FOR ALERT READERS
TODAY'S WANT ADS
Offer hundreds of opportunities to fill profitably the needs advertised.

ST. LOUIS POST-DISPATCH

Sunday Post-Dispatch — 94 Pages Today

Sections	Pages	Sections	Pages
Classified	Part 4 — 6	Real Estate	Part 3 — 14
Comics, 2 Sections	— 12	Sport	Part 2 — 6
Editorial, Drama	Part 3 — 4	Women's Magazine	Part 7 — 8
Magazine	— 8	Society, Radio	Part 5 — 10
General News	Part 6 — 4	Rotogravure	— 8
Main News	Part 1 — 14		

VOL. 88. No. 339. PART ONE ST. LOUIS, SUNDAY MORNING, AUGUST 9, 1936. PAGES 1—14A ***** PRICE 10 CENTS.

REED HEADS NEW ORGANIZATION TO FIGHT ROOSEVELT

Sterling E. Edmunds of St. Louis Made Secretary of 'National Jeffersonian Democrats.'

NO INDORSEMENT OF ANY CANDIDATE

Plan to Send Speakers Into Every State and 'Get Money From People Who Have It.'

By the Associated Press.

DETROIT, Aug. 8.—A new political organization, to be known as "The National Jeffersonian Democrats," was formed here today in an effort to rally anti-New Deal Democrats into active opposition to the re-election of President Roosevelt. The conference, however, did not indorse any other candidate.

At the head of the organization is James A. Reed, former Senator from Missouri, who announced plans for sending speakers "into every state in the Union" and for machinery roughly paralleling that of the two major parties. He emphasized that the organization was not a "new party."

The organization was effected at a meeting attended by more than 40 Democrats opposed to President Roosevelt. Some of those who participated have publicly declared their support of Alf M. Landon, Republican nominee, but Southern opposition developed and there was no outright group indorsement of the Kansas Governor.

Declaration Drawn Up.

A declaration of principles drawn up by a committee charged the Roosevelt administration had disclosed "a perversion of heart and spirit which can neither be remedied nor condoned." It added: "We will, therefore, not support for re-election the candidates of the Philadelphia convention for President and Vice-President, and we call upon all loyal and sincere Democrats to consider the question of their duty to the country in the approaching election with the same earnestness that has guided our deliberations—joining with us if they feel that our conclusions are sound and our anxiety for the future of our party is justified."

The declaration of principles accused President Roosevelt of "turning his back upon the party platform upon which he was elected," and his administration of "exerting itself in every conceivable way to strike down the beneficient structure of democratic government and to substitute for it a collectivist state, replacing the doctrine of democracy with the tenets and teachings of a blended communism and socialism."

Speakers and Money.

Leadership for the meeting here was furnished by Reed, Joseph B. Ely, former Governor of Massachusetts; Bainbridge Colby, Secretary of State under President Wilson, and Thomas Breckinridge, who opposed Mr. Roosevelt in several primary elections.

Asked what the organization's campaign tactics would be, Sterling E. Edmunds of St. Louis, who was named secretary, said he and his colleagues would wage an intensive campaign against Roosevelt, leaving it to the individual judgment of their followers whether to vote for Landon or stay at home on election day.

In addition to Reed as national chairman and Edmunds as secretary, a treasurer is to be appointed, Edmunds said, and two national committeemen from each State. Those who attended the meeting have pledged themselves, he added, to begin the formation of autonomous state organizations at once. Edmunds said he expected there would be a long list of speakers for the organization, headed by Reed, Ely, Colby and Breckinridge. Political rallies and mass meetings will be held in many places, he added.

Asked how the organization would be financed, Reed said: "We'll have to get money from people who have it."

(Text of the declaration of principles is on page 4-A.)

NAZIS THROW STENCH BOMBS

Cry "Down With Jews" at Esperanto Gathering in Vienna.

By the Associated Press.

VIENNA, Aug. 8. — Austrian Nazis, crying "Down with Jews," threw stench bombs into a gathering of delegates to the twenty-fifth Esperanto Congress tonight in City Hall Square.

Three Nazis were arrested.

CITY OFFICIALS IGNORE CALLS TO CONFERENCE ON PERMANENT REGISTRATION

Say They Favor Bill But Do Not Heed Pleas of Young Men's Commerce Chamber Committee.

A permanent registration bill for St. Louis, being completed by the Legislative Committee of the Young Men's Division of the Chamber of Commerce after three years' research and study of such legislation in other states, has been offered to Mayor Dickmann for submission to a bi-partisan committee which he announced he would appoint to draft a bill for introduction in the Legislature next January. The bill is designed to prevent fraud and reduce registration costs.

Since St. Louis officials, although avowing their approval of permanent registration, succeeded in preventing passage of the Legislative Committee's bill at the 1935 legislative session, the committee has attempted unsuccessfully to interest its political critics in drafting a bill which would meet valid objections. Quite willing two years ago to tell the House Elections Committee that the pending bill was "impracticable" and "unnecessary," and to object that the measure had been drafted without consulting them, the politicians have ignored repeated invitations of the Legislative Committee to confer with it.

Hannegan's Opposition.

Leading opposition to the bill was Robert E. Hannegan, $3000-a-year lobbyist of the City of St. Louis, representative of the Dickmann administration and then chairman of the Democratic City Committee. With Mayor Dickmann again in control of a majority of the City Committee as the result of last Tuesday's election, it has been taken for granted that Hannegan, unseated as chairman by a previous anti-Dickmann majority, will be reinstated.

Under the permanent registration law now being drafted, which includes provision for a census each two years as a check on registration, the Board of Election Commissioners would have been spared its recent confusion when deputy commissioners, after an official recanvass following exposure by the Post-Dispatch of wholesale registration padding, reported as "not found" nine of 12 persons registered from the two-family flat at 4143 San Francisco avenue, where Hannegan lives upstairs. Hannegan had two reinstated. Three others residing at other places had used the Hannegan address or that of the downstairs flat as a voting address, and two others found to be residing in St. Louis County also were shown to be registered in the county.

Complaint in 1935.

One of Hannegan's complaints when he appeared before the House Elections Committee to oppose the bill in 1935 was that it appeared to him to have been drafted by persons not "thoroughly familiar with electorial processes."

He objected that he, then Democratic City Committee chairman, Chairman Fred W. Pape of the Republican City Committee and Chairman James A. Waechter of the Board of Election Commissioners, as experts, had not been consulted before the bill was introduced.

Another section which received Hannegan's disapproval was that requiring hotels and flophouses to make sworn statements of all persons residing there before elections and state the period of their residence. The bill permitted the removal of names of persons not so reported after they received notice of challenge. A section in the present law requiring reports of residents has been shown by the Post-Dispatch to have been ignored by numerous hotels without the taking of any action by the Board of Election Commissioners.

Waechter and Charles L. Moore, secretary and a Republican member of the Election Board, also appeared before the Legislature in opposition to the bill.

"City Free From Frauds."

Waechter, voicing objections to the bill before the committee, at one point said: "The argument has been made that permanent registration would lessen the chances for fraudulent registration. St Louis is as free from election frauds as any large city in the country. We had a grand jury spend three months investigating registrations and elections in St. Louis last year and after the November election there wasn't a single complaint of fraud."

Waechter said he would draft a suitable and workable bill to be introduced as a substitute for the pending bill. Mayor Dickmann declined to comment on the suggestion of the League of Women Voters, which was working with the Young Men's Chamber of Commerce, that the bill might be amended to meet objections of his representative. He said he did not wish to discuss the question publicly until he had talked to Hannegan. Hannegan said he would not take it up with the Mayor unless the Mayor broached the subject.

Later Mayor Dickmann answered the suggestion of the League of Women Voters. Yes, he was "in

Continued on Page 3, Column 3.

CONTINUED WARM, FAIR TODAY AND TOMORROW

THE TEMPERATURES.

12 Noon	83	7 p. m.	88
1 p. m.	85	8 p. m.	86
2 p. m.	87	9 p. m.	84
3 p. m.	89	10 p. m.	*83
4 p. m.	90	11 p. m.	*82
5 p. m.	91	12 midnight	*80
6 p. m.	90	1 a. m.	*79

* Indicates street reading.

Yesterday's high, 91 (5 p. m.; low, 68 (5 a. m.).

Official forecast for St. Louis and vicinity: Fair today and tomorrow; continued warm.

Missouri: Fair today and tomorrow; continued warm.

Illinois: Generally fair today and tomorrow, rising temperature tomorrow; cooler tomorrow afternoon in the north portion.

Sunset, 7:04 p. m.; sunrise (tomorrow), 5:09 a. m.

Stage of the Mississippi at St. Louis, -3.2 feet, a fall of 0.1; at Grafton, Ill., -0.3 feet, a fall of 0.1; the Missouri at St. Charles, 8.3 feet, a rise of 0.1.



This Week's Weather Outlook.

CHICAGO, Aug. 8.—Weather forecast for next week: For the Upper Mississippi and Lower Missouri Valleys — Unsettled, possibly light rains middle of the week north portion; otherwise fair weather; near normal temperatures.

DIRIGIBLE HINDENBURG MAKES DELAYED LAKEHURST LANDING

Cruises Along East Coast From 10 a. m. Till Night, Waiting for Wind to Abate.

By the Associated Press.

LAKEHURST, N. J., Aug. 8.—The German airship Hindenburg landed at the Navy air station late today after cruising over Washington, Baltimore and Philadelphia much of the day while waiting for a gusty wind to die. The dirigible has traveled 5060 miles in 67 hours, 31 minutes from Frankfort, Germany, by way of the Azores.

The Zeppelin was moored at 6:05 p. m. Commander C. E. Rosendahl, in charge of the station, said the airship left the field after first arriving at 10 a. m. because the wind was swinging erratically from southeast to northeast, making the handling of the Hindenburg perilous on the ground.

The dirigible arrived over the air station at 10 a. m. today but informed station officers by radio it would remain in the air until night.

The dirigible carried a capacity passenger load, including Max Schmeling, who is returning to prepare for his championship fight with Jimmy Braddock, and Douglas Fairbanks and his wife, the former Lady Sylvia Ashley.

The Hindenburg cruised over Washington and Baltimore this afternoon. It passed over the Capitol dome at a low altitude, circled the Washington monument, dipped over the White House, then swung back to the north. In circling the 555-foot monument the ship was below the tip.

U. S.-MOSCOW FLYERS FORCED TO LAND AT BELLA BELLA, B. C.

Poor Visibility Halts Trip to Juneau, Alaska, Amtorg Trading Agency Reports.

SEATTLE, Aug. 8.—The Russian flyers, Sigismund Levanevsky and Victor Levchenko, on their way from California to Moscow via Alaska, were forced down by poor visibility at Bella Bella, B. C., at 3 p. m. today, they reported to Amtorg, Soviet trading agency here, tonight.

They planned to resume their hop to Juneau, Alaska, tomorrow morning, weather permitting, an Amtorg representative said. The Russians, in a new low-winged Vultee monoplane, took off from the sand point naval air base on Lake Washington here today at 10:26 a. m. They had hoped to reach Juneau, 900 miles away, by 5 p. m.

Bella Bella is more than 300 miles north of Vancouver, B. C., in an isolated costal region and has no telephone, telegraph or wireless connection with the outside world.

British Pray for End of Rain.

LONDON, Aug. 8.—British farmers prayed today for sunshine while those of the United States drouth area prayed for rain. Kentish churches called prayer services tomorrow for a cessation of continued rains that threaten ruin of the hops crop from mildew.

DRIVER CAUGHT IN CHASE AFTER AUTO KILLS MAN

Forced to Curb by Motorist Who Says He Saw Him Run Down Unidentified Pedestrian.

RADIATOR OF HIS AUTO DENTED IN

Prisoner Who Says He Is Allen Rust, 26, Quoted as Denying Knowledge of Accident.

An unidentified man, apparently about 28 years old, was killed by an automobile, which sped away, as he was crossing Washington boulevard, just east of Garrison avenue, about 9:45 o'clock last night. He was pronounced dead of a fractured skull at City Hospital.

A passing motorist, Peter DeFiore, 2910 Olive street, who had witnessed the accident, chased the automobile west on Washington and north on Cardinal avenue to Lucas avenue, where he forced the other car to the curb.

The driver was arrested there by police, who had been called to the scene, and was identified as the driver of the automobile which struck the man by DeFiore and Hughie Epperson, Negro, 2723 Stoddard street. Epperson said he saw the accident and had run after the automobile.

The driver was taken to the Laclede Avenue Station, where he told police he was Allen Rust, 26, and resided at 910 North Kingshighway boulevard. Police quoted him as saying he knew nothing of the accident, and that he was unable to explain a dent in the radiator and a smashed radiator cap on the car he had been driving.

Police said he admitted that he had been drinking beer before the accident occurred. He said he was employed as a laborer and that the automobile belonged to his employer. He was identified by five witnesses, all of whom said he was driving between 30 and 35 miles an hour.

The dead man was described as being 6 feet tall and weighing about 180 pounds. He had brown wavy hair, blue eyes and was wearing blue seersucker trousers, low black shoes and a white undershirt.

PLANE MISSING FOR YEAR FOUND BURNED IN ALASKA

Prospectors Discover Bones in Wreckage, Indicating Pilot and Three Passengers Perished.

By the Associated Press.

FAIRBANKS, Alaska, Aug. 8.—John Hadjukovich, a prospector, flew here today with word that he and two companions had found the Arthur F. Hines plane, missing with Pilot Hines and three passengers for nearly a year, on a barren mountain range 175 miles east of here. He had the motor plate from the plane to confirm his story.

Hadjukovich said the plane had burned and only a few bones remained in the wreckage.

Hines, Mr. and Mrs. John Lonz and Alton Nordale, all of Fairbanks, took off from Dawson Aug. 19, 1935, for Fairbanks. When they failed to arrive an extensive airplane search was made but no trace of them was found.

Hadjukovich said he, Bill McConn and Carl Tweiten found the plane at about 5000 feet elevation on the range rising from the Healy River, a tributary of the Tanana.

1,152,000 PERSONS GET AID UNDER SOCIAL SECURITY ACT

Chairman Winant of Board Says $47,000,000 Has Been Paid Out in Year.

By the Associated Press.

WASHINGTON, Aug. 8.—On the first anniversary of the Federal Social Security Act, its administrative board said today 1,152,000 aged and unfortunate persons, in every state, are on its assistance rolls.

John G. Winant, chairman of the Social Security board, and former Republican Governor of New Hampshire, said more than $47,000,000 had been paid to the aged and blind and to dependent children, and predicted 26,000,000 workers would be covered by the old-age retirement program next year.

To date, Winant reported, $41,420,000 has been paid to 36 states to help finance old-age benefits to 896,260 persons. Payments to 21 states for aid to the blind totaled $2,066,000, with 25,970 estimated to be on the assistance rolls. Federal benefits paid to 21 states for dependent children totaled $4,323,576, to aid 230,543.

EXPERTS TESTIFY AIRLINER CRASHED AT FULL SPEED

Two Tell Federal Investigators This Indicates Motor Trouble Did Not Cause Accident.

STORY OF DISTRESS MESSAGE ON RADIO

H. S. Ewing, Amateur Operator, Says He Heard: 'Turn on Field Lights—Emergency.'

Two expert witnesses, who examined the propellers of the wrecked airliner City of Memphis; the pilot who flew the twin-engined monoplane from New Orleans to St. Louis; and the field dispatcher who cleared it on its takeoff for Chicago, testified yesterday afternoon and last night in the Bureau of Air Commerce inquiry into the crash, which killed its eight occupants, three miles northwest of Lambert-St. Louis Field, just after the start for Chicago Wednesday night. The hearing, held at the airport administration building, adjourned at 10 p. m. until 9:30 a. m. tomorrow.

Other witnesses were the president of the Chicago & Southern Air Lines, and the maintenance foreman who inspected the $50,000 plane before its start from New Orleans. The statements of the witnesses thus far have not appeared to answer the chief question raised by the official investigators, namely: Why did Chief Pilot Carl Zeier and Co-Pilot Russell Mossman turn back toward the airport less than five minutes after they had taken off for Chicago at 9:55 p. m. with their six passengers?

Amateur Radio Operator's Story.

An amateur radio operator, H. S. Ewing, 7332 Grand drive, St. Louis County, testified to hearing an apparent distress call, the source of which was not known to him, at about the time of the accident.

Ewing, whose home is about four miles southeast of the field, testified that he spent much of his leisure in listening over a short wave radio set to communications between planes and the airport.

About 10 p. m. Wednesday, Ewing said, he was changing the setting of his dial to conform to the change from day to night broadcasting frequencies at the airport, when he picked up a message at a frequency on which he had not previously heard a broadcast, about 5300 kilocycles.

"An excited voice," Ewing testified, "said distinctly, 'Turn on the field lights—emergency.'

"Then the message was repeated in slightly different form. 'Please turn on the field lights for a landing.' I believe he said 'a forced landing' or 'an emergency landing.'"

Call at Unusual Point on Dial.

Ewing's testimony made it plain that he received the message while his dial was at a point other than that at which he usually listened to communications between planes and the field. The City of Memphis transmitter was set on 5682.5 kilocycles.

The officials of the line said yesterday that inspection of the plane's radio equipment established that it was operating at the time of the crash. Switches beside the seats of both the pilot and co-pilot showed the regular radio equipment for receiving the directional beam, was being used, since the switches for an auxiliary receiving set were off.

The regular radio receiving equipment was demolished but the auxiliary set, located further back in the fuselage, operated when tested after its removal from the wreckage, it was said, indicating that it was in order before the crash if it had been needed. The antenna was found in the wreckage, officials said, and thus it appeared that there was no obstacle to communication.

Mechanical Experts Testify.

The testimony of the two mechanical experts was to the effect that the engines were running in full power at the time of the crash. This was taken as indicating that motor trouble was not the cause of the accident.

C. F. Schory of Manchester, Conn., service manager of the Hamilton Standard Propeller Co., told of examining the broken propellers. "The left propeller was twisted and the shaft of the engine bent considerably," he said. "The threaded section was broken at the end. The appearance of the hub indicated great force at the time of the impact. The rear cone of the right

Continued on Page 6, Column 4.

Heard a Plane Call for Landing Lights



—By a Post-Dispatch Staff Photographer.

H. S. EWING,

TESTIFYING yesterday at the Bureau of Air Commerce hearing into the crash of the airliner City of Memphis.

FRENCH DEPUTIES VOTE FOR DEBT MORATORIUM

Would Relieve Small Business Men—Similar Bill as to Farmers Pending.

By the Associated Press.

PARIS, Aug. 8.—Debt relief for small business men for the remainder of the year was voted tonight by the French Chamber of Deputies. A two-year debt suspension plan for farmers is pending in Parliament.

Large corporations and banks are not included in the Socialist reform measure. The bill, intended to aid a large section of French business and industry, extends to small enterprises and individuals a virtual moratorium on rent payments and promissory notes given in payment of business obligations until Dec. 31. At that time Premier Leon Blum intendes to have a lending plan in operation to assist them in carrying on their business.

The measure was introduced by Blum after clamor by small merchants and manufacturers, already hard hit by depression, that they would suffer heavily from new social laws enlarging payrolls and imposing other restrictions which they said would increase the cost of doing business.

ESKIMOS IN FAMINE AREA STARTING TO EAT SLED DOGS

Authority to Drive Reindeer Toward Alaskan District Again Denied; Food Sent by Boat.

By the Associated Press.

POINT BARROW, Alaska, Aug. 8.—Hungry Eskimos east of here are beginning to eat their sled dogs, Dr. Henry W. Greist, Presbyterian medical missionary, reported today. He said Frank Daugherty, Barrow reindeer supervisor, again had requested and been refused authority to drive 3000 reindeer to the Barter Island district where the Eskimos are reported near starvation. Greist told of one family killing, one by one, their dog team, for food.

Reports from elsewhere in Alaska said there was a shortage of forage for the deer which have survived raids by wolf bands.

The coast guard dispatched the cutter Northland from Nome today on an emergency food carrying cruise to Barrow. In Seattle, Jacob R. Ummel, purchasing agent for the Department of the Interior said he was dispatching 100 tons of food from the surplus commodities division of Federal relief, on the steamship Derblay which sails for Nome Aug. 15.

ITALY PROTESTS TO SPAIN ON KILLING OF TWO NATIONALS

Rome Declares It Holds Leftist Government Responsible for Deaths of Italians.

ROME, Aug. 8. — Two Italians have been killed in Spain, it was officially announced tonight, and formal protests have been made holding the Leftist Spanish Government responsible.

Edoardo Marcelli, it was charged, was killed "barbarously in his own home" Aug. 5. The name of the other Italian was given as Dogliotti. A third named Gicaomelli was seriously wounded.

First representations were made by the Italian consul in Barcelona, followed by a protest from the Italian embassy in Madrid.

TRAGEDY AND HEROISM IN SPAIN'S CIVIL WAR

Correspondent Tells What He Saw on Visit to Leftist Lines in Mountains.

By H. E. KNOBLAUGH,
Associated Press Correspondent.

GUADARR AMA BATTLEFIELD, GOVERNMENT MILITARY HEADQUARTERS, Aug. 8.—Spain's bitterest civil war, with brother against brother, is producing an endless list of incidents of heroism, sorrow and sacrifice.

I saw tragic scenes on the shell-scarred battlefields in this mountain war zone where thousands of young Spaniards are giving their lives for a political cause.

During a day at the front lines I went through hospitals where Red Cross surgeons tried to save lives which guns on both sides seek to extinguish.

I went today within range of Rebel fire to watch the Government forces defending the capital.

Rebel guns, aimed by instructors of the Segovia Military School, poured a withering fire into the ranks of the Madrid Liberal troops from just beyond the crest of the Sierras. Shrapnel burst on every side, killing and maiming.

Cannon Shot for Cannon Shot.

Men with the guns of the Government artillery showed reckless courage. Often their officers called them foolhardy. They stood by their guns answering the hostile fire, shot for shot. As men fell, reserves from the regular army and newly enlisted young militiamen stepped forward to fi their places.

Ambulances, often racing through a barrage of fire, took wounded back to El Escorial Hospital base. There were long rows of closely packed cots. One dying young soldier, with a bullet in his lung, took a towel between his teeth to gag himself against an involuntary cry of pain.

"I want to die bravely," he whispered. "Save your morphine injections for others who need it more."

Another, a young Communist with part of his abdomen shot away, asked to sit up.

"Why can't I move my left arm?" he whimpered. "It feels dead. See, I can move the fingers of my right hand. Send me a Communist nurse. I want a comrade to visit me. Then I'll get well."

Calls for Sweetheart.

One, whom the surgeon said has little hope of recovery, pleaded, "please send for my sweetheart. I want her at my side when I go. I die willingly. My only hope is that the Fascists never reach Madrid."

Many of these young men and women—for there are Communist girls at the front with rifles—become dazed from shell shock.

Some of them refuse food and drink when they are brought back to the hospital. Some, with their ear drums burst by the concussion of exploding shells, wander about aimlessly.

In the little Escorial Cemetery, where four usually are buried in the same small grave, there is a steady procession of mothers, daughters, wives and sweethearts waiting to identify their dead.

Bodies must be buried quickly.

Continued on Page 2, Column 4.

MARCH ON MADRID BY REBEL CHIEF REPORTED

General Franco Said to Be Advancing From South With Army Transported by Ship and Plane From Morocco.

LEFTISTS IN NORTH SHIFT TO OFFENSIVE

Report Gains Against Mola's Troops in Mountain Fighting and Deny Fascist Commander Has Left Africa.

By the Associated Press.

MADRID, Aug. 8.—Moroccan rebel troops were said to be marching northward toward Madrid tonight. The Fascist commander-in-chief, Francisco Franco, was reported to be at their head.

Word of the advance, reaching the capital from rebel headquarters in Burgos, to the north, hastened Government attacks on three fronts.

Leftist authorities said Fascists were losing all hopes of winning the right. They insisted Gen. Franco was still in Spanish Morocco, attempting to land more troops on the Spanish peninsula. Already he has brought, by ship and plane, 8000 soldiers from Africa to Spain, it was estimated.

In some rebel quarters it was feared Loyalist success at Algeciras, southern seaport burned during a Government bombardment yesterday, might destroy defenses created to protect the transportation of troops, especially since the rebel gunboat Dato was burned defending the city.

Government Bulletins.

While no reports were received of major Leftist activities in the Bay of Biscay section held by rebels, attacks in the Province of Huesca, between Zaragoza and the French border, were mentioned in Government dispatches.

All towns around the capital of Huesca were said to have been occupied.

In the southwestern Province of Badajoz, the Government said it had suppressed a Fascist revolt led by an assault guard named Fernando Acosta, who lined up 30 Civil Guards and took them to a barracks where they were armed and joined by about 100 other men.

Leftists learned of their plans and surrounded the stronghold while airplanes dropped bombs. After the building was destroyed, the Government reported, the rebels surrendered.

At Burgos, Rightists said their forces repulsed a Loyalist attack on the community of Badajoz and took many prisoners.

Steady advances in the mountains between Madrid and the rebel-held territory toward the Bay of Biscay were described by the Government, which said it had abandoned the idea of a passive defense for the positive tactics of attack.

Parliament Suspended.

The Government suspended the Cortes (Parliament) indefinitely, and Leftists renewed the drive against political enemies in Madrid. Among 400 jailed on suspicion of Fascist activities was Melquiades Algarez, former Minister of Justice.

Diplomats were dismissed, and in towns held by Loyalists hundreds suspected of Fascist leanings were arrested.

Nevertheless, Jesus Hernandez, Communist deputy, denied the object of the people was the establishment of a dictatorship by the proletariat.

"It is absolutely false to say there is a proletarian movement afoot aiming at organization of the revolution in such a fashion as to establish a proletarian dictatorship," he insisted.

The confiscation of religious property and hoarded money continued, and workers took over additional businesses in Madrid.

The Government reported an expeditionary force had landed on Formentera, one of the Balearic Islands, and that capture of the neighboring island of Ibiza was imminent.

The report said Formentera was easily taken, Fascist authorities were in prison and the military commandant of Ibiza was ordered to surrender.

Dispatches from Alemira, Mediterranean port, said railroad employes were constructing armored

Continued on Page 2, Column 2.



FRANCE FORBIDS EXPORT OF WAR GOODS TO SPAIN

Bar Includes Unarmed Planes — Cabinet Also Acts to Suppress False News of Situation.

SENATE FOR ARMS NATIONALIZATION

Portugal Agrees to Non-Interference Resolution, Ninth Nation to Join in Understanding.

By the Associated Press.

PARIS, Aug. 8.—The French Government prohibited today all exports of war materials to Spain. The decision was announced in a communique after a late meeting of Premier Blum's Cabinet with President Lebrun attending. Unarmed airplanes as well as those armed were included in the order.

The Cabinet's decision followed the agreement "in principle" by Portugal to remain neutral in its neighbor's revolution. Portugal was the ninth nation to join in the understanding.

The Cabinet also planned to begin an immediate inquiry with a view to suppressing false reports of the Spanish situation.

A third step toward enforcing French neutrality was taken by the Senate, which adopted a modified bill for nationalizing French war industries. If the measure, which must be ratified in the Chamber of Deputies, where it was previously approved in its original form, becomes law, it will enable the Government to keep close watch on the manufacture and sale of all war materials.

Many Reservations by Portugal.

With Portugal's reply in hand, officials indicated that all nations to whom the French appealed to join a neutrality agreement had answered favorably, despite the reservations of some. Portugal accepted with many reservations, but Great Britain was expected to try to persuade Portugal to adopt strict neutrality.

Besides France, Portugal and Great Britain, nations in the hands off agreement are Germany, Russia, Italy, Czechslovakia, Belgium and the Netherlands.

Britain's formal acceptance of the French proposal for an international agreement to withhold arms from both sides of the Spanish conflict, was received. Sources close to the Government said Britain's support was expected to draw Germany, Italy and Portugal into final agreement despite the reservations of Premier Mussolini to the French query and the delay of an official German response.

Plea to Hitler and Mussolini.

The French Government, meanwhile, urged Reichsfuehrer Hitler of Germany and Premier Mussolini to discard their "reservations" and wholeheartedly support the non-interference agreement.

The German Government announced adherence to the understanding, but with the reservation that Soviet Russia must assure its neutrality before a general European agreement can be effective. At the same time there was a warning to Spain that Germany would defend its nationals if necessary.

The Communist newspaper L'Humanite published statements concerning the reported execution of four young Germans by Barcelona Leftists. The newspaper said:

1. The Germans were not members of the Nazi party but refugees from Germany killed fighting in the ranks of the Barcelona Workers' Militia.

The Central Committee at Barcelona "formally denies the information of the German Government and declares it is false news destined to provoke a casus belli to justify armed intervention against the Spanish Government."

NEW OHIO STEEL PLANT PLANS TO AVOID LABOR DISPUTES

Third of Stock Issue Will Be Purchased by Non-Union Workers for Concern.

By the Associated Press.

MARIETTA, O., Aug. 8.—Founders of a steel concern on a design to insure it and its employes against labor disputes prepared today to put the property into shape to begin operations in September.

Organized as the Marietta Sheet and Tin Plate Co., it purchased the plant of the Hudson Sheet and Tin Plate Co., idle for 10 years, for $220,000. Frank D. Sinclair, Stubenville banker, said $600,000 shares of stock would be issued.

"War in the steel industry seems inevitable," Sinclair said. "The men signing up to operate this plant are older men and substantial workers who don't care to become embroiled in labor disputes."

One-third of a 6000-share issue of stock, Sinclair said, will be purchased by non-union workers employed in the plant. The remainder will be offered for public sale. He expressed belief operations would start in September with 250 employes and an annual payroll of $400,000.

Incorporators with Sinclair are A. H. Frank Haas, Marietta produce dealer, and C. L. Williams, Stubenville attorney.

Rebel Officer Held Captive By Loyalists in Spain



SCENE in Guadalajara when members of the Civil Guard and the Popular Front militia marched away with a prisoner taken in the civil war.

FASCIST LEADER REPORTED HEADING MARCH ON MADRID

Continued From Page One.

trains for an attack against rebels holding Granada.

Fugitives reaching there from the province said some workers, still holding out against the Fascists, had erected barricades and had organized defenses. They reported many Leftist leaders had been shot.

Rebels Moving Up Reinforcements for Advance in North.

By the Associated Press.

REBEL HEADQUARTERS, BURGOS, Spain, Aug. 8.—Mola from the north and Franco from the south is the rebel strategy for the capture of Madrid.

Gen. Emilio Mola, northern commander of Fascist forces, began moving reinforcements to the Guadarrama front in the mountains and preparing for a decisive advance against the capital.

At the same time Gen. Francisco Franco, commander-in-chief of the Fascists, steadily advanced in Southern Spain toward Madrid with Moroccan troops which have been brought in the past few days by airplane and ship from Spanish Morocco.

New contingents, rebel dispatches said, succeeded in crossing the straits from Morocco to Spain and joined the rebel advance.

Reports declared another rebel column under Gen. Denito was moving toward Madrid after capturing Siguenza and Alcolea, northeast of the capital.

An additional body of troops under Col. Castejon took Almendralejo near the border of Portugal, close to Badajoz, and in the same vicinity insurgent troops under Col. Ascencion were reported to have captured Merida, cutting the railroad line from Badajoz to Madrid.

Leftist Warships Leave Tangier on Orders from Madrid.

By the Associated Press.

TANGIER, International Zone, Aug. 8.—Loyal Spanish warships which had been lying at this port departed tonight on orders from Madrid, causing relaxation of tension in international circles here.

ALBERTA PREMIER ASSAILS THOSE ATTACKING CREDIT PLAN

Says It Ill Becomes Commerce Chamber to Object to Movement for Relief of Suffering.

By the Associated Press.

EDMONTON, Alberta, Aug. 8.—The fate of Premier William Aberhart's social credit plan rested tonight with Canadian law officers. Aberhart reproved the Edmonton Chamber of Commerce for intervening. "Under present conditions it ill becomes any body of citizens," he declared, "to object to a government for the relief of suffering."

A telegram from the Chamber charging issuance of the provincial Government's certificates was a "clear conntravention of Dominion control over currency and legal tender," was referred by Prime Minister Mackenzie King to the Department of Justice.

The Chamber objection yesterday followed upon issuance of the first of the scrip certificates which are in dollar denominations and to which must be affixed a one-cent stamp each week for two years.

Aberhart said the Chamber had made no issue over relief tickets in the city although they are another form of scrip.

The first scrip payments were to highway construction workers as July wages. Some of the workers here reported they found no difficulty spending the certificates in stores.

ST. LOUIS POST-DISPATCH
Founded by JOSEPH PULITZER Dec. 12, 1878.
TELEPHONE: MAIN 1111
Published Daily by the Pulitzer Publishing Co. Twelfth Boulevard and Olive Street. Entered as second-class matter, July 17, 1879, at the postoffice at St. Louis, Mo., under the act of March 3, 1879.
MEMBER OF THE ASSOCIATED PRESS and AUDIT BUREAU OF CIRCULATIONS
The Associated Press is exclusively entitled to the use for republication of all news dispatches credited to it or not otherwise credited in this newspaper and also the local news published herein. All rights of republication of special dispatches herein are also reserved.
Subscription Rates by Mail in Advance. (Applicable only where local dealer service is not available.)
Daily and Sunday, one year — — — $10.00
Daily, without Sunday, one year — — — 8.00
Sunday only, one year — — — 5.00
Remit either by postal order, express money order or St. Louis exchange.

KING EDWARD FLIES ON VACATION TRIP

Crosses English Channel in Plane — Goes on Train to Board Yacht.

By the Associated Press.

CALAIS, France, Aug. 8. — Edward VIII of Great Britain today took his first vacation as King in an air, land and sea trip across Europe to the troubled Mediterranean.

He flew across the English Channel behind a pilot newly designated as Captain of the King's Flight, and rode by train in a special car from Calais toward Yugoslavia. Once he enters that country his route will take him to some point on the Adriatic coast, where he will board his yacht.

The King traveled incognito as the Duke of Lancaster. So strict was the insistence on cloaking his identity as King that a British flag flown at the St. Inglevert Airport, near here, to herald his arrival, was ordered down just before his airplane landed.

Edward is the first British King to fly abroad. He may have established another precedent when he ordered a simple divan-bed substituted in his cabin on the yacht Nahlin for a big, imposing walnut bedstead which somebody had installed there for his comfort. The big bed was too formal, he explained.

The yacht's crew of 50 was spotless in new uniforms.

The King's vacation was not without its worries for his Ministers, his subjects and the heads of nations whose territories he will touch or approach.

A little anxiety arose because the Mediterranean easily could become the center of naval activity in the event that European unrest grew worse. But the Adriatic was considered reasonably safe for his vacation inasmuch as Anglo-Italian tension incident to the Ethiopian war had eased a great deal.

Accompanying the royal party at sea will be two British destroyers.

King Edward canceled a projected visit to the picturesque villa of Maxine Elliott at Golfe Juan on the French Riviera because of the Spanish situation.

Six persons comprised the King's entourage on the flight across the channel. Personal friends such as Lord and Lady Louis Mountbatten, Earl Dudley, Lady Cunard, Alfred Duff-Cooper and Lady Diana Cooper will join him on the yacht.

To insure his safety on French soil, the Blum Government posted gendarmes along the tracks of the railroad which he used.

NORWEGIAN GOVERNMENT FINDS NO REASON TO OUST TROTZKY

Replies to Reports That Russian Has Been Ordered Out of Country.

OSLO, Norway, Aug. 8.—Norway's Department of Justice gave a clean bill of health today to Leon Trotzky, one-time revolutionary leader of Russia, in reply to reports that he had abused his residence privilege by fomenting agitation in other countries.

The Department said Trotzky's activities had been under surveillance since his arrival June 18, 1935, and that the Government had found no reason for terminating his stay.

A group of young Norwegian Nazis, who were reported by police to have invaded Trotzky's home in a search for incriminating documents, refused to explain their actions at a police hearing, preferring to await a grand jury trial.

The Nazi press continued its attacks on Trotzky. In a bulletin allegedly stolen—it was not said from what source—the press purported to quote material announcing a French revolution was under way and that Premier Blum was the obstacle to it. The press asked how the Norwegian Government could defend its harboring of Trotzky after such an attack on the French Government official.

REPORTER'S STORY OF TRAGEDY AND HEROISM IN SPAIN

Continued From Page One.

In a small morgue are laid the dead for a few hours before burial to give time either for identification or for friends and relatives to gather.

The town grave digger has worked with little sleep since the war began nearly four weeks ago. Most of the dead are sent to Madrid but those who are unidentfied are buried in the little village near a monastery where are entombed the Kings and Queens of Spain and where there is a crypt ready for exiled Alphonso XIII.

Waiting Behind Lines.

Those behind the lines waiting to take their place at the front give no sign that the ghastly spectacles have weakened their courage or their desire for action.

"How long have you been here?" I asked one young denim-clad militia woman firing toward the hills from behind a small tent.

"Eighteen days," she answered. "And I'll stay here until we get over that crest," pointing to the mountains behind which were the rebel lines.

She and thousands of others of the Government forces stand their ground and fight back, usually against an enemy they can't see, with little food, unbathed, unkempt but confident.

The Government is making every effort to identify its dead properly and mark the burial pits so that the victims may be reinterred later. During the first few days of the revolution it was necessary to bury scores in long trenches because there was neither time nor facilities for private burials.

Now, only, two or three are placed in pits together and boards bearing their names are erected over each.

Communist Killed in Brazil Raid.

RIO DI JANEIRO, Aug. 8.—Police announced today one Communist had been killed and three others, including a woman, had been captured in a fight in nearby Inhauma. The authorities seized arms, munitions and propaganda which they said was intended for circulation among the enlisted men in the Navy and in the military police. The Minister of Marine announced 15 sailors had been thrown out of the service.

Drouth Causes Lay-off of Workers.

By the Associated Press.

CHICAGO, Aug. 8.—The International Harvester Co. laid off thousands of workers here today because of decreased demand for farm machines, following the drouth. In Pittsburgh, some steel orders were canceled.

5,681,000 RELIEF CASES ON MARCH ROLLS, WPA SAYS

This Was Increase of 200,000 Individuals and Families From Same Month in 1935.

By the Associated Press.

WASHINGTON, Aug. 8.—A report indicating that more unemployed were receiving help from Federal, State and local governments in March this year than in March, 1935, was made public today by the Works Progress Administration.

The WPA estimated that 1,930,000 families and single persons were on direct relief in March, and 3,751,000 had Federal work relief jobs. The total is 5,681,000 cases. FERA reports have showed 5,463,690 received relief of some kind in March, 1935.

The families and single persons on direct relief were largely being cared for by States and communities this year, whereas a year ago they were under the FERA program.

The WPA said work relief employment had been reduced to 3,303,559 June 27. This figure included 2,255,898 WPA jobs, the rest being employed by other work relief agencies.

No Official Comments.

WPA officials declined to amplify the report, except to say that those on work relief projects last March included many who had not actually been on relief. The report said 15 per cent of WPA employes June 27 were not from relief sources.

Officials said they had only estimates of the direct relief rolls in many States because care of needy persons unable to work had been turned back to States and communities last December. Left-over Federal funds, however, have supplied $48,000,000 of the cost of direct relief since then.

The report estimated direct relief cases had been cut from 2,150,000 in January this year to 1,930,000 in March, adding:

"Families and single persons receiving general relief represented more than 15 per cent of the population of the United States in the first three months of 1935. On the basis of recent estimates, this ratio decreased to 5.6 per cent for January, 1936, and to 5 per cent for March.

"The large decrease during the year was caused chiefly by transfers to the works program, the majority of which took place in November and December, 1935. The slight decline from January to March, 1936, may be attributed in part to works program and private employment, and also to the decline in funds available for general relief and to the increase in the number of persons receiving benefits under the Social Security Act."

Relief Labor Percentages.

A table showing the percentage of relief labor employed by different agencies drew attention in view of President Roosevelt's recent insistence that PWA projects use more workers from relief rolls.

On June 27, the table showed 70.4 per cent of the workers on PWA projects, and 55 per cent of those on PWA low-cost housing developments, were not from relief lists. About 95 per cent of the 2,255,898 WPA workers, however, were listed as formerly on relief.

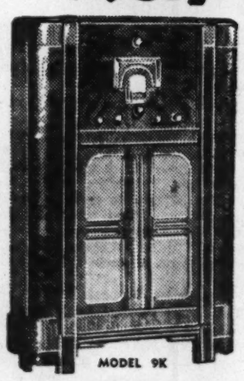
The report disclosed that 12 per cent of the 259,405 high school students receiving $6 a month from the National Youth Administration did no work but were paid as "aid for excellence in scholastic performance."

Men Wanted!

Experienced high-class paper towel salesmen; unlimited field; territory optional; wonderful opportunities for the men; must have good reputation. Give full particulars about yourself. Box G-345, Post-Dispatch.

Tremendous Tuning Range!

New 1937 **RCA Victor** With



MODEL 9K

MAGIC BRAIN
MAGIC EYE
METAL TUBES
world wide
Superheterodyne
$102

Liberal Allowance on your present instrument
EASY TERMS
"14 extra-value features"

All Foreign and Domestic Programs

The thrill of hearing world programs clearly and distinctly . . . big volume without distortion . . . eight-inch dynamic speaker! A few cents a week brings America's precision radio . . . this newest RCA Victor for your pleasure.

An outstanding radio value

OPEN EVENINGS **AEOLIAN CO. of MO.** 1004 OLIVE STREET Small charge on time sales

Ex-King Alfonso in Germany; Report He Will See Hitler Denied

Olympic Games Given as Reason for Visit—Reich Wants Soviet Attitude Toward Spanish Revolt Explained.

By the Associated Press.

BERLIN, Aug. 8.—In a luxurious car of French manufacture, former King Alfonso of Spain entered Germany tonight as German officials wrestled with the question of its policy toward Spain's civil war.

Germany answered French queries as to Reich adherence to a general hands off with acceptance in principle and with another question: "Will Russia be neutral?"

Official voice was given to German press allegations that Spain was being "bolshevized" when the Foreign Office made it clear that any action committing Germany to a non-intervention agreement awaited a clarification of Soviet policy.

As Alfonso was whirled along German highways, ostensibly for a visit to the Olympic games in Berlin, the Foreign Office denied any knowledge of his arrival.

Earlier in the day the Foreign Office had described as "foolish" reports that Alfonso was coming to Berlin to confer with Fuehrer Hitler or possibly with Count Ciano, the Italian Minister of Foreign Affairs.

Signs Along Route.

Leaving Metternich Castle at Koenigswart, in Czechoslovakia, his temporary residence, the former monarch's machine was followed by another bearing a Spanish license plate.

Among the occupants of the second car were two Praha detectives. They accompanied him as far as the border. The identity of any other occupants of the second car was not determined.

Along Alfonso's route to Germany Czechoslovakian Communists had traced whitewashed slogans on the pavement reading: "Down with Alfonso," and "Long live the Spanish republic."

Other occupants of the Praha Castle refused to talk about the King's departure. Townspeople said he recently had received many visitors, including an "Italian Marquis."

Agreement in principle was the limit in satisfaction the Nazi state would permit French Ambassador Andre Francois-Poncet when he asked whether the Reich would enter an agreement to let Spain settle its internal quarrels with no outside interference.

Eight German Warships.

Official Nazi dubiousness over the effectiveness of such an action was reflected in the presence in Spanish waters of eight German warships, ready if the occasion arose to enforce the demand for reparations for the loss of German life and property in Spain.

The agreement "in principle" with the French view was modified with reservations as to the character and scope which the Reich non-intervention policy might assume.

The foreign office, however, assured the French Ambassador Germany was fully aware of the danger of war in connection with Spain's civil conflict and was co-operating with other European Powers to produce a neutrality agreement which would prove effective.

(A reliable source in London quoted the German Charge d'Affaires as assuring the British Foreign Office neither the German Government nor German individuals had supplied war materials to Spanish rebels and did not intend to do so.)

It was disclosed that the French Ambassador had on two occasions this week talked with Konstantin von Neurath, the German Foreign Minister, on the proposed international neutrality accord.

DROUTH CUTS WHEAT CROP TO 45 PER CENT IN CANADA

Worst in History of Several Agrarian Provinces; Other Produce Also Hit.

OTTAWA, Aug. 8.—The most disastrous drouth in the history of several Agrarian Provinces, the Government reported today, has caused the outlook for spring wheat in the prairie provinces to decline 45 per cent.

Only the maritime provinces, British Columbia and a few countries in Ontario escaped the withering July heat. The fall wheat estimate was for 11,637,000 bushels, off almost 1,000,000 from 1935. Rye and alfalfa also were blighted. The figure for Saskatchewan fell nearly 44 per cent in July. Rust makes the prospect worse.

After a fall of 31 per cent in the condition figure, Manitoba's prospects were lower than at the corresponding time in either 1934 or 1935. In Alberta, the report said, July was perhaps "the most disastrous for crop growth in the history of the province." The southern and eastern parts have variations from complete failure to about half a crop. In Ontario, spring grains, corn, potatoes, roots and pastures suffered severely.

CUBAN WIFE WANTS INQUIRY INTO SPANISH PRINCE'S SUIT

NEW YORK, Aug. 8.—Edelmira de Borbon, of Havana, Cuba, wife of Alfonso de Borbon, former heir to the Spanish throne and now a New York automobile salesman, asked the Supreme Court through her counsel today for $250 a week alimony and $25,000 counsel fees and expenses to make her own investigation of the merits of his suit for a marriage annulment.

Supreme Court Justice Samuel I. Rosenbaum signed an order, directing the former prince to appear Wednesday to show cause why the application should not be granted. In his annulment suit the former prince charged his wife broke a pre-nuptial agreement to care for him because of his delicate health.

ATTENTION

We will employ 3 men to represent us in St. Louis!

Salary $100.00 Monthly Plus Liberal Commission

If you are a go-getter—one of the fighting type, you can make good with us, for ours is a nationally known product with more than 40,000 users in St. Louis.

Tell us by letter how good you are and why you should be considered. Your communication will be treated confidentially. Add. F-167, Post-Dispatch.

ROOSEVELT TO START FOR CAPITAL TONIGHT

Winding Up Vacation at Hyde Park, President Attends Morgenthau's Clam Bake.

By the Associated Press.

HYDE PARK, Aug. 8.—President Roosevelt attended a clam bake at Secretary of the Treasury Morgenthau's Fiskhill estate this evening.

He expects to attend services tomorrow morning at St. James Episcopal Church, the family church, and spend the remainder of the day quietly. He will begin the return trip to Washington tomorrow night.

Eight members of the advisory board of the Roosevelt First Voters League told Roosevelt today of their campaign to line up persons voting for the first time in November to support the President. They assured him that 75 per cent of the 9,000,000 individuals eligible for the first time to cast ballots in a presidential election would vote for him.

In the delegation were Miss Betsy Dern, vice-president, daughter of Secretary of War Dern; Herbert Bayard Swope Jr., treasurer; Miss Elizabeth R. G. Duval, representing New York State; Robert Lassiter of North Carolina, former Yale football star, and Gaylord Thayer, president of the Iowa Young Farmers.

This morning Roosevelt discussed local politics with James Townsend, chairman of the county Democratic committee.

ONE KILLED, TWO MISSING IN MINNESOTA FOREST FIRE

Crew of 1000 Fighting Flames Over Three-Mile Front in Superior National Park.

DULUTH, Minn., Aug. 8.—A three-mile wide brush and forest fire in which at least one person was killed and two were missing swept uncontrolled tonight toward 125 evacuated farms in the Makinen-Palo district of the Superior National Forest. A crew of 1000 CCC youths and laborers fought the flames which have destroyed at least 36 farm homes and seared 15,000 acres 30 miles north of Duluth.

An unidentified man was burned to death in a cabin eight miles south of Aurora. The parents of Arvid Turri, who resided on a farm near Aurora, were missing.

Fires flared at scattered points throughout the tinder-dry Minnesota-Wisconsin northwoods. Grover Conzet, State Forester, estimated there were 2000 fires in Minnesota alone, 25 of which were out of control. Fires at other points included Isle Royale, Mich., the Brule River district of Northern Wisconsin, Douglas County, Wisconsin, and Moose Lake, Minn.

"Guilty!"

THE CONFESSION OF
FRANKLIN D. ROOSEVELT
Written by a friend

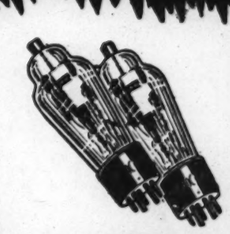
READ THE CHAPTERS ON:
- "The Great Bank Robbery"
- "The Victims Down on The Farm"
- "Robbing The Widows and Orphans"

50c Per Copy

Mail and Phone Orders Filled

DOUBLEDAY DORAN BOOK SHOPS, INC.
310 N. 8th St. Phone CH. 6880

MONDAY & TUESDAY SPECIALS — Walgreen DRUG STORES — MONDAY & TUESDAY SPECIALS



Think of Walgreen's First for Dependable
ARISTOCRAT RADIO TUBES
Powerful, long lived, made of the finest materials, and guaranteed to give satisfactory service. Complete stock for every radio.
Free tube testing on our modern accurate tube testers in all Walgreen Stores.
Numbers 01A, 71A, 26, 27, 30 — 39c
Numbers 24A, 35, 36, 37, 38, 58 — 69c



Put Zip Into Your Game With This
New! Warwick Full Size
TENNIS RACQUET
Great Sport Value at — $1.59
Here's a high quality, full-size Tennis Racquet at an economy price! Extra well balanced with moisture-proof stringing. Light, medium or heavy weight. Reinforced at all points of strain.
GOLDEN CROWN TENNIS BALLS— 3 for 31c 29c



SCOTTY
NOVELTY DOG
A $1.50 Value for — 98c
Everyone would enjoy one of the fur lifelike Scotty Dogs.
Comes in assorted colors. Brown, Black, White, Spotted, Etc.
Stop in your nearest Walgreen Store today and see these Dogs on display.

25c SIZE **Dr. West's TOOTH PASTE** — 9c
55c **WOODBURY'S FACE POWDER** — 27c
35c **WILLIAMS' Shaving Cream** 25c Aqua Velva free. — 19c
25c SIZE **EX-LAX CHOC. LAXATIVE** — 15c

ROOSEVELT TO START FOR CAPITAL TONIGHT

Winding Up Vacation at Hyde Park, President Attends Morgenthau's Clam Bake.

By the Associated Press.

HYDE PARK, Aug. 8.—President Roosevelt attended a clam bake at Secretary of the Treasury Morgenthau's Fiskhill estate this evening.

He expects to attend services tomorrow morning at St. James Episcopal Church, the family church, and spend the remainder of the day quietly. He will begin the return trip to Washington tomorrow night.

Eight members of the advisory board of the Roosevelt First Voters League told Roosevelt today of their campaign to line up persons voting for the first time in November to support the President. They assured him that 75 per cent of the 9,000,000 individuals eligible for the first time to cast ballots in a presidential election would vote for him.

In the delegation were Miss Betsy Dern, vice-president, daughter of Secretary of War Dern; Herbert Bayard Swope Jr., treasurer; Miss Elizabeth R. G. Duval, representing New York State; Robert Lassiter of North Carolina, former Yale football star, and Gaylord Thayer, president of the Iowa Young Farmers.

This morning Roosevelt discussed local politics with James Townsend, chairman of the county Democratic committee.

ONE KILLED, TWO MISSING IN MINNESOTA FOREST FIRE

Crew of 1000 Fighting Flames Over Three-Mile Front in Superior National Park.

DULUTH, Minn., Aug. 8.—A three-mile wide brush and forest fire in which at least one person was killed and two were missing swept uncontrolled tonight toward 125 evacuated farms in the Makinen-Palo district of the Superior National Forest. A crew of 1000 CCC youths and laborers fought the flames which have destroyed at least 36 farm homes and seared 15,000 acres 50 miles north of Duluth.

An unidentified man was burned to death in a cabin eight miles south of Aurora. The parents of Arvid Turri, who resided on a farm near Aurora, were missing.

Fires flared at scattered points throughout the tinder-dry Minnesota-Wisconsin northwoods. Grover Conzet, State Forester, estimated there were 2000 fires in Minnesota alone, 25 of which were out of control. Fires at other points included Isle Royale, Mich., the Brule River district of Northern Wisconsin, Douglas County, Wisconsin, and Moose Lake, Minn.

"Guilty!"
THE CONFESSION OF
FRANKLIN D. ROOSEVELT
Written by a friend
READ THE CHAPTERS ON:
• "The Great Bank Robbery"
• "The Victims Down on The Farm"
• "Robbing The Widows and Orphans"
50c Per Copy
Mail and Phone Orders Filled
DOUBLEDAY DORAN
BOOK SHOPS, INC.
310 N. 8th St. Phone CH. 6880

MONDAY & TUESDAY SPECIALS
...en
...ES
...irst for Dependable
RADIO TUBES
...e finest materials, and guar-...ce. Complete stock for every
...modern accurate tube
...tores.
...Numbers 24A, 35, 36, 37, 38, 58 — 69c
SCOTTY
OVELTY DOG
...$1.50 ...alue for — 98c
...would enjoy one of the fur Scotty Dogs.
...s in assorted colors. Brown, ...k, White, Spotted, Etc. ...op in your nearest Wal-...reen Store today and ...see these Dogs on display.
...URY'S ...WDER — 27c
...AX ...AXATIVE 15c

MUENCH DEFENSE GOES INTO PAST OF MRS. THOMASSON

In Cross-Examining Witness, Verne Lacy So Far Has Failed to Break Down Direct Testimony.

SHE IS ASKED ABOUT MEN ASSOCIATES

"Those Are Just Frame Ups, Mr. Lacy," She Replies Once at Baby Hoax Conspiracy Trial.

By a Staff Correspondent of the Post-Dispatch.

KAHOKA, Mo., Aug. 8.—In nearly three hours of cross examination today, defense counsel in the Muench baby conspiracy trial explored the past life of Mrs. Grace Carolyn Thomasson, first of the State's witnesses, but did not challenge successfully any of her direct testimony in which she had accused the four defendants of participation in the alleged offense.

The cross examination by Verne R. C. Lacy, St. Louis attorney, was obviously an attempt at impeachment of the character and truthfulness of the witness who had told a detailed story, much as she did at the first trial here last April, ascribing to each of the defendants a part in a plot to get a baby for Mrs. Nellie Tipton Muench to represent as her own in order to get a large sum of money (the witness said $250,000) from Dr. Marsh Pitzman, wealthy St. Louis bachelor physician.

The defendants besides Mrs. Muench are her husband, Dr. Ludwig O. Muench, Attorney Wilfred Jones, who procured two babies for the Muenches, and Mrs. Helen Berroyer, friend of Mrs. Muench. All are charged with criminal conspiracy to transfer the custody of a baby without the approval of the Juvenile Court, a misdemeanor. The case was sent to the Circuit Court here from the St. Louis Court of Criminal Correction when the defendants asserted they could not get a fair trial in St. Louis. A mistrial was declared at the first hearing last April when a juror informed the court, under oath, that he had been approached with a proposal to "hang the jury."

"With Shotgun Behind Garage."

In the course of her cross examination Mrs. Thomasson, youthful looking blonde with a record of eight marriages, somewhat dramatically asserted that a man about whom she was being questioned had hidden one night, armed with a sawed-off shotgun, accompanied by Defendant Jones, behind the garage of Taylor Young, St. Louis lawyer who had represented interests opposed to Mrs. Thomasson in litigation over the estate of her husband, the late Hugh Thomasson.

This statement came after Lacy had repeatedly questioned Mrs. Thomasson as to whether she had associated with a man named John C. McCarthy. Denying any association with him, Mrs. Thomasson finally said, sharply, "I'll tell you who he is," and then made the statement, adding that he got "cold feet." She said the man had lived in St. Louis at Jones' apartment. She did not explain why they hid behind the garage. Jones said to newspaper reporters later that he had seen "McCarthy" once or twice, but denied having had him in the Jones' home or having hidden with him.

Lacy clashed frequently with the witness and almost as often with Judge Walter A. Higbee who showed impatience with the repetitious and persistent questioning by which the defense lawyer sought to make his points after objections by the State's attorneys to his inquiries had been sustained. The court also warned Lacy that the manner he some times used of stating questions in a loud and defiant tone, "doesn't go here."

Association With Men.

Much of the questioning was about Mrs. Thomasson's acquaintance or association with certain men. Lacy named one after another. Some she knew and some she didn't. One that she was asked about was Eddie Miller, also known as "Speedy" Wilhite, who was a St. Louis gangster. The attorney asked if she had once gone to Colorado with him or lived with him in Kansas City. She said she refused to answer on the ground that it might incriminate her. Lacy wanted to know why she feared incrimination and whether she thought Wilhite was a criminal, but Judge Higbee sustained objection to those questions. The witness said she did not know where Wilhite now is. (At the previous trial she testified she had read in newspapers that he was in prison.)

The attorney brought out that the witness had been married to a man named Mahood and one named Putney before her marriage to the elderly and wealthy Hugh Thomasson in 1930. He attempted to go into the grounds on which she was divorced by Mahood but was not permitted to do so. She testified also that she was married, after Thomasson's death, to Robert Diefenbach, known also as Bobby Roberts, a night club entertainer.

When Lacy expressed surprise that Mrs. Thomasson did not know certain men he named, some of whom were lawyers, Mrs. Thomasson smiled and said she had had a total of 84 lawyers in various phases of the litigation over the Thomasson estate and could not remember all of them.

"All Good Penmen."

Vainly Lacy sought to get the witness to identify certain letters and other papers as being in her handwriting. Some of the letters were addressed to a C. E. Frederick with whom she once associated and were signed with her name. When she was asked if they were in her handwriting her stock answer was, "I won't say it is my writing and I won't say it isn't." She declared that names pointed out on copies of certain hotel registers were not in her writing.

Once when asked why she could not say definitely whether the letters were in her writting, she declared, "Knowing these defendants as I do, all good penman, I won't identify anything that is brought in here by them." Another time when Lacy was questioning her about her knowledge of certain men she shot back, "Those are just frame-ups, Mr. Lacy."

When court was adjourned at noon till Monday morning Lacy said he was not nearly finished with the cross examination. When Mrs. Thomasson returns to the stand he will have an opportunity to examine her about her direct testimony involving the defendants, three of whom, the Muenches and Mrs. Berroyer, are represented by Lacy. Jones is his own counsel.

Her Story About Muenches.

In her direct testimony, which took up most of the half-day session Friday and a short time today, Mrs. Thomasson told a story of having discussed with the Muenches and Jones a scheme for getting a baby and of having arranged with them that she would act as the infant's nurse in the transfer. She said she was a "trained nurse," but not a graduate.

She quoted Mrs. Muench as having said Dr. Pitzman was to be made to believe he was the father of the child, because of an "affair" Mrs. Muench said she had had with him. Mrs. Thomasson testified that Dr. Muench "knew all about it." She said she was unable to go through with her part in the transfer of either one of the babies—first the Price baby, which died, and later the Ware baby—to the Muench home, being in Chicago at the time, but said Jones had told her of making arrangements to get the babies.

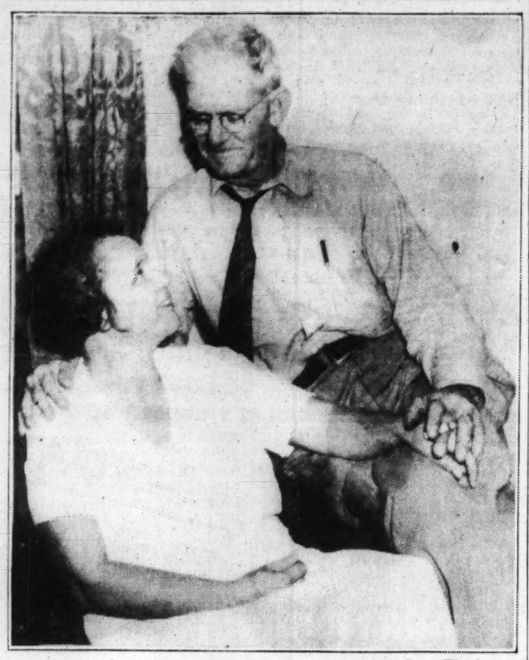
After her return to St. Louis, she testified, Jones and Mrs. Muench told her Mrs. Berroyer had acted as the "nurse" in both cases. She said Mrs. Berroyer confirmed this later in a conference at which it was agreed Jones was to testify in Anna Ware's habeas corpus suit in the St. Louis Court of Appeals that Mrs. Thomasson was the nurse so as to provide an "out" for Mrs. Berroyer.

In her direct testimony today, in response to questions by the associate prosecuting attorney, Frank E. Mathews of St. Louis, Mrs. Thomasson quoted Mrs. Muench as having told her that she, Mrs. Muench, was with Wilfred Jones when he took Anna Ware for an automobile ride in Forest Park shortly before the birth of Anna's son last Aug. 17. Mrs. Muench, in defense testimony at the first trial, denied she was in the car.

In the habeas corpus suit last autumn, Anna's baby was taken from the Muenches by the Court and restored to its mother. Much of the testimony here will be about the same as was given in that hearing.

Used Washing Machine Parts
WRINGER ROLLS 29c
WASH MACHINE PARTS & SALES CO.
Adams 6755 4119 Gravois
Open Tuesday and Friday till 8:30 P. M.

He Doesn't Think She Tried to Kill Him



—Associated Press Wirephoto.

MR. AND MRS. L. W. VANN.

MRS. VANN was convicted at Pensacola, Fla., Friday, of conspiracy to wreck a train to kill her engineer husband and collect insurance on his life. Vann testified at the trial he believed she was innocent. They are shown in their home after the verdict. The Vanns, who say they are in financial difficulties, maintain they are innocent victims of circumstances.

NO CO-OPERATION FOR PERMANENT REGISTRATION BILL

Continued From Page One.

favor of the principle of permanent registration," but he understood the election board would have a substitute bill.

"I would not desire to commit myself to any bill," the Mayor wrote, "until there has been a careful study of both bills and the conditions they are designed to correct."

Death of the Bill.

The Mayor was spared the necessity of committing himself as the legislative session dragged on by Waechter's failure to offer a substitute bill. The permanent registration bill was chloroformed in committee.

The legislative session at a close, the legislative committee which had drafted the bill and the League of Women Voters set about to prepare a permanent registration measure for introduction in 1937, requesting the assistance of Mayor Dickmann and Hannegan, Chairman Waechter, Secretary Moore and other members of the election board as experts.

Calling on Mayor Dickmann, John E. Weatherford, chairman of the legislative committee, Frank Wehrle, vice-president of the young men's division, and other members of the committee, were referred to City Counselor Wayman. Wayman suggested they call in experts and revise the bill for introduction again.

Mayor Does Not Appear.

Before each of five recent meetings, letters have been sent to Mayor Dickmann and those "thoroughly familiar with electoral processes," but none has attended. At the time of the first two the Mayor was out of town. The letter announcing the third was unanswered. The fourth brought the reply that City Counselor Wayman would be present, but he was not. The fifth invitation, to last Friday night's meeting at Hotel Mayfair, also brought no acknowledgment from the Mayor, although a week previously, during the registration fraud disclosures, he had volunteered the statement that he wanted permanent registration and would appoint a committee to draft a bill. The Mayor was at the Municipal Opera Friday night.

None of the "experts" has answered the invitations or attended.

At the request of the Legislative Committee and the League of Women Voters, however, Carter W. Atkins, director of the Governmental Research Institute, and City Budget Director Arthur C. Meyers from Comptroller Louis Nolte's office have regularly attended and taken an active part in obtaining data from states which have permanent registration laws. They estimate the saving to St. Louis under the proposed bill would amount to about $60,000 a year.

BOYS REPORT WOMAN LEAPED OFF EADS BRIDGE INTO RIVER

Motorist Tells E. St. Louis Police He Called to Her as She Climbed Over Railing.

Four boys reported to East St. Louis police last night that they saw a woman climb over a railing on the Eads Bridge at 9:15 o'clock and leap screaming into the Mississippi River. They said a motorist stopped and tried to grab her before she leaped but failed.

The motorist, William Simmons of the Broadview Hotel, East St. Louis, told the police he was driving west over the bridge when he saw the woman starting to climb over the railing, stopped his car and called to her. He said she was about 35 or 40 years old, slender, wearing a pink dress and white shoes. She was hatless and had a white purse in her hands.

The boys, all of East St. Louis, were Arthur Lalumandier, 1522 North Thirty-sixth street; Harry Kittle, 3147 Gross avenue; Richard Byrne, 1526 North Thirty-sixth, and James Shank, 1530 North Thirty-sixth.

A New Custom is in Vogue
Spend Wisely—and Save Money
CONCRETE BURIAL VAULTS
$49.50
● Waterproofed
● Reinforced
● Double-Sealed
● Weighing Approximately 1800 lbs.
DO YOUR OWN CHOOSING
Serviced Complete at Cemetery No Extra Charge.
Free delivery within 25 miles. Small charge for extra mileage.
Buy off the floor of our show room, Vandeventer & Chouteau Aves.
Call GRand 4747
PERFECT BURIAL VAULTS

54 PCT. OF 46,252 NOT FOUND VOTERS IN 11TH DISTRICT

25,150 Such Registrants in Wards Where Hennings Was Renominated With Dickmann Support.

Inspection of the Election Board's recanvass of the registration of voters, completed shortly before last Tuesday's primary, has showed that 54.3 per cent of the 46,252 registrants "not found" by the recanvassers were in the Eleventh Congressional District, where Congressman Thomas C. Hennings Jr., Democrat, was renominated with the support of Mayor Dickmann's forces.

This district contained 40.6 per cent of the registration, as tabulated prior to the recanvass.

There were 25,150 registrants "not found" in the Eleventh District, out of an enrollment of 160,649.

The vote for Congressman in the district, in the primary, aggregated 74,708—48,507 Democratic and 26,261 Republican. The Democratic vote was divided as follows: Hennings, 33,325; Police Judge George G. Vest Jr., 12,088; Harry C. White, 1885; Charles F. Hill, 1209. On the Republican side, former Congressman L. C. Dyer defeated Charles F. Meier, 21,448 to 4753.

Hennings Had Kinney Backing.

Of the 11 whole wards and parts of five others in the district, Hennings ran ahead of Vest in all but two. Hennings was backed by such lieutenants of the Mayor as State Senator Mike Kinney and Park Commissioner Joseph J. Mestres. The Eleventh District, covering the central portion of the city and running as far west as De Baliviere avenue, includes the downtown section, where the most flagrant padding of the registration was exposed by the Post-Dispatch.

Vest ran ahead of Hennings in two wards. In the Twenty-third Ward, where Democratic Committeeman Charles M. Reardon was on Dickmann's committee slate but disavowed the Mayor's support, the vote was: Vest, 1735; Hennings, 1013. In seven precincts of Justice of the Peace Jimmy Miller's Fourth Ward, within the congressional district, Vest was given 1963 votes and Hennings only 68. Miller was aligned with the anti-Dickmann faction, opposing all the Mayor's candidates.

In the other wards of the district Hennings ran far ahead of Vest.

Two years ago, when Hennings was nominated for Congress for the first time, he and his Republican opponent, Dyer, both were unopposed in the primary. Their nominating votes then were: Hennings, 42,940; Dyer, 27,324.

In the November election, 1934, the vote was: Hennings, 59,119; Dyer, 44,693; three minority party candidates together, 1007.

"Not Founds" in Other Districts.

Congressman John J. Cochran, Democrat, who has been supported principally by the anti-Dickmann forces, was renominated in the Thirteenth District, covering the North Side, without opposition and Harry E. Wiehe was the Republican nominee there. In that district the recanvass of the registration showed 15,393 registrants "not found," or 33.2 per cent of the entire 46,252 "not found" in the city. This district had a registration, before the recanvass, of 129,535, or 32.8 per cent of the city-wide enrollment.

The city portion of the Twelfth District showed 5709 voters "not found," of 12.3 per cent of all those in that category. The district had a registration, before the recanvass, of 104,590, or 26.4 per cent of the city total. Prosecuting Attorney C. Arthur Anderson of St. Louis County and former Prosecuting Attorney Harry P. Rosecan of the city, respectively, were the Democratic and Republican congressional nominees in that district.

Motorcyclist Killed in Arkansas.

BLYTHEVILLE, Ark., Aug. 8.—Rebel Johnson, 25-year-old Steele (Mo.) service station operator was injured fatally today when he lost control of his motorcycle and it ran off the highway into a field near Steele. Johnson died in a Blytheville hospital.

"NO MAN'S LAND" LONG OVERLOOKED ANNEXED BY U. S.

Area in Colorado Formally Taken Over in Flag-Raising Ceremony.

BRECKENRIDGE, Col., Aug. 8.—The American flag flew over "new territory" today. Thirteen hundred square miles—bought from Napoleon Bonaparte for approximately three cents an acre—in the heart of Colorado was formally annexed with flag-raising ceremonies and an address by Gov. Ed. C. Johnson.

The land lies between the region acquired through the Louisiana Purchase of 1803 and the area north of the Rio Grande river which Mexico ceded to the United States after the war of 1846-48. By an oversight the area was not included in formal additions to American territory. It has produced at least $100,000,000 in ore and in cattle, sheep and farm crops.

D. A. R. CAMPAIGN TO ENFORCE STATE TEACHER'S OATH LAWS

Would Weed Out Those "Planting Subversive Doctrines in Minds of Pupils."

WASHINGTON, Aug. 8.—A campaign by the Daughters of the American Revolution for strict enforcement of teacher's oath laws starting with the fall school term was announced today by Mrs. William A. Becker, president-general.

In urging enforcement of such laws now on the books of many states, the Daughters have frequently clashed with the National Educational Association, which has held that the oaths were not in keeping with academic freedom and unfairly implied disloyalty in the school-teaching profession.

Mrs. Becker in a statement said: "No patriotic teacher should object to taking the oath of allegiance. It is an honor, not a reflection, upon character. It does not carry with it interference with the right of educators to determine courses of study. Courses of study will be safe in the hands of loyal teachers."

"We are not trying to raise any 'red scare', but do maintain our position is sound," she added. "Our one purpose in insisting on this pledge is to weed out, as far as possible, the un-American teacher engaged in planting subversive doctrines in the minds of future citizens."

She added that she issued her statement "to correct reports that the DAR was attempting to create the alarming impression that America's public schools are packed with Communistic teachers."

WILL OF W. C. MAXWELL, WABASH OFFICER, FILED

Leaves Home to Widow; Residue in Trust With No Estimate as to Value.

The will of William Cochrane Maxwell, chief traffic officer of the Wabash Railway, who died Tuesday, was filed yesterday in Probate Court. His home, at 5922 Clemens avenue, is left to his widow, Mrs. Persis T. Maxwell; $7000 in insurance to a daughter, Mrs. D. C. McCord of Chicago, and a total of $3000 in specific bequests to three other relatives.

The residue of the estate, the value of which was not estimated, is left in trust with L. Wade Childress and William C. Streit Jr. as trustees. They are directed to pay $75 a month from the income to Minnie I. Cochrane, testator's sister-in-law. The remainder of the income is to be paid to Mrs. Maxwell, who is also permitted to draw $1500 annually from the principal of the estate.

After the death of these two beneficiaries the trust is to terminate and the property is to be turned over to Mrs. McCord or her heirs. The sum of $8000 is to be used for the education of her son, William M. McCord. The specific bequests include $1000 each to two sisters, Eliza and Grace Maxwell, and to the sister-in-law.

WOMAN KILLED, AUTOS GOING SAME WAY HIT

Accident on Highway 30 Near Cedar Hill, Mo.; Victim's Husband Injured.

Mrs. Jesse Buxton of Cedar Hill, Jefferson County, was killed and her husband was injured when another automobile crashed into the rear of their car on Highway 30, a mile north of Cedar Hill, at 3:30 p. m. yesterday.

The other car was driven by Oscar Eggars of Dittmer, Jefferson City, an employe of Anheuser-Busch, Inc. He told Constable Adolph Bauer that he drove over the top of a hill, came suddenly on the Buxton coupe moving slowly, and was unable to slow down in time to prevent running into it. Mrs. Buxton's head was thrown against the top of the car and she died of a skull fracture. She was about 68 years old.

Buxton, a retired real estate dealer, was taken to St. Anthony's Hospital here, where he was found to have suffered a broken wrist, several fractured ribs, and a severe cut on the head. A grandson riding with the Buxtons was uninjured.

MAN ENDS LIFE AFTER DOCTOR ORDERS HIS LEG AMPUTATED

Body of George Hess Bearing Shotgun Wound Found in Rear of Home.

The body of George Hess, 34-year-old laborer, was found at 6 p. m. yesterday in the rear of his home, 3838 South Main street. He had apparently shot himself in the chest with a 12-gauge shotgun which lay near by.

The body was found by his sister, Mrs. Elizabeth Burian, 3940 Missouri avenue, who had gone to visit him. A note indicated that he was planning to end his life after doctors had told him his leg would have to be amputated because of gangrene. His wife survives.

TWO WOMEN DROWNED IN AUTO

Sikeston Residents Killed When Car Rolls Into Ohio River.

CAIRO, Ill., Aug. 8.—Two Sikeston (Mo.) women were drowned here today when their automobile ran down a steep bank out of control and plunged into the Ohio River while they were waiting for a ferry. They were Mrs. J. T. Bruce, 77 years old, and Mrs. Henry Layton, 66.

Mrs. Lillian Reed, 60, also of Sikeston, leaped from the car before it went into the water and escaped with severe cuts and bruises. The three women and J. T. Bruce, 77, were on their way to Kuttawa, Ky., to attend a camp meeting.

LABOR DAY
7TH ANNUAL FROLIC TO CHICAGO WITH LAKE CRUISE TO MILWAUKEE
LEAVE SATURDAY, SEPTEMBER 5th RETURNING MONDAY 9:25 P. M.
VIA ALTON R R.
$23.75 3 DAYS COMPLETE $23.75
Includes Round Trip Ticket, All Meals, Room at Congress Hotel, Rendevous Club Royale, Sightseeing Trip in Chicago, Lake Cruise to Milwaukee and Return and Every Necessary Expense.
Descriptive Folder on Request
CEntral 5770 505 OLIVE CEntral 5770
OPEN EVENINGS 'TILL NINE
KIRKLAND De Luxe TRAVEL SERVICE

STUCK IN DRAIN



—By a Post-Dispatch Staff Photographer. *ROBERT McPETERS.*

BOY SUCKED INTO DRAIN PIPE AT WADING POOL IS RESCUED

Lifeguard Pulls Robert McPeters, 10, From Three Feet of Water; Children Removed Lid.

Drawn into a foot-wide drainpipe up to his armpits under three feet of water in a wading pool last night at the Concordia Community Park, Thirteenth and Wyoming streets, 10-year-old Robert McPeters, was rescued, unconscious, by a lifeguard. Revived by inhalator treatment, he was taken to City Hospital suffering from shock and contusions of the thighs. Companions of the boy had removed the iron cover of the drain pipe.

At the hospital, the boy said that he and his companions had noticed the screws on the lid were loose and started to take it off.

"I was a few feet from the pipe, and I wanted to feel the rush of the water. My brother, Frank Jr., was standing next to me. As they took the lid off, the rush of the water dragged me under, and my brother grabbed me but had to let go. I slid along the bottom trying to hold on by the concrete, but couldn't stop. I felt myself going into the pipe up to my arms when I stuck and everything got black."

His brother called for help when Robert went under and the lifeguard pulled the boy from the pipe. Police were unable to learn the names of the boys who removed the lid.

The McPeters boys live with their parents, Mr. and Mrs. Frank McPeters Sr., 1306 Arsenal street.

FURTHER VOTE FRAUD INQUIRY THIS WEEK

Grand Jury to Resume Sessions Tomorrow—17 Have Been Indicted.

The grand jury which has been investigating registration frauds exposed by the Post-Dispatch will resume its daily sessions tomorrow, planning to consider each day one precinct in which there have been charges of fraud.

The jury met for a brief session yesterday to make its plans for this week, but heard no witnesses.

Circuit Attorney Franklin Miller will depart tomorrow for a vacation in Michigan, leaving the grand jury in charge of his assistant, James E. McLaughlin.

After its session next Saturday the grand jury will recess until Sept. 1, when it will reconvene to attend to routine matters before submitting its final report to the Circuit Court Sept. 11. A new grand jury will be impaneled Sept. 14.

Since its registration fraud inquiry began the grand jury has returned 17 indictments. Fourteen of them charge precinct election clerks with willful neglect to make the revision canvass which should have followed the registration of June 18.

$100,000,000 BOND LIKELY ON E. H. R. GREEN ESTATE

Texas Judge Plans to Name Widow Administrator Unless Contest Is Filed.

KAUFMAN, Tex., Aug. 8.—Kaufman County Judge Ben Brooks said today he expected Mrs. Mabel H. Green to be present in his courtroom Monday when legal proceedings regarding disposition of her husband's vast estate, estimated at $80,000,000, start.

Unless an unexpected contest is filed before the hearing starts, Judge Brooks said he would name Mrs. Green permanent administrator of the late Col. Edward H. R. Green's estate.

The former Terrell, Tex., resident who died at Lake Placid, N. Y., June 8, inherited part of the huge estate from his mother, Hetty Green, and enriched it with railroad earnings.

Mrs. Matthew Astor Wilkes of New York, sister of Col. Green, recently filed a will in Surrogates Court at Port Henry, N. Y., which named her sole beneficiary. Col. Green's will, dated 1908, will be probated formally at Port Henry, Sept. 8.

Judge Brooks said the appointment of Mrs. Green as permanent administrator would necessitate the posting of bonds of about $100,000,000.

C. E. Williams
SIXTH and FRANKLIN
DOUBLE Eagle Stamps MONDAY
RELIEF for Tired Tender Feet
Ye Olde Tyme Comfort Shoes
Only at This Store
Flexible Turn Leather Sole Reinforced Arch Support Combination Lasts.
22 POPULAR STYLES
Special— $3.00
Soft, Black Glazed KID
Sizes 4 to 10—A to E
Medium or Low Heels
NURSE Special— $3.00
Soft, Black Glazed KID
Sizes 3 to 10—A to EE
Medium or Low Heels
Special— $3.00
Soft, Black Glazed KID
Sizes 2½ to 10—AA to EE
Also 1-Strap Styles
ALL "AIR-TRED" WHITE KID
Women's Straps, Pumps, Ties
Sizes 3 to 10—AAA to E
(But Not in Every Style.)
$6.00 VALUES $2.95
Unrestricted CHOICE-OF-ALL "AIR-TRED" WHITE KID Styles now at $2.95. Also "Ye Olde Tyme Comfort" White Kid Styles reduced to $2.95. Buy for NOW and next Summer at SAVINGS SO GREAT.

3 PIANO ACCORDIONS FREE
WIN A PIANO ACCORDION! Enter Wurlitzer's FREE 10-LESSON CONTEST
Here's an opportunity to test your musical ability in 10 FREE Test Lessons and then WIN a beautiful brand-new Piano-Accordion FREE. Nothing to buy. Nothing to sell. No Enrollment Fee. You may practice here without cost. You can even make arrangements to take an instrument home to practice. Come in, register and get all the details today!
3 ACCORDIONS GIVEN FREE TO THE THREE WINNERS IN THE FOLLOWING AGE GROUPS
1 winner under twelve years of age.
1 winner between twelve and eighteen years of age.
1 winner between eighteen and sixty-five years of age.
Read These Simple Rules—Enroll Today.
1. Only those who have NOT had previous accordion instruction will be allowed to enter.
2. Entrants under 18 must be accompanied by parents or guardian when registering.
3. You must register by August 15. 6 P. M.
First lessons start week of August 17th. 2 lessons per week given. Finals: week of Sept. 21st.
4. Winners will be chosen by group of judges, whose decision will be final.
5. Employees of Wurlitzer or their relatives, will not be eligible.
Duplicate Awards to Tying Contestants
Your chance to win is as good as anyone's.
WURLITZER STUDIOS
1006 Olive St. Open Evenings Till 9 P. M.

ANTI-NEW DEAL DEMOCRATS' DECLARATION OF PRINCIPLES

Roosevelt Charged With Replacing Party Doctrines With Tenets of 'Blended Communism and Socialism.'

By the Associated Press.

DETROIT, Aug. 8.—Following is the text of the statement and declaration of principles issued by the "National Jeffersonian Democrats" organized here today to oppose re-election of President Roosevelt:

"A conference intended to be informal, and at which a limited attendance only was anticipated, developed into a meeting in the city of Detroit, at which representative Democrats from 22 states were present.

"The underlying purpose of the conference was to review the situation in which the Democrats of the nation, who still conceive themselves to be loyal to the historic Democratic party, and attached to its time-honored principles, find themselves, in view of the New Deal or Roosevelt party's apostasy to Democratic principles, both in the measures which it has enacted, and the designs which it harbors and proposes to carry into effect should it prevail in the approaching election.

"A full day was spent by the conferees in the consideration of reports as to the spreading dissatisfaction in the various states represented, among Democrats who are still consistent in their regard for Democratic theories of government and administration.

"An expression of opinion was sought from the delegates as to how their protest against Democratic betrayal by the administration could most effectively be made.

"There was complete concurrence of view at the conclusion of the day's session, and two committees were appointed, one, to draft a report of the deliberations of the conference to the Democrats of the nation, and another to perfect a national organization of Democrats who agree with the views, conclusions and recommendations of the conference.

"The conference decided that it would not at this time and on this occasion, stress President Roosevelt's disregard of the platform upon which he was elected; his various breaches of campaign promises solemnly made and as solemnly repeated from time to time; his light regard for his oath to preserve and defend the Constitution, and his disrespect for the great court charged with the upholding and interpretation of the Constitution; his frequent displays of contempt for this great instrument of freedom; his repudiation of the tradiitonal principles of the party to which he owes his election as President; the appalling and wanton waste under his administration of the nation's substance, with the resultant undermining of the national credit and the financial structure of the country.

"Other counts in the Democratic indictment of the President, and his administration, were left for another time, such as the highly political and largely pretended humanitarianism with which the moneys appropriated for the relief of the destitute have been used to throttle the free expression of the Democratic party and facilitate its capture and perpetuate its use by non-Democratic appointees of the President, who have used the power of his great office placed at their disposal to serve objectives and promote theories and hidden designs which are abhorrent to all true Democrats.

"The deliberations of the conference centered upon the funamental question as to whether the President and his party can longer be considered Democratic. In the light of his record and that of his administration, and whether in the revelations he has given of his mind and purposes, he should be suffered without protest to represent himself as a Democrat and to claim the titular leadership of the Democratic party.

Committee Declaration.

"The sense of the conference was expressed in a declaration drafted by its committee and unanimously adopted by the full conference.

"The declaration is as follows:

"'The reasons impelling the members of a political party to repudiate its leadership and to disavow its policies, must be fundamental and all-controlling.

"'Mere dissent from its measures or disagreement with its policies is not ordinarily sufficient justification for so extreme a course.

"'It is recognized that differences of opinion are constantly arising within the membership of a great national party. Sound party theory assumes that such differences will be freely discussed and resolved in accordance with the prevailing opinions of the party membership.

"'These propositions, however, proceed upon the assumption that the party is both led and conducted in good faith and in loyal adherence to its known and declared principles; and, further, that the party's attitude toward the country and its established and time-honored institutions is one of loyalty and support.

"'The United States of America is a democracy, the most enduring and successful known to history.

"'It has knit together a vast and heterogeneous population into one united, stable, industrious and pacific state, combining the centralized concert of a federal system with local independence, and uniting collective energy with the full preservation of individual freedom.

Divisions of Power.

"'This has been made possible by the constitutional division of political power between the states and the Federal Government, and between the several parts and organs of the Federal Government itself.

"'The liberty of Americans, since the reception of the republic, has been the product and the result of the American constitutional system, to which we owe our greatness as a nation and the survival of our freedom against all attempts to limit or destroy it.

"The Democratic party throughout the century of its honorable service to the country has been the alert and vigilant guardian of American liberty and of the constitutional system from which it springs.

"'It has been equally watchful in holding both the states and the Federal Government within the limitations of power assigned to each respectively by the Constitution, protecting each against any attempted encroachment by the other.

"'It has jealously striven throughout its party life to maintain the just constitutional balance between the three great branches of the Federal Government, seeing in the Constitution's rigid restriction of the executive, legislative and judicial departments to their respective fields within the Constitution a lasting and efficacious guarantee of the individual liberty of the citizen.

The Party Platform.

"'With deep concern and the most sincere feeling of apprehension, the Democrats of the nation see today a President calling himself Democratic, and elected to his great office by the suffrage of the Democratic party, turning his back upon the party platform upon which he was elected, and the Administration, made up of his appointees, exerting itself in every conceivable way to strike down the beneficent structure of democratic government and to substitute for it a collectivist state, replacing the doctrines of democracy with the tenets and teachings of a blended Communism and Socialism.

"'This is more than a deviation which can be corrected, or a lapse which can be cured, or an honest mistake which can be forgiven. It discloses a perversion of heart and spirit which can neither be remedied nor condoned.

"'It is indeed fundamental and all-controlling, presenting to the loyal members of such a party the duty of abstention from its evil courses and of applying such punishment and discipline as can only be inflicted by the defeat of a party that has so far forgotten its mission and its duty.

"'The American people can recover from some of the wounds inflicted by mistaken policies. They can recover from almost any folly of administration and government. The process may involve years of anguish, suffering, impoverishment and set-back.

"'Such is the indomitable spirit of Americans that if unhampered in the exercise of their abilities and the exertion of their strength, recover they will, but neither the United States nor any country can recover from destruction, and destruction is the only possible result which can attend the subverting and ruinous designs of the present administration.

Denial of Support.

"'We will therefore not support for re-election the candidates of the Philadelphia convention for President and Vice-President, and we call upon all loyal and sincere Democrats to consider the question of their duty to the country in the approaching election with the same earnestness that has guided our deliberations, joining with us if they feel that our conclusions are sound and our anxiety for the future of our party and of our country is justified.'"

This was signed by Joseph B. Ely, Massachusetts, chairman; Bainbridge Colby, New York; Graham Wright, Georgia; Joseph W. Bailey Jr., Texas; R. Contee Rose, Maryland; J. Evetts Haley, Texas; Henry Breckinridge, New York; James A. Reed, Missouri, as a committee.

'Jeffersonian Democrats'



BAINBRIDGE COLBY and JOSEPH B. ELY
At Detroit meeting of anti-New Deal Democrats, who voted to conduct a campaign against Roosevelt.

German Unemployed at New Low.

By the Associated Press.

BERLIN, Aug. 8.—The Government issued statistics today showing a reduction of Germany's unemployed to 1,170,000, a new low figure, even below the 1,251,000 mark for the boom year of 1929. Automobile registrations were reported 17 per cent higher than in July, 1935.

SECOND TOUR OF YOUNG MEN'S CHAMBER OF COMMERCE

Historical and Civic Trip to Be Conducted at 1:30 P. M. From Jefferson Memorial.

The second of a series of historical and civic tours, arranged by the Young Men's Division of the Chamber of Commerce to acquaint persons with interesting sights in the city, will be conducted this afternoon, starting from Jefferson Memorial in Forest Park at 1:30 o'clock.

Points to be visited include the lion area in Forest Park, where a lion show will be presented; the Art Museum, Shaw's Garden and the Lily pond in Tower Grove Park. Each of the points to be visited has been the subject of a radio dramatization by members of the Young Men's Division during the past three weeks.

The public is invited to make today's trip. Transportation will be provided for persons without automobiles.

4 KILLED IN AUTO-TRAIN CRASH

Accident on Frisco Line Near Pittsburg, Kan.

By the Associated Press.

PITTSBURG, Kan., Aug. 8.—Four persons were killed and two others injured, one seriously, when an automobile and a train crashed on the Frisco line about 20 miles west of here today.

The dead: Harry Jacobs, 70 years old farmer; Leroy Skinner, 18; Miss Wanita Pool, 19, and Caroline Jerome, 3. All lived in the McCune district.

Woman Sets Seaplane Records.

By the Associated Press.

LANGLEY FIELD, VA., Aug. 8.—Piloting her 36-horsepower seaplane over a 100-kilometer course in 55 minutes and 55 seconds, Miss Margo Tanner of Hartsdale, N. Y., claimed two women's seaplane records here today. Her speed was tabulated officially at 66.68 miles an hour by national advisory committee for aeronautics officials. Miss Tanner is the first American woman to attempt a record with a seaplane. Her mark set today gives her the records first in the second-category flights and also in the unlimited class.

20 HURT IN STREET CAR CRASH

Collision Occurs on Single Track Viaduct in St. Paul.

ST. PAUL, Aug. 8.—At least 20 persons were injured today when a street car carrying picnic-bound women and children collided with another on a single track viaduct 40 feet above a set of railroad tracks. Both cars burned.

Seven of the injured, including Charles Johnson, motorman on the westbound car, were taken to a hospital. Several children were among those suffering cuts and bruises.

Blum Shifts Colonial Officials.

By the Associated Press.

PARIS, Aug. 8.—The first shake-up in France's colonial administration by Premier Leon Blum was approved tonight by the cabinet. Jules Brevie, Governor General of French West Africa, was named Governor General of Indo-China, replacing Rene Robin, Marcel de Coppet, an official of the colonial ministry, was named to the West African post.

AUGUST SPECIALS! REUPHOLSTER
Your Living-Room Suite Completely Reupholstered, including materials. Guaranteed Custom Work, as low as $29
REPAIRING REFINISHING
Easy Terms
WM. B. APPELL UPHOLSTERING CO. 4524 DELMAR
Phone FO. 8977 For Samples

Fountain Pen REPAIRING Quick Service "Buy Pens at A PEN STORE"
811 LOCUST OPPOSITE POST OFFICE
Lipic's EXCLUSIVE PEN STORE

STARCK'S SILVER ANNIVERSARY
PIANO SALE!
YOUR CHOICE OF 5 SMALLER UPRIGHT PIANOS (Used) $39
These pianos are smaller than the regular upright pianos and are in good playing condition. Hurry!
$1.00 PER WEEK Small Carrying Charge
Starck's 1101 Olive St. OPEN EVENINGS
CHOICE OF PLAYER PIANOS Used, but tuned and polished with Free Rolls. $21 50c A WEEK

MANNE'S GREAT FOUNDER'S SALE!
Now! NO ADDED INTEREST OR CARRYING CHARGES
MONDAY! BARGAINS GALORE!
Except on a few electrical appliances.
Sorry, No Phone or Mail Orders!
Upholstered Occasional Chairs; sturdily built — $2.98
Large Chest of Drawers — $5.95
4-PIECE BED-DAVENPORT SUITES! $49
Imagine! A BIG deep coil-spring bed-davenport, and BIG roomy club chair—PLUS a cozy lounge chair and ottoman! ALL 4 BIG PIECES, $49! Act at once!
BEDROOM SUITE Fine bed, dresser, vanity or chest, only $39.75
OAK DINETTE SET Table, 4 chairs, at $11.50
Limited Quantities! Be Early!
4-Poster Bed; walnut finish — $5.98
Electric Washer Nationally known make, guaranteed. $28.75
Floor, Bridge, and Table Lamp Group, all for $4.98
Twin Studio Couch with 3 pillows $15.95
Innerspring Mattresses, sensational, at only — $8.88
8 BIG FLOORS! Everything for the Home! Deep Price Cuts Up to 60%
ELECTRIC Refrigerators Closing out entire stock of well-known makes. Out they go, as low as $49
FREE TAXI SERVICE! Phone CAb. 6500 No Obligation!
MANNE BROS. 5615-23 DELMAR
Open Till 9 P. M.
200 Miles FREE Delivery! Later Delivery if Desired!

SALE FLOOR SAMPLE RADIOS SALE
Late Models Used Only for Floor Demonstrations
Only One of Each Model—ACT NOW!

		Regular Price	Sale Price
Stromberg-Carlson	Lowboy, 7 Tubes	$99.50	$67.50
Stromberg-Carlson	Hiboy, 7 Tubes	$135.00	$79.00
Stromberg-Carlson	Portable, 7 Tubes	$69.50	$52.50
Stromberg-Carlson	Lowboy, 6 Tubes	$92.50	$59.95
Stromberg-Carlson	Lowboy, 8 Tubes	$145.00	$104.95
Stromberg-Carlson	Hiboy, 10 Tubes	$197.50	$147.50
Grunow	Lowboy, 5 Tubes	$54.95	$39.75
Philco	Lowboy, 6 Tubes	$80.00	$59.00
Grunow	Hiboy, 12 Tubes	$179.95	$124.50
General-Electric	Hiboy, 12 Tubes	$229.75	$135.00
RCA-Victor	Phonograph Comb., 7 Tubes	$102.00	$88.00
Philco	Automatic Comb., 11 Tubes	$355.00	$199.00

American and Foreign Receivers—Real Bargains
Convenient TERMS Small Carrying Charge
Baldwin PIANO COMPANY 1111 Olive St.—open evenings
Liberal TRADE-IN ALLOWANCE

DON'T WASTE ANOTHER PENNY—
Free Demonstration OF FUEL HOARDING
COMBUSTIONEER
Don't risk the staggering heat bills of another cold winter. Don't spend a penny for fuel—until you see Combustioneer's Automatic Respirator—the revolutionary achievement of a pioneer maker.
This great invention obsoletes ordinary dampers . . . slashes heating costs . . . minutely measures eighteen tons of air for every ton of coal, to give you perfect combustion.
The Automatic Respirator marks a new era in economical heating . . . hoards every particle of coal . . . and banishes wasteful smoke, soot and unconsumed gases . . . assures you clean, care-free, healthful Combustioneer Automatic Heat for so little that it's extravagant to be without it.
Ask for a free demonstration of Combustioneer's economy.
FREE—Savings Survey
Let us make a heating survey in your home. No cost or obligation. We'll tell you exactly what you can save in money, time, and work. Simply mail coupon.
NO DOWN PAYMENT Only $8.63 per month. Pays for itself on Fuel Savings.
ARTHUR R. LINDBURG CO. Grand at Lindell
THOMAS McHENRY & SON 3958 Easton Ave.
CAPE GIRARDEAU, Mo. Millikon Deal Sales
CARBONDALE, ILL. Louis Wolff Co.
DUPO, ILL. Fred Bostion
PINE LAWN, MO. M. L. Bradshaw 3604 Ridgedale
GILBUT MURPHY Kirkwood, Mo.
GREENVILLE, ILL. South Side Hdwe. Co.
JACKSONVILLE, ILL. E. W. Brown, Jr.
GRANITE CITY, ILL. Boyd Heating Co.
T. F. Woodhouse
HERRIN, ILL.
ST. GENEVIEVE, MO. R. W. Kline
SPRINGFIELD, ILL. Barker Furniture Co.
KIRKWOOD, MO. Emil & Rochter Plumbing Co.
MAIL COUPON TODAY
Send information about Free Savings Survey to:
Name .....
Address 6-18

I JUST HAD NOTHING TO LIVE FOR, UNTIL..
TRUE "B.O." EXPERIENCE No. 127
I'M SO UNHAPPY!—AL'S ALWAYS TOO TIRED OR TOO BUSY TO TAKE ME OUT. WHAT'S WRONG WITH ME, ADDIE?
YOU'RE SUCH A DEAR, EVERYONE SHOULD LOVE YOU—YET YOU HAVE ONE LITTLE FAULT THAT STANDS IN YOUR WAY
WHY, ADDIE, WHAT DO YOU MEAN?
DEAR, I'M AFRAID YOU'RE NOT AS CAREFUL, NOT AS DAINTY AS YOU SHOULD BE. I'M GOING TO TELL YOU A DELIGHTFUL WAY TO GUARD AGAINST "B.O."
HOW GLAD I AM WISE OLD ADDIE CAME TO VISIT! LIFEBUOY IS MARVELOUS! WHAT A GLORIOUSLY CLEAN FEELING IT GIVES ME!
WHAT A HOSTESS YOU ARE! I DO BELIEVE I'VE THE LOVELIEST WIFE IN THE WORLD!
BUT IT TOOK ADDIE AND HER ADVICE TO MAKE YOU REALIZE IT
Lifebuoy's super-mildness and unequalled ability to stop "B. O." due to special purifying ingredient
THE true "B.O." experience illustrated is just one of thousands of letters sent to the makers of Lifebuoy! . . . Letters relating experiences that are daily causing more and more people to turn to Lifebuoy . . .
These Lifebuoy users owe their safeness from "B. O." (body odor) to a special purifying ingredient—found in no other popular toilet soap. And Lifebuoy complexions owe their smoothness and freshness to the same source.
Here's why—because of this exclusive ingredient, Lifebuoy's creamy lather not only cleanses the surface—it penetrates deep into the pores, gets at and removes the cause of "B.O." The fresh, clean scent of Lifebuoy's revivifying lather completely disappears as you rinse.
Yet this very same ingredient actually gives the soap's action greater mildness! "Patch" tests made on the skins of hundreds of women prove Lifebuoy is more than 20% milder than many so-called "beauty soaps."
Start today to enjoy Lifebuoy's double blessing! Bathe regularly with Lifebuoy, and be safer, and safer longer! Make Lifebuoy your complexion soap—and your skin will be fresher, clearer, finer textured!
LIFEBUOY HEALTH SOAP
Millions say, "It agrees with my skin."

G. O. P. TO UNLEAS... RECOVERY, KNO... SAYS IN INDIAN...

Declares at Rally That Par... Will Return "Millions ... Unemployed to Hone... Work."

OPENING ADDRESS OF THE CAMPAIG...

Vice-Presidential Nomin... Promises Ending ... "Waste" and Fairer D... tribution of Taxes.

By the Associated Press.

CONNERSVILLE, Ind., Aug. 8... Col. Frank Knox, Republican vi... presidential candidate, said toni... a Republican administration wo... "unleash recovery" and retu... "millions of unemployed to hon... work."

Addressing a rally of India... Republicans, he charged that ... Government of the United Sta... "is the worst-managed business ... the world today."

The speech was the opening ... dress of the Republican natio... campaign, Knox told his audienc...

To "drive out the sweatshop ... the exploiting employer" is one ... the party's resolutions, he said, ... it is successful in the fall electi... Another is to fight monopol... while encouraging and foster... "honest business." For a third ... listed cutting taxes and shift... their weight from "the plain ma...

The rally was held in a natu... amphitheater in a park on the ... skirts of Connersville, a to... of 12,000. Chairmen of the mee... estimated the crowd at 50,000. F... lowing his address Knox left ... automobile for Dayton, continu... the speaking tour that will take ... into 35 states.

What G. O. P. Offers.

Knox struck into this subj... after charging that "recovery ... gan in 1932," and "we should h... been entirely out of the woods ... this time."

"What has the Republican p... to offer?" he asked. "We pr...

All-Electric WASHE...
★ Standard Make
★ All-Porcelain
★ Full-Size Tub
ON SALE AT ONLY $23.95
Easy Terms on Washe...
Bulova Watche... For Ladies and Gentlemen $1 DOWN
STAR... Furniture Hou...
1540 SOUTH BROADWAY 2 STORES 3172-7 SOUT... GRA...
Open ... Nigh...
Drunkennes... Is a Disease
This FREE Booklet Explains Facts That Every Person Should Know
HERE is a treatise written on the dis... of inebriety and its cure, written ... specially for the Keeley Institute. ... based on fifty years' experience, emb... ing the treatment of more than 40... patients, including men and women ... all walks of life.
It tells you "why" the medical pro... sion recognizes drunkenness as a dise... what famous medical authorities say a... the disease of drunkenness . . . and "... drunkenness can be cured. The booklet ... free, and mailed in a plain envelope. W... at once for your copy. NOW!
Address W. N. Nelson, Secretary
The KEELEY INSTITUT... DWIGHT · ILLINOIS

Brevie, Governor General of French West Africa, was named Governor General of Indo-China, replacing Rene Robin, Marcel de Coppet, an official of the colonial ministry, was named to the West African post.

ER ANNIVERSARY
ALE!
39
CHOICE OF PLAYER PIANOS
Used, but tuned and polished with Free Rolls.
50c A WEEK $21

SALE!
GAINS GALORE!

$2.98 Large Chest of Drawers — $5.95

BEDROOM SUITE
Fine bed, dresser, vanity or chest, only $39.75

OAK DINETTE SET
Table, 4 chairs, at $11.50

Electric Washer
Nationally known make, guaranteed.
$28.75

ELECTRIC Refrigerators
Closing out entire stock of well-known makes. Out they go, as low as $49

Open Till 9 P. M.
200 Miles FREE Delivery!
Later Delivery if Desired!

SS YOU ARE! I DO BELIEVE LIEST WIFE IN THE WORLD!
BUT IT TOOK ADDIE AND HER ADVICE TO MAKE YOU REALIZE IT

ou rinse. he soap's he skins han 20%
g! Bathe r longer! our skin
LIFEBUOY HEALTH SOAP
Millions say, "It agrees with my skin"

G. O. P. TO UNLEASH RECOVERY, KNOX SAYS IN INDIANA

Declares at Rally That Party Will Return "Millions of Unemployed to Honest Work."

OPENING ADDRESS OF THE CAMPAIGN

Vice-Presidential Nominee Promises Ending of "Waste" and Fairer Distribution of Taxes.

By the Associated Press.

CONNERSVILLE, Ind., Aug. 8.—Col. Frank Knox, Republican vice-presidential candidate, said tonight a Republican administration would "unleash recovery" and return "millions of unemployed to honest work."

Addressing a rally of Indiana Republicans, he charged that the Government of the United States "is the worst-managed business in the world today."

The speech was the opening address of the Republican national campaign, Knox told his audience.

To "drive out the sweatshop and the exploiting employer" is one of the party's resolutions, he said, if it is successful in the fall election. Another is to fight monopolies, while encouraging and fostering "honest business." For a third he listed cutting taxes and shifting their weight from "the plain man."

The rally was held in a natural amphitheater in a park on the outskirts of Connersville, a town of 12,000. Chairmen of the meeting estimated the crowd at 50,000. Following his address Knox left by automobile for Dayton, continuing the speaking tour that will take him into 35 states.

What G. O. P. Offers.

Knox struck into this subject after charging that "recovery began in 1932," and "we should have been entirely out of the woods by this time."

"What has the Republican party to offer?" he asked. "We propose first of all to end the waste of the people's money. We propose to make taxes less and to make them fairer.

"Instead of NRA, we propose to have freedom of enterprise.

"We propose to put extortionate and uneconomic monopoly out of business. The sweatshop and the exploiting employer we intend to drive out. The man who adulterates goods . . . or sells dishonest stocks we expect to put in jail.

"But honest business is to be free.

"With this program in operation the forces of recovery will be unleashed. . . . Millions of unemployed will be restored to honest work and earned wages."

Speaking to an audience of mixed industrial and farm interests, Knox attacked both the NRA and the AAA as failures. As for the AAA benefits, he said:

"The little farmer did not get very much. It was the big fellows who got the big benefits.

"A New York bank received . . . $782,000 for not growing sugar in Puerto Rico. I submit that in the history of the world there has never been so idiotic an economic transaction.

Says Farmer Lost.

"All the evidence indicates our farms actually lost money by the whole transaction. They lost their foreign markets. They lost a part of their home markets to foreigners. The increase in prices plus the cash payments did not make up for their losses.

"There will be no dirty campaign on our side. A man does not throw dirt unless his hands are in it."

He said the Republican campaign would acknowledge that some of the Roosevelt administration's measures were valuable. He mentioned regulation of the sale of securities, "some of the banking measures," and the CCC.

"A government that tries everything must do some things right," Knox said. "A man with both eyes shut firing a machine gun is going to hit something after a while.

"The Republican platform promises no miracles. Miracles have not worked well lately. They are going out of fashion."

Knox told his audience the "American system of free enterprise" holds the promise of "a new order" with a magnificent standard of living, free of poverty and insecurity. But this must come, he said, through low costs and high production, based on "co-operation, not class hate."

Talk at Indianapolis.

Knox spoke at the formal notification of Raymond S. Springer of his nomination for Governor. On his way here he stopped at Indianapolis, where he spoke at a luncheon in the historic Columbia Club.

"We will win," he said, "but only if we realize that nothing can be taken for granted. We must make a stiff fight."

He recalled that it was in the Columbia Club in 1934 that he had made one of the first of his speeches against the New Deal.

Turning to a direct attack on President Roosevelt he said that "it has only been in the last three years we have words from a President intended to create class hatred."

"We are having an illuminated lesson," he continued, "as to what comes from building up class hatred. We have only to look at Spain where bloody, fratricidal war rages as a result of class hatred built up through the years."

SUES FOR $100,000



LEONORE MILLER, PROPRIETOR of a Chicago dancing school and a former motion picture actress, charges breach of promise in a suit filed in Miami, Fla., against David P. Scobic, Chicago insurance broker, asking for $100,000. Scobie is the husband of Florance Yates, heiress to $20,000,000, and known as Wisconsin's "richest girl,"

NEW COMMUNIST REPUBLIC SET UP BY CHINESE REDS

Close to 100,000, Including Tibetans, Live on Banks of Rivers in Remote Sikong Province.

By the Associated Press.

NANKING, China, Aug. 7.—A new Communist People's Republic which has yet to receive recognition from the U. S. S. R., and which is but little known beyond its own boundaries, has been set up by Chinese Reds on the banks of the River of Golden Sands in the remote border province of Sikong.

Close to 100,000 Chinese and Tibetans make up the citizenry and soldiery of the little republic, whose capital is Kantse, 400 miles northwest of Generalissimo Chiang Kai-shek's Szechuen stronghold, Chungking, near the upper navigation limit of the Yangtze River.

Pursued through West China and driven from Szechuen by Gen. Chiang's troops, Red chieftain Hsiao Keh led his Communist comrades into Sikong, Inner Tibet, finding for them a home in a region protected by nature from the operations of modern military forces and yet close enough to trade and pilgrim routes to Tibet to assure steady supplies of food and money.

While robbing the rich to support their own poor followers, these Chinese Reds have won over Tibetan lamas (priests) who control the affairs of the more remote areas of Sikong, by offering them posts in the Golden Sand River people's republic. Having established their authority in Northeastern Sikong, the Reds now are casting their eyes on Baan, capital of the Sikong provisional provincial administration, garrisoned by a mixed Tibetan and Chinese force of only 1500 men, who have never shown any great aptitude for fighting, except among themselves, the capital is not expected to be able to withstand a siege by Hsiao Keh's Reds.

Loans on Diamonds
Private Offices Repay when Convenient
HOLLAND LOAN CO.
612-613 Holland Bldg. Phone CHestnut 7564

Grocer Files as Bankrupt.

August H. Steinbruegge, who operated Gus' Quality Market at 2633 Marcus avenue until recently, filed a voluntary petition in bankruptcy yesterday in Federal Court. He listed liabilities of $1999, all unsecured, and assets of $109.

24-HOUR SERVICE
on Parts and Repairing at Regular Day Rates
Commercial Accounts Solicited—24-Hour Towing Service
CENTRAL CHEVROLET
Phone FRanklin 3200 — 3041 Locust

All-Electric
WASHER
★ Standard Make
★ All-Porcelain
★ Full-Size Tub
ON SALE AT ONLY $23.95
Easy Terms on Washers!

Bulova Watches
For Ladies and Gentlemen
$1 DOWN

STAR Furniture House
1540 SOUTH BROADWAY — Rosen's 2 STORES — 3172-76 SOUTH GRAND
Open Nights



Drunkenness Is a Disease!
This FREE Booklet Explains Facts That Every Person Should Know

HERE is a treatise written on the disease of inebriety and its cure, written especially for the Keeley Institute. It is based on fifty years' experience, embracing the treatment of more than 400,000 patients, including men and women from all walks of life.

It tells you "why" the medical profession recognizes drunkenness as a disease; what famous medical authorities say about the disease of drunkenness . . . and "how" drunkenness can be cured. The booklet is free, and mailed in a plain envelope. Write at once for your copy. NOW!

Address W. N. Nelson, Secretary
The KEELEY INSTITUTE
DWIGHT · ILLINOIS

'RELIGIONS DISRUPTING FORCE'

Dr. Frank Kingdom States Social Scientists' View.

By the Associated Press.

ESTES PARK, Colo., Aug. 8.—Dr. Frank Kingdom, president of Newark University, called "religion or so-called religions, the greatest single divisive, disrupting force in community life" today, in discussions at the second annual institute of Human Relations. Social scientists find religions have divided people into classes, groups and antagonisms, he said.

His statement was in reply to Dr M. Willard Lampe, director of religion at the University of Iowa who said: "I have noticed that social scientists are inclined to disparage religion." The institute is sponsored by the National Conference of Jews and Christians.

6 Floors of Quality Furniture



AUST
In TRORLICHT-DUNCKER'S
REMOVAL SALE

Only 19 More Days
To Clear the Store of Our Entire Stock—Nothing Reserved

BE SOLD

Prices Reduced On Entire Stock of Furniture

Living Room, Dining Room, Bedroom and Breakfast Room Furniture—all go upon the bargain counters in three groups—affording tremendous savings with these price cuts—at discounts of

33⅓% — 50% — 60%
GROUP ONE — GROUP TWO — GROUP THREE

A FEW of the AMAZING VALUES

	WAS	NOW
2-PIECE LIVING-ROOM SUITE —A Large Comfortable Suite	$225.00	$112.50
LOUNGE CHAIRS —Very Comfortable; Assorted Colors	40.00	20.00
PILLOW-BACK CHAIRS —Assorted Colors	42.50	21.25
PULL-UP CHAIRS —Durable Covering	15.00	7.50
HIGH-BACK WING CHAIRS —For Sunroom	42.50	21.25
DAVENPORT —In Green Master Chrome Frame	90.00	45.00
10-PIECE CARVED OAK DINING-ROOM SUITE	675.00	270.00
MAHOGANY DESK —Well constructed	30.00	15.00
MAHOGANY LIVING-ROOM TABLE	18.00	9.00
WALNUT LAMP TABLE	21.50	8.60
BREAK FRONT BOOKCASE	50.00	25.00
5-PIECE WALNUT BREAKFAST-ROOM SUITE	45.00	22.50
MODERN WALNUT DRESSER	65.00	26.00
4-PIECE BEDROOM SUITE —Modern style—walnut	200.00	100.00
6-PIECE BEDROOM SUITE —In Colonial mahogany	275.00	137.50
ODD POSTER AND JENNY LIND BEDS	15.00	7.50
INNERSPRING MATTRESS —Choice of tick	39.75	19.87
CELLARETTE —Walnut. Equipt with glass	31.50	15.75
SECRETARY —In mahogany. Large size	75.00	37.50

Remember These Are Only a Few of the

EVERY DAY A Bargain Day
MONDAY
TUESDAY
WEDNESDAY
THURSDAY
FRIDAY
SATURDAY

Each Piece Plainly Tagged

We will make every effort to have sufficient salespeople so that you may make your selections leisurely. Here is, indeed, an opportunity to purchase furniture at once-in-a-lifetime prices.



The bulk of the stock is marked down to the 50% group.

SENSATIONAL SAVINGS THROUGHOUT OUR STORE



You will be delighted with our offerings in Living-Room Suites, Sofas and Chairs

Besides the big stock of furniture which affords excellent selection, big reductions are made in lamps, rugs, draperies, etc., with tremendous saving opportunities. It will pay you to make purchases now for future needs.



DRASTIC REDUCTIONS
ON RUGS, DRAPERIES and LAMPS
Come in and let us show you these big bargains

TRORLICHT-DUNCKER
OPEN EVENINGS 'TIL 9 O'CLOCK
EASY TERMS
Small Carrying Charge
LOCUST at TWELFTH

Re-elected by Fournier Post.

Charles Stoetzer was re-elected commander of the Joseph Fournier Post No. 3 of the American Legion for the coming year, it was announced yesterday. He resides at 4140 Iron street.

COMFORT
in the hottest weather

is made possible with Gimco Rock Wool insulation. Yes, your home, old or new, can be 8° to 12° more comfortable—and that's a lot of difference in hot weather.

For estimate without obligation

Phone JE. 17-76

GENUINE Gimco INSULATION ROCK WOOL HOUSE INSULATORS
7814 LOCUST STREET

MARY ASTOR SCHEDULED TO RESUME TESTIMONY

Actress Under Cross-Examination in Child Custody Case When Trial Recessed.

By the Associated Press.

LOS ANGELES, Cal., Aug. 8.—Mary Astor is scheduled to return to the witness stand Monday in the trial of her suit against her ex-husband, Dr. Franklyn Thorpe, for custody of their four-year-old daughter, Marylyn.

A subpena has been issued by Joseph Anderson, Dr. Thorpe's counsel, for George S. Kaufman, Broadway dramatist. Anderson said one might be served later on John Barrymore, now ill in a Culver City sanitarium.

When the hearing was adjourned last Monday, Miss Astor was under cross-examination.

"After Miss Astor's attorneys have finished their side of the case, I will call her to the witness stand as my own witness," said Anderson. This is one way, he pointed out, of introducing the actress' diary, which Dr. Thorpe, in answering Miss Astor's suit, charged showed evidence of misconduct.

ZIONCHECK'S FUNERAL TO BE HELD TUESDAY

Congressman's Suicide Laid to Worry Over Advice He Quit Politics for Time.

By the Associated Press.

SEATTLE, Wash., Aug. 8. — The suicide of Representative Marion A. Zioncheck, Washington's erratic Congressman, was attributed by friends tonight to worry over a psychiatrist's advice that he take a long rest from politics.

The Congressman dashed from a desk in his campaign headquarters yesterday, leaped out of a fifth-floor window and plunged to his death on the sidewalk below, in sight of his bride, waiting for him in a parked automobile.

City officials offered to arrange a public funeral, but there was no immediate response from Mrs. Zioncheck, who remained in seclusion. The House of Representatives' sergeant-at-arms said in Washington she had informed him funeral services will be held Tuesday. A congressional committee was named to attend.

News of the death of her son was kept from the Congressman's ailing mother, Mrs. Frances Zioncheck, at whose insistence, Zioncheck recently said, he decided to run for re-election after once having announced he would not be a candidate.

Cameraman to Wed Movie Dancer.

FRESNO, Cal., Aug. 8.—Scott Barnes, movie cameraman and divorced husband of Joan Blondell, obtained a marriage license today to marry Betty Caston, dancer known on the screen as Betty Woods, but a deputy county clerk said the license could not be used until Barnes' divorce becomes final Sept. 4.

THE QUEENSWARE STORE'S

ANNUAL AUGUST SALE

STARTS MONDAY

DINNERWARE — GLASSWARE
DRESDEN — POTTERY

In Fact, Our Entire Retail Stock at Extremely Great Price Reductions

Minton, Doulton, Spode
and many other well-known lines of Service and Dessert Plates included in this sale.

An Opportune Time to Select Your Gifts for the Coming Weddings

Saint Louis Glass & Queensware Co.
1121-25 OLIVE

Auto Foreclosure Sale

To Be Held Soon, 178 Cars To Be Sold at Public Sale.

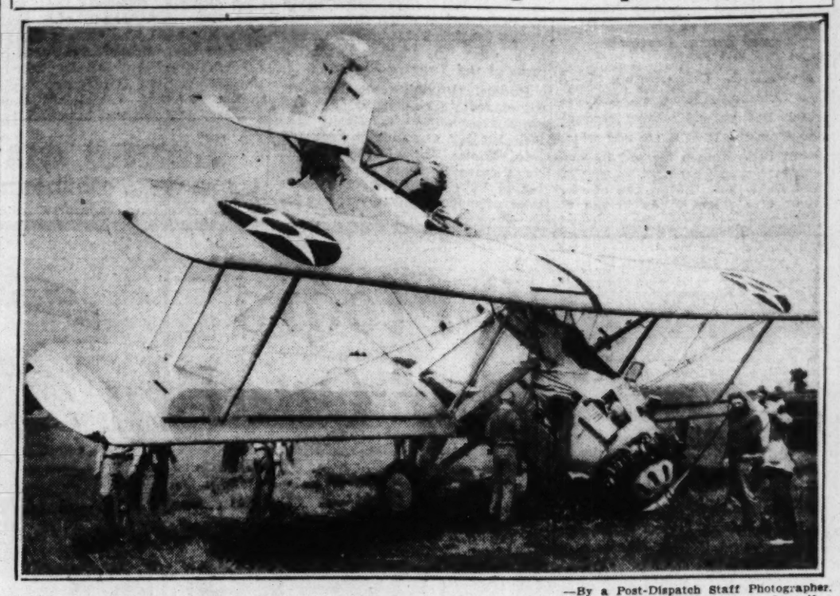
The public foreclosure sale of the Local Finance Co. will be held at the Guaranty Motor Corp. located at 2936 Locust St., Sunday, Aug. 9th, 1936. The Local Finance Co. will foreclose at public sale 178 automobiles. These cars will be offered for sale for the balance due on mortgage. Trades will be accepted and terms arranged to extend over a period of two years.

These cars have been reconditioned and assures transportation at a great saving. Every car guaranteed as represented.

The cars are now on display at the Guaranty Motor Corp., 2936 Locust St. This sale will start promptly at 9 A. M. Aug. 9th. A listing of all cars will appear in this paper on Aug. 9th.

A representative of the Local Finance Co. will have charge of this sale.

Navy Plane Damaged in Landing at Airport Here



—By a Post-Dispatch Staff Photographer.

THE propeller of a Navy bombing plane was damaged yesterday at Municipal Airport when the pilot, Lieut. W. R. Allen, flying with another officer and an enlisted man from Norfolk, Va., to his post at San Diego, applied the brakes too soon after landing. The pilot and passengers were uninjured.

EXPERTS TESTIFY AIRLINER CRASHED AT FULL SPEED

Continued From Page One.

propeller was mutilated and broken. One blade of the left propeller was broken near the hub, the other was severely twisted. Examination convinced me that the propellers were properly attached up to the time of the crash.

"Contact with the ground was at considerable speed, with the power on—this was true of both propellers. I have investigated other crashes, and have not before found propellers of this type broken so near the hub. The propellers, when found, were still in the low-pitch position, which is the position of the take-off, giving the power needed for getting off."

"Engines Turning at Full Power."

E. R. Bayless of Little Falls, N. J., contact man for the Wright Aeronautical Corporation, and a mechanical engineer, testified that he examined the broken parts, and that he concluded that the propellers were functioning properly until the crash. He said he was unable to find anything in his examination of the propellers to indicate a contributing cause of the disaster.

"Comparing this with other crashes I have investigated," he said, "I would say that these engines were turning at full power."

Radio Dispatcher on Stand.

Lawrence W. Jewell, airport radio dispatcher, testified that he "worked" the City of Memphis when it arrived from New Orleans, and cleared it for Chicago at 9:55 p. m.

"Visibility was three-quarters of a mile," he testified. "The pilot ran up each engine separately, at the end of the runway, before he turned around for the takeoff. He took off to the north, and did not seem to be gaining much altitude, but he cleared the wires at the end of the field.

"I watched the plane pass out of sight, and though our receivers were on constantly, I did not hear from it again. At 10:12, the pilot of an arriving T. W. A. plane reported having seen the airport from an altitude of 1500 feet."

Company Head on Stand.

Carleton Putnam, president of Chicago & Southern Air Lines, with headquarters in St. Louis, testified as to the plane City of Memphis, a Lockheed Electra type, making the flight regularly scheduled as Flight No. 4. He announced that the company would co-operate with the bureau of air commerce in the inquiry, but when asked as to his view on the accident, said the company would prefer to withhold any statement, with a view to joining with the bureau in making a statement at the end of the hearing.

E. M. Gholdstein, maintenance foreman for the line at New Orleans, testified that he examined the City of Memphis at New Orleans Wednesday, giving it a thorough inspection, equal to the prescribed 60-hour check. The inspection took 8½ hours, he said, and was made by him and two mechanics.

"No complaint was recorded," he testified. "There was a report on one of the brakes, and we found an antenna insulator cracked on the auxiliary radio set. We did not have an insulator in stock to replace it, but the crack would not prevent using the set if it was needed. Otherwise, the condition was perfect."

Testimony of First Pilot.

M. T. Benedict, pilot on the flight from New Orleans to St. Louis, testified that he had been a pilot since 1928. He brought the City of Memphis here from New Orleans Wednesday, making the regular stops at Jackson, Miss., and Memphis, and arriving at Lambert-St. Louis Field at 9:23 p. m.

"Forty miles south of St. Louis," Benedict testified, "we ran into bad weather, with clouds at 2000 feet, and came in the last 20 miles on the radio beam. I made a visual landing, though, and contacted the radio at the airport about six minutes before arrival, getting instructions on where to land.

"The fuel analyzer on the left engine was not functioning properly," the pilot said when asked whether he had noted any faults in mechanical performance. "However, the analyzer has nothing to do with the operation of the engine; it is to show the mixture of the fuel." He said he made a report on the analyzer, and this report was part of the log found in the wreckage.

"I talked to Pilot Zeier," Benedict said. "He was in good spirits, and spoke of having had two weeks off, and having just returned to work. He said the weather had been good while he was off, but just then seemed to be getting thick. 'You saved up some weather for me,' was the way he put it.

"Co-Pilot Mossman came up with me. He was a capable pilot, and was in good spirits."

The testimony of representatives of the air line came after that of persons in the vicinity of the crash.

Two Say Engines Were Missing.

Of 13 such persons who testified, only two dissented from the general agreement that the engines were heard continuously, working steadily, until the plane's impact with the ground. Robert Mason, Negro garage man, living at Robertson, told of the engines "cutting on and off," and said the plane appeared to rise and fall.

Mrs. Katherine Dacon, a visitor from Florida, who was at a farm near the scene, said the engines seemed to be "missing" when the plane passed over the farmhouse.

Thomas R. King, Chester Tesson, John A. Busken, Ralph L. Sharp and Herbert Collier, testified that they heard a steady roar from the engines. Among the other witnesses was George Behlmann, on whose farm the plane fell, and who heard the crash while in bed.

The hearing was conducted by Maj. R. W. Schroeder, chief of inspection service of the United States Bureau of Air Commerce. Director Eugene L. Vidal of the bureau, who participated in an examination of the wreckage Friday, left St. Louis yesterday.

Others at the hearing included Dennis Mulligan, attorney for the bureau; Charles L. Stanton, chief engineer of the air navigation division; D. M. Rainey, radio beacon expert; B. M. Jacobs and E. P. Kerr, crash investigation experts, and Inspectors Al Koch and Guy Faulkner, stationed at Lambert-St. Louis Field. Chicago & Southern pilots were represented by Pilot Victor Hoganson.

Funeral Services Held for Chief Pilot Carl Zeier.

Funeral services for Carl F. Zeier, chief pilot of the City of Memphis, were held yesterday from Stuart & Sons' Chapel, 1225 Union boulevard, with burial in Lakewood Park Cemetery.

The services, which were attended by more than 75 persons, including numerous associates of Mr. Zeier at Lambert Field, were conducted by the Rev. Herman G. Heuser of the Normandy Presbyterian Church. Surviving are his wife, Mrs. Euphemia Zeier, and his parents, Mr. and Mrs. Charles Zeier.

GRAND JURY TO HEAR MORE WITNESSES IN WENDEL CASE

Other Indictments contemplated in New York Inquiry, Authorities Say.

By the Associated Press.

NEWARK, N. J., Aug. 8.—The determination of the Federal grand jury to continue its investigation of the Paul H. Wendel kidnaping case in September was said reliably tonight to mean other Lindbergh law indictments are under consideration in addition to those already reported voted against six persons.

Five or 10 witnesses were unavailable yesterday and the jury adjourned yesterday until Sept. 14. The identities of the witnesses were closely guarded.

Sources close to the jury said the adjournment was taken because of the inability of additional witnesses to testify at this time. They denied the interpretation that the recess was designed to keep the jury inactive until Gov. Harold G. Hoffman announced his decision on New York's requests for the extradition of Ellis H. Parker Sr. and his son, Ellis Jr. There was no indication at Trenton how soon the Governor would announce his decision on the extradition requests Thursday.

INDIAN, 70, WHITE BRIDE, 40, ON HONEYMOON IN ARKANSAS

He Can't Speak English, She Can't Talk Osage; Interpreter, Wedding Witness, Jailed.

By the Associated Press.

FORT SMITH, Ark., Aug. 8.—Hehshahke, 70-year-old Osage Indian, unable to speak English—and his 40-year-old white bride of four days—unable to speak Osage—continued their honeymoon here tonight without aid of an interpreter.

Interpreter C. J. Barnard of Fairfax, Ok., and Loudella Campbell, official witnesses when the couple secretly married at Tulsa, Ok., last Tuesday, were held in jail on order of Chief of Police Mike Gordon. No formal charges were preferred.

The Indian's bride, the former Maude Grayum, obtained a court order directed against Joe A. Thompson, Indian police officer of Fairfax, Ok., to prevent him from returning Hehshahke to his 40-acre farm in Oklahoma.

After a conference with the attorney for the Indian's wife, Thompson, the Indian's great niece, Mrs. Jack Stuart, an Osage, and her husband left for Fairfax.

"Well, I won, didn't I, kid?" Mr. Hehshahke remarked to a reporter. "I'm a fighting son-of-a-gun."

At Pawhuska, Ok., W. M. Neal, special officer of the U. S. Indian Service, said the Government planned no further moves at present.

SLIP COVERS—TAILOR MADE
LIVING-ROOM SUITES
Recovered in the Newest Designs
Very Low Prices. All Work Guaranteed. Call for Estimate
KAHN UPHOLSTERING
6150 DELMAR CA. 3333



Style

GOES HAND IN HAND WITH SCIENTIFIC ACCURACY IN THESE

Rimless Frames

$5.50 Value, This Week Only, at **$3.85**

Lenses Not Included

These white or pink gold-filled frames will add to your appearance at a cost unusually low for such quality. Use your charge account or our convenient optical budget plan.

Drs. Schwartz, Pollak, Platz, Bennett, Shank and Kassen, Optometrists in Attendance.

Main Floor Balcony

FAMOUS-BARR CO.

Operated by May Dept. Stores Co.

SEARS AUGUST
FURNITURE and RUG SALE



SAVE $15 ON THIS

$34.98 COMPLETE 3-Pc. BED OUTFIT

$17.98 Value Innerspring Mattress
$ 8.50 Value Windsor Graceline Bed
$ 8.50 Value Helical-Top Spring

ALL FOR **$19.98**

Sears' tremendous buying power now brings a complete 3-piece Bed Outfit within the reach of all. Prices are slashed but quality remains high. Join the throngs as our amazing August sale continues.

1886 SEARS, ROEBUCK AND CO. 1936

Kingshighway Near Easton — Grand and Winnebago

The Only Completely Air-Conditioned Department Stores in St. Louis.

INCANDESCENT
Elec. Supply Co.
1121-1123 LOCUST ST.

ISCO'S Great Money-Saving JUBILEE SALE

Length 38-in. Width 17-in., Choice of ceiling or drop style. FINISHED IN ROMAN GOLD WITH TOUCHES OF COLOR. METAL PARTS MADE OF CAST

$5 5-Lt. Living or Dining Room Fixture. Wired Special, **$1.85**

3-Light, same as above, $1.75
2-Light, same as above, $1.65
1-Light Wall Bracket, 98c

$2 White Enamel Bracket or Ceiling Light Wired Complete with Shade. Special **55c** with Pull-Switch, 65c

$2.50 New Day-Lite Crystal Bottom
Lighting unit. For kitchens, sunrooms, taverns or stores. Equipped with 8-inch glass globe. Height over all 14 inches. White enamel finish. Takes 75 to 150 watt bulb. Wired complete. EXTRA SPECIAL With Pull-Chain Switch — — — — — — **89c**
With Drop Cord Switch and Appliance Outlet — — — **99c**
$1.39

$30.00 15-INCH IMPORTED Crystal Fixture **$13.95** Complete
A complete stock of all styles and types of imported crystal fixtures now on display.
5 tiers, of imported glass prisms, guaranteed silver and black. Wired with 3 Lights.
$27.50 Imported 14" crystal fixture. Complete with 4 tiers and 3 lights. **$12.95**
Same fixture in 12-in. with 4 tiers. **$11.95**

Send for Catalog! 10-In. Crystal, $10.95
CHest. 3787 — Mail and Phone Orders Filled

AT FRANKLIN

QUALITY VALUES *at the price you want to pay*

FIVE-PIECE BEDROOM SUITE
$39.50

Beautifully designed Suite with rich paneling in walnut shaded hardwoods. Group includes bed, dresser, chest, vanity and bench.



$1.00 DOWN DELIVERS

"Easy to Pay the Franklin Way"



Washer Outfit

"Snow White," an efficient, durably built Washer, all-porcelain tub, scientific washer action, plus the following valuable labor savers:

- 2 Drain Tubs
- Clothes Basket
- Electric Iron
- Ironing Board
- 1 Year's Supply White King Soap

$39.50

"Easy to Pay the Franklin Way!"

$1 DOWN DELIVERS

FRANKLIN
FURNITURE COMPANY
11TH & FRANKLIN — OPEN NIGHTS TILL 9

MISSOURI CONFERENC... ON DROUTH PROGRA...

Meeting Tomorrow to Disc... Increasing Water Supply Called by Gov. Park.

With the drouth damage in M... souri now in excess of the loss... 1934, a program for relief of... stressed farmers through federal... state agricultural agencies will... discussed at Gov. Park's emerge... conference tomorrow afternoon... Jefferson City, according to Rob... E. Ryland, State director for... National Emergency Council.

PHOTOPLAY THEATERS

COOL FOR BETTER SHOW
ST. LOUIS CO...
AND

NOW SHOWING—
ACTUAL FILMS O...
AUBERT—FLORISSANT—...
MAPLEWOO...

CAPITOL 6th & Chestnut 20c to 2
GRANADA 4533 Gravois 25c to 2 — COMFORTABLY COOLED BY MECHANICAL REFRIGERATION
HI-POINTE 1001 McCausland — Continuous Matinee—1 P. M.
LINDELL Grand & Hebert 25c to 2
MIKADO 8955 Easton 25c to 2
Shenandoah Grand & Shenandoah, 25c to 2
W. E. Lyric Delmar & Euclid 25c to 2
UNION 20c Adm. — Union & Easton — FRED MacM... Carole Lom... FRED
AUBERT 4949 Easton 20c to 2:30
LAFAYETTE S. 1643 Jefferson
PAGEANT 5851 Delmar 20c to 2:30
CONGRESS 20c Adm. — 4623 Olive — WILLIAM...
KINGSLAND 6457 Gravois 20c to 2:30
SHAW 3901 Shaw — Re-seated & Cooled
MAFFITT Vandeventer & St. Louis, 20c to 2:30
FLORISSANT Grand & Florissant
GRAVOIS 2631 S. Jeffer...
MANCHESTER 4247 Manches...
MAPLEWOOD 7170 Manc... 20c to 2
TIVOLI 6350 Delmar 25c to 2:30 — Air Cooled — Your Co...

TODAY'S PHO...

ARMO SKYDOME 3200 Morganford — 20c. Shirley Temp... 'Littlest Rebel.' F... 'Farmer in the Dell... dio Rogues. Krazy...
ARCADE AIRDOME 4050 W. PINE — 20c. G. Cooper, J. A... 'Mr. Deeds Goes to Town.' Animal ... tion, 'The Last Wilderness.' Comedy.
BRIDGE 4869 Natural Brid... — 20c & 10c. Cool. ... Ridney, Fred MacMurray, 'TRAIL OF ... LONESOME PINE.' Al Jolson, ... SINGING KID,' and Shorts.
Cardinal 6900 Florissant — 'Captain January,' ... Temple, 'Love Before B... fast,' Margaret Sullav...
Compton Theater Airdome 3145 Park — C. Colbert, R. Co... 'Under Two Flags,' ... 'Moonlight Murder.'
FAIRY AIRDOME 5640 Easton — Mat. 20c. 'Show ... Irene Dunne, and ... Wells, 'Things to Co...
IRMA 6324 Bartmer — Edna Ferber's 'S... BOAT,' Irene Dunne ... Allan Jones.
Ivanhoe 3239 Ivanhoe — 20c. Irene Dunne, ... Jones, 'Show Boat.' ... Rickford, Florence ... 'PRIDE OF THE MARINES.' Short...
King Bee 3710 N. Jefferson — Margaret Lindsay, ... in Her Hands.' L.S. ... 'Everybody's Old ...
Kirkwood Skydome Kirkwood, Mo. — 'Under Two Flags,' ... ald Colman, and 'Ex... Bradford.' Mat. ...
LEMAY 318 Lemay Ferry R... — Jack Oakie, 'FLORIDA ... CIAL.' Jimmy Allen, 'SKY PARAD...
Lexington 3408 N. Union — "SHOW BOA... IRENE DUNNE, ALLAN JONE... 'Murder By An Aristocrat' ... LYLE TALBOT, CLAIRE DODD ... Mat. No. 3 Buck Jones, 'Phantom R... COOLED BY WASHED AIR.
Macklind 5416 Arsenal — Shirley Temple, 'C... January,' Chester M... '3 Godfathers.' 10c...
Marquette 1806 Franklin — 'Princess Comes Ac... Carole Lombard, ... Springs,' F. Langfo...
McNAIR 2100 Pestalozzi — Shirley Temple, 'C... January,' Richard ... 'Three Live Ghosts.' ... Kitaton Comedy and Colored Cartoon. ... Theatre and Airdome Open. 1200 S...
MELVIN 2912 Chippewa — Shirley Temple, 'C... January,' Ann Har... 'Witness Chair.'
MONTGOMERY 3705 N. 18th — 'Robin Hood of E... rado,' Warner Bax... 'Princess Comes Ac...
Cinderella Cherokee & Iowa — ICED AIR — JOE E. BROWN ... 'SONS O' GUN ... Richard Dix, 'Special Investiga...
MELBA Grand & Miami — ICED AIR — Carole Lomba... Fred MacMur... 'THE PRINCESS COMES ACRO... Warner Baxter, 'Robin Hood of El Dor...
Michigan 7276 Michigan — ICED AIR — JOE E. BROWN ... 'Sons o' Guns ... 'The Girl From Mandal...
Virginia — ICED AIR — Irene Dunne, Allan J... 'SHOW BOAT ... RICHARD DIX, 'SPECIAL INVESTIGAT...
Ashland 3939 Newstead — 'Robin Hood of El Do... Warner Baxter, 'The ... Baby,' Shirley Deane.
BADEN 6301 N. B'way — Carole Lombard, 'Fr... Comes Across.' ... Langford, 'Palm Spri...
BREMEN 20th & Bremen — Claudette Colbert, ... Ronald Colman, ... 'UNDER TWO FLA... Loretta Young, ... Franchot Tone, ... 'The Unguarded Ho...
Salisbury 3266 Salisbury
GEM THEATRE 6940 St. Charles Road — IRENE ... WARRE... News Ca...

Fairfax, Ok., to prevent him from returning Hehshahke to his 640-acre farm in Oklahoma.

After a conference with the attorney for the Indian's wife, Thomas Jack Stuart, an Osage, and her husband left for Fairfax.

"Well, I won, didn't I, kid?" Mrs. Hehshahke remarked to a reporter. "I'm a fighting son-of-a-gun."

At Pawhuska, Ok., W. M. Nash, special officer of the U. S. Indian Service, said the Government planned no further moves at present.

SLIP COVERS—TAILOR MADE
LIVING-ROOM SUITES
Recovered in the Newest Designs
Very Low Prices. All Work Guaranteed.
Call for Estimate
KAHN UPHOLSTERING
6150 DELMAR CA. 3833

MISSOURI CONFERENCE ON DROUTH PROGRAM

Meeting Tomorrow to Discuss Increasing Water Supply Called by Gov. Park.

With the drouth damage in Missouri now in excess of the loss in 1934, a program for relief of distressed farmers through federal and State agricultural agencies will be discussed at Gov. Park's emergency conference tomorrow afternoon at Jefferson City, according to Robert S. Ryland, State director for the National Emergency Council, who suggested the conference following a survey by counties which he said disclosed "alarming conditions."

The survey showed that corn, small grains and many other crops, as well as pastures, are ruined; that 80 per cent of the farmers in the majority of the 97 officially designated drouth counties, are hauling water for home use, as well as for livestock consumption; that many farm families are existing with a minimum of water to sustain life, lacking equipment to haul it and money to have it hauled; that the remaining 17 of Missouri's 114 counties, not as yet designated in the official drouth area, are on the borderline; that farmers will need seed loans, as well as feed loans and subsistence grants.

The conference is expected to prepare a program of well digging and reservoir construction, Ryland said, and chart a works program to insure drouth sufferers employment throughout the winter. The conference, beginning at 2 o'clock, will be in the Governor's office.

Ryland's survey will be supplemented, at the meeting, by the latest statistical reports on the drouth by J. W. Burch, director of the State Agricultural Extension Service; E. A. Logan, State agricultural statistician; R. W. Brown, Jefferson City, president of the Missouri Farm Bureau; Dean F. B. Mumford of the Missouri College of Agriculture, and J. W. Head, Palmyra, chairman of the State Agricultural Advisory Committee.

Others expected to attend include Kenyon Harmon, Columbia, State co-ordinator of the Soil Conservation Service, who is employing 1700 farmers on projects in Central Missouri; W. Cochel, editor of the Weekly Kansas City Star; L. J. Norton and W. S. Brock of the Production Credit Corporation of St. Louis; John F. Nicholson, Columbia, State director of the Rural Rehabilitation Division of the Resettlement Administration, and Paul D. Kelleter, St. Louis, Federal Forest Supervisor for Eastern Missouri.

Counties not, as yet, designated in the official drouth area, are: St. Louis, Jefferson, Ste. Genevieve, Perry, Cape Girardeau, Scott, Mississippi, New Madrid, Pemiscot, Dunklin, Stoddard, Butler, Atchinson, Nodaway, Holt, Andrew and Buchanan.

FULBRIGHT WINS RACE FOR JUDGE BY 1767 VOTES

Complete Returns Show Him Victor Over C. L. Henson in Close Contest.

James F. Fulbright of Doniphan won the Democratic nomination for Judge of the Springfield Court of Appeals over Charles L. Henson of Springfield by 1767 votes, on the basis of complete returns, compiled yesterday. The vote in the 1061 precincts was: Fulbright, 38,962; Henson, 37,195.

The race had been one of the closest of the Missouri primary election last Tuesday, and Henson had held a slight lead from the time the first returns came in until Friday night, when Fulbright took the lead. The vote count was official in 33 of the district's 44 counties.

M'KITTRICK ASKS R. C. GOSHORN IF HE HAS EVIDENCE

Jefferson City Publisher Requested to Give Facts About "Other Initiative Petitions."

PAPER ATTACKED CODE INVESTIGATION

It Alleges Same Circulation Methods Were Used to Get Names for Other Measures.

By the Jefferson City Correspondent of the Post-Dispatch.

JEFFERSON CITY, Aug. 8.—Attorney-General McKittrick today called on R. C. Goshorn, Jefferson City publisher, for any evidence he might have to substantiate charges, published in one of his newspapers, that the same methods were used in circulating petitions for every initiative proposal ever adopted in Missouri as were used for the insurance code proposal, which was barred from the November election ballot Thursday by court order because of fraud.

The newspaper article attacked McKittrick for his activity in investigating the insurance code proposal, which, had it been placed on the ballot, would have resulted in a $275,000 raid on the State treasury for the benefit of Democratic rural newspapers which caused the petitions for submission of the proposal to be circulated and filed with the Secretary of State. The proposal was a reprint of a bill which failed of passage in the 1935 Legislature.

Circuit Judge E. L. Alford, of Hannibal, sitting as a special judge in Cole County Circuit Court, issued a permanent injunction Thursday restraining Secretary of State Brown from publishing the proposal in one newspaper in each county of the State, and from certifying it to election officials for a place on the ballot of the general election in November. The injunction suit was filed by McKittrick, and the court order sustained the Attorney-General's charges of fraud in the circulation of the initiate petitions.

Goshorn could not be reached for a statement today and employes in his office said they did not know where he could be found. He is head of a company which publishes a Democratic morning newspaper and a Republican evening newspaper in Jefferson City, and is president of the Missouri Press Association.

Evidence developed in McKittrick's investigation of the proposal showed that persons who circulated the petitions in Cole County were employed by Goshorn's newspapers and the petitions for the county were notarized by Goshorn's secretary.

When the petitions were placed in circulation the identity of the sponsors of the proposal, which would have revised the entire insurance code of Missouri, was shrouded in mystery. It was opposed by State Insurance Superintendent R. E. O'Malley and by the insurance companies.

The fact that the petitions were being circulated at the instance of rural Democratic newspapers was first published by the Post-Dispatch last June 5. Had the proposal gone on the ballot one newspaper in each county of the State, to be selected by Secretary of State Dwight H. Brown, Democrat and candidate for re-election, would have received about $2400 for publication of the text of the proposal in advance of the November election.

What Goshorn's Paper Said.

The newspaper article, in commenting on the issuance of the injunction barring the insurance code proposal from the ballot, said McKittrick "Stood credited with the doubtful distinction of having killed the initiative and referendum as a means of submitting proposals to a vote of the people. . . ."

It was further asserted that "Every law written into the statutes by the initiative is illegal if the same test is applied to them as was used to keep the insurance code off the ballot."

Evidence submitted by McKittrick in the injunction suit attacked the validity of about 12,000 of the approximately 50,000 signatures attached to the insurance code petitions filed from 10 of the 13 Congressional Districts of the State. The charges involved fraud, illegal affidavits, forgery of signatures, and other irregularities.

After the investigation had been in progress for some time, about 15 rural publishers, following a conference with McKittrick, issued a statement that the petitions had been circulated at the instance of the rural newspapers, and that about 80 newspapers had contributed to a fund to pay the expenses. The statement condemned the fraud that had been developed in the Attorney-General's inqulry, and promised co-operation of the newspapers in the investigation.

McKittrick Letter to Goshorn.

McKittrick, in a letter sent to Goshorn today, called attention to the charges in the newspaper article that the same methods had been used for other initiative petitions as were used for the insurance code measure. "As you know," he said, "the court has sustained this department's charges of fraud in obtaining signatures to petitions for the initiative insurance code."

He also called attention to a statement that some of the persons who circulated the insurance code petitions also circulated petitions for submission of a proposed constitutional amendment to create a non-partisan state conservation commission, to supervise game, fish, wild life and forestry conservation work in Missouri.

"If you have any information or evidence upon which such statements are based," McKittrick said, "that there is fraud connected with the obtaining of signatures to the fish and game petitions or any other initiative petitions, present or past, will you please submit it to this department?"

WET WASH 3¢ FREE DELIVERY
Minimum, 50c
Quality Service
4115 Olive St.
St. Louis BACHELOR FAMILY LAUNDRY
FRanklin 3900

Get cash for articles not in use. Sell them economically through the Post-Dispatch For Sale Columns.

AFFAIR FOUND OUT; EX-CONVICT KILLS WOMAN AND HER FAMILY

Confesses Murdering Three After Her Daughter Discovers Illicit Relationship.

INDIANAPOLIS, Ind., Aug. 8.—Capt. Matt Leach of the State police, after questioning Harry Singer today, said the 25-year-old ex-convict admitted killing Mr. and Mrs. John Fielding Wesley and their 12-year-old daughter, Marjorie, at the Wesley farm near Wabash, Ind.

Leach said Singer declared his motive was fear of discovery of his illicit relationship with Mrs. Wesley which had been discovered by the child.

Leach said Singer declared he feared the daughter would inform her father and he killed the mother with a shotgun and then beat the daughter to death. He then lay in wait and killed Wesley on his return home, Singer said.

Wins Nomination by One Vote.

By the Associated Press.

WARRENSBURG, Mo., Aug. 8.—Carl Lamb nosed out Alex Nichols, his primary opponent for nomination as Johnson County Sheriff, by one vote, after a tabulation of the absentee votes today. The two were tied after a count of the regular votes.

VACATION MONEY!
CASH for old gold jewelry, watch cases, also silverware. Help pay vacation expenses.
Hess & Culbertson
OLIVE AT NINTH
CASH FOR OLD GOLD

I DON'T WANT TO BRAG, BUT . . . this is no time to be modest. Some manufacturer is going to be interested in the experience and ability I have to offer. Primarily a salesman (and a good one), I have acquired executive experience through necessity by helping run a partnership. Experienced in production problems, labor relations, financing, etc. Age 33, College Trained, Single, Protestant.
The next step now is for an informal discussion to see if I'm the man for the job. Address me: Box H-216, Post-Dispatch.

Install HOT-WATER HEAT NOW!
Before Prices Advance
As Low As $325 Completely Installed
THINK OF IT! NO MONEY DOWN!
IMMEDIATE INSTALLATION
of An American Hot-Water Heating System
Without Any Payment Until Fall Then 3 Yrs. To Pay Under F.H.A. Plan
Phone or Write Us for Free Estimate and Complete Details—No Obligation!
Famous American Red Flash Boiler. Burns Coke, Coal, Oil or Gas.
Master Stoker With All Automatic Controls $215 Completely Installed
AMERICAN HEATING Engineering Co., Inc.
919 N. 12th Blvd. CHestnut 6844

PHOTOPLAY THEATERS — PHOTOPLAY THEATERS

COOL FOR BETTER SHOWS IN YOUR NEIGHBORHOOD
ST. LOUIS AMUSEMENT COMPANY AND AFFILIATES
NOW SHOWING—SOAP BOX DERBY!
ACTUAL FILMS OF RACE AND WINNERS!
AUBERT—FLORISSANT—GRAVOIS—MAFFITT—MANCHESTER
MAPLEWOOD—MIKADO—TIVOLI

CAPITOL 6th & Chestnut 20c to 2
GRANADA 4533 Gravois 25c to 2 — COMFORTABLY COOLED BY MECHANICAL REFRIGERATION
HI-POINTE 1001 McCausland — Continuous Matinee—1 P. M.
LINDELL Grand & Hebert 25c to 2
MIKADO 5955 Easton 25c to 2
Shenandoah Grand & Shenandoah. 25c to 2
W. E. Lyric Delmar & Euclid 25c to 2
W.C. FIELDS in "POPPY"
MADELEINE CARROLL—GEORGE BRENT
"THE CASE AGAINST MRS. AMES"
Capitol, Granada, Hi-Pointe: "Comic Strip Revue" — Lindell, Shenandoah, W. E. Lyric

UNION 20c Adm. Union & Easton
FRED MacMURRAY—JOAN BENNETT "13 HOURS BY AIR"
Carole Lombard-Preston Foster, 'Love Before Breakfast'
FRED MacMURRAY PHOTOS TO LADIES!

AUBERT 4949 Easton 20c to 2:30
LAFAYETTE 1643 S. Jefferson
PAGEANT 5851 Delmar 20c to 2:30
EDWARD G. ROBINSON 'BULLETS OR BALLOTS'
Bobby Breen, Henry Armetta 'LET'S SING AGAIN'

CONGRESS 20c Adm. 4623 Olive
WILLIAM POWELL-JEAN ARTHUR, "EX-MRS. BRADFORD"
All-Color Musical 'DANCING PIRATE'

KINGSLAND 6457 Gravois 20c to 2:30
SHAW 3901 Shaw Re-seated & Cooled
C. Lombard-F. MacMurray, 'Princess Comes Across'
Frances Langford—Smith Ballew 'Palm Springs'

MAFFITT Vandeventer & St. Louis 20c to 2:30
George Bancroft, 'Hell-Ship Morgan.' Otto Kruger-M. Churchill, 'Dracula's Daughter.' Popeye Club (Mat.)

FLORISSANT Grand & Florissant 20c to 2:30
GRAVOIS 2631 S. Jefferson
MANCHESTER 4247 Manchester
MAPLEWOOD 7170 Manchester 20c to 2:30
TIVOLI 6350 Delmar 25c to 2:30 — Air Cooled for Your Comfort
GRACE MOORE 'THE KING STEPS OUT'
Franchot Tone—Walter Connolly
Charlie Ruggles—Mary Boland "EARLY TO BED"

Only 10¢ for the Sweetest Pipe in the World
Genuinely Toasted & Broken-in
CAN'T CLOG IRVIN S. COBB
HIRSCHL & BENDHEIM, Mfrs. Established 1871 Washington, Mo.

It's cool and pleasant on these delightful Mississippi Outings
★ ★ ★
SCENIC ALL DAY TRIPS
EVERY DAY 9:30 to 5
to the beautiful Ozark foothills
Roomy Decks — Lounge Chairs
Free Card Tables
Music All Day by JOHNNY LYONS AND HIS BAND
★ ★ ★
Starlight Dance Trip
EVERY NIGHT 9 to 12
Sparkling Music by RALPH WILLIAMS and his 14-Pc. NBC Network Band
★ ★ ★
SATURDAY AFTERNOON TRIPS
EVERY SATURDAY 2:30 to 7:30
Summer will soon be over
Don't miss your Annual Outing on the President
Ste. Genevieve Trip Sun. Sept. 13
★ ★ ★
Ticket Office, Arcade Bldg. — — — MAin 4040
S. S. PRESIDENT

PHOTOPLAY THEATERS

Cool LOEW'S
NOW! 2nd Big Week!
★ JEAN HARLOW
★ Franchot TONE
★ CARY GRANT
"SUZY"
From the Novel
—Plus Laurel and Hardy Comedy, Mickey Mouse Cartoon in Color
25c to 2 P. M.

FOX 25¢ till 2:00
Air Cooled—Now
BING CROSBY in "RHYTHM on the RANGE"
Frances Farmer — Bob Burns
Plus "36 Hours to Kill"

AMBASSADOR 25¢ till 2:00
Air Cooled — Now
ROBERT TAYLOR in "THERE'S ALWAYS TOMORROW"
Frank Morgan Binnie Barnes
'SPENDTHRIFT,' Henry Fonda

ORPHEUM 25¢ till 2:00
Air Cooled — Now
"RETURN OF SOPHIE LANG"
With GERTRUDE MICHAEL SIR GUY STANDING
—Plus—
2ND HIT PICTURE

EMPRESS 20¢ till 2 P.M. 25¢ after 2 P.M.
COMFORTABLY COOL
OLIVE AT GRAND
R. MONTGOMERY ★ ROSALIND RUSSELL
'TROUBLE FOR TWO'
FRANK MORGAN-REGINALD OWEN
FRANCIS LEDERER ★ IDA LUPINO
'ONE RAINY AFTERNOON'
—PLUS CHARLEY CHASE COMEDY—

RITZ 147 S. Grand — COOLY — OPEN 12:30 — 25c TILL 2
SPENCER TRACY ★ SYLVIA SIDNEY
'FURY'
BRUCE CABOT—WALTER BRENNAN
LIONEL ATWILL ★ IRENE HERVEY
'ABSOLUTE QUIET'

VARSITY WEALTHFULLY COOL 6900 DELMAR — OPEN 12:30 — 25c Till 2
R. MONTGOMERY ★ ROSALIND RUSSELL
'TROUBLE FOR TWO'
FRANK MORGAN-REGINALD OWEN
FRANCIS LEDERER ★ IDA LUPINO
'ONE RAINY AFTERNOON'
Plus CHARLEY CHASE COMEDY

25¢ till 2:00 UPTOWN 4900 DELMAR First Show 1:00
Spencer Tracy, Sylvia Sidney
'FURY'
—Plus 2nd M. G. M. Hit—
"ABSOLUTE QUIET"
With Stuart Erwin-Iren Hervey
COOLED BY ICED AIR

AMUSEMENTS

MUNICIPAL OPERA
OPEN-AIR THEATRE — FOREST PARK
Tickets, 25c, 50c, $1.00, $1.50, $2.00
Last Time Tonight at 8:15
Good Seats Available All Prices
A Connecticut Yankee
TOMORROW NIGHT — And All Week Aug. 10 to 16
ZIEGFELD'S Famous Operetta Hit
BITTER SWEET
Words and Music by NOEL COWARD
Special All-Star Cast Includes
NORMA TERRIS — WILLIAM HAIN
FLORENZ AMES — AUDREY CHRISTIE
JOS. MACAULAY — JOHN CHERRY
DOROTHY VERNON — LEE CHILDS
UNA VAL — ZAMAH CUNNINGHAM
Others, and Final Appearance of HARRIET HOCTOR
Produced under personal direction of LAURENCE SCHWAB
Good seats for tonight's final performances of "A Connecticut Yankee" and all performances of "Bitter Sweet" on sale today, beginning at 12 noon, at the Municipal Theatre in Forest Park and downtown in the lobby of the Arcade Building from 12 to 5.
WEEK BEG. Monday Night, Aug. 17
Seats Now. Mail Orders Accepted
Ideal for Children and Grownups
VICTOR HERBERT'S OPERETTA EXTRAVAGANZA
THE RED MILL
Special Merry-Making Cast Headed by
GEORGIE PRICE & GIL LAMB
And including Ruby Mercer, Wm. Hain, Audrey Christie, Jos. Macaulay, Detmar Poppen, Bertram Peacock, Zamah Cunningham, others, and
First and Only Appearance of
JACK POWELL — SENSATIONAL MUSICAL COMEDIAN
Thrilling Scenic Effects—Gorgeous Costumes—Comedy and Dance Novelties. Riot of Fun and Melody.
AUG. 24 to 30 FINAL PRODUCTION 1936 SEASON
SEATS NOW ON SALE
See It Before New York!
American Premiere of the Spectacular Drury Lane Theater, London, Hit,
IVOR NOVELLO'S LIGHT OPERA
GLAMOROUS NIGHT
Special Singing Cast Headed by
GUY ROBERTSON—NORMA TERRIS

FOREST PARK HIGHLANDS
Ballroom—BEGINNING TONIGHT
GLENN YOUNG AND HIS ORCHESTRA
Featuring MISS DORIS KNIGHT
Mon. to Fri. Nites, 25c; Sat.-Sun., 40c
SWIMMING—RIDES

TODAY'S PHOTO PLAY INDEX

ARMO SKYDOME 3200 Morganford	20c. Shirley Temple in 'Littlest Rebel.' E. Stone, 'Farmer in the Dell.' Radio Rogues. Krazy Kat.	NORMANDY AIRDOME	Nat. Bridge & Florissant. 'Ruggles of Red Gap.' C. Laughton, & 'Woman Trap'
ARCADE AIRDOME Mat. 20c.	4050 W. PINE G. Cooper, J. Arthur, 'Mr. Deeds Goes to Town.' Animal Sensation, 'The Last Wilderness.' Comedy. Cart'n	OVERLAND Overland, Mo. Kill." News.	2 to 11 P. M. Will Rogers, 'Connecticut Yankee.' Victor Jory, 'Too Tough to Cartoon. Cooling System.
BRIDGE 20c & 10c.	4869 Natural Bridge Cool. Sylvia Sidney, Fred MacMurray, 'TRAIL OF THE LONESOME PINE.' Al Jolson, 'THE SINGING KID,' and Shorts.	PALM 3010 Union	Washed Air Cooling. WARNER BAXTER 'Robin Hood of El Dorado' Johnny Downs and Dixie Dunbar, "THE FIRST BABY" Mat., No. 3 'CUSTER'S LAST STAND.'
Cardinal 2900 Florissant	'Captain January,' Shirley Temple. 'Love Before Breakfast,' Margaret Sullavan.	Pauline 1175 Hamilton Lillian & Claxton	'PRINCESS COMES ACROSS,' Carole Lombard, Fred MacMurray. 'STRIKE ME PINK,' EDDIE CANTOR.
Compton Theater Airdome 3143 Park	C. Colbert, R. Colman, 'Under Two Flags,' and 'Moonlight Murder.'	Plymouth 1175 Hamilton	WILL ROGERS 'A Connecticut Yankee' JANE WITHERS, 'GENTLE JULIA' MARCH OF TIME AND SERIAL
FAIRY AIRDOME 6640 Easton	Mat. 20c. 'Show Boat,' Irene Dunne, and H. G. Wells, 'Things to Come.'	Princess Skydome 2841 Pestalozzi	Miriam Hopkins, Merle Oberon, J. McCrea, 'These Three.' 'Song and Dance Man' and Popeye Cartoon
IRMA 6324 Bartmer	Edna Ferber's 'SHOW BOAT,' Irene Dunne and Allan Jones.	Red Wing 4557 Virginia	'F-MAN,' Jack Haley. 'These Three,' Merle Oberon, & Major Bowes.
Ivanhoe 3230 Ivanhoe	20c. Irene Dunne, Allen Jones. 'Show Boat.' Chas. Rickford, Florence Rice. 'PRIDE OF THE MARINES.' Shorts.	Richmond Clayton & Big Bend	Franchot Tone, 'The Unguarded Hour.' Jimmy Allen, 'Sky Parade.'
King Bee 3710 N. Jefferson	Margaret Lindsay, 'Law in Her Hands.' I. S. Cobb, 'Everybody's Old Man.'	RIVOLI 6th Near Olive	Otto Kruger in 'Dracula's Daughter.' Francis Langford in 'Palm Springs.'
Kirkwood Skydome Kirkwood, Mo.	'Under Two Flags,' Ronald Colman, and 'Ex-Mrs. Bradford.' Mat. 2:30.	ROBIN 5479 Robin	Claudette Colbert, Ronald Colman, 'Under Two Flags.' J. E. Brown, 'Sons o' Guns'
LEMAY	318 Lemay Ferry Road Jack Oakie, 'FLORIDA SPECIAL.' Jimmy Allen, 'SKY PARADE.'	Shady Oak Clayton, Mo.	Claudette Colbert, 'Under Two Flags.' R. Dix, 'Special Investigator.'
Lexington 3408 N. Union	"SHOW BOAT" IRENE DUNNE, ALLAN JONES 'Murder By An Aristocrat' LYLE TALBOT, CLAIRE DODD Mat. No. 3 Buck Jones, 'Phantom Rider.' COOLED BY WASHED AIR.	STUDIO 6218 Nat. Bridge	'MR. DEEDS GOES TO TOWN.' Joe E. Brown in 'SONS O' GUNS.'
Macklind 3416 Arsenal	Shirley Temple, 'Captain January.' Chester Morris, '3 Godfathers.' 10c & 20c.	Temple FERGUSON 3:20, 6:15 & 9:25.	Jack Oakie, Sally Eilers, 'Florida Special,' 2:10, 5:10 and 8:20. 'Dancing Pirate, Flash Gordon, Cartoon
Marquette 3806 Franklin	'Princess Comes Across,' Carole Lombard, 'Palm Springs,' F. Langford.	Wellston 6226 Easton	Warner Baxter, 'ROBIN HOOD OF EL DORADO.' Lew Ayres in 'THE LEATHERNECKS HAVE LANDED.'
McNAIR 2100 Pestalozzi	Shirley Temple, 'Captain January.' Richard Arlen, 'Three Live Ghosts.' Buster Keaton Comedy and Colored Cartoon. Both Theatre and Airdome Open. 1200 Seats.	AVALON Doors Open 1:30, Show Starts 2 P. M. ★ ROBT. MONTGOMERY ★ ★ ROSALIND RUSSELL ★ "Trouble for Two" FRANCIS LEDERER—IDA LUPINO "One Rainy Afternoon"	
MELVIN 2912 Chippewa	Shirley Temple, 'Captain January.' Ann Harding, 'Witness Chair.'	COLUMBIA 5257 Southwest	Edw. G. Robinson Joan Blondell 'BULLETS OR BALLOTS' and 'THE FIRST BABY'
MONTGOMERY 3705 N. 15th	'Robin Hood of El Dorado,' Warner Baxter, & 'Princess Comes Across.'	Powhatan 3111 Sutton	Joe E. Brown in 'SONS O' GUNS.' Richard Dix in 'Special Investigator.'
Cinderella Cherokee & Iowa	ICED AIR JOE E. BROWN, 'SONS O' GUNS' Richard Dix, 'Special Investigator'	ROXY 5500 Lansdowne	Irvin S. Cobb, 'EVERYBODY'S OLD MAN.' Wendy Barrie in 'SPEED.'
MELBA Grand & Miami	ICED AIR Carole Lombard Fred MacMurray 'THE PRINCESS COMES ACROSS' Warner Baxter, 'Robin Hood of El Dorado'	WHITE WAY 6th & Hickory	IRENE DUNNE in 'SHOW BOAT,' and 'LAW IN HER HANDS.'
Michigan 2324 Michigan	ICED AIR JOE E. BROWN, 'Sons o' Guns' Conrad Nagel, 'The Girl From Mandalay'		
Virginia	ICED AIR Irene Dunne, Allan Jones, 'SHOW BOAT' RICHARD DIX, 'SPECIAL INVESTIGATOR'		
Ashland 3020 Newstead	'Robin Hood of El Dorado,' Warner Baxter. 'The First Baby,' Shirley Deane.	LEE 4366 Lee	'THESE THREE,' Miriam Hopkins, Merle Oberon, Joel McCrea. 'Moonlight Murder,' C. Morris.
BADEN 8201 N. B'way	Carole Lombard, 'Princess Comes Across.' Francis Langford, 'Palm Springs.'	LOWELL 5039 N. B'way	Myrna Loy, 'Petticoat Fever,' and 'Gentle Julia.' Todd-Kelly Com. 10c & 20c
BREMEN South & Bremen	Claudette Colbert, Ronald Colman. 'UNDER TWO FLAGS.'	O'FALLON 4026 W Florissant	Warner Baxter, Ann Loring, 'ROBIN HOOD OF EL DORADO.' Shirley Deane, Johnny Downs. 'THE FIRST BABY.' Both Theatre and Airdome Open.
Salisbury 3644 Salisbury	Loretta Young, Franchot Tone, 'The Unguarded Hour.'	QUEENS AIRDOME 4704 Maffitt	'SHOW BOAT' Irene Dunne, Allan Jones. 'Law in Her Hands.' Glenda Farrell.
GEM THEATRE 4940 St. Charles Road	IRENE DUNNE, ALLAN JONES in 'SHOW BOAT.' WARREN WILLIAM, 'TIMES SQUARE PLAY BOY.' News Cartoon. Cooled by Washed Air. Free Parking.		

Modern financing plans put the purchase of a home within the reach of many thrifty families. The home offers in the Real Estate Columns of the Post-Dispatch afford a varied selection.

Movie Time Table

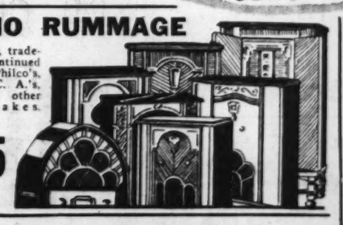
AMBASSADOR —"Spendthrift," with Henry Fonda and Pat Paterson, at 2:05, 5:10 and 8:15; "There's Always Tomorrow," at 12:20, 3:25, 6:30 and 9:35.

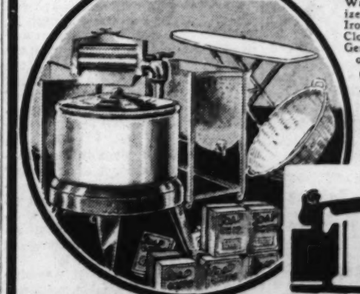
FOX—"Rhythm on the Range," with Bing Crosby, Frances Farmer and Bob Burns, at 1:10, 4:05, 6:50 and 9:45; "36 Hous to Kill," at 12, 2:50, 5:40 and 8:35.

LOEW'S — Jean Harlow, Franchot Tone and Cary Grant in "Suzy," at 12:46, 3, 5:14, 7:28 and 9:42.

ORPHEUM — "The Return of Sophie Lang," with Gertrude Michael and Sir Guy Standing, at 2, 4:40, 7:20 and 10; "The Last Outlaw," at 12:40, 3:20, 6 and 8:40.

AT THE HUB
OPEN NITES TILL 9
SAVE NOW!
WE GIVE STAMPS EAGLE
10 Piece Regular $129.50 Value
Bed Room Outfit
$69

This Outfit Consists of Bed-Dresser Or Vanity-Coil Spring Chest of Drawers-2 Pillows-Mattress-2 Lamps-Bed Spread
$5 Delivers TRADE IN YOUR OLD SET
$1 Weekly*
RADIO RUMMAGE
Floor samples, trade-in and discontinued models. Philco's, G. E.'s, R. C. A.'s, Zenith's and other well-known makes. Your choice
$9.95 Up

9x12 REG. $7 HEAVY FELT-BASE • RUGS •

$3.88
Many patterns to choose from
*Small Carrying Charge.
COMPLETE WASHER OUTFIT
Including: Washer, Galvanized Drain Tub, Ironing Board, Clothes Basket, Generous Supply of Soap.

$39.95
$2.50 DELIVERS
THE HUB
7TH and WASHINGTON

WPA Concert in Forest Park.

WPA Symphonic Orchestra No. 1, directed by L. M. Molino, will give its second concert under auspices of the WPA and city recreation department at World's Fair Pavilion, Forest Park, at 5 o'clock this afternoon.



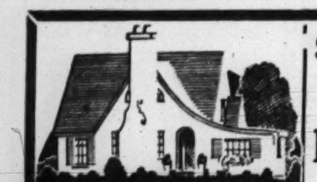
August Clearance
SLIP COVERS
CUSTOM MADE
Cash or E. Z. Terms
Phone for Estimate
For Year 'Round Use
2 Pieces $17
CAbany 7425 7426
ZIGEL
SLIP COVERS 5922 Delmar
UPHOLSTERING

INSURANCE AGENT MISSING

Police Asked to Search for David Hoffman, 35.

Police have been asked to search for David Hoffman, 35-year-old insurance agent of 733 Limit avenue, University City, who left home early Tuesday morning to keep an appointment with a client and has not been heard from since.

According to his wife, he had about $100 in his possession, representing collections from the day before. He was described as 5 feet 11 inches tall, weighing 184 pounds, with black hair and brown eyes. When last seen he was wearing a light gray suit, blue shirt and white shoes.



Complete HOME OUTFITS
Only $395

8-Pc. Moderne Living Room
- 2-Piece Living-Room Suite
- 9x12 Axminster Rug
- Full-Up Chair
- End Table
- Occasional Table
- Coffee Table
- Floor Lamp

9-Pc. Moderne Bedroom
- Dresser
- Vanity
- Bed
- Chest of Drawers
- 9x12 Axminster Rug
- Coil Spring
- Mattress
- 2 Pillows

9-Pc. Modern Kitchen
- Porcelain Gas Range
- Breakfast Table
- 4 Chairs
- Buffet
- China Cabinet
- 9x12 Felt-Base Rug

Easy Terms

No Interest, Service or Carrying Charge

$1.00 A WEEK
Buys This 1937
RCA Radio
$39.95



6 metal tubes. 2-band superheterodyne. Gets short wave, police, amateur, aviation calls. Phonograph connection.

Small Carrying Charge

BUETTNER
FURNITURE CO. 1007 OLIVE STREET
SEVEN FLOORS OF FURNITURE

AUCTIONEERS AUCTIONEERS

BEN J. SELKIRK & SONS
AUCTIONEERS FOrest 8434 APPRAISERS

REGULAR
WEEKLY FURNITURE AUCTION
"Always Equitable Auction to the Highest Bidder—No Price Limit"
OFFICE AND SALESROOM—4519 OLIVE ST.
WEDNESDAY, AUGUST 12th 10:30 A. M.
This Wednesday's Offering Includes
CAPACITY SALESROOM OF MEDIUM AND BETTER GRADE FURNITURE, FURNISHINGS, RUGS, CARPETS, HOME UTILITIES AND VARIOUS DESIRABLE PROPERTY OF KINDRED CHARACTER.
Do Not Fail to Attend This Sale. The Regular Custom of Hundreds. Consignments of New and Used Furniture Received.
WHAT HAVE YOU THAT WE MAY SELL?

AUCTION
Shoes, Dry Goods, Furnishings, Variety Goods
TUESDAY, AUGUST 11, 10:30 A. M.
1331 WASHINGTON AVENUE

At the above time and place we will sell at Public Auction a clean stock of merchandise consisting of as follows: About 1500 pairs of Men's, Ladies,' Misses' and Children's shoes, rubbers, etc. About 3000 yards of piece goods in prints, broadcloths, toweling, muslins, curtain goods, krinkle crepe drapery, shirting denim, gingham, etc. About 25 dozen sheets, pillow cases, bath towels, diapers, etc. About 50 dozen Men's, Ladies', Misses and Children's underwear in union suits, 2-piece garments, pajamas, nite shirts, night gowns, rayon underwear, princess slips, bloomers, etc. About 100 dozen Men's, Ladies' and Children's Hose, consisting of Men's silk, rayon and cotton hose, Ladies' full fashioned hose, cotton hose Children's golf hose, anklets and ribbed stockings. About 25 dozen Men's and Boys' work shirts dress shirts. About 300 pairs Men's and Boys' dress pants, work pants, overalls, overall pants including corduroy, moleskins, worsted, etc. About 100 dozen handkerchiefs, ties, belts, suspenders, garters, hats, caps, jersey work gloves, leather palm gloves, etc. A large quantity of Ladies' and Children's dresses, Infant's goods. Variety goods consists of cosmetics of all descriptions in popular brands; window shades, kitchen utensils of every description, pots and pans, about 1000 pieces of VITROCK DISHES. About 1000 pieces of glassware, a large quantity of hardware supplies such as fuses, electric wire, electric tape, locks, bolts, cans of oil, buckets, electric light bulbs, indoor balls, baseballs, toys, etc. Also a quantity of luggage, oil cloth, paints, granite ware, school supplies, and many other items. It will pay you to attend.

WM. J. BROWN & CO. Auctioneers
1331 WASHINGTON GArfield 6828

BANKRUPTCY AUCTION SALE
PROPERTY AT 2738 LA SALLE ST.

PURSUANT to the order of the Honorable John A. Hope, Referee in Bankruptcy, the undersigned trustee of the Premier Wholesale Floral Company, a corporation, bankrupt, will on the 13th day of August, 1936, at 12 m., sell to the highest bidder for cash at the east front door of the Civil Courts Building, Twelfth and Market Streets, St. Louis, Missouri, the following described real estate free and clear of liens and encumbrances except restrictions, reservations and conditions duly recorded and except taxes for the years 1936 and 1937:

A lot in city block No. 1816 on the south line of LaSalle Street fronting 29 feet, more or less, on said street and running from said street 108 feet, more or less, to an alley, together with all improvements thereon known and numbered as 2738 LaSalle Street, City of St. Louis, State of Missouri.

Under the terms of said order no sale will be approved for less than the sum of $13,000, and the successful bidder will be required to deposit with the trustee cash or satisfactory certified bank check in the sum of 10 per cent of the amount bid.

GEORGE S. ROUDEBUSH, Trustee of the estate of Premier Wholesale Floral Co., a corporation, bankrupt, 705 Olive Street.



FURNITURE AUCTION
TUESDAY AUG. 11th, at 10:30
2007-17 DELMAR BLVD.
Exceptional assortment, medium and better grade pieces.
Also General Electric and Crosley Refrigerators.
MISSOURI FURNITURE AUCTION

MOUND CITY FURNITURE AUCTIONS
MONDAY Aug. 10th, 2004 Delmar
Starting at 10:30 A. M.
A choice selection of Living-Room, Dining-Room, Bedroom and Kitchen Furniture, both in sets and odd pieces. Also Stoves, Refrigerators and other Household Appliances, Dishes, etc.
MOUND CITY AUCTION COMPANY
2000-10 DELMAR CH. 5394-5395

REFINERY STRIKE HAS KEPT 2200 IDLE FOUR WEEKS

Walkout of 750 Shell Engineers Appears No Nearer Settlement Than When It Began.

The fifth week of idleness for the 2200 employes of the Shell Petroleum Co. refinery at Wood River, Ill., caused by the strike of 750 members of the Operating Engineers' Union, will begin tomorrow with no prospect of settlement in sight.

The efforts of W. F. White, conciliator of the United States Department of Labor, who came from Washington last week to assist in bringing about an agreement, have failed. Picketing of Shell filling stations at Alton, East Alton, Roxana and Wood River, suspended during White's negotiations last week, has been resumed.

Representatives of both union and company are agreed that reconciliation is as remote today as it was July 12 when the activities at the extensive plant were suspended by the strike order. The remaining 1500 employes, members of other unions, have declined to support the walkout.

Issue in Walkout.

Union officers said the strike was called because one of their members was dismissed, accused of sleeping on duty. They contended he was not asleep and that other union members had been discharged when they failed to sign individual employment agreements. Offers of the company to arbitrate this dispute have met with union refusal, Shell officers asserted.

"It has now been definitely established," the Shell company announced in a statement yesterday, "that the discharge of Don Boren for sleeping while on duty was not the actual motive. The early reopening of our Wood River refinery, therefore, appears highly improbable."

At a meeting of company representatives, agents of other unions not participating in the strike, and of the engineers, the spokesman for the latter group stated that the discharge of Boren was not the real cause of the strike, but that the engineers' local wanted a new contract with the company, the Shell statement continued. They declined, however, to set forth their terms.

Terms "Unacceptable."

At a later meeting last Wednesday, the company stated, the new set of demands was presented "which contain stipulations wholly unacceptable to the company." Wage increases of from 8 to 20 per cent were stipulated. They asked for a closed shop and observance of strict seniority in regard to promotion and pay, unmodified by the "merit clause" contained in the previous contract.

The proposed contract, according to the company, carried no provision for arbitration, but specified that disputes would be reviewed by a committee of the engineers and of the company, and in the event of disagreement would be referred to officers of the International Union for final adjustment.

"It is usual," the statement pointed out, "in all labor contracts to provide for the arbitration of disputes, by calling in disinterested third parties whose decision will be accepted by both employe and employer.

"The engineers would not include in the agreement the 'no-strike, no-lockout' provision customarily placed in such agreements for the purpose of showing good faith of both parties."

Wage Question.

As to the requested wage increase, the company pointed out that a separate wage arrangement last September with the employes provided general wage increases of about 4½ per cent, retroactive to Aug. 27, 1935, and that July 1, they had received an unsolicited wage raise of about 4 per cent.

"The Operating Engineers' demands clearly indicate that their objective is to obtain special terms and privileges far beyond the standards established by and satisfactory to the other 13 International Unions represented at the plant," the statement concluded. "Obviously, to accede to these demands for special rights would be to establish a preferential class at the refinery.

"As a result, at the meeting Thursday the company had no alternative but to reject the demands. However, before so doing, the company appealed to the engineers to return to work under the terms and provisions of their former contract. This proposal of the company was rejected and all pending negotiations have been terminated."

Strikers' Case, as Presented by Union Secretary Kelahan.

Presenting the striking employes' point of view, Secretary Joseph R. Kelahan of the engineers' union said to a Post-Dispatch reporter that the union proposal was made at the meeting Wednesday in the belief that acceptance or counter-proposal would be received from the company at the Thursday conference.

The company flatly refused to discuss the agreement in any manner except to reject it as a whole," Kelahan said. "The only alternative offered was that we could go back to work under the 1935 contract, which was canceled by unanimous vote of the union members on the termination date.

"Dissatisfaction with it was due largely to the inequitable representation plan under its clauses whereby our union, with almost one-half of plant employes, had no more voting power than any one of the 13 other unions, one of them with as few as seven members. It was impossible to discuss conditions peculiar to the craft under that type of agreement.

"The wage increase we sought was from 5 to 7 per cent. While the company stated that other crafts are satisfied with conditions, it is a well-known fact that several others are ready to cancel out when contracts have expired.

"The 1935 agreement created a condition similar to an endurance contest under which it became a gamble whether the union would wear itself out through unfruitful bargaining and arbitration or whether the forces of the company, who admit openly they are opposed to present employes' organizations of engineers and others, could destroy those organizations by systematic trickery. The contract we offered contained nothing uncommon to similar agreements in the community."

ST. CHARLES VOTES FOR POOL

$25,000 Bond Issue Carries; WPA to Supply $40,000.

Voters of St. Charles approved yesterday a $25,000 bond issue for the construction of a municipal swimming pool and artificial lake in Blanchette Park. The Works Progress Administration will supply $40,000 for the undertaking.

The vote was 1845 for the bond issue to 364 against. Work on the swimming pool, which will be 150 by 175 feet, will start immediately and is expected to be finished by spring.

HELD IN KILLING



—By a Post-Dispatch Staff Photographer.
AUGUST WESSLER.

BEER DRIVER HELD, DENIES WITNESSES' STORY OF KILLING

August Wessler Asserts Clarence Bosler Shot Self in Scuffle for Pistol in Tavern.

August Wessler, beer truck driver, who witnesses said shot to death another beer truck driver, Clarence Bosler, in a tavern at 2870 Missouri avenue early yesterday morning, as the result of a quarrel over failure of their union to send flowers to the funeral of a wife of a member, yesterday afternoon declared to police Bosler shot himself in a struggle over a revolver.

In a signed statement made to police of the Wyoming Street station, Wessler contradicted the stories of two witnesses. He related what the police already knew, that the trouble started at 8 p. m. Friday in a saloon at 2000 Shenandoah avenue, when Christian Fexer, 3127 South Jefferson avenue, a beer truck driver whose wife was buried Friday, denounced the union as being "too cheap to send my wife a $3 bouquet."

Wessler threatened to report Fexer's statement to the union, and a brawl, in which several men took part, followed in front of the saloon. After they had continued the bickering over drinks in a saloon in the 1900 block of Shenandoah, Wessler drove away.

Tells of Pistol Display.

Later, Wessler returned to one of the taverns and picked up an acquaintance, James O'Toole, 2416 Lemp avenue, and then drove to the Missouri avenue saloon. On the way, O'Toole related, Wessler said, "I have some trouble to clean up," displayed two revolvers, and then said, "I have to shoot a guy."

In his statement, Wessler denied he said any of those things or that he had any weapon. He said he went to the Missouri avenue tavern "without any thought of trouble." He started to go into the washroom there, he asserted, when Bosler came out and said, "I thought I told you to stay out of South St. Louis."

Then Bosler drew a revolver and said, "I'm gonna take care of you now," Wessler declared. Wessler said he grappled with Bosler, and was thrown to the floor, with Bosler on top of him. "Then the gun went off several times in Bosler's hand," Wessler said, "and Bosler got up and walked to the street. I drove home, and detectives arrested me outside my house."

Witnesses' Story Different.

However, another witness, William Watson, a WPA laborer, 3127 Lemp avenue, declared that after several shots were fired in the washroom, the men lurched out and there was a revolver in Wessler's hand. Watson said he wrenched the weapon from Wessler, and Wessler drew a second revolver and ran outside to his automobile. Bosler, shot three times, staggered outside. He died on arrival at City Hospital. The second revolver was found at Wessler's home, 8816 North Broadway, when detectives arrested him there three hours after the killing.

Bosler, who was married, lived at 3127A South Jefferson avenue.

JOBLESS APPEAL TO HOPKINS

Seek Resumption of WPA Work at Belleville, Scott Field.

Roy Wilkes, secretary of the Belleville WPA Workers' Association, sent a request yesterday to Harry L. Hopkins, works progress administrator, requesting approval and resumption of WPA work at Belleville and Scott Field.

Wilkes said 450 men had been without employment since June 30, and most of these had been unable to get local unemployment relief since relief administration was turned over by the State to townships last July 1. Lack of funds stopped the public works.



"Thanks a million"
FOR ANOTHER MILLION
OWNER FRIENDS

You are giving Chevrolet the greatest year in its history, just as Chevrolet is giving you
The only complete low-priced car

NEW PERFECTED HYDRAULIC BRAKES
(Double-Acting, Self-Articulating)
the safest and smoothest ever developed

SOLID STEEL one-piece TURRET TOP
a crown of beauty, a fortress of safety

HIGH-COMPRESSION VALVE-IN-HEAD ENGINE
giving even better performance with even less gas and oil

GENERAL MOTORS INSTALLMENT PLAN—MONTHLY PAYMENTS TO SUIT YOUR PURSE

CHEVROLET FOR ECONOMICAL TRANSPORTATION

To the million people who have already bought new 1936 Chevrolets . . . and to the tens of thousands of other people who are now buying them . . . we of Chevrolet wish to express our sincere appreciation for your patronage and your friendship.

Thanks a million for a demand which has lifted production of 1936 Chevrolets to the million mark in less than a year!

You looked at this car—you drove it—you *bought* it—and now you are recommending it to all your friends as *the only complete low-priced car.*

We thank you for that friendly recommendation, too, because you have convinced many other people that Chevrolet is the only low-priced car with New Perfected Hydraulic Brakes and a Solid Steel one-piece Turret Top . . . with the Improved Gliding Knee-Action Ride* and Genuine Fisher No Draft Ventilation . . . with a High-Compression Valve-in-Head Engine and Shockproof Steering*—all of which, as you know, are essential to complete motoring satisfaction.

You can be certain that all your friends will be every bit as pleased with their new Chevrolet as you are with yours, for we are building the same high quality into every one of them.

Thanks again for a million Chevrolets, and for giving Chevrolet the greatest year in its history, just as Chevrolet is giving you *the only complete low-priced car.*

CHEVROLET MOTOR COMPANY, DETROIT, MICHIGAN

IMPROVED GLIDING KNEE-ACTION RIDE*
the smoothest, safest ride of all

GENUINE FISHER NO DRAFT VENTILATION IN NEW TURRET TOP BODIES
the most beautiful and comfortable bodies ever created for a low-priced car

SHOCKPROOF STEERING*
making driving easier and safer than ever before

ALL THESE FEATURES AT CHEVROLET'S LOW PRICES

$495 AND UP. *List price of New Standard Coupe at Flint, Michigan. With bumpers, spare tire and tire lock, the list price is $20 additional. *Knee-Action on Master Models only, $20 additional. Prices quoted in this advertisement are list at Flint, Michigan, and subject to change without notice. A General Motors Value*

CHEVROLET

Mendenhall Auto Co. Observes Twentieth Business Anniversary

Concern Founded Aug. 6, 1916, by the Late William J. Mendenhall, Occupies 3 Buildings.

The twentieth anniversary of Mendenhall Motor Co., oldest Ford dealer in the St. Louis metropolitan area, was observed Thursday.

It was in the first floor of the building still occupied by the company at 2315 Locust street, that business was started by the late William J. Mendenhall and his wife, Mrs. Estelle S. Mendenhall, Aug. 6, 1916. Since then the business has grown until the concern occupies both floors of the building, and two adjoining buildings, one of two, the other of four stories, both built by Mendenhall, all owned by the firm. The front 136 feet on the north side of Locust and extend back 215 feet to St. Charles street. In the course of the years the firm has built up the largest, most complete repair parts and stock of Ford parts in the area.

Before going into business for himself, Mendenhall was a leading salesman for the local Ford branch which until then operated the Ford policy of selling directly to the public. Mendenhall was one of the first to be appointed as agent to sell Ford automobiles. In March, 1913, Mendenhall was made a charter member of the Ford Motor Co. "Car a Minute Club," ranking second in the United States among the 19 leading Ford salesmen who were members.

When Mendenhall died, May 6, 1934, his widow continued the business, and is now president of the firm, whose other officers are Clifford F. McClure, vice-president, treasurer and general manager; George L. Stemmler, secretary, and H. Baier is assistant manager.

The department heads of the concern are Herbert Keach, service manager; Walter Herr, shop foreman; Walter Jones, in charge of building maintainance; W. H. Bush, parts merchandiser; H. J. Schnell, office manager; Carl Herrang, night foreman. Salesmen who have the firm more than 14 years are James F. Stoppe, John Gengler, Joseph Mahoney, Val Sheets, Joe Tierney, Joseph Guedry. In the service department, William Dugger, manager; Edgar Scheverdtn, assistant, and Hurley Warren, foreman.

Rubber Works Way Into Use Wherever Work Is on Wheels

"Just as history-making events go almost unnoticed when they are contemporary so have we little noticed the gradual evolution taking in a nation riding on rubber wherever one turns," says C. Van Epps, manager of Goodyear Service.

"Naturally, you cannot fail to observe the automobiles, busses and trailers you see on every street and highway. But rubber tires are equally as firmly entrenched in other fields of industry and endeavor. There is the gasoline bus, the trolley bus, airplane tires, tires on wheelbarrows and on all forms of road machinery.

"Perhaps the latest field to be conquered by rubber is farming. The Goodyear organization has spent much time in practical research developing a complete line of tires designed to increase the efficiency and longevity of farm implements. That such a need was felt is shown by the enthusiastic acceptance of these tires.

"Rubber is not being used only on the lighter farm equipment, but is being adopted enthusiastically by the tractor manufacturers. Farmers and manufacturers alike have adopted the tractor tire because of its improved performance."

Among the improvements, Mr. Epps listed, were more tread design for traction, more shoulder traction, more center traction, more drawbar pull, easier cleaning, smoother rolling on highways. The old type tractor, he continued, was barred from most highways, but with rubber protection a farmer with fields on both sides of the road may now cross at will.

New Federal Truck, of 3-4 to One Ton Type, in Production

A new Federal three-fourth to one ton truck, powered with a 93 horsepower, six-cylinder, seven bearing engine of 205 cubic inch piston displacement, is now in production.

It is known as Model 11 and comes with standard 128-inch chassis, 143 and 152-inch wheel base to accommodate bodies up to 10 feet in length. Gross capacity is 10,000 pounds.

Modern styling, typical of the larger Federal trucks, has been incorporated into the design of Model 11, the only difference being in the proportions, of course, the smaller. The radiator, which has graceful rounded edges, is set smartly and is fitted with an attractive grill. Harmonious stripe lining distinguishes hood and body contour. Large diameter chrome plated hub caps are standard equipment. In addition to these new features, Federal has made available de luxe equipment which adds considerably to the truck's attractiveness.

Test for Drunken Drivers

One gram of blood from the lobe of the ear can determine whether a motorist has been drinking, according to a new test which is being used in Berlin, Germany. It is based on the conclusion that the operation of alcohol from the blood takes place at a constant rate, thus allowing the investigator to determine back to the time of the accident.

drove home, and detectives arrested me outside my house."

Witnesses' Story Different.

However, another witness, William Watson, a WPA laborer, 3127 Lemp avenue, declared that after several shots were fired in the washroom, the men lurched out, and there was a revolver in Wessler's hand. Watson said he wrenched the weapon from Wessler, and Wessler drew a second revolver and ran outside to his automobile. Bosler, shot three times, staggered outside. He died on arrival at City Hospital. The second revolver was found at Wessler's home, 8816 North Broadway, when detectives arrested him there three hours after the killing.

Bosler, who was married, lived at 3127A South Jefferson avenue.

JOBLESS APPEAL TO HOPKINS

Seek Resumption of WPA Work at Belleville, Scott Field.

Roy Wilkes, secretary of the Belleville WPA Workers' Association, sent a request yesterday to Harry L. Hopkins, works progress administrator, requesting approval and resumption of WPA work at Belleville and Scott Field.

Wilkes said 450 men had been without employment since June 20, and most of these had been unable to get local unemployment relief since relief administration was turned over by the State to townships last July 1. Lack of funds stopped the public works.

...llion"
...MILLION
...NDS
...d car
...MPROVED GLIDING
...NEE-ACTION RIDE*
... the smoothest, safest ride of all
...GENUINE FISHER
...DRAFT VENTILATION
NEW TURRET TOP BODIES
... most beautiful and comfortable bodies
... ever created for a low-priced car
...CKPROOF STEERING*
... driving easier and safer than ever before
... THESE FEATURES AT
...EVROLET'S LOW PRICES
...95 AND UP. List price of New Standard Coupe at Flint, Michigan. With bumpers, spare tire and rim lock, the list price is $20 additional. ...on on Master Models only, $20 additional. Prices ...his advertisement are list at Flint, Michigan, and ...hange without notice. A General Motors Value

Mendenhall Auto Co. Observes Twentieth Business Anniversary

Concern Founded Aug. 6, 1916, by the Late William J. Mendenhall, Occupies 3 Buildings.

The twentieth anniversary of the Mendenhall Motor Co., oldest and largest Ford dealer in the St. Louis metropolitan area, was observed Thursday.

It was in the first floor of the building still occupied by the company at 2315 Locust street, that the business was started by the late William J. Mendenhall and his wife, Mrs. Estelle S. Mendenhall, Aug. 6, 1916. Since then the business has grown until the company occupies both floors of the building, and two adjoining buildings, one of two, the other of four stories, both built by Mendenhall. The buildings, all owned by the firm, front 136 feet on the north side of Locust and extend back 215 feet to St. Charles street. In the course of the years the firm has built up the largest, most complete repair shop and stock of Ford parts in this area.

Before going into business for himself, Mendenhall was a leading salesman for the local Ford branch, which until then operated under Ford policy of selling directly to the public. Mendenhall was one of the first to be appointed as agent to sell Ford automobiles. In March, 1913, Mendenhall was made a charter member of the Ford Motor Co. "Car a Minute Club," ranking second in the United States among the 19 leading Ford salesmen who were members.

When Mendenhall died, May 29, 1934, his widow continued the business, and is now president of the firm, whose other officers are Clifford F. McClure, vice-president, treasurer and general manager, and George L. Stemmler, secretary. Fred H. Baier is assistant manager.

The department heads of the concern are Herbert Keach, service manager; Walter Herr, shop foreman; Walter Jones, in charge of building maintainance; William Bush, parts merchandiser; Henry Schnell, office manager; Carl Zigrang, night foreman. Salesmen with the firm more than 14 years are James F. Stoppe, John Gengler, Joseph Mahoney, Val Sheets, Jack Tierney, Joseph Guedry. In the used car department, William Duggan is manager; Edgar Scheverdtmann, assistant, and Hurley Warren, salesman.

Rubber Works Way Into Use Wherever Work Is on Wheels

"Just as history-making events go almost unnoticed when they are contemporary so have we little noticed the gradual evolution resulting in a nation riding on rubber wherever one turns," says C. M. Van Epps, manager of Goodyear Service.

"Naturally, you cannot fail to observe the automobiles, busses and trailers you see on every street and highway. But rubber tires are just as firmly entrenched in other forms of industry and endeavor. There is the gasoline bus, the trolley bus, airplane tires, tires on wheelbarrows and on all forms of road machinery.

"Perhaps the latest field to be conquered by rubber is farming. The Goodyear organization has spent much time in practical research developing a complete line of tires designed to increase the efficiency and longevity of farm implements. That such a need was felt is shown by the enthusiastic acceptance of these tires.

"Rubber is not being used alone on the lighter farm equipment, but is being adopted enthusiastically by the tractor manufacturers. Farmers and manufacturers alike have adopted the tractor tire because of its improved performance."

Among the improvements, Van Epps listed, were more tread depth for traction, more shoulder tread, more center traction, more drawbar pull, easier cleaning and smoother rolling on highway. The old type tractor, he continued, was barred from most highways, but with rubber protection a farmer with fields on both sides of the road may now cross at will.

New Federal Truck, of 3-4 to One Ton Type, in Production

A new Federal three-fourths to one ton truck, powered with a 57 horsepower, six-cylinder, seven-bearing engine of 205 cubic inch piston displacement, is now in production.

It is known as Model 11 and comes with standard 128-inch chassis and 143 and 152-inch wheel base to accommodate bodies up to 10 feet in length. Gross capacity is 7500 pounds.

Modern styling, typical of the larger Federal trucks, has been incorporated into the design of Model 11, the only difference being that the proportions, of course, are smaller. The radiator, which has graceful rounded edges, is sloped smartly and is fitted with an attractive grill. Harmonious streamlining distinguishes hood and cowl contour. Large diameter chrome plated hub caps are standard equipment. In addition to these style features, Federal has made available de luxe equipment which adds considerably to the truck's attractiveness.

Test for Drunken Drivers.

One gram of blood from the lobe of the ear can determine whether a motorist has been drinking, according to a new test which is being used in Berlin, Germany. It is based on the conclusion that evaporation of alcohol from the blood takes place at a constant rate, thus allowing the investigator to check back to the time of the accident.

3,000,000th V-8 Ford Car



Exposition officials and city executives headed a throng which greeted the arrival of the 3,000,000th V-8 Ford at the Texas Centennial Exposition at Dallas. The car, arriving at the Ford building, was flying the six flags of Texas history and bearing special license plates of the six states through which it passed en route from Dearborn to Dallas. The 3,000,000th V-8 Ford was placed on display in the Ford Exposition court.

Reo Sales Activity In U. S. and Abroad In Hands of Poxson

G. E. Smith Appointed Assistant General Manager—Triphagen Has Resigned.

George E. Smith, vice-president and purchasing manager of the Reo Motor Co., Lansing, Mich., has been made assistant general manager.

In addition, Don E. Bates, president and general manager of Reo, announces that domestic sales activities have been transferred to the Reo Sales Corporation, whose president, Elijah G. Poxson, will have charge of both foreign and domestic sales.

"There is no intention of changing the policy on domestic sales," Poxson said. "However, we have a number of plans for expanding and promoting Reo sales in this country and abroad."

The Reo Sales Corporation originally was organized as the operating company for wholesale branch houses. Later, all foreign sales activities were placed under the sales corporation, which now absorbs the entire Reo sales division.

C. A. Triphagen, formerly sales manager, has resigned. T. F. Cullen has been named advertising manager, and Charles Boutelle has been placed in charge of domestic sales under Poxson.

Smith was one of the founders of the Reo Motor Car Co. in 1904, and has been purchasing manager since Reo was first organized. He has been a director of the company for almost 30 years.

Poxson joined Reo in 1924 as manager of the Reo Speed Wagon division. Later he was made assistant general sales manager, then general sales manager and, in 1934, president of the Reo Sales Corporation.

Traveling Accessories And Parts Service For Chrysler, Plymouth

C. W. Kreyling has been appointed parts and accessories representatives for L. M. Stewart, Inc., Chrysler and Plymouth distributer.

Kreyling, who is widely known in the St. Louis territory in automotive and specialty sales circles, uses a special truck as his traveling sales toom and office. The truck, a standard Plymouth commerical sedan, carries a full line of Chrysler and Plymouth accessories and steel bins of emergency parts. The new service operated by Kreyling, Clarence C. Zak, manager of L. M. Stewart, Inc., parts and accessories division, already has been welcomed by dealers and service men throughout the territory.

Cars Carry Many People.

It is estimated that in 1935, 9,750,000 automobiles carried 35,000,000 Americans on long or short trips.

R. H. Grubb Now Ford Dealer



—Sid Whiting Studio.

RALPH H. GRUBB,
Whose Ralph H. Grubb Motor Co., 2107-11 Angelica street, has been appointed an associate Ford dealer through the John E. Clark Co., which is an authorized Ford dealer and Lincoln and Zephyr distributer.

Grubb has been in auto retailing here for 15 years. His new firm has 20,000 square feet of floor space in its building, a complete display of Ford cars, a large parts stock, and modern service equipment.

The firm has a used car department at 2317-19 Salisbury street and a used car lot at 4102-04 Florissant avenue, with John H. Gifford as used car manager.

Farm Dollar Buys Three Times as Much Tire as 3 Years Ago

The farm dollar today will go twice as far in the purchase of automobile tires as it did three years ago, it is shown by recent research by the United States Rubber Co. Statisticians took the 1933 price of one of the most popular size U. S. Royals, 4.75x19, and the 1933 unit prices of various farm commodities, and determined the quantity of commodities needed to buy the tire in that year. Then they took similar prices for 1936 and made similar calculations. A comparison of the 1936 and 1933 figures revealed how the cost of the tire had decreased in terms of farm commodities.

For example, the farmer who raised hogs in 1933 had to pay the equivalent of 227 pounds to buy the 4.75x19 U. S. Royal. Today he can buy the same tire for the equivalent of 87 pounds.

Expressed in terms of wheat, 19.4 bushels were required to buy the tire in 1933. Today only 9.4 bushels are needed. Three years ago, the farmer had to part with the equivalent of 33.2 bushels of corn. Today 14.3 bushels will close the deal. Similarly, 115 pounds of cotton were needed in 1933. Today only 73.1 pounds are required.

For Heavy Delivery Service



Part of a fleet of International trucks delivered recently to the Columbia Terminal Co. and used for delivery for Sears-Roebuck, Endicott-Johnson and Ryerson Steel Service.

In City Water Service



Three 1936 Chevrolet sedans and two coupes delivered recently to the Water Department of the City of St. Louis by the Schnure Chevrolet Co. The sedans are for laboratory use and the coupes for the chief chemist and division engineer. In the picture are H. L. Schnure, president of the auto firm, and P. D. Jenkins, sales manager.

Finding Relief From the Heat



How Nash and LaFayette sedans fitted with Pullman bed arrangements were used in seeking relief at night during the recent hot spell. These cars can be turned into out-door bedrooms wherever they are parked. The picture, taken on a sweltering night in a Chicago park, shows how well the woman owner and her child fared as compared with other persons who had to make up beds on the ground if they slept in the open.

Takes Accessories to Dealers



Plymouth commercial sedan operated by L. M. Stewart, Inc., distributer, which carries Chrysler and Plymouth accessories and emergency parts supply in special steel bins to dealers in this territory.

Traveling Display Room



First of a fleet of covered wagon commercial trailers delivered to the Witte Hardware Co. by Pioneer Trailer Coaches, distributer. The trailers will be used as traveling display rooms to take various lines to merchants in the metropolitan area and cities and towns in the St. Louis territory. There is an increasing use of such trailers to make unnecessary merchants leaving their business to travel to the wholesale centers or having to select merchandise largely from catalogues. In the picture are Charles H. Carpenter, vice-president and director of sales for the hardware firm; Conrad Hartman, secretary of the company, and Robert M. Turner of the trailer concern.

TWA Authorizes Improvement Program To Cost $2,500,000

An equipment purchase and improvement program announced by Transcontinental & Western Air, Inc., involves an expenditure of $2,500,000, according to Jack Frye, president of the company. Principal items in this program are:

Appropriation of $1,950,000 for construction of the nucleus of a fleet of new super-transport aircraft, development and research work in four-engined transport planes, and experimentation in "overweather" flight with specially designed equipment.

Investment of $350,000 in conversion of TWA's present fleet of Douglas aircraft to higher horsepower, which will increase speed and efficiency of these craft further beyond present levels which have permitted TWA to maintain the world's fastest schedules.

The remainder of the $2,500,000 will be applied to certain additions to present equipment, airport improvements and other facilities.

Engineers of TWA have been working for the past eight months with Douglas Aircraft Corporation to design a new super-transport airplane to meet specifications calling for the highest known standards in safety, passenger comfort and speed. It is expected this entire super-fleet will be in service within six months.

Setting new leveles in luxury and efficiency, the new super-transport will have the best of sleeper and day plane accommodations incorporated into its design. A special kitchen for meals aloft and other innovations will be provided. Soundproofing to a new degree is provided as well as new standards in other passenger comforts. Accommodations for 23 persons are called for in present plans.

Increase in British Cars.

With more than 2,000,000 motor vehicles in the country, about one person in every 20 in the United Kingdom owns an automobile.

Race Drivers Ride With Death.

In the 26 years running of the Indianapolis 500-mile automobile race, 15 drivers and seven mechanics have been killed.

Aged Taxi Drivers in London.

Scores of taxicab drivers in London, England, are more than 70 years of age, while a few have reached 80.

200,000th 1936 Car Leaves Oldsmobile's Lansing Assembly Line

The 200,000th Oldsmobile car produced since the new 1936 models were introduced last fall rolled off the assembly line at Lansing, Mich., the past week.

All previous Oldsmobile production records for any year's model were broken before the 200,000th car was turned out. Its completion marked an increase of 58 per cent in Oldsmobile production over that in 1935 and production of 10 times as many units as the company marketed in 1932.

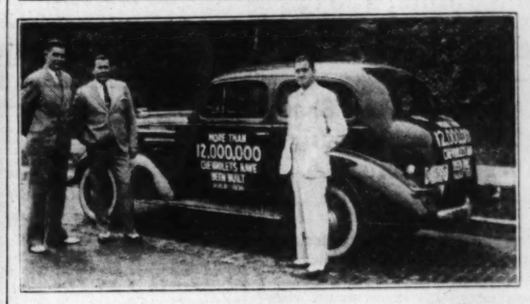
C. L. McCuen, president of Olds Motor Works; D. E. Ralston, vice-president and general sales manager, and J. J. Carter, manager of manufacturing, were present as the 200,000th car left the line.

Germany Has Speedy Motor Bus.

Shaped like a bullet, a streamlined bus built of steel at Cologne, Germany, has a running speed of 75 miles an hour.

SAVE
Costly Repairs With an
H & H REBUILT
MOTOR
Chevrolet "6"
$6.92
PER MO.
For 12 Months
Installed in your car ready to drive away. Guaranteed 4000 miles or 6 months.
Motors for other cars priced proportionately low!
H&H MACHINE AND MOTOR PARTS CO.
4216W EASTON JE. 8484
ST. LOUIS MO

The 12,000,000th Chevrolet Here



The 12,000,000th Chevrolet car photographed Thursday when it stopped here on its way to the Texas Centennial Exposition at Dallas, where it will be put on display. It rolled off the assembly line at Flint, Mich., Aug. 5, was sent to the Great Lakes Exposition in Cleveland, O., and then started on its run to Texas. Left to right—C. C. Shelp, city sales manager for Chevrolet; Tom Brown, zone manager, and Lew Sumpter, assistant city manager.

"Soap Box" Derby Winner



Herbert Eric Muench Jr., 14, of 7015 Northmoor drive (front center), University City, winner of the Class A competition in the St. Louis "Soap Box" Derby sponsored by the Chevrolet Dealers' Association. The contest was held for two days on the new super highway, between Hampton and Tamm avenues. Young Muench will have a free trip to Akron, O., where he can compete in the All-American "Soap Box" Derby on Aug. 16, with a $2000 college scholarship and Chevrolet cars as first, second and third prizes. Tom Brown, zone manager here for the Chevrolet Motor Co., is at the extreme left in the picture.

Hayes Body Corporation Ready for Introducing Line of Home Trailers

A line of "motor-home" tourist trailers is being produced by the Hayes Body Corporation of Grand Rapids, Mich., one of the largest independent builders of fine automobile bodies and a factor in the motor car industry since it began.

Various estimates are that there are 100,000 to 200,000 trailers in use at the present time. The new Hayes line is low priced, of safety steel construction, with interiors planned for comfort and efficiency and finished with chromium fixtures and fine cabinetwork and every home convenience.

A distributor-dealer organization is now being formed to market the Hayes touring trailer and first deliveries are planned early in September.

Rickshas Barred in Peiping.

Because traffic congestion has become so great in Peiping, China, authorities have banned the manufacture of rickshas.

Canada a Leader in Car Ownership.

Next to the United States, Canada is the most auto-minded country, with one car to each eight persons.

New York State Leads in Auto

Highway Police Use Movies.

Highway police in Utah are equipped with small motion picture cameras to take pictures of persons jeopardizing highway safety.

W. G. B. OIL CLARIFIER
Will save half your oil bill. Clean oil all the time. For information call or write.
Modern Auto Repair Co.
4601-17 OLIVE ST. FOrest 6500


KITCHEN, BEDROOM AND BATH
Comfortable, Economical for Pleasure or Business
Covered Wagon
Trailer Coaches
Pioneer Trailer Coaches, Inc.
5885 Delmar
TRAILERS FOR RENT OPEN EVENINGS EASY TERMS

The Same
Strength of Character
in Big Six-Wheeler and Light-Delivery
INTERNATIONAL TRUCKS
Many of the toughest hauling assignments in the world fall to International Six-Wheel Trucks. You are in a special class if you use trucks like these, but no matter what your hauling requirements, any International will give you heavy-duty stamina in proportion. There is extra all-truck value in all the 28 International models, down to the Half-Ton chassis in the very lowest price class.
Ask for the 32-page catalog on the International Six-Wheelers—the folder about the Half-Ton truck—or information on any intermediate size. We will be glad to show you the Internationals best suited to handle your work.
INTERNATIONAL HARVESTER COMPANY
(INCORPORATED)
FACTORY BRANCHES: ST. LOUIS ZONE, 1018 W. Pine Blvd.—2300 N. 9th St., St. Louis, Mo.; 101 S. Main St., E. St. Louis, Ill.
Phone FRanklin 1335 for a Demonstration
SALES & SERVICE AT OTHER FACTORY BRANCHES LOCATED at Quincy, Ill., Kansas City, Mo., Evansville, Ind., Terre Haute, Ind., Springfield, Ill., St. Joseph, Mo.
Illustration: International Dual-Drive Six-Wheel Truck, Model C-55-F, maximum carrying capacity 23,000 lbs. International Six-Wheelers, Dual-Drive and Trailing Axle, range from 11,400 lbs. up. Wheelbase lengths 168 to 244 in., permitting bodies for a wide variety of application.


Chevrolet Rolls Its 12,000,000th Car Off Assembly Line

It's All-Time Sales Record on 1936 Model Possible Because of $25,000,000 Expansion.

Chevrolet's expenditure of $25,000,000 on expanding manufacturing and assembly facilities in the second half of 1935, has already proved its value, according to officials of the Chevrolet Motor Co., and enable it to produce cars in sufficient numbers to make possible the new all-time Chevrolet sales records set in the first six months of 1936. Even with the stepped-up production, it is stated, Chevrolet dealers now have in stock no more than a three weeks' supply of units.

The 12,000,000th Chevrolet car came off the assembly line the past week, M. E. Coyle, president and general manager of Chevrolet, said that credit for the record-breaking rate of production belonged to C. E. Wetherald, vice-president in charge of manufacturing, and W. C. Williams, Jr., supervisor of assembly plants.

Wetherald is charged with the operation of all the plants in which Chevrolet builds its own units, including engines, transmissions, axles, wheels, carburetors and other vital elements. The management of the plants in 10 different cities of the United States in which these units are put together in cars and trucks is Williams' job. Each is thus responsible for the employment of thousands of productive workers, and the maintenance of production at the rate required to meet the demands of Chevrolet's 10,000 dealers.

Since the manufacturing and assembly plants began on the 1936 model Chevrolets in October, a total of 1,182,000 units have been produced. New records were set for three of the months, and in all but two months' production was over the 100,000 mark. In June and July the totals exceeded 143,000 monthly. The 11,000,000th Chevrolet was built Dec. 4, 1935, and the 12,000,000th was scheduled for Aug. 5, 1936, eight months later.

Cadillac Sales Hit Nine-Year High Level

A new nine-year high for July shipments of Cadillac and La Salle cars is assured by field reports arriving at the office, Don E. Ahrens, general salesmanager of the Cadillac Motor Car Co., states.

"With only a few scattered reports still to be received, the figures show that July sales ran at least 33 per cent above those in July of a year ago," says Ahrens. "Neither our July sales total nor our sales for the first seven months of this year has been matched since 1929. All of our lines, including the Cadillac, La Salle and Cadillac-Fleetwood cars, contributed toward the rise in sales volume."

Stock Market Is at the Highest Average Level Since June, 1931; Rails Advance Late in the Week

Three Divisions of the Associated Press Share Average Reach New Tops Simultaneously —60 Stock Group at 6-Year Record, 69.6.

By the Associated Press.

NEW YORK, Aug. 8.—Signs of hesitancy in some lines of industry failed to check Wall Street's appetite for common stocks last week and the market pushed up to the highest average level since June, 1931.

Analysts said the driving forces behind the share market were the same as in recent weeks: The general conviction that further business gains lie ahead, the huge pile of cash lying idle in banks and the comparative absence of demand for funds in other channels.

As the week came to a close a new factor loomed on the foreign horizon. This was the sharp tone of the official German protest against reported executions of German Nationals in Spain. Wall streeters feared this might bring a hitch in France's plea for non-interference in Spain and result in a spreading of serious unsettlement on the continent.

That equities put on a good burst of speed in spite of these developments indicated the market was in good condition, it was said in street.

Explaining its resilience, they pointed to firmer scrap steel prices expanding building contracts, a contra-seasonal rise in freight carloadings and sharp gains in retail sales in July.

Early in the week the stock market had a faltering spell as traders sold motors and aircrafts.

Liquidation in the former group was said to have reflected disappointment in some circles over the failure of General Motors to declare a more liberal extra dividend than 75 cents.

Rails Lead Rebound.

Offerings of aviation issues was believed to have been touched off by the decline in earnings of Douglas Aircraft in the first six months.

As trading approached the finish, however, doubts were dispelled by the vigorous manner in which the rails stepped to the fore. Estimates of sharp fall loadings upturns stimulated demand, experts said.

Bonds shuffled along a narrow path at the start of the week. Later industrial loans and U. S. Government obligations broke into a forward gait which carried them to within striking distance of the year's high. Italian issues bumped into nervous selling which was ascribed to the darkening of clouds over the Spanish civil war.

The grain market was a touch-and-go affair with drouth news at home and weather in foreign producing countries playing important parts. Wheat and corn were under pressure. In cotton the sellers likewise had the advantage.

The high spot of the foreign exchange market was the relapse of the French franc below the point at which it became profitable to ship gold from Paris to New York.

The money market was unruffled with excess reserves unchanged at $3,050,000,000 for the week ended Wednesday.

Sales during the week amounted to 7,047,870 shares, compared with 9,290,980 last week and 9,737,980 corresponding week last year. Total sales from Jan. 1 to date were 303,040,834 shares, compared with 168,538,948 a year ago and 243,029,630 two years ago.

New Peak at Weekend.

The share market pushed vigorously ahead at final session to new average peaks since June, 1931, leaders showing advances of fractions to around 2 points along with highly unusual vitality for a weekend session.

For the first time since February of this year all three divisions of the Associated Press share average reached new tops simultaneously, while the 60-stock compilation touched its six-year record at 69.6, up .5 of a point.

The 30 industrials, at 92.0, and the 10-issue divisions of rails at 41.3 and utilities at 53.4 were each at tops for four years or longer.

Leadership was asserted by a number of rails, utilities and relatively high-priced specialties, but the gains were sown in orderly rows throughout the list. Stocks ahead outnumbered losers by more than 2 to 1. The total number of issues traded, 740, was large for the abbreviated session.

With two prime pieces of news important to Wall street scheduled after the close of share dealings, observers were particularly impressed that trading was so active. Turnover in the Stock Exchange was 865,270 shares, the liveliest two-hour day, with one exception, since early April.

General Motors Record Sales.

The General Motors monthly sales report showing the greatest disposal of cars and trucks for July and for the seven months in its history and the Government cotton report, predicting a somewhat larger-than-expected crop of 12,481,000 bales, veteran market men said, might usually have been calculated to hold Saturday trading volume down.

General Motors shares moved along rather calmly, tenth on the list in point of activity, and ended with a gain of ½ point at 69⅝.

Uncommon attention was accorded the Federal cotton figures due to the wide divergence of private estimates of the crop total which had resulted from uncertainty regarding drouth damage. New York and New Orleans markets did not trade after the report, but at Chicago the fiber futures lost $1.45 to $1.80 a bale. The earlier New York closing was 20 cents lower to 5 cents higher.

Non-ferrous metal stocks found a few willing buyers, although trading was not especially active. Sentiment was friendly to the group, observers said, because of the rise in export copper prices to the 9.60@9.62½ cent level, the best in more than six years. Some analysts have suggested that another boost in the 9¾-cent domestic price might be in order shortly.

Kennecott at 46 and McIntyre Porcupine at 41½ each added more than a point, while fractional improvement was recorded for Anaconda at 40, International Nickel at 51⅞ and Cerro de Pasco at 53.

General Electric Top 48¼.

General Electric was the day's most active stock, advancing more than a point at 47¾, after having been at 48¼ for a time, a new 1936 top. Some brokerage observers cited the gains in electric power output week after week as pointing to the likelihood of a nearby set-up in demand for heavy electrical equipment.

Among active shares ahead fractions to more than a point were American Water Works at 26¾, North American at 35, Illinois Central at 26½, Santa Fe at 88, Sears-Roebuck at 84⅜, Continental Can at 70½, Consolidated Edison at 43⅝, Union Pacific at 145, Bethlehem at 59⅛, U. S. Steel at 68¼ and International Harvester at 83½.

A small group of assorted issues managed to add up to 3 points, including Allied Chemical at 245, Westinghouse at 143⅝ and American Can at 122½. Western Union was bought following the good earnings report issued overnight.

Bonds, especially the rails, followed the share market higher, although Italian loans were again unsettled. Foreign currencies edged a bit ahead against the dollar. Wheat improved ⅝ to 1¼ cents a bushel, while corn was ⅛ of a cent off to ⅜ better.

Day's 15 Most Active Stocks.

Sales, closing price and net change of the 15 most active stocks: Gen. Elec., 22,400, 47¾, up 1½; Columbia G. & El., 20,800, 23, up ⅝; Armour Ill., 20,600, 5½, up ⅛; N. Y. Central, 19,000, 43¼, up ⅛; Anaconda, 18,200, 40, up ⅝; Balt. & Ohio., 15,300, 23⅜, up ⅝; Republic Steel, 15,100, 22⅞, up ⅜; Wilson & Co., 12,900, up ½; U. S. Steel, 12,000, 68¼, up ½; United Corporation, 9400, 8¾, up ⅛; Cons. Edis., 8800, 43⅝, up ⅞; Gen. Motors, 8800, 69⅝, up ½; Am. P. & Lt., 8500, 13⅞, up ⅜; Int. Tel. & Tel., 8000, 12½, unchanged; South. Ry., 7900, 22⅞, up ⅜; Elec. Pow. & Lt., 7900, 17, up ⅝.

MOST RESERVES NOW ABOVE NEW DEMANDS

Local Federal Reserve Bank Head Says Few May Need Increased Funds by Saturday.

Most banks in this Federal Reserve District are already carrying excess reserves with the Federal Reserve Bank and will not be affected by the increase in reserve requirements which will go into effect next Saturday, it was said yesterday by William McC. Martin, president of the bank.

There are a few banks, Martin said, which will be called on to increase their reserve deposits. He had no definite information of what the increase woud amount to, but thought it might be in the neighborhood of $5,000,000.

As of June 30, Martin said, banks in this district had reserves of $154,000,000 on deposit with the Federal Reserve Bank. The required reserves on that date were $73,000,000. Assuming that deposits on Aug. 15, the effective date of the new reserve rates, will be equal to those of June 30, the required reserves will be $110,000,000, or $44,000,000 less than the actual reserve deposits on June 30.

The increase was ordered by the Federal Reserve Board to forestall what it termed any possible "injurious credit expansion." Nationally it is expected to cut down the present excess reserves of over $3,000,000,000—representing potential credit expansion of 10 times that amount—to about $1,900,000,000.

For St. Louis, Memphis, Louisville, and Little Rock, the Federal Reserve cities in this district, the new reserve requirement will be that banks keep on deposit with the Federal Reserve Bank 15 per cent of their demand deposits, instead of 10 per cent as at present. Banks in other cities within the district will be required to keep 10½ per cent of their demand deposits with the Federal Reserve Bank, instead of 7 per cent, as at present.

For time deposits the reserve requirement is uniform throughout the district, 4½ per cent instead of 3 per cent as at present.

THE WEEK ON NEW YORK STOCK MARKET—

Range for 1936 High.	Low.	Stocks and Annual Dividends in Dollars.	Sales in 100s.	High for Week.	Low for Week.	Close for Week.	Ch'ge. for Week.
		A					
56½	42	Abr & Str 1.80	†40	55¼	54⅝	55¼	— ¼
118	110¼	†*Abr&Str Lf 7	*50	111	110¼	111	— ¼
74⅜	59	Acme Stl 3a	14	68	65½	66⅜	½
13⅛	9⅜	Adams Exp .20g	121	13½	12⅝	13½	⅜
35⅞	17⅞	Adams-Mills 1	12	20⅜	20	20¼	¼
28	22⅛	Addressog .80	14	26¼	24⅞	26¼	
5	1⅛	Advance Rume	19	2⅝	2⅜	2⅜	— ⅛
81⅜	58	Air Reduc 1a	67	79½	76⅜	79	½
6¼	2	Air-Way El Ap	21	4¾	4¼	4⅜	
95	91	Alabama & Vicks 6	†10	95	95	95	*4
17⅝	13	Alaska Jun .60a	158	14⅜	13¼	13⅜	⅜
195	178	†*Albany&Sus 9a	†10	178	178	178	—12½
4⅝	2½	Alleghany	234	4½	3⅝	4⅜	⅛
38½	12½	Alleg pr xw	6	38¼	34½	38¼	⅛
40	12⅜	Alleg pf $30 ww	53	40	35¾	39¾	+1¼
39½	12¼	Alleg pf $40 ww	4	39½	36¼	39½	+1½
45⅞	27	do pr pf	24	43⅜	40½	43⅜	+2⅜
39¼	26⅞	Alleg Steel 1a	41	34¼	32	34⅛	+2⅛
245	157	Al Chem & Dye 6	73	245	218	245	*25
28⅜	23½	Allied Mills ½g	33	24½	24	24¼	— ⅜
13⅜	6¾	Allied Stra	264	13½	12⅜	13⅛	⅜
85⅞	69	Allied St pf 5	6	80¾	79½	80¾	¾
57⅜	35⅜	Allis-Ch Mfg 1	522	57⅜	52⅛	57⅜	+4¾
28½	19¾	Alpha P Cem 1	23	26½	24½	26½	+2½
5⅝	2⅜	Amal Leo	17	3	2⅜	2⅜	— ⅛
54¾	34	Amal Lea pf 2	2	54¾	54	54¾	+2¾
125½	75	Amerada 2	9	105	97	104¾	+6¼
63¼	49	Am Ag Ch Del 3	9	52	50½	52	+1½
55½	37	Am Bank Note 1g	64	44¾	39½	40½	+1¼
72	68	Am Bank N pf 3	†120	70½	70	70	—1
51½	40	Am Brake Shoe1.60	19	54	51	54	+2⅜
136½	121	Am Br Shoe pf5¼	†190	136½	136¼	136½	+¼
137½	115¾	Am Can 4a	118	126½	120¼	122½	—3½
166½	162¼	Am Can pf 7	6	165½	165	165½	+⅛
42¾	30	Am Car & Fdy	133	42¾	39½	42⅜	+⅜
96⅛	57⅜	Am Car & F pf	18	86⅛	85	85½	+⅛
58¾	31	Am Chain	85	55⅞	49⅜	55½	+6
130	144¾	Am Chain pf 8½k	4	127	125	127	+2
102	84⅝	Am Chicle 4	17	01	99	100	—2
13¾	7½	Am Colortype	18	11¼	10½	10½	+⅛
35⅜	20½	Am Comi Alco	55	27½	25½	25¾	—2⅛
30½	16¼	Am Crystal Sug	26	29⅛	28½	29	—1
90½	89	Am Cryst S 6pc pf6	†50	97¼	97¼	97¼	+4¼
5	3½	Am Encaus Til	18	4½	4⅜	4⅜	+⅛
14⅝	9⅜	Am Europ	2	14	13½	14	
9¾	6½	Am & For Pow	99	7½	7⅛	7⅛	+⅛
37⅞	25	Am & F P $6 pf	12	32	30	31½	—1⅝
43¼	29¾	Am & F P $7 pf	22	37	34½	36¼	—1
18½	12	Am & F P 2 pf	9	16	15½	15⅝	+⅛
21½	13	Am-Hawaii S S 1	13	20⅜	19½	20⅜	— ⅛
8⅜	5⅛	Am Hide & Lea	93	6⅝	6	6⅜	— ⅛
46	32	Am Hi & Cr pf 3	4	37½	36⅝	37½	— ⅛
47⅞	37	Am Home Pr 2.40	12	47	46⅜	46⅝	— ⅛
4⅝	2⅞	Am ice	11	3	2⅞	3	
24	17¼	Am Ice pf 1½g	7	19	18½	18¾	—2¼
15⅜	9⅜	Am Internat	47	12½	11⅜	12	— ⅜
36¼	23¼	Am Loco	111	30⅞	27⅛	30	+1½
95½	66	Am Loco pf	20	89	84	88½	+4¼
29⅞	21	Am M & Fdy .80	29	23¼	22⅜	22⅞	+⅜
15	10	Am M&Met ¼g	12	11½	11¼	11¼	+⅛
51¼	27	Am Metal	75	33	30¼	33	+2
54½	33½	Am News 2.40		54½	53½	53½	— ½
14⅝	9⅛	Am Pow & Lt	284	14	13⅞	13⅞	— ⅛
78¼	43	Am P&L $6pf 1½k	20	77¼	75	77	+1¼
69¾	36⅝	Am P&L $5 pf1¼k	71	67½	64⅞	67⅜	+1⅝
27⅜	18⅜	Am Rad & St S	370	23½	22	23¼	+⅜
165½	157	Am Rad & St pf7	†10	165½	165½	165½	+⅜
34	23¾	Am Roll Mill 1.20	14	25¾	25¼	25⅜	+⅛
116½	89¾	Am Safety Raz 6	1	109	109	109	— ⅞
27⅜	18	Am Seating	38	27¼	25⅝	27¼	+1
33¼	25⅜	Am Ship Bldg 2	†40	27⅝	26½	26½	—1¼
91½	56⅜	†Am Smelt1.30k	†40	87¾	85⅜	85⅜	— ⅝
152¾	136½	Am Smelt pf 7	8	149	148	149	
108½	104	Am Smelt 2 pf 6	1	106½	106½	106½	—1¼
73⅛	57½	Am Snuff 3a	22	62	60¾	62	+1
143½	133⅜	Am Snuff pf 6	†10	142	143	143	— ⅜
39½	26½	Am Stl Fdrs	250	39⅛	34½	38½	+2¼
128	107¾	Am Stl F 2¾k	†120	128	126½	128	+1
36	26	Am Stores 2	5	28	27⅝	28	
61⅛	48¾	Am Sugar Ref 2	10	53⅞	52¼	52¼	—1¼
141½	129	Am Sugar pf 7	3	140	139¾	139¾	—1
26⅜	20⅝	Am Sumat Tob 1	20	25¾	24⅜	25½	+⅝
178	149½	Am Tel & Tel 9	132	175½	172	175	+4½
102½	87	††Am Tob 5	13	101	100	100½	+2¾
104	88½	††Am Tob B 5	†10	103¾	101	102¼	+2
150	136	Am Tob pf 6	6	143½	143	143½	— ½
13	8⅞	Am Type Fdrs	270	13	11¼	12⅜	+1¼
27	19⅛	Am Wat Wks	268	26¾	25	26¾	+1¼
107½	92¾	Am W W 1 pf 6	1	107½	106½	106½	+1¼
11½	7¾	Am Woolen	87	9⅛	8¾	8⅞	— ⅛
70⅝	54⅝	Am Wool pf 3k	81	65½	61½	64	+2
2	⅜	Am Wtg P	17	⅝	⅜	⅜	
10	4¼	Am Wtg P pf	6	6¼	5⅝	6¼	+⅛
7⅜	3½	Am Zinc S & S	24	4¼	4	4⅛	+⅛
32½	24	Am Zinc pr pf	1	26¼	26¼	26¼	+⅜
40⅛	28	Anaconda ½g	681	40	37⅝	40	+⅜
60¾	35	Anacon W&C 1g	14	58	56	58	—1
26⅝	15½	Anchor Cap	31	19	17⅞	18⅝	+⅝
111	97	Anchor Cap pf 6½	1	99½	99½	99½	
15	9	Andes Cop		12¼	12¼	12¼	+⅛
5⅜	3	A P W Paper	1	3⅛	3⅛	3⅛	— ⅛
107	87	Archb-Dan-Mid	111	43¾	42⅝	43⅜	— ⅛
122	118	Arch-D-M pf 7	†20	120	120	120	+1
110½	105¼	Armour Del pf 7	4	108½	108	108½	+⅜
7⅜	4⅝	Arm Ill	296	5½	4⅜	5½	+⅜
84	66¼	Arm Ill pr pf 6	23	76	72	76	+2½
62⅝	47¼	†Armstrong Cork 3	50	55⅝	49½	49⅝	— ⅝
15	7½	Arnold Const ½g	28	13	12⅜	12⅝	+⅛
22⅛	8⅛	Artloom	19	16¼	15½	16	+⅛
108	95	Artloom pf 5¼k	1	106	106	106	—1
18⅝	12⅝	Asso Dry Gds	31	18⅝	17½	18	— ⅛
51⅛	36	Assd Oil ¼g	40	40	40	40	— ⅜
88½	59	Atch T & S F 2g	107	88½	83	88	+4¼
106¾	90¾	Atchison pf 5	9	105½	105	105	
35¾	21⅝	Atl Coast Line	204	33¾	31⅛	33⅜	+2⅛
25	11	Atl G & W I	†460	23¼	21	23	+1
31	13½	Atl G & W I pf	1	27½	27½	27½	— ½
35½	26⅝	Atl Refin 1	97	29	27⅜	28¼	—1
115	111⅜	Atl Refin pf 4	2	113⅛	113¼	113½	— ⅛
73	48	Atlas Pow 2a	14	68	63¾	68	+2⅛
126⅛	112	Atlas Pow pf 6	†80	123¼	121½	121½	—2
30⅛	14	Atlas Tack 1g	6	16⅛	16¼	16¼	— ⅛
54⅛	26⅝	Auburn Auto	65	34	31¼	33½	— ½
10⅛	5⅜	Aust Nich	13	6⅝	6⅛	6⅛	— ⅛
46½	29½	Aust Nich pr pf	†30	34	33	34	+¼
7¾	4⅝	Aviation Corp	86	6	5¾	5⅞	
		B					
67⅛	2½	Baldwin Loco	89	3⅝	3	3	— ⅛
3-3-11	2⅜	do asd	40	3⅛	2¾	2¾	— ⅛
43½	35¾	do pf asd	2	41	40½	40½	+ ½
54½	29½	do pf	32	43	42	42	+1½
24¼	15⅞	Balt & Ohio	612	23¾	20⅜	23⅝	+2¼
35⅝	21	Balt & O pf	152	35⅝	30¾	35½	+4¼
85	41⅞	Bang & Ar 2½	4	43¾	43	43	
118	112¼	Bang & Ar pf 7	†50	114	113½	114	
20¾	13¼	Barker Bros	1	16½	15⅞	15⅞	— ⅛
102	82½	Barker pf	†30	94½	94½	94½	— ⅛
20	14⅛	Barnsdall .80	108	17⅜	16⅝	17	— ⅛
19⅝	16¾	Bayuk Cigar .18¾k	35	18½	18	18¼	
114¼	110	Bayuk 1 pf 7	†80	112	111¼	111¾	— ¼
26	18	Beatrice Cr ¼k	10	23½	22	22	—1½
105	103	Beatrice Cr 5 pf ww	9	104½	103	103	—1½
96	85	Beech-Nut P 3a	10	93½	92	93½	+ ½
16¼	13⅛	Belding-Hem 1	19	14	13⅝	13⅝	— ⅛
88⅝	83	Belg N R pf 4¼e	1	85⅜	85⅜	85⅜	— ⅛
31⅝	51⅜	Bendix Aviat 1g	284	30⅜	29¼	29½	— ½
24⅝	20	Benef Ind Ln 1½a	36	22	21¼	21⅜	— ⅛
57¼	48	Best & Co 2a	2	56¼	56⅛	56¼	+ ¼
63⅜	45¾	Beth Stl	495	59¼	54⅛	59⅛	+3⅜
19	16⅛	Beth Stl 5 pf 1	39	18⅜	18⅛	18⅜	+ ⅛
48	23	Bigelow-San 1	4	39½	38⅜	39½	+ ¼
120⅜	107½	Beth Stl 7 pf 7	14	120⅞	117	120⅞	+3½
20⅜	14½	Blaw-Knox .30g	80	16½	15⅜	16½	
24½	18¼	Bloomingdale .40	†120	24½	24	24	
113	109¾	Bloomingd pf 7	†160	110⅜	110⅜	110⅜	+ ⅛
99	77¼	Blumenthal pf	†170	87	85	87	+ ¼
31¼	16⅞	Boeing Airpl	533	31¼	28⅜	30¼	+1⅝
63½	44	Bohn Alum 3	30	46¼	44¼	44½	—2½
100½	80⅛	Bon Ami A 4a	190	92	88	92	+3½
115	39	Bon Ami B 2½	†430	41½	40⅛	41	+ ¼
32¾	25⅝	Borden 1.60	125	32¼	30½	32⅛	+ ⅛
83½	24	Borg-Warner 3	53	79½	76½	77½	—1¼
11½	6	Boston & Me	4	8	8	8	
3⅝	1¼	Botany C M A	1	1⅝	1⅝	1⅝	— ⅛
18⅞	12¼	Bridgeport Brass.40	70	15⅛	14	15	— ⅜
46⅞	43¼	Briggs Mfg 2a	107	54½	51⅞	52⅝	—1¼
69	47½	Briggs & Strat 3	11	51¾	50	50½	—2
50½	41	Bristol-My 2a	6	50	49¼	50	+1
12¼	4¼	Bklyn & Qu T	79	9¾	7¾		
51¼	33½	Bklyn & Q T 3	4	39	37⅞	39	+ ⅛
53¼	40¼	Bklyn-Man T 3	30	52¼	50⅝	52¼	+1¼
104	97¾	Bklyn-M T pf 6	4	103	102	102	+1⅜
56½	44½	Bklyn Un Gas 3	16	49¾	48⅝	49½	+ ⅛
65⅝	50	Brown Shoe 3	4	51	50⅜	50⅝	+ ⅛
13	8¼	Brunswick-Bal	19	10½	10	10⅛	+ ⅛
14¼	8⅝	Bucyrus-Erie	92	13⅛	11⅞	12⅝	+ ⅜
20⅛	13¾	Bucy-E cvt pf	109	18⅞	17	18¾	+1
123	100	Bucy-E 7 pc 7		2122	121	122	+ ⅜
15⅞	9⅛	Budd Mfg	1092	15¼	13⅜	14⅜	+1¼
1⅝	1	Budd Mfg rts 2 pd	198	1⅝	1¼	1⅝	+ ⅛
114	85	Budd Mfg pf	1	110½	110½	110½	+2⅝
14	8⅜	Budd Wheel	135	11	9⅞	10⅜	— ⅛
31⅛	20⅜	Bullard Co ¼g	15	29¼	28	28⅝	— ⅜
34¾	11½	Bulova Watch	43	34¾	31¼	34¾	+3⅝
33¼	11½	Burr Ad Mach .60	52	28½	27⅝	28⅜	+ ⅛
9	2½	Bush Term	7	5¼	4⅞	4⅞	— ⅛
19	8½	Bush T 7 pct def	3	14½	13	13	
24⅞	14¼	Bush T Bldg pf ctf	†20	17¼	17	17¼	—3⅜
6⅜	2⅜	Butte Cop & Z	34	4¾	4¼	4¾	
25¼	16½	Byers Co	69	22⅜	21	22⅜	+ ⅛
74	54⅛	Byers pf	†590	69¼	65	69¼	+1
30⅜	22	Byron Jack 1a	27	29½	28	28⅝	— ½
		C					
43½	30⅛	Calif Pack 1½	220	43½	38⅝	43½	*3
1⅞	⅝	Callahan Z-Ld	43	1¼	1	1⅛	— ⅛
14	6	Calumet & H ¼g	22	10	9⅛	9⅛	— ⅝
40¼	30	††Campbell Wy 1a	23	34	32¾	33	— ⅝
16⅜	10⅜	Can D G Ale	716	16⅜	13⅞	16	+2
57⅜	54	Can Sou Ry 3	†10	57½	57½	57½	+1
16	10⅛	Canad Pac	267	12⅜	11⅝	12⅜	+ ⅛
113½	37	Cann Mills 2	8	42⅜	41¼	42⅜	+ ⅛
18½	12¾	Cap Adm A ½g	2	16⅜	16	16⅜	+ ⅜
52½	45¾	Cap Adm pf A 3	†210	51¾	50⅜	50⅜	— ⅝
9¾	6	Carriers & Gen .20	21	7⅞	7⅜	7⅞	— ⅛
43⅝	27½	Case J I	169	59	54⅛	58⅜	+1¼
186	92½	Case J I pf 7	†30	139½	139	139	— ⅛
79	54⅜	Caterpil Tract 2	284	74	72	76¾	+3
32¼	21⅜	Celanese ½g	118	26⅝	24⅜	25⅝	+ ⅛
31½	19	Celotex	26	29⅞	28	29	+ ⅜
76½	54	Celotex pf	†230	76½	75	76	+ ½
35½	25⅝	Cent Aguir ½g a	14	31⅜	30¼	30¼	— ¼
57	35	Cent R R N J	5	41	38	41	—1⅞
9¾	6½	Century Rib M	1	7½	7½	7½	+ ⅛
58	47¾	Cerro de Pas 3g	92	53½	51¾	53	+ ⅛
19¼	8¾	Certain-teed	68	11¼	9⅞	10¾	+ ⅛
102½	80⅛	Champ Fpc pf ⅝k	†1560	90	90	100¼	*10¼
21	19	Champ Pap & F ⅝g	6	20	19	19	— ⅛
104¼	101	Champ Pap & F pf6	†30	103	102½	103	
69⅛	22¼	Checker Cab	3	52½	51	52	4
69⅜	51	Ches & Ohio 2.80	138	69	66¾	68⅝	+1⅛
85⅛	59	Ches Corp 3	44	85½	80⅝	83⅞	+1⅜
3¼	1¼	Chi & E Ill	6	1½	1½	1½	
6	2⅜	Chi & E Ill pf	4	4¼	4¼	4¼	
4⅞	2⅜	Chi & N W	36	3	2¾	3	+ ⅛
12⅛	6¼	Chi & N W pf	3	8¼	8	8	
2⅞	1¼	Chi Gt West	4	2	1⅞	2	
8⅜	4	Chi Gt W pf	22	7½	7	7⅜	+ ⅛
31½	25⅜	††ChiMailOr 1½g	12	29	29	29	+ ⅛
36¼	26¼	Chi M St P&P	36	1¼	1¼	1¼	+ ⅛
5⅞	2⅜	Chi M St P&P pf	39	3¾	3¾	3¾	+ ⅛
20½	12½	Chi Pneu T	25	18⅝	17¾	18⅜	+ ⅞
59	40¾	do pf	7	57	56	57	—1
3	1½	Chi Rk Is & P	19	2¼	2	2¼	+ ⅛
8	3¼	C R I & P 6pc pf	42	5⅜	4⅝	5⅜	— ⅛
8	3½	do Tpc pf	14	5⅞	5¼	5⅝	— ⅛
31⅜	19¾	Chi Yell Cab 2	9	27½	26½	26½	— ⅝
30¼	20	Chick Cot Oil 2	2	25	24¼	24¼	— ⅝
11⅜	7	Childs Co	14	8⅜	8¼	8⅝	— ⅜
36¼	26⅛	††Chile Cop ⅝g	†20	36¼	36	36¼	+1½
124⅝	85½	Chrysler 6½g	551	125⅝	116¼	120⅝	— ¼
19⅞	15¼	City Ice & F 2	22	17⅜	17⅛	17⅛	— ¼
86½	72⅞	do pf 6½	†270	84½	83½	83½	— ⅜
7⅜	4¾	City Strs	30	7	6⅛	6⅞	— ⅛
50	47½	Clev & Pitt Spl 2	†90	50	48	48	—2
111	107¼	Clev El Illum pf4½	1	114¾	113¼	113¾	— ⅛
46	33	Clev Graph Br 1a	16	36½	35⅞	36½	+ ⅝
70½	48	Cluett Pea 1	15	60	57½	60	+ ⅝
122¼	84	Coca-Cola 2	42	121	115	118	—1
46⅛	23¾	Clark Equip .80	13	32¾	31¾	32½	—1
57⅜	55⅝	Coca-Cola A 3	50	119½	120½	120½	— ⅛
20½	13	††Colgate-Palm ½g	115	14⅛	14	14½	— ⅛
106½	102¾	Colgate-Palm pf 6	10	104	103	103	—1¼
55½	39½	Coll & Alk 1g	134	55½	52	53	—2¼
112	107	Coll & Alk pf 7	†20

ARKET— —HIGH AND LOW QUOTATIONS FOR YEAR

Range for 1936 High.	Low.	Stocks and Annual Dividends in Dollars.	Sales in 100s.	High for Week.	Low for Week.	Close for Week.	Ch'ge. for Week.
124	74⅛	Nat Sup pf .60	20	124	118	124	*5⅛
11⅞	7⅞	Nat Tea .60	13	8¼	8	8¼	* ⅛
13¼	10¼	Natomas .80	31	11¼	10⅜	11	* ⅜
51	32	Neisner Bros 2	49	51	47	51	*3½
59⅛	41	Newbery J J 1.60	21	57	54	57	*3
43	10¼	New Orl T & Mex	†90	35	27	35	*5
15⅝	9	Newport Indust	896	15⅝	13⅝	14⅜	* ⅝
55	32⅛	N Y Air Br 1½g	35	55	50½	55	*4
43½	27⅜	N Y Central	922	43½	39¾	43¾	*2⅛
36⅜	17⅜	N Y Chi & St L	43	36⅜	32¼	36	*2⅛
80	36½	N Y Chi&St L pf	31	79⅝	75	79½	*2½
2¼	1	N Y Investors	58	1⅛	1	1⅛	
5⅝	3	N Y N H & H	45	3¼	3¼	3½	* ⅛
14½	7	N Y N H pf 5	30	9¼	8⅝	9¼	* ⅝
7½	4	N Y Ont & W	5	4⅞	4½	4⅞	
5⅝	2½	N Y Rys pf	7	3¾	3½	3½	
15⅝	9½	N Y Shipbldg	142	13	11⅞	12⅝	
76	57	N Y Shipbldg pf	†450	76	69	73	*4
109	93½	N Y Steam $7 pf 7	†20	109	109	109	* ½
103	83	N Y Steam $6 pf 6	†130	99	98½	99	*¾
300	210	Norfolk & W 8a	6	285	280	285	*7
110½	105	Nort & W pf 4	†410	110½	110	110½	*3
2⅞	1¼	Norfolk Sou	9	1⅝	1¼	1¼	— ⅛
10⅜	6⅜	No Am Aviat	270	9½	8¾	8¾	
35½	23⅛	North Am 1	306	35	33¼	35	*1¼
59	52⅜	North Am pf 3	5	56½	56¼	56¾	
106½	98	No Am Ed pf 6	5	105¼	104¾	104¾	— ½
102	97½	Northern Cent	†40	102	102	102	*¼
36¾	23⅞	Northern Pac	345	28¼	26¼	28	*1½
57	50½	Northwest Tel 3	†170	52½	52¼	52½	— ¼
4½	2	Norwalk T & R	6	2⅜	2½	2¾	— ⅛
17½	12⅝	Ohio Oil ¼g	630	13⅝	12⅜	13½	* ⅝
54⅝	24⅛	Oliver Farm	91	45½	40½	44⅜	*3⅝
25⅛	17	Omnibus	47	19¼	18½	19	— ¼
14	8	Oppenheim Coll	8	11⅜	11¼	11½	— ⅛
32⅜	24¼	Otis Elev .60	142	30⅝	27½	29⅝	*2⅛
136	123	Otis Elev pf 6	†70	135½	135	135	*2½
20⅝	12½	Otis Stl	84	16⅝	15¾	16¼	— ¼
95⅛	70	Otis Stl pr pf	1	83	83	83	*1
53	47	Outlet .2a	†30	53	52	52	— 1½
164	128	Owens-Ill Gl 5	12	155	152	152½	— 1½
17⅞	13	Pac Am Fish 1	20	15¼	14⅝	15	* ⅜
9⅜	3½	Pac Coast	†190	7¼	6⅞	6⅞	
17	8¼	Pac Cst 1 pf	21	11¾	10⅝	11	* ⅜
41	30⅜	Pac G & El 1½	53	39¾	39	39⅝	
58⅜	47⅝	Lac Ltg 2.40	21	57¼	55⅛	56¼	— ⅛
19⅝	14¾	Pac Mills	19	17¼	17½	19	*1
130	118	Pac T & T pf 6	†120	125	124	125	
152	140	Pac T & T pf 6	†20	149½	149½	149½	— ½
18	11⅜	Pac West Oil ¼e	20	14⅞	14¼	14¾	* ⅛
63	47⅛	Packard Mot ¼g	327	10⅝	10⅛	10⅝	— ⅛
12⅝	6⅜	Pan-Am Pet	1	12¼	12¼	12¼	— ⅛
3	2½	Panhand P & R	3	2½	2½	2½	
74½	18¼	Panhandle pf	†270	61	57	61	*1
106½	103½	Paraffine pf	5	104	103½	104	— 2½
97½	67	Parke Dav .60	6	84¼	81	84¼	*3⅜
12	7⅝	Param Pict	107	8⅛	7⅞	8	
87¾	59	Param Pict 1 pf	14	69	68	68½	— ½
12⅜	8⅝	Param Pict 2 pf	25	9¾	9¼	9¼	— ⅛
28	17⅛	Park & Tid	13	26	24⅜	26	*2
5¼	2⅜	Park Utah	49	3⅜	3	3⅜	
50¾	40¾	Parke Davis 1.35g	22	43	42¼	42½	
26⅝	23	††Park Rust-Pr 1½	30	25	24¼	24½	
10	4¼	Parmelee Trans	16	6⅛	5⅞	6⅛	— ⅛
11⅞	6⅝	Pathe Film	42	8¼	7½	8⅛	* ⅛
17⅛	10¼	Patino Min	34	12	11⅞	11⅞	* ⅜
2⅞	1⅛	Peerless Corp	51	2¼	2	2⅛	— ⅛
73	62¼	Penick & Ford	6	63¼	62½	63¼	— 1
91⅜	69	Penney J C 3	36	90	89	90	
6⅞	3⅛	Penn C & C	5	3⅝	3½	3½	
10½	3⅜	Penn-Dix Cem	143	7⅜	7	7⅜	— ⅛
48¼	28⅜	Penn-Dix pf A	17	47¼	35½	41	*4
27⅜	14	Penn Gl Sand cf	10	25¼	24	24⅜	— 1⅛
37⅜	28¼	Penn R R 1g	328	37⅞	35½	37⅞	*2
49⅜	30	Peoples Drug 1a	42	49⅜	43⅜	48	*5¾
53⅜	38	Peoples GL&C	141	53¾	49¾	53	*2
7½	4	Peoria & East	2	4½	4¼	4⅞	
15	4	Pere Marq	46	15	41¾	46	*13½
88	56	Pere Marq pf	19	88	80	87	*6¼
102¾	64½	do pr pf	11	100	96½	99¾	*1¾
24	16	Pet Milk 1	4	20½	20	20½	— ⅛
23	14⅜	Petro Corp ¼g	23	14⅜	13¾	14¼	
19	12⅜	Pfeiffer Brew 1.20	29	13¼	12⅞	12⅞	— ⅛
176	39⅜	Phelps Dodge ¾g	176	39⅜	37¾	39	* ⅝
70	51⅛	Phila Co 6pc pf 3	1	55¼	55	55¼	
34¾	24¾	Phila Rap Tr pf	†30	27½	9½	9½	— ⅛
1	1	Phila R C & I	35	1⅞	1⅝	1⅞	* ⅛
51	98½	Philip Morris 3	51	98½	93	93⅛	—3½
197	12¼	Philip Morris rts	197	12¼	10⅝	11	
1	10½	Philips Jones	1	10½	10½	10½	— 1½
149	44⅝	Phillips Pet 1a	149	44⅝	43⅜	43⅝	* ⅛
16	11¼	Pierce Oil pf	16	11¼	11	11¼	— ¼
7	1⅞	Pierce Pet	16	1⅞	1⅞	1⅞	
2	9	Pills Flour 1.60	†610	35⅛	33¼	35	*2
2	9	Pitt & W Va	2	9	9	9	— 1
7	4½	Pitt Coal	2	4	4	4	— ⅛
43	35½	Pitt Coal pf	3	43	42	42	— ½
73	43	Pitt Scr & B 1⅜g	68	101¾	93¾	97¾	— 1
87½	49	Pitt Stl pf	6	75½	74	75	
7	1	Pitt Coal pf	†40	15	14½	14½	— ⅛
31	8	Pitt United	31	8	7¾	8	* ⅛
91½	58¼	Pitt United pf	†340	87	83½	87	*2¾
3	1½	Pittston Co	3	2	1⅞	2	
51	15¾	Plymouth Oil ½g	51	15¾	15¾	15¾	— ⅛
35	18	Poor & Co B	35	18	16⅞	17⅞	— ⅛
8	6⅛	Porto R-Am T A	6	6⅛	5½	5½	— ⅛
5	2	Porto R-Am T B	5	2	1⅝	1⅝	— ⅛
9	7¼	Porto R-Am T C pf	8	7¼	7¼	7¼	— ⅛
3	2¾	Pressed Stl Car	28	3	2¾	2¾	— ⅛
28	28½	Press Stl Car pf	18	28½	26	28¼	*1¾
40¼	16⅝	Proct & Gam 1½a	68	101⅛	93¾	97⅞	— ¼
117¾	75	Procter & G pf 5	†60	118	118	118	— 2
39	47¾	Pub Svc N J 2.40	55	47¾	46½	47¾	* ¾
128	138	P S N J 7 pc pf 7	6	138½	138	138½	— ¼
113¼	125	P S N J 6 pc pf 6	1	125¾	125¾	125¾	— 1⅜
103	109½	P S N J 5 pf 5	1	109½	108½	109	
36¾	149	Pullman 1⅓	149	52¾	50½	52¾	*1¼
19⅝	399	Pure Oil	399	19⅝	18¼	18¾	— ⅝
91¼	11	Pure Oil 6 pc pf 6	11	96	96	96	— ½
103⅜	†270	Purex Corp	†60	108	107½	108	— ½
95⅜	81	Purity Bak .40	81	15⅝	14⅛	14¼	— 1

M

Range for 1936 High.	Low.	Stocks and Annual Dividends in Dollars.	Sales in 100s.	High for Week.	Low for Week.	Close for Week.	Ch'ge. for Week.
35		MacAnd & F 2a	8	36¼	35	35	—1¾
38⅜	27⅜	Mack Trucks 1	197	38⅜	37	38⅛	* ⅛
40⅛		††Macy R H 2	44	46½	45⅝	46¼	* ⅛
34½		Magma Cop 2	16	47	45	47	* ⅛
7¼		Manati Sug pf	†220	12½	11¾	12½	
2		Mandel Bros	2	10¼	10	10	— ⅛
32⅛		Manh Ry gtd	†20	34	33	33	— 1
14¼		Manh Ry mod gtd	26	16⅜	15½	16⅜	*1¼
3⅜		††Manh Shirt .60	4	15¾	15¼	15¾	
2¼		Maracaibo Oil	11	3⅜	3⅛	3⅛	
384		Marine Midl .40	384	12¾	11¼	12⅝	*1¼
9		Market St Ry	†180	1½	1½	1½	
6		Mark St Ry pf	8	8	8	8	
23		Mark St Ry pr pf	†20	23	23	23	—2
8		Mark St Ry 2 pf	†20	3	2½	2½	
15		Marlin-Rock 2a	15	48	46	48	*1½
67		Marsh Field	67	15¾	15¼	15¼	
12		Martin-Parry	67	10⅜	8⅜	10¼	*1⅛
116		Math Alkali 1½	116	35½	33½	35½	*1
160		Math Alk pf 7	†20	160	158	160	
29		May Dept Strs 2	29	54	52¾	53⅝	
10		Maytag	10	16¼	15½	15¾	— ⅛
102		Maytag 1 pf 6	†190	109½	109	109½	— ⅛
3		Maytag pf ww 3	3	47	46⅞	47	
45		Maytag pf xw 3	†40	46	46	46	— ⅛
29		McCall 2	29	30¼	30	30¼	— ⅛
17¼		McCrory Strs	149	17¼	16⅜	16⅜	* ⅛
16		McGraw-Hill	6	19½	19	19	— ⅛
43		McIntyre Porc 2	43	43	41¼	41½	— ¼
80		McKeesport T 4a	40	92	85	85	—4½
49		McKess & Rob	145	10¼	9½	9½	— ⅛
44		do pf 3	16	44¼	43¾	44¼	* ⅜
15		McLellan Strs	105	15¼	14¾	14¾	* ⅛
124		Mead Corp	13	15⅝	15¼	15¼	
97½		do pf 4½pf	†290	105	104¾	105	* ½
15		Melville Shoe 4	6	79	78¼	78¼	—1¾
67		Mengel	87	9⅞	8¾	9⅜	*1
7		do pf 5	†960	72	62½	72	*9½
31½		Merch&Min Tr 1.60	†30	36	36	36	
40		Mesta Mach 3	46	55	52	54½	*2¾
4		Miami Cop	96	10⅛	9	10⅛	* ⅛
17¼		Mid-ContPet .40g	118	23⅜	22⅛	22⅝	
11⅛		Midland Stl 1	74	43¾	40½	43¾	*1½
116		Midl Stl 1 pf 8	†290	126½	125	125	
2		Minn & St L	2			3⅝	
65		††Minn-Honey1½a	19	93	84	93	*9
106		do pf 6	†10	107½	107½	107½	*1
4		Minn-Mol Imp	4	5⅛	5	5	— ⅛
57		Minn-Mol Imp pf	18	63¾	59¼	63	*3
1⅜		Minn St P & S M	10	1⅜	1½	1⅝	* ⅛
2⅜		Minn St P&SSM	3	2½	2½	2½	— 1
2⅜		Minn St P&SSM LL	†50	3¼	3¼	3¼	
25		Mission Corp	15	20⅜	19⅝	20¼	— ⅛
9⅜		Mo-Kan-T	132	9½	8⅛	9⅜	* ⅛
14½		Mo-K-T pf	261	32½	28⅝	32⅜	*3¼
2		Mo Pac	5	2¾	2¾	2¾	
2		Mo Pac pf	40	6¼	5½	6¼	— ⅛
20⅛		Mohawk Cpt 1	30	22¾	21	21½	— 1
79		Monsanto Ch 1a	31	99	97	98¾	— ¼
38¾		Montgom Ward .60g	466	47½	46	47⅛	*1½
4		Morrell & Co 2.40	3	46¾	46	46	— ½
60⅛		Morris & Es 3⅞	†150	68	66¼	68	*1¾
1		Mother Lode	33	1⅛	1	1⅛	* ⅛
28⅝		Motor Prod	84	39⅝	35	39⅝	*3¼
72		Motor Wheel 1	72	21⅞	20½	20½	— ½
19⅛		Mullins Mfg B	21	18½	17¾	17¾	— ⅛
70		Mullins pf 5½g	†20	88	87	87	— 1
21		Munsingwear 2¼g	4	31	31	31	
18		Murphy GC 1.20	18	77	67½	67½	—12
62		Murray Corp	152	18⅞	17½	18½	— ⅛
2		Myers & Bro 2a	2	49	49	49	

N

Range for 1936 High.	Low.	Stocks and Annual Dividends in Dollars.	Sales in 100s.	High for Week.	Low for Week.	Close for Week.	Ch'ge. for Week.
21⅛	15⅝	Nash Mot 1	124	16⅜	15⅞	16	— ¼
30½	20½	Nash Ch & St L	†2250	29	25½	28½	*4½
17⅜	12½	††Nat Acme ¼&R	171	17½	16½	16⅞	— ⅛
11	5	Nat Aviat ¼a cash	13	9-32	7-32		
15⅜		Nat Aviation	13	14¼	13⅝	14	* ⅛
38⅜	31¼	Nat Biscuit 1.60	118	33¼	32	32	— ⅜
31⅜	24	Nat Cash R 1½	†30	29⅜	25⅜	25½	— ⅜
28¼	20⅛	Nat Dairy Pr 1.20	†130	27	26⅛	27	* ⅛
112¾	108½	Nat Dal P pf A 7	†90	110	109¾	110	
112	107	Nat Dal P pf B 7	1	110¼	110	110¼	* ¼
10	10	Nat Dept Strs		10	10	10	
38¼	28⅞	Nat Distill 2	113	28½	27½	27⅝	— ⅜
31⅜	28¾	Nat Enam & Stp 2	1	32	32	32	— 1¼
31⅜	26¾	Nat Lead ½a	85	28⅛	27½	28⅝	— ¼
142	137¾	Nat Lead pf B 6	110	143	141½	143	— ½
14½	8¾	Nat Pow & Lt .60	182	12¾	12¼	12⅝	* ⅛
3		Nat Ry Mex 1 pf	9	1½	1⅛	1⅛	— ⅛
5		Nat Ry Mex 2 pf	5	1⅞		1⅞	
75	57¼	Nati Stl 1½	75	67⅜	67	67⅜	*1¼
69	19¾	Nat Supply	143	69	57½	69	*10½
99	85½	Nat Vulcan 1	2	98½	98½	98½	— ⅜
114	102	Rem R $6 pf 6	†40	104	102	102	
8¼	4⅛	Reo Mot	84	4⅝	4½	4⅝	* ⅛
26⅜	16⅞	Repub Stl	533	22⅞	21¼	22⅞	*1¼
105	77	Rep Stl cv pf	94	105	95	105	*3½
96½	73¼	Rep Stl pf A 6	28	96½	95	96½	*2½
16½	10	Revere C & Br	31	14⅜	13⅜	14¾	* ⅝
38⅜	24¼	Rev C & Br A	46	38⅝	32⅝	38⅝	*5⅜
120	90	Rev C & B pf	†550	116	110	116	*5½
34	22½	Reynolds Met	24	26⅛	26	26½	* ⅛
117	105	Reynolds M pf 5½	3	107½	107	107½	— ½
55¼	27	Reynolds	30	28½	26	26⅜	—1¼
65⅝	53¼	Reynolds Tob 3	†50	60	60	60	
58⅝	50	Rey Tob B 3	99	56¼	55½	56	
37	19½	Ritter Dent	3	25	25	25	
41½	32	Roan Ant Cop .75e	7	41½	40½	41½	*1½
90¾	74⅜	Ruberoid 1	6	90¾	84⅞	90¾	*4⅜
10½	5⅜	Rutland pf	1	5⅞	5⅞	5⅞	

S

Range for 1936 High.	Low.	Stocks and Annual Dividends in Dollars.	Sales in 100s.	High for Week.	Low for Week.	Close for Week.	Ch'ge. for Week.
35½	27	Safeway Strs 2	62	29	27⅝	29	* ½
114½	110½	do 7pc pf 7	†160	112	111	112	* ½
112	108	do 6pc pf 6	†150	109	108	108	—2
29¼	22	St Jos Lead .30g	116	26⅝	24⅜	26¼	—1⅝
3⅝	1½	St L-San Fr	12	2⅜	2⅛	2⅛	— ⅛
6⅜	2⅜	do pf	22	5	4½	5	
14	7⅞	St L Southw	†50	13¼	12⅞	13¼	
33	18	do pf	†50	31½	28	31½	* ⅝
16⅜	11	Savage Arms	34	14⅜	12⅜	13⅜	* ⅜
52	37⅜	Schenley Distill ¾g	91	39⅜	38¼	38⅞	— ⅛
101⅜	97½	do pf 5½	4	99	99	99	— ¼
4¼	1⅜	Schulte Ret	37	1⅝	1⅛	1½	— ⅛
20½	7⅞	Schulte Ret pf	12	11	10½	10½	* ½
76	53½	Scott Paper 1.80	†270	62⅝	61¾	62	
1¾	⅞	Seaboard Air	46	1	⅞	1	
9½	2	Seab Air pf	5	2⅜	2⅜	2⅜	— ⅛
43⅝	30⅜	Seaboard Oil 1	42	34¼	33½	34⅝	
7	3½	Seagrave	8	4⅝	4	4⅝	*1½
84⅜	59⅜	Sears Roeb 2	114	84⅜	80½	84¼	*1⅞
4⅝	5⅜	Second Nat Inv	3	3⅜	3⅜	3⅜	— ⅛
73	61¼	Sec Nat pf 2.90k	†30	70⅞	70⅜	70⅜	— ⅝
25⅞	15⅜	Servel .60	129	25⅞	24⅞	25⅝	
32	20¾	Sharon Stl Corp	43	25	23¼	24½	* ½
97⅛	89	Sharon Stl pf 5	1	92¼	92¼	92¼	* ¼
8⅞	4⅜	Sharp & Dohme	631	7⅞	7⅜	7⅞	* ⅛
60	43⅛	Sharp & Doh pf3½	3	57¼	56½	56½	—1⅝
16¾	11⅛	Shattuck F G ½	60	15⅝	14⅜	15⅝	*1¼
34	30⅛	Sheaffer Pen 2	†70	32¼	31½	31½	— ½
19¼	14⅞	Shell Union	61	19¼	18½	18¾	— ⅛
124	111½	Shell Unpf 1¾k	122	122	122	122	
14½	8¾	Silver King Coal	40	9¼	9¼	9½	— ⅛
36⅞	19¾	††Simmons ½g	99	36⅛	34½	36	* ½
6¾	3½	Simms Pet	34	4¾	4¼	4¼	* ⅛
31½	19½	Skelly Oil	37	29⅝	28¼	29	
132	112	Skelly Oil pf 6	1	124¾	124¾	124¾	*1⅛
75	55	Sloss-S Stl & I	†350	61	60	60¼	*1¼
95	65⅞	Sloss-S Stl pf	†120	87	85½	86	*1
42	40¼	Smith A O	4	47⅛	46¾	46¾	— ⅜
28½	22¼	Snider Pack	23	24⅜	23½	24⅜	* ⅝
17	12½	Socony Vacuum .45g	577	14⅜	14⅛	14⅜	* ⅛
7¼	3⅞	Sou Am G&P .20g	147	4⅝	4	4⅜	* ⅛
34⅝	26	So P R Sug 2	73	30⅝	27½	30¼	*2⅜
160	150	So P R $ pf 8	†20	152	152	152	
32½	23½	Southern Ed 1.15	106	32½	30⅜	32½	* ⅝
41⅜	23½	Sou Pac	391	43½	39⅛	42⅞	*3⅛
23	12¾	Sou Ry	606	23	19⅞	22⅞	*2⅜
42¼	19	Sou Ry pf	333	42¼	37¾	41½	*1⅛
55	34	Sou Ry M & O 4	1	55	55	55	
11⅝	6¾	Spalding	2	8⅝	8⅜	8⅜	—1½
78	63¼	Spald 1 pf	†50	70½	70	70	
111	101½	Spang Ch pf 5½g	†110	111	111	111	
26	9¾	Sparks Wth	105	7¾	7¼	7¼	— ⅛
14⅜	6⅞	Spear & Co	26	14⅜	13	14½	* ½
83	83	Spear & Co pf 5½	†10	83	83	83	
36⅜	29¾	Spencer-Kell 1.60	32	32¼	30⅞	32¼	* ⅝
24⅛	15⅞	††Sperry Corp 1g	727	24¼	22⅝	22⅝	*13
29⅞	13⅜	Spicer Mfg	11	28¼	25½	25½	—2¾
53¾	44	Spicer pf A 3	†220	53	51½	52¼	* ¾
85⅜	63	Spiegel May Stern 3	38	83¾	82	83¾	* ⅜
31⅜	21¾	Square D CoB ½g	38	28⅞	27⅞	28⅜	* ⅛
217	161⅜	Stand Brands .80	217	161⅜	155⅜	155⅜	— ¼
129	120⅞	Std Bran pf 7	†50	126	126	126	— 1
97	91⅞	Std Com Tob	97	12	9⅝	11¾	*2¼
8	4	Std G & El	1	8	7¼	7⅞	* ⅛
139	118⅜	Std G & E pf	139	118⅜	116	117⅝	* ⅜
14	47	Std G & E $6 p pf	14	47	43	46	* ⅜
32	52⅜	Std G&E $7 p pf	32	52⅜	48½	51¼	* ⅝
5	3⅛	Std Oil Cal	3	3⅛	3	3	— ⅛
110	38⅜	Std Oil Cal 1a	110	38⅜	37½	38	* ¼
139	38	Std Oil Ind 1a	139	38	36¼	37⅜	*1¼
30	25	Std Oil Kan	2	25	25	25	
326	63⅜	Std Oil N J 1a	326	63⅜	61⅜	62⅞	*1⅜
34¼	24⅜	Starrett L S .70g	1	33¼	29½	29½	— ½
17	74	Sterl Prod 3.80	17	74	73	73½	* ½
1	1	Sterl Sec A	1	1	1	1	
9	11⅝	Sterl Sec pf	9	11⅝	11½	11½	
67	19¼	Stewart-Warn ½	67	19¼	18¼	18⅜	— ⅛
178	21¼	Stone & Web	178	21¼	19⅜	21¼	— ⅛
247	31⅜	Studebaker	247	31⅜	30⅜	31	— ⅛
3	81	Sun Oil 1a	3	81	80	80	— 1
†110	121	††Sun Oil pf 6	†110	121	118½	118½	
22	36⅞	Superheater ½	22	36⅞	34½	36⅝	* ⅜
130	141	Superior Oil	130	141	139	141	* ⅝
27	14⅜	Superior Stl 2	27	14⅜	13¾	14⅛	* ⅛
15	34⅜	Sutherland Pap 1a	15	34⅜	33¼	34¾	— ⅛
7	8½	Sweets Co	7	8½	8¼	8½	
84	21⅝	Swift & Co 1a	84	21⅝	20⅜	20⅝	* ⅛
14	31¾	Swift Int 2	14	31¾	31	31⅜	* ⅛
12	2	Symington	12	2	1⅞	2	* ⅛
32	14¼	Symington A	13	14¼	13	14¼	*1

T

Range for 1936 High.	Low.	Stocks and Annual Dividends in Dollars.	Sales in 100s.	High for Week.	Low for Week.	Close for Week.	Ch'ge. for Week.
9⅝	6¾	Telautograph .60	6	7⅞	7¼	6⅞	— ⅛
10¼	5⅝	Tenn Corp	58	7½	7¼	7½	* ⅛
49	28	Tex & Pac Ry	2	47	47	47	*
40	20⅞	Texas Corp 1a	184	39¾	38¼	39⅛	* ⅝
38¾	33	Tex Gulf Sul 2	44	36⅛	35¾	36¼	* ⅛
15¾	7½	TexFe C&O ¼g	67	11⅞	11⅛	11⅝	— ⅛
14⅜	9¼	Tex Pac L Tr	69	10⅜	9⅞	10¼	* ⅛
44	33⅜	Thatcher 1	4	37½	36¾	36¾	— ½
14¼	8¾	The Fair	1	10¼	10	10¼	* ⅛

BULLISH CANADIAN WHEAT ESTIMATE BOOSTS PRICES

Northern Country's Crop Condition Officially Given as Only 45 Per Cent of Normal.

By the Associated Press.

CHICAGO, Aug. 8.—Aroused by 3 cents Winnipeg rally and by Canadian Government figures showing disastrous crop conditions, the Chicago wheat market late today registered 2⅛ cents upturn.

Canada's wheat crop condition was officially given as only 45 per cent of normal, and was interpreted here to indicate a 1936 yield of between 175,000,000 and 195,000,000 bushels, with even the maximum being the lowest estimate thus far this season. The Canadian crop report compares with earlier prospects of a 400,000,000 bushel harvest and with 1935 production of 260,000,000 bushels.

A special feature of the Canadian Government report was that both for Saskatchewan and Alberta provinces, the chief sources of wheat in Canada, crop condition figures are the lowest in 28 years. The report came as a surprise, such documents being usually issued after the day's trading has ended.

Last-Minute Profit Taking.

With much last-minute realizing of profits, top prices for wheat were not held, and the close here was unsettled, ⅛@1¼ cents above yesterday's finish, Sept., 1.12⅛@¼; Dec., 1.11⅛@⅜; May 1.11⅛@⅜; corn, ⅛ off to 3⅛ up; Sept., 1.04⅜@⅝; Dec., 93⅛@¼; May, 90@90⅛; oats at ¼ decline to ¼ advance; Dec., 42⅞@43; and rye unchanged to ⅜ higher. Provisions results were 5 to 7 cents down.

Much interest among wheat traders was expressed tonight as to the effect the Canadian crop report would have on the Liverpool market Monday. Action of prices at Liverpool, together with European political developments over the week-end, were regarded as likely to determine to a large degree the course of values here. One leading authority said that assuming exports equal to last season, Canadian stocks of wheat would be completely exhausted Aug. 1, 1937.

Prior to issuance of the Canadian report, which came in the final hour of trading, Chicago wheat prices showed moderate advances that however, were more than overcome at times owing to downturns at Winnipeg. On the other hand, Liverpool wheat values were relatively strong. Unofficial early reports indicated the Canadian wheat yield this season would be the smallest since 1919, when only 165,000,000 bushels were harvested.

Visible Increase Expected.

A moderate increase of the United States wheat visible supply is expected Monday, but trade predictions are that from now on the increases will be very limited. September wheat contracts today scored the best advance, reaching a top of $1.12⅜.

Forecasts of cool weather and some moisture in corn territory next week tended somewhat to retard the corn market from responding fully to wheat strength. Oats and rye as well as corn showed considerable disposition to mark time pending the United States Government crop report Monday.

Provisions lacked any aggressive buying support.

Wheat futures purchases yesterday totaled 45,461,000 bushels; corn, 15,466,000. Open interest in wheat was 92,491,000 bushels and in corn 37,140,000.

ST. LOUIS MERCHANT'S EXCHANGE, Aug. 8. —The local price on September wheat was raised ⅛c today without sale being recorded. No corn quotation was made.

Winnipeg wheat opened ¼@⅝c higher and early was ¼@⅝c net lower. The close was ½@1⅛c net higher.

Liverpool wheat closed ¼d higher to ⅛d lower after opening ⅛@⅜d off.

ST. LOUIS CASH GRAIN

In the cash grain market Saturday soft wheat was steady to 1c lower. The supply was small but buyers and sellers were far apart in their views on prices and trading was slow in the forepart of the session. Near the close, however, buyers weakened and the grain moved readily at unchanged premiums. Traders again discriminated against the garlicky grades and the discounts widened to 6½c under the straight. Corn was ½@2c lower. Trading was active at the start but slowed up later in day. Feeders and outside order account buyers showed the early interest, industries making a few purchases late. Oats were unchanged to ¼c lower. The receipts were light but more than enough for current requirements. Elevators, mills and outside order account buyers were the trade.

Local wheat receipts which were 82,500 bushels, compared with 141,000 a week ago and 294,000 a year ago included 27 cars local and 28 through. Corn receipts which were 37,500 bushels, compared with 83,500 a week ago and 15,000 a year ago included 24 cars local and one through. Oats receipts were 28,000 bushels, compared with 76,000 a week ago and 20,000 a year ago, included 13 cars local and one through. Hay receipts were two cars local.

RANGE OF PRICES.

Red Winter Wheat.

No. 1—$1.19½.
No. 2 —$1.18½; light garlic $1.17; light garlic and wevvily $1.16; garlic $1.12.

Sample grade—$1.12½.

Mixed Wheat.

No. 1—$1.18½ for 75 per cent hard; $1.18 for 50 per cent hard.
No. 2—$1.17½ for 85 per cent hard.

No Tonnage—Soft Wheat.

No. 2—$1.16½.

Corn.

No. 1 yellow, $1.12 to $1.13.
No. 2 yellow, $1.11 to $1.12.
Sample grade yellow, $1.06.

Oats.

No. 1 White, 45c.
No. 1 Heavy Bright Mixed, 45c.
No. 1 Heavy Mixed, 45c.
No. 1 Mixed, 45c.

Open Grain Interest.

CHICAGO, Aug. 8.—Open interest in grain futures on the Chicago Board of Trade: Wheat, Thursday 89,799,000 bushels, Wednesday 89,369,000, week ago 88,897,000; corn, Thursday 34,464,000 bushels, Wednesday 33,943,000, week ago 28,356,000.

GRAIN FUTURES

Domestic—Foreign

ST LOUIS MERCHANTS' EXCHANGE, Aug. 8. — Following are today's high low, closing and previous close in local markets, and quotations received from other markets:

	High.	Low.	Close.	Prev. Close.
SEPTEMBER WHEAT.				
St. L.	....	....	114b	113⅜
Chi.	112⅜	110⅝	112¼-⅛	111½-⅝
K. C.	115⅜	114½	115	114¼-⅜
Minn.	131⅛	128⅜	130⅜	129⅜
OCTOBER WHEAT.				
Winn.	105	102	104½-⅝	104
Liver.	115⅝	115	115⅝	115
DECEMBER WHEAT.				
Chi.	112	110⅛	111⅞-⅝	110¾-⅞
K. C.	112⅜	110⅜	112⅜	111¼b
Minn.	126⅜	123⅝	126⅛	125⅛
Winn.	103	100¼	102⅜	101⅝-⅞
Liver.	112⅛	111⅜	112⅛	112
MAY WHEAT.				
Chi.	111½	109⅝	111½-¼	110¼-⅝
K. C.	110½	108⅛	110¼a	109½
Minn.	122¾	120¼	122¾	121½
Winn.	105½	102¼	104¾-⅞	103⅞-04
MARCH WHEAT—				
Liver.	106¾	105⅞	106¾	106¼
SEPTEMBER CORN.				
Chi.	105⅞	104⅛	104¾-⅞	104⅞-¾
K. C.	107⅝	106⅝	107⅝a	106¾
DECEMBER CORN.				
Chi.	93⅞	92⅛	93¼-¼	93⅜-92⅞
K. C.	95¼	94	95¼b	94¼b
MAY CORN.				
Chi.	91	89⅝	90¼-90	90¼-90
Chi. —42½	41½	42¼-42	42-42½	
SEPTEMBER OATS—				
Minn.	42¼	40⅜	42	42
OCTOBER OATS.				
Winn.	48½	47	48⅜	47⅛
DECEMBER OATS.				
Chi. —43¼	42¼	42⅞-43	43-43½	
MAY OATS.				
Chi. —44½	43¼	43⅜	43½-⅝	
SEPTEMBER RYE.				
Chi. —80	77⅝	79⅜b	79	
DECEMBER RYE.				
Chi. —79¾	77⅛	78¾	78¾	
MAY RYE.				
Chi. —78⅝	76⅛	77¼b	77¼a	

British exchange 5.02½.

CHICAGO, Aug. 8.—Opening grain future prices were as follows:

	Wheat—September,	$1.11¼@⅜;	December, $1.11;	May, $1.10⅝@¾.
Corn—September,	$1.05¼;	December,	93¼@½c;	May, 90¾@½c.
Oats—September,	42@42¼c;	December,	43@43¼c;	May, 43¾c.
Rye—September,	79@79¼c;	December,	79c;	May, 78½c.

MILL FEED FUTURES MOVEMENT

ST. LOUIS MERCHANTS' EXCHANGE, Aug. 8.—Mill-feed futures were weak and lower Saturday. Closing prices changes for local deliveries were: Bran, 35@65c lower; gray shorts, 25@65c lower. For Chicago deliveries, bran 65@75c lower. Standard middlings, 65@75c lower. Sales totaled 1100 tons.

	Close.	Prev. Close.
STANDARD BRAN.		
Aug. —	—25.35b-2600a	26.00b-26.75a
*Aug. —	—26.10b-26.60a	26.75b-27.25a
Sep. —	↑25.55	26.15b-26.60a
Sep. —	↑27.00	27.35
Oct. —	↑27.60	26.20b-26.70a
*Oct. —	↑27.00	27.25b-27.50a
Nov. —	25.85b-26.35a	26.70
*Nov. —	↑27.00	27.50
Dec. —	↑26.25	26.70
*Dec. —	↑27.00	27.50
Jan. —	↑26.25	26.75
*Jan. —	↑27.00	27.55
GRAY SHORTS.		
Aug. —	30.25b-31.00a	30.50b-31.35a
Sep. —	29.75b-30.50a	30.00b-30.75a
Oct. —	29.00b-30.00a	29.75b-30.50a
Nov. —	29.25b-29.75a	29.55b-30.00a
Dec. —	28.75b-29.50a	29.15b-29.70a
Jan. —	28.75b-29.50a	29.15b-29.70a
STANDARD MIDDLINGS.		
*Aug. —	26.90b-27.40a	27.65b-28.10a
*Sep. —	26.65b-27.40a	27.40b-27.90a
*Oct. —	26.65b-27.40a	27.40b-27.90a
*Nov. —	26.65b-27.40a	27.40b-27.90a
*Dec. —	26.65b-27.40a	27.40b-27.90a
*Jan. —	26.65b-27.40a	27.40b-27.90a

*Chicago deliveries. ↑Sales.

GRAINS, BIDS AND OFFERS

CHICAGO, Aug. 8.—Closing grain bids and offers were as follows:

	Bids.	Offers.
September wheat	109¾@⅞	115⅝@¾
December wheat	109⅜@½	115@115⅛
May wheat—	109@109⅛	114¾@½
September corn—	102½	107⅝
December corn —	90⅞@91	95¾
May corn —	87⅞	92⅝@½
September oats —	....	43¼
December oats —	42¼@⅜	44@44⅛

LEAD ACTIVITY, STRENGTH OF COPPER FEATURE MARKET

Red Metal Reaches Highest Export Price Basis Since 1931.

By the Associated Press.

NEW YORK, Aug. 8.—Activity in lead and strength of export copper were developments of outstanding interest last week in metals.

Lead buyers in all divisions, for the sixth consecutive week, booked heavy tonnages. The week's sales were estimated between 8000 and 10,000 tons.

Battery makers and pigment demands have figured prominently in the buying, in addition to large takings by lead-covered cable makers. While large surplus stocks prevented a price advance, there has been more discussion concerning this possibility as shipments overtake production. Estimates are that monthly shipments throughout the fall will exceed 40,000 tons.

Attainment of the 9.60-9.62½-cent level for export copper, CIF European base ports, established a new high for the movement and the best level recorded since the early part of 1931. The domestic situation has been quiet and unchanged, but the sustained demand broad at the higher prices have promoted discussion on the likelihood of a further rise in the domestic price from the prevailing 9¾-cent level.

Armament buying, stimulated by the Spanish situation, explained the foreign demand to some extent, while domestic consumers indicate the present rate of industrial operations is cutting into reserve stocks faster than had been originally anticipated.

Tin experienced a comparatively dull week, with prices reacting after steadiness, closing the period about ⅜ cent net lower.

Zinc was unchanged as to price, but sentiment was somewhat mixed. Uncertainty created by a hitch in the cartel negotiations abroad, and the consequent prospects for import competition, was offset, however, by the favorable domestic statistical situation and prospects for a continued large consumption.

Steel was featured by a rise in ingot production to 72 per cent of capacity and the growing strength in scrap prices, the latter advancing 50 cents to $1 a ton in leading centers.

NEW YORK CURB

By the Associated Press.

NEW YORK, Aug. 8.—Total stock sales today on the New York Curb Exchange amounted to 175,000 shares, compared with 305,615 corresponding day last year. Bond sales were $900,000, compared with $2,849,000 same day a year ago. Total stock sales for the week amounted to 1,625,330 shares, compared with 2,221,920 corresponding week last year. Bond sales were $11,772,000, compared with $24,863,000 same period a year ago.

Following is a complete list of transactions, giving sales, highest, lowest and closing prices on all stocks and bonds.

SECURITY.	Sales	High.	Low.	Close.
STOCKS.				
Acme Wir vtc 2	*75	44½	43⅞	44½
†Aer Sup Mfg B	1	4	4	4
Ala Pow $6 pf 6	*20	71¾	71	71¾
†Allen Ind 1	4	27	26	26¼
†All Pro A 1⅜	1	22⅜	22⅜	22⅜
Alum Co Am	*650	136⅜	134½	136½
do pf 1½	*50	119⅜	119⅜	119⅜
Alum Goods .60a	2	17¾	17¾	17¾
†Am Beverage	1	2⅞	2⅞	2⅞
†Am C P&LA 3b	*25	44	44	44
†Am C&LB .20g	1	7½	7½	7½
Am Cyan B .60	12	35	34⅝	34⅝
Am & Fgn P war	2	3¼	3¼	3¼
Am Gas&El 1.40	19	46⅞	45⅝	46⅞
†Am Gen	3	9	9	9
†Am G $2 pf2½	1	38¼	38	38
Am Hard Rub	*50	31¼	31¼	31¼
Am Sup Power	20	2⅜	2⅜	2⅜
Am Thread pf¼	1	4⅜	4⅜	4⅜
Anch Post F	23	2⅜	2¼	2¼
†Ang Wupp .20	1	5¾	5¾	5¾
†Arctur Rad Tub	2	1½	1½	1½
Ark Nat Gas	3	6⅛	6⅛	6⅛
Ark Nat Gas pf	2	9⅛	9⅛	9⅛
†Art M Wks .60	4	10	10	10
†As G&El A	8	1⅞	1⅞	1⅞
As G&El pf	1	12⅜	12⅜	12⅜
†As Rayon	1	2⅜	2⅜	2⅜
Atlas Corp .80g	18	14½	14¼	14½
do pf A 3	2	53½	53	53
do war	1	3¼	3¼	3¼
†Austin Sil Mfg	2	1⅜	1⅛	1⅜
†Automat Prod	1	9⅝	9⅝	9⅝
†AutoVMach ⅛a	1	8½	8½	8½
Berkey&Gay Furn	18	2⅜	2¼	2⅜
do war	23	⅞	13-16	⅞
†Black & Decker	1	23¾	23¾	23¾
Bliss E W	4	19¼	19	19
†Blue Ridge .10g	8	3⅝	3⅝	3⅝
†BlueRid cv pf3h	2	45	45	45
†Blumenthal S	4	22½	22⅛	22¼
Bohack 1st pf	*10	52½	52½	52½
Braz T & L .30g	1	12	12	12
†Bridgep Mach	20	21	20⅜	20⅝
†Brillo Mfg .60	1	9	9	9
†Brown F&W A 2	2	29	28½	29
Brown F Dis rt wi	4	13-16	13-16	13-16
Bunk Hill&S 2a	2	82½	82	82
Carib Syn	12	2½	2½	2½
Carman A 1½k	2	20¼	20	20¼
†Carman B	1	3⅛	3⅛	3⅛
Carrier Corp	7	14⅞	14½	14⅞
†Catalin Am	5	10⅛	10	10
Cen & Sou Ut	11	2⅜	2⅛	2⅛
Cen St El	30	2⅝	2½	2½
do 6 pf	*75	25½	25½	25½
do 7 pf	4	56	54	55½
†Centrif Pl .40	1	4⅞	4⅞	4⅞
Chi Flex Shaft 2a	*250	49½	49	49⅛
Chi R&Mch 1½a	2	30	30	30
Chief Cons	1	15-16	15-16	1
Childs pf	*125	49¾	48½	49¼
Cities Service	53	4⅜	4⅛	4⅜
do pf	3	61⅛	61	61½
do B pf	1	5⅞	5⅞	5⅞
Cit Svc P 7 pf	*50	67½	67½	67½
City Auto St .60	1	15⅛	15⅛	16⅛
Clev Serv BB pf	*20	60½	60½	60½
Colts Pat F 1¼	2	51	49	51
Colum G&E pf 5	*750	115½	114¼	115
Colum O&G	16	3⅜	3	3⅜
†Comwith Distrib	1	1⅜	1⅜	1⅜
†Comwith Edis 4	107	1¼	107	107
Comwith & So wi	17	7-16	⅜	7-16
Comm P & L 1 pf	1	34¾	34¾	34¾
†Comm Wat Svc	3	2⅛	2⅛	2⅛
†Como Mines	10	⅛	⅛	⅛
†Cons Aire	11	20	19¾	19¾
Cons Gop Min	6	4⅜	4⅜	4⅜
†ConG&E B 3.60	4	94	93⅝	94
†Cons Ret Strs	4	7⅝	7½	7⅝
do pf	*20	98	98	98
†Cord Corp	1	4⅝	4½	4½
†Cor & Rey pf A	1	73½	73½	73½
†Cosden Oil Me	78	3¼	3⅛	3⅛
†do pf	2	16⅛	15½	16⅛
Crane Co	12	36¼	35⅞	36¼
do pf 2¾k	*25	134	134	134
Creole Pet ¼k	11	23⅜	23	23⅜
Crocker	5	12¾	11⅞	12¾
Crown Brewing	1	¾	¾	¾
†Crown C Pet	2	1⅞	1⅞	1⅞
Crown C I A ½k	1	15¾	15¾	15¾
†Crown Drug .20g	9	5	4¾	5
†Cuneo Press 2	2	43	43	43
Cuneo	1	⅜	⅜	⅜
†Derby Oil	7	4¼	4⅛	4¼
Detroit Gr Ir .10g	1	19¼	19¼	19¼
Det Gas&Mfg 1	1	17¾	17¾	17¾
Dictogr .15g	2	20⅞	20½	20⅞
Detr Sti Prod ¼g	1	37½	37½	37½
†Distill Lig	1	3¼	3¼	3¼
†Doehler D Cast	1	33	33	33
Dow Chem 2.40	1	114	114	114
Duke Power 3	*250	75¼	74¼	75¼
Duval Tex	1	5	5	5
Eag Pi Lead .10g	1	11½	11½	11½
East G&F A F	1	7	7	7
do 6 pf 6	5	65¾	64	65¾
Eas&F pr pf4½	*25	73½	73½	73½
†Easy W MB½a	3	13⅜	13¼	13⅜
El Bo & Sh	152	25½	24⅞	25¼
do pf 2	2	84½	84½	84½
El B&Sh 5 pf	2	77	74	77
El Pow As A	1	9¼	9¼	9¼
El P&L 2d pf A	1	65	64½	65
†Elect Sh pf 3h	1	96	96	96
†Electrogr ½g	3	17¾	17¾	17¾
EmscoD&Eq	12	20½	19½	20½
†Equity Corp	16	2¼	2⅛	2¼
Eurek Pipe 4	*50	42	42	42
Europ El deb rts	3	7-16	7-16	7-16
†Ex-Cell-A&F .15g	6	17¼	17	17⅛
†Fairchild Av	1	6¾	6¾	6¾
†Falstaff Brew	3	8⅞	8⅝	8⅞
†Ferro Enam 1	1	35¼	35¼	35⅜
Fisk Rub	1	6½	6½	6½
Flintkote 1	3	35	34¼	34¼
Ford M Ca A ¾k	13	21¼	20¾	21
Ford M Ltd .181i	1	7¾	7¾	7¾
Gen El Ltd .565g	1	21	21	21
Gen Firepfg .40	2	17½	17¼	17¼
†Gen Tel ½g	1	17¼	17¼	17¼
Gen T & El 5.50	*25	72½	72½	72½
Grand Natl Films	76	4¼	4	4¼
†Grand Rap V .60	1	13¾	13¾	13¾
Gray Tel P S	3	21	20⅝	21
Gt Atl & Pac	14	90½	89	90½
Hall Lamp .20g	1	6⅜	6⅜	6⅜
†Hazeltine 1½k	5	15¼	15	15
†Hecla Min .60	1	11½	11½	11½
Holling Gold .65a	11	14⅞	14⅞	14⅞
†Hud Bay M&S 1	1	26⅛	26⅛	26⅛
Humble Oil 1	9	67	66¾	67
†Huy Del pf stp	1	10½	10½	10½
†Hygrade Fd	6	4⅜	4⅛	4⅜
Ill P & L $6 pf	8	56	54¼	55½
do 6 pc pf	*50	55½	55½	55½
Imp Oil Can ⅓a	1	20¾	20¾	20¾
Imp Tb Can .35a	2	13⅞	13⅞	13⅞
Ins Co N Am 2a	1	74½	74½	74½
†Int Mining .30g	6	11¼	11¼	11¼
Internat Pet 1½a	11	34½	33½	34½
†Inter Prod	1	4¼	4¼	4¼
Inter Util A	1	10	10	10
do B	1	1¼	1¼	1¼
†Ital Sup P A	6	1¼	1¼	1¼
†Jonas & Naum	2	4½	4½	4½
Jones & L Sti	*1450	43¾	43½	43½
Kingston Prod	27	5½	5¼	5⅜
Kirby Pet .10g	5	4⅞	4⅞	4⅞
Kress pfd .60	3	11⅞	11⅞	11⅞
†Krueger Brew	1	23½	23½	23½
Lake Shore M	3	58	57¾	57¾
Lakey Fdy & H	1	6	6	6
Lehigh C&N .30	9	9¼	9⅛	9¼
†Leonard Oil	1	⅞	⅞	⅞
Lex Oil	2	14½	14¾	14¾
Lit Bros	6	4⅞	4⅝	4⅞
†Lockheed Aire	5	10	10	10
Lone S Gas .40g	22	13¾	13⅛	13⅜
Long Island Lt	1	4⅜	4⅜	4⅜
Lone Star Gas	*20	22¾	22¾	22¾
†Louis L&E .40	4	11¾	11½	11½
†McCord Rad B	3	10½	10¼	10½
McWill Dredg 4	*50	86	86	86
Masonite 1a	*50	95¾	95¾	95¾
Mass Util Assn	1	2½	2½	2½
Massey Harris	1	4½	4½	4½
†Memp Pub Sv .20g	2	5⅜	5⅜	5⅜
†Merritt-C & S	8	7⅛	7	7
†do pfd A	3	57	56	56
Minn M & M 1a	1	31⅞	31⅞	31⅞
†Mock J Voeh 1	1	30½	30½	30½
Mob-Ill pr p 4	*25	101¾	101¾	101¾
†Molydenum	15	8⅛	8	8⅛
Mont LH&P 1½	1	32	32	32
Mount Prod .60	3	3⅝	3⅝	3⅝
†Mueller Brs .80	10	35¾	35	35¾
†Nat Fuel Gas	1	37	37	37
†Nat Bellas Hess	7	2¼	2⅛	2¼
†Nat Gypsum A	1	53¼	53¼	53¼
Nat Leather	2	1½	1⅜	1½
Nat P&L p 6	1	85	85	85
†Nat Pub Mch	1	3¾	3¾	3¾
†Nat Un Rad	2	11-16	11-16	11-16
†Nebel	2	¾	¾	¾
New Bradfo .10g	1	3	3	3
†NH Clock	1	9	9⅞	9⅞
N J Zinc 2a	3	82½	82	82½
†Newm Min 1g	1	87	87	87
†New Proc 2	1	23	23	23
†NY Merch 2a	1	38½	38½	38½
Niag H Pow	20	17⅛	17¼	17⅜
Niag H A war	1	7-16	⅜	7-16
Niag H B war	1	3¼	3¼	3¼
Niag S M B .10g	5	15⅜	15¼	15¼
Niles-Bem-P ½g	3	42	41¼	42
†Nipissing M ½g	1	2⅛	2	2⅛
†Noma El .40g	3	6⅜	6⅛	6⅛
Nor A L&P pf	1	61¼	61	61¼
†Nor A Ut Sec	4	3¾	3¾	3¾
Nor St P	17	32	30½	31⅝
†No West Ice ¼g	2	23⅝	23½	23⅝
Oklanat Gas pf	*350	33½	33¼	33½
†Oildetyme Dist	6	6½	6	6½
†Pas Eastern	9	5⅜	5⅛	5⅜
PacG&E 1 pf1½	2	32⅜	32⅜	32⅜
do 5½ pf 1⅜	3	29	29	29
Pac P&Lt 7 pf 7	*20	92	92	92
†Pan-A Air ¾g	1	57⅛	57¼	57⅛
†Pantepec Oil	17	5	5	5
Pennroad	17	5	4⅞	4⅞
Pepperell 6	*110	83	83	83
†Phoenix Sec	1	6	6	6
†Phoen Sec pf 3	1	36½	36½	36½
Pie Bkg vtc .45g	3	13⅜	13⅜	13⅜
†Pioneer Gold .80	1	8¼	8¼	8¼
Pitney-Bow .40	2	8⅜	8⅜	8⅜
†Pitts Forg	5	12¼	12	12¼
PittsLaE 2½a	*90	85⅜	85	85½
PittsPIGl 2a	1	134	134	134
†Pleas Val Wine	1	1½	1½	1½
†Potrero Sugar	16	5¼	5¼	5½
Pow Corp Can	*25	15¼	15¼	15¼
Prem Gld .12a	1	3	3	3
Pressed Met .1⅓	2	29	29	29
Pub8vIn $7 prpf	*120	57⅞	57⅜	56⅞
do $6 pf	*50	26	26	26
Pug8d 6 pf	*75	40	39½	40
Quebec Pow 1	5	18⅜	18⅜	18⅜
Rwy & Ut Inv A	1	1¼	1¼	1¼
Raym Con pf ¾k	*25	35	35	35
†ReedRoBit .80a	3	25½	25½	25½
†Reliable Strs	3	17⅝	17⅝	17⅝
Reybarn Inc ¼g	1	5	5	5
Reynolds Inv	2	2¼	2¼	2¼
Rice Stix D G	2	9½	9¾	9½
Richm Rad	1	3¼	3¼	3¼
†Root Pet ¼k	3	15¼	15¼	15¼
†Rustless I & S	22	6	5¾	6
Safety CarH&L 2g	*50	89¾	89¾	89¾
St Regis Pap	6	5¾	5⅝	5¾
do pf	*90	98	97¼	98
Salt Cr Prod .80	3	7⅛	7	7⅛
Sec Corp Gen	1	1½	1½	1½
Segal Lock	3	2⅜	2½	2½
†Selected Indus	1	3¼	3¼	3¼
†Sellnd al ctf 1½	1	91	90½	91
†Shattuck Denn	6	6⅞	6⅝	6⅞
†Shenandoah	2	2½	2½	2½
Smith Carona vtc	5	29¾	29¼	29¾
†Sonotone .10g	2	2⅜	2¼	2⅜
So Penn Oil 1½a	2	39¼	39¼	39¼
†Southld Roy .40	1	7¾	7¾	7¾
Spencer Ch St .60	2	9½	9½	9½
†Stand Inv pf	1	44½	44½	44½
†Stand Oil Ky	1	44¼	44¼	44¼
†Sonotone .10g	2	2⅜	2¼	2⅜
So Penn Oil 1½a	2	39¼	39¼	39¼
†Southld Roy .40	1	7¾	7¾	7¾
Spencer Ch St .60	2	9½	9½	9½
†Stand Inv pf	1	44½	44½	44½
†Stand Oil Ky	1	44¼	44¼	44¼
Starrett Co .80	1	25	25	25
†Stein S&S pf 2k	2	89	88	89
Sterl Aluminum	*50	3¾	3¾	3¾
†Sterling Brew	1	15¾	15¾	15¾
Stinson Corp	1	5¾	5¾	5¾
Stroock S & Co	1	16	16	16
Sun Ray Oil .05g	2	3⅞	3⅞	3⅞
†Sunshine Mng 2	3	14¼	14⅛	14¼
Swi Oil Corp.20a	16	5¼	5	5¼
Taggart	2	9⅞	9⅞	9⅞
†Tastyeast A	1	2¼	2¼	2¼
†Taylor Dist	1	4½	4½	4½
Technicolor	2	27⅛	27	27
†Teck-HughG .40a	4	6	6	6
†Texas Gulf Prod	1	4⅞	4⅞	4⅞
†Texon Oil .05	4	5⅜	5⅛	5⅜
†Thermoid pf	*50	64	64	64
†Tob&AlStk 1g	*25	68½	68½	68½
TobProdExp .10e	1	4½	4½	4½
†Tonopah Min .03g	10	15-16	15-16	15-16
†Trans-Lux .20	3	3⅜	3⅜	3⅜
Tubize Chat	10	7⅞	7⅞	7⅞
do A	1	36¼	36¼	36¼
†Tung-Sol Lamp	7	9¼	9	9
Twin Coach .20g	4	14⅜	14¼	14⅜
UnGas .22½g	5	12⅞	11½	11½
Unit Corp war	3	2⅛	2⅛	2⅛
United Gas	22	7⅞	7⅜	7⅞
do war	1	1⅞	1⅞	1⅞
do pf 1¾k	3	118	117	118
Un Li & Pow A	39	8⅛

BOND TREND HIGHER IN WEEK'S TRADING

U. S. Governments and Corporate Industrials Are the Most Active.

By the Associated Press.

NEW YORK, Aug. 8.—The bond market steered a fairly straight course into higher levels the past week with United States Governments and corporate industrials furnishing the main source of motive power.

As measured by the Associated Press averages, all groups save the foreign, ended the week with comfortable gains. The latter division manifested increasing nervousness over unsettled conditions abroad and some of the Italian Government and municipal bonds dropped sharply.

An assortment of factors was seen by analysts in the background of the latest upward swing, including technical conditions within the market itself, continued scarcity of new offerings, increased pressure of investment funds and improvement in speculative sentiment, which was particularly evident in the action of low-priced bonds.

United States Governments followed the general trend of the corporate division, and while dealings were none too active in the early part of the week, an increasing institutional demand lifted the volume toward the close of the period when the market as a whole made its best showing. New highs for the year were registered by several Treasury loans.

New Offerings Small.

New offerings for the week reached the comparatively small total of $34,350,000, of which railroad issues constituted the bulk. The Pennsylvania Railroad sold $20,000,000 of 3¾s and a $7,000,000 issue of Chicago Union Station 3½s were sold. In both cases the offering price was above par.

Investment quarters looked for a continuation of the mid-summer dullness in new financing until the end of August when a marked pickup in both "new money" bonds and large-scale refunding is expected.

A firm tone continued in the bond market today, although trading tapered off to the customary Saturday volume.

A fairly active inquiry prevailed for the same group of leaders in the domestic corporate division that provided leadership on Friday but the Federal list was too inactive to provide any help.

Only nine Government issues were traded and but five of these had a price range. Sales aggregated $70,000 against $500,000 in the first two hours of Friday's session. Closing prices were 2-32nds of a point lower to 1-32nd higher.

Foreign Under Pressure.

The foreign division continued under pressure of unsettled conditions abroad. Italian loans again led the downward parade, the Government 7s losing 2 points at 75 and Rome 6½s surrendering 4 at 68.

Corporate issues extending Friday's gain major fractions to more than a point included Alleghany 5s at 94, Chesapeake Corporation 5s at 155½, Illinois Central 4¾s at 81, International Telephone convertible 4½s at 82¼, New York Central 6s at 115¼, Postal Telegraph 5s at 29½, and Great Northern 4s at 122¾.

The list was not without the usual adjustments by traders who clean their slates for the weekend. American & Foreign Power 5s, St. Paul 5s, Missouri Pacific 4s and Paramount 6s were among issues slipping back for minor losses.

The Associated Press averages ranged from an advance of .1 of a point in the rails and utilities, to a decline of .1 of a point in the foreign group.

Sales of all bonds totaled $6,572,000, compared with $4,614,000 last Saturday.

FOREIGN MARKETS AT A GLANCE

LIVERPOOL, Aug. 8.—Wheat futures held generally steady today, prices closing ½d lower to ¼ higher. The poor milling demand was coupled with covering in advance of the Canadian Government crop report due today.

After early Bombay selling had been absorbed by trade calling, cotton futures eased and closed around three to five points lower under pre-bureau liquidation.

London and Paris are closed on Saturday.

FINANCIAL NOTES

NEW YORK, Aug. 9.—Stockholders of E. G. Budd Manufacturing Co. of Philadelphia have approved a proposal to issue $10,500,000 of 4½ per cent first mortgage convertible bonds. Approval also was given to a proposal to issue 550,000 shares of common stock to provide for conversion of the bonds. Stockholders will receive warrants entitling them to purchase the bonds.

The average price of U. S. Type 12, grade B-4F flue cured tobacco in the week ended Aug. 8 was 16.9 cents a pound, compared with 24.6 cents in the same week last year, according to H. A. Stich, tobacco economist.

WEEK'S MOST ACTIVE STOCKS

NEW YORK, Aug. 8.—Sales, closing price and net change of the 20 most active stocks for the week:

STOCKS.	Sales.	Close.	Ch'ge.
General Motors	124,300	69⅝	+1⅛
Radio	116,900	11¼	+⅛
Budd Mfg	109,200	14½	+1⅛
General Electric	94,800	47¾	+¾
Curtiss-Wright A	93,600	19⅝	+⅛
N Y Central	92,200	43¼	+2⅝
U S Steel	91,400	68¼	+2⅝
United Corporation	79,900	8¾	+⅛
Sperry Corporation	72,700	22⅝	+1
Canada Dry	71,600	16	+⅞
Newport Indust	69,600	14¾	+⅛
Curtiss-Wright	68,800	76	+⅝
Anaconda	68,100	40	+⅝
Continental Motor	67,700	3	+⅛
Columbia G & E	65,300	23	+⅛
Walworth	64,600	81½	+1⅜
Ohio Oil	63,000	13¼	+2⅛
Baltimore & Ohio	61,200	23⅜	+2⅛
Yellow T & C	61,100	20¼	+⅛
Southern Railway	60,600	22⅝	+2⅝

HOG PRICES REACH NEW HIGH FOR YEAR

Bull Top Is Not Held at the Close of Week—Fat Lambs Gain.

St. Louis National Stockyard receipts Saturday were, hogs 1200, cattle 250, calves 100, sheep 200.

(United States Department of Agriculture.)

Lighter receipts, especially of better grade hogs, stimulated swine values to advance to a new high for the year and to the highest point since Sept. 28, 1935. Although slight reductions were effected after the $13.30 top was twice registered, prices closed at virtually the high point of the week. Hardly 100 hogs were on sale Saturday, this being about the lightest run ever recorded, and the market was called steady. Trading this week totaled around 32,500 compared with 36,431 last week and 25,-similar week last year. A few head of choice 200-pounders scored $11.25 on Saturday, this also being the Friday top. Bulk of 170 to 260 lb. weights sold Friday at $11.00@11.25 and 270 to 300 lbs. at $10.25@10.80, according to weight and quality. Good and choice 140 to 160-lb. butcher lights were salable at $10.10@10.75 and 100 to 130-lb. pigs $8.00@9.65, light lights down to $6.00 and southern kinds as low as $5.00. Packing sows finished at $9.35@9.25.

Cattle, receipts 250; calves 100; compared with close of last week: Native steers, mixed yearlings and heifers, beefs and cutter cows steady to strong; Western grass steers steady; bulls weak to 25c lower; vealers 25c lower; stock cattle steady; tops for the week: 873-lb yearling steers $8.90; small 1224-lb matured steers $8.40; western grass steers $6.90; 995-lb mixed yearlings, $8.75; heifers, $8.60; beef cows, $5.50; sausage bulls $5.25; vealers, $8.25; stock steers, $6.10; bulk for the week: native steers $7.10@8.65; Western grass steers, $5.50@6.75; mixed yearlings and heifers, $5.50@8; beef cows, $4@5; cutters and low cutters, $3@3.75; stock steers $4.50@5.25; closing top on sausage bulls $5.25; late closing top on vealers, $8.

Sheep, receipts 200; compared with Friday of last week: all classes steady; tops for the week $10.50; small lots up to $10.75 at mid-week; bulk lambs, $9.50@10.25; buck lambs, $1 less; throwouts, $5 @6; most medium grade aged wethers, $4; slaughter ewes, $3@3.75.

MISSISSIPPI VALLEY LIVESTOCK.

The Mississippi Valley Stockyards at St. Louis officially reports the week's business as follows:

HOGS—For the week hogs were 10@15c higher; extreme top $11.30; bulk 180@260-lb $11.10@11.25; 240-260 lb $10.75@11.15; 270-300 lbs. $10.10@10.65. Pigs steady; light lights mostly 25@65c lower; choice $9.75; packing sows steady, $8.25@9.25.

CATTLE—For the week good corn fed cattle was fully 25c higher; grassy descriptions strong to a shade higher; beef and cutter cows strong and low cutters, 10@15c higher; bulls weak to 25c; vealers 25c lower; fed steers, mixed yearlings and heifers $6.50@8.75; better kinds up to $8.75; strictly choice up to $9; grassy descriptions, $3.75@5.75; beef cows $4@5; top sausage bulls $5.70; closing top $5.25; top vealers $8.50; closing $8.

SHEEP—For the week fat lambs fully steady to 25c higher; other classes and weights fully steady. Bulk $9.50@10; choice up to $10.50; throwouts $5@6; bucks $1 less; slaughter ewes $3.50 down.

VEGETABLE MARKET

ST. LOUIS PRODUCE MARKET, Aug. 8.—The following report on prices paid here today to produce dealers by purchasers of round lots of vegetables was made by the St. Louis Daily Market Reporter:

POTATOES—The market for Western stock was steady and firm but a little weaker for cobblers. The movement into consumers' hands was good. Home-grown receipts were very light, amounting to only one bulk load, one sacked and a few boxes.

NEW POTATOES-100-lb. sacks California white rose, stockton, $3.50; Idaho triumphs, $2.95@3; russet burbanks, No. 1, $3.15@3.25; Oregon triumphs, $3; Pennsylvania cobblers, $2.65@2.75; New Jersey, $2.50@2.70; Washington russet burbank, $3.15@3.35; Missouri Chesterfield, $4.25@4.50.

Missouri-Illinois home-grown cobblers, sacked here, $2; bu boxes, $1.15@1.50; bulk, net to growers, $1.75; sacked, $2.25. Sacked stock new—Washington russet burbanks, $3.15.

BEANS—Colorado round stringless, hampers 75c@$2.75; Tennessee pole $1.50@$1.75; Illinois Kentucky wonders, bu, $2.

BUTTER BEANS—Home-grown, shelled, $3.25; stale stock 75c; Illinois 24-pint crates shelled $2.50; Kentucky hampers, in pods, 75c@$1.

BEETS—Home-grown 15@27½c per dozen bunches; Ohio 25c.

BRUSSELS SPROUTS—California 50-lb ½ drums $5.

CABBAGE—Illinois, per cwt., $4@4.25; Colorado, sacked, per cwt., $4.25@4.50; bulk, per ton, $80@85; lettuce crates (80 lbs.) $4.25.

CARROTS — California lettuce crates, $2.25@2.50; Colorado, $3; Ohio, loose, per dozen, 40@45c; ½-bu 25-lb. baskets, 55@75c; home-grown, 20@25c per dozen bunches.

CAULIFLOWER—Colorado pony crates, $2.25; Colorado, $2.25.

CELERY—Michigan bunches, per dozen, 50c; highball crates, 85c@$1; Oregon ½ crates, $3.25@$3.50.

CELERY CABBAGE—Ohio ½-bu, 65c.

CORN—Home-grown, per dozen, evergreen, 8@20c; field, 12@20c; golden bantam, 10@15c; Ohio sacked, per dozen, 10@28c.

CUCUMBERS — Southern Illinois bu, 60@75c; home-grown bu boxes, 25@60c; yellow mustard, 40@50c; dill pickles, 40@75c; small pickles, $1.

EGGPLANT — Home-grown boxes, 40@60c.

GARLIC—Louisiana strings, 25c; loose, per pound, 6½c.

GREEN ONIONS—Home-grown, per doz. bunches, 15@20c; Colorado lettuce crates, $2.50@2.75; Ohio bunched, per dozen, 25c.

HORSERADISH—Home-grown peck, 35@50c; dinky pecks, 30c; Tennessee, climax basis, 15@40c; bu hampers, 50c@$1; Kentucky, 50c@$1.

LETTUCE — California 4-5 dozen, $3.25@4.50; 6s, $3.25@4; Colorado 4-5s, $3.75@4; 6s, $3.75@4; Ohio big boston, in bu chip baskets, 35c; leaf, 65c.

MUSHROOMS — Missouri and Illinois 1-lb cartons, 20@25c; Michigan, 30c; receipts, 180 pounds.

MUSTARD GREENS—Home-grown, bu box, 65c@$1.

ONIONS—Home-grown bu boxes white, $1.25; yellow 75@90c; bermudas, 90c; reds, 75c; outstate red, 90c; California sweet spanish, $1.15@1.35; white globes, $1.75; Texas bermuda, $1.35@1.50; Bermuda yellow, $1; Missouri West Alton white, $1.35@1.40; boilers, $1; flat whites, $1; yellows $1.20; Iowa yellow, $1.10@1.15; Michigan, $1.20; Washington, sweet Spanish, $1.50; Wisconsin and Illinois yellow globes, $1.10@1.15.

PARSLEY — Home-grown, per dozen bunches, 15@25c; Colorado lettuce crates, $2.75@3.

PEAS — Colorado hampers telephone, 75c@2; Tennessee crowder, 85c@$1; 2-bu sacks, $2.

PEPPERS — Louisiana hampers, 50c@$1; Alabama, 50c; reconsigned hampers, $1.10; home-grown bu boxes, 25@50c; red finger, ½ peck, 75c.

RADISHES—Ohio cherry red, ½-bu, 85c@$1; 2 dozen 40@50c; white 70c.

SPINACH — Home-grown bu New Zealand flat leaf 25@35c; Colorado 20-lb mesh bloomsdale $1.40@1.65; poor 30c@$1; Ohio ½ bu 65@85c.

SQUASH — Home-grown boxes white scallops, 15@25c; hubbard 75c.

SWEET POTATOES—Alabama bu new triumphs $1.60@1.75; Louisiana Puerto Rican bu crates $1.90; Tennessee, nancy hall $1.75@1.85.

TOMATOES — Home-grown bu boxes 50c@$3.

TURNIPS—Colorado lettuce crate $2.50.

TURNIP TOPS — Home-grown bu box 75@85c.

For Potatoes See
HOLLMANN PROD. CO.
WE BUY AND SELL
1300 N. BROADWAY

Chicago Stock Market

CHICAGO, Aug. 8.—Following is a complete list of transactions on the Chicago Stock Exchange today, giving sales, high, low and closing prices. Stock sales in full. Bond sales (000) omitted.

SECURITY.	Sales	High.	Low.	Close.
STOCKS.				
Abbot Lab new	50	56⅝	56⅝	56⅝
Advance Alum	200	7⅝	7⅝	7⅝
Armour & Co	1750	5¼	4⅞	5¼
Asbestos Mfg	50	3⅝	3⅝	3⅝
Autom Prod	300	9½	9¼	9½
Bastian-Bless	900	15½	15¼	15¼
Bendix Aviation	250	30	29⅝	29⅝
Berghoff Brew	50	12⅝	12⅝	12⅝
Binks Mfg	120	9⅜	9⅜	9⅜
Bliss & L 1½	1200	29	28⅜	28⅝
Brown F&W A p2	100	29	29	29
do B .90g	200	23	21½	23
Bruce	50	13⅞	13⅞	13⅞
Butler Bros	900	10⅛	10	10⅛
C Ill P8 pfd 2k	110	61	61	61
C Ill Sec pf .60	100	13¼	13¼	13¼
Cent & S W Ut	450	2¼	2¼	2¼
C Sts P&L pfd	20	16	16	16
Chain B 1.42½	10	52	52	52
Chi Corp	1750	4⅜	4⅜	4⅜
do pfd 3	50	49	49	49
Ch Fl Shaft 2a	100f	49	49	49
Ch R & M 7½a	70	30	30	30
Cities Service	950	4⅛	4⅛	4⅛
Com Edison 4	200	107	107	107
Cont Steel 1½g	50	34	34	34
Cord Corp	150	4⅝	4½	4½
Crane Co	150	35⅜	35½	35⅜
Dayton Rubber	750	14⅜	14½	14½
Dix-Vortex 1½	50	20	20	20
Econ C D St 1	100	16½	16½	16½
El Household 1	250	14¼	14	14⅜
Fitz Sim&C ½a	100	17½	17½	17½
Gen Candy A.60a	200	16¼	16¼	16¼
Gen Hshld new	19950	14⅜	12¼	13
Godchx Sug A½g	50	36¼	36¼	36¼
do B	100	20	20	20
GtLakes Dre 1a	50	28	28	28
Hellemn G Br 1	50	12¼	12¼	12¼
Jarvis WB 1	700	23	22⅜	22⅞
Katz Drug 3	100	40⅝	40⅝	40⅝
Kellogg Sw .40	7950	10⅞	10½	10½
L do sw pfnw 5	80	105¼	104	104
Ken-Rad T&L	50	12¾	12¾	12¾
Lib-McN & L	800	10¼	10⅛	10⅛
Lion Oil Ref	100	14¾	14⅜	14⅜
Manh Dearborn	400	1⅝	1⅝	1⅝
Marsh Field	200	15¼	15¼	15¼
McGraw El 2a	200	36⅝	36½	36⅝
Mer& Mfrs A20g	50	7⅛	7⅛	7⅛
Mickelberry's Fd	250	3	2⅞	3
Mid West Cor	13100	11½	10½	11⅜
do war	8500	6¼	5	6⅛
Midland Unit	50	⅜	⅜	⅜
Midl Ut 6pc pl	10	2	2	2
Miller & Hart pf	50	6¼	6¼	6¼
Modine 2	50	45⅜	45⅜	45⅜
Nachmn Sprg ⅝g	50	16¼	16¼	16¼
Nat Leath	250	1⅜	1¼	1¼
Nat Pr Ckr †60	100	16	16	16
No West Ut pl	10	49	49	49
do 7% pf	100	23¾	23¾	23¾
Nor'west Bancorp	500	10⅜	10⅛	10¼
Pines Winter	1000	4½	4	4⅛
Pub Svc n p 1g	100	66	66	66
Quaker Oats 4a	70	126	125	125
do pf 6	10	146½	146½	146¼
Reliance Mfg†60a	500	20¾	20¼	20¾
Sangamo El 2	50	66¼	66¼	66¼
Schlitzer Cumm1	450	22¾	22¾	22¾
Std Dredg pf	250	14	14	14
Swift & Co 1a	1900	21⅞	21	21⅞
Swift Int 2	100	31½	31½	31½
Utah Radio	100	3⅛	3⅛	3⅛
Util & Ind	100	1⅛	1⅛	1⅛
Wahl Co	700	5¼	5¼	5¼
Walgreen 2	100	34	34	34
WillOil-O-Mat ¼g	300	15⅞	15½	15½
Wisc Bankshrs	100	6⅜	6⅜	6⅜
Zenith Rad	1150	37¾	36⅝	37⅝

Symbols: a-Plus extra. b-Including extras. c-Paid last year. f-Payable in stock. g-Declared or paid so far this year. h-Called for stock. k-Accumulated dividend paid this year. m-Also extra cash or stock dividend paid since Jan. 1. ††Ex-dividend.

FOREIGN EXCHANGE

NEW YORK, Aug. 8.—Closing rates in New York foreign exchange market.

Great Britain in dollars, others in cents. Great Britain, demand 5.02 13-16; cables, 5.02 13-16; 60-day bills, 5.01 13-16. France, demand 6.58⅜; cables, 6.58⅝. Italy, demand 7.87½; cables, 7.87½.

Demands: Belgium, 16.85½; Germany free, 40.22; registered, 22.50; travel, 23.25; Holland, 67.90; Norway, 25.27; Sweden, 25.93; Denmark, 22.45; Finland, 2.22; Switzerland, 32.59; Spain, 13.65@ Portugal, 4.576; Greece, .95; Poland, 18.96; Czecho-Slovakia, 4.14; Yugoslavia, 2.31; Austria, 18.88; Hungary, 19.85; Rumania, .775; Argentina, 33.30; Brazil, 8.71½@; Tokio, 29.43; Shanghai, 30.20; Hongkong, 31.25; Mexico City, 27.88; Montreal in New York, 100.00; New York in Montreal, 100.00. nNominal.

PARIS, Aug. 8.—The United States dollar closed unofficially in the foreign exchange market today at 15.19 francs (6.583 cents to the franc), unchanged from the overnight New York rate.

LONDON, Aug. 8. — Gold currencies weakened in the active foreign exchange market today.

The United States dollar lost ⅝ and closed at 5.02¾ to the pound as compared with the overnight New York rate of 5.02½. The French franc finished at 76.34 francs to the pound against 76.25 yesterday.

BUTTER, EGGS AND POULTRY

The St. Louis Butter, Egg and Poultry Exchange was closed Saturday and will be closed on Saturdays during August.

The "Daily Market Reporter" reported Friday's quotations as follows:

(Spot quotations for butter, eggs and poultry are based upon transactions on the St. Louis Butter, Egg and Poultry Exchange and on transactions elsewhere between wholesale dealers in the produce district and indicate prices paid to shippers and truckers, store-door delivery, unless otherwise specified).

EGGS—Missouri standards in new cases, 24c; in good cases, 23½c; No. 1 in good cases, city candled, 21½c; current receipts in good cases, 17c; undergrades, 10@13c.

BUTTERFAT—No. 1, 34c per lb.; No. 2, 31c.

CHEESE (in jobbing way)—Per pound: Northern twins, 20c; singles, 20½c; longhorns, 20c; daisies, 20c; prints, 20c; brick, 20c; Missouri and nearby, 1@1½c per pound less.

BUTTER—Creamery extras, whole milk (92 score), Wisconsin, 36½c; nearby, 35½c; standards (90 score), 35½c; firsts, 32½c; seconds, 31½c; country roll, 18½c.

LIVE POULTRY.

FOWLS—5 lbs. and over, 16½c; under 5 lbs, 14½c; leghorns, 11c; ...o. 2, 5c.

SPRING CHICKENS—White rocks over 3 lbs, 15½c; over 2 lbs, 14½c; plymouth rocks, over 3 lbs, 15½c; over 2 lbs, 14½c; colored, heavy, 14½c; medium, 13½c; leghorns, 13½c; black langshangs and white giants (blue, black or green legged), 10c; barebacks, 10c; No. 2, 8c.

BROILERS—Colored, white and plymouth rock, 2 lbs and under, 14½c; leghorns, under 1¾ lbs, 14½c.

ROOSTERS—11½c.

TURKEYS—Hens, 18c; toms, 14c; No. 2, 9c.

DUCKS—Spring, white, 4 lbs and over, 14c; small and dark, 10c; old white, 8c; old dark, 6c.

GEESE—5c.

GUINEAS—Per dozen, $2.50.

PIGEONS—White kings, $1.50; homers, carneaux and silver kings, $1; common, $1.

SQUABS—Per dozen, dressed large, 10 lbs and up, 30c; small, 25c.

FROGS—Per dozen: jumbo, $3; medium, $2.50; small, $1.90 and baby $1.10.

VEALS — Choice, $8; fair to good, $7@8; common to medium, $4.50@5.50; rough and underfed, $2.50@3.50.

LAMBS—Spring, good, $9@10; medium, $7@8; common, $5@6; sheep, $1.50@3.

BAR GOLD, SILVER AND MONEY

The St. Louis Clearing House Association reported clearings for Aug. 8, 1936, $10,900,000; corresponding day last year, $10,300,000; this year, $2,634,900,000; corresponding period last year, $2,340,600,000. Report of debits for Aug. 7, 1936: debits to individual accounts, $20,200,000; total to date, $4,003,200,000; debits to banks and bankers accounts, $11,200,000; total to date, $1,840,100,000. Combined debits to individual and bank and bankers accounts, $31,400,000; debits to date, $5,843,300,000.

LONDON, Aug. 8.—Bar gold declined 2 pence to 138s 4d. (Sterling price equivalent to $34.76.)

LONDON, Aug. 8.—Money and discount rates unchanged.

LONDON, Aug. 8.—Bar silver steadier, 1-16 higher at 19 11-16d. (Sterling price equivalent to 44.54 cents.)

MONTREAL, Aug. 8.—Silver futures closed steady, unchanged to 8 higher.

Sales.		High.	Low.	Close.
1	December	44.7§	44.7§	44.7§b

COTTON LITTLE CHANGED BEFORE CROP FORECAST

By the Associated Press.

NEW YORK, Aug. 8.—The Government cotton crop report did not appear until after the close of the New York market today and business during the morning was attributed chiefly to further evening-up of committments.

December contracts, after selling off to 11.95 at the start, rallied to 12.04 and closed at 12.00 with the general market steady, net 4 points lower to 1 point higher.

An opening decline of 8 to 13 points was in response to easy Liverpool cables, and there was some scattered hedging as well as foreign selling and further pre-bureau liquidation.

Offerings were absorbed around the opening figures and prices rallied to about Friday's closing quotations, after which they eased slightly under renewed realizing or liquidation.

The Government report placed the condition at 72.3, the indicated yield per acre at 199.7 and the indicated crop at 12,481,000 bales compared with 10,638,000 last year.

This was some 300,000 to 400,000 bales above the average of recent private reports and the average crop views of about 12,118,000 bales as shown by a recent canvass of New York cotton exchange members.

The indicated crop is just about equal to last season's estimated world's consumption.

Spot steady 4 lower; middling, 12.63.

Liverpool Spot Lower.

LIVERPOOL, Aug. 8. — Cotton, 4000 bales, including 1400 American. Spot quiet; prices one point lower. Quotations in pence: American strict good middling, 7.71; good middling, 7.41; strict middling, 7.21; middling, 7.01; strict low middling, 6.71; low middling, 6.41; strict good ordinary, 6.21; good ordinary, 5.91. Futures closed barely steady. Oct. 6.42, Dec. 6.32, Jan. 6.32, March 6.32, May 6.30, July 6.27.

New Orleans Spot Cotton.

NEW ORLEANS, Aug. 8.—Spot cotton closed quiet, 8 points down. Sales, none. Low middling, 11.17; middling, 12.42; good middling, 13.02.

NEW YORK COTTON

NEW YORK, Aug. 8.—Cotton futures market:

	High.	Low.	Close.	Prev. Close.
Oct.	—12.00	11.91	11.98-12.00	12.02
Dec.	—12.04	11.95	12.00-12.02	12.04
Jan.	—12.02	11.94	12.02	12.03
March	—12.08	11.98	12.08	12.07
May	—12.08	11.97	12.07	12.08
July	—12.04	11.93	12.04	12.08n

Spot, steady; middling, 12.63.

NEW ORLEANS COTTON

NEW ORLEANS, Aug. 8.—Cotton futures closed barely steady at net declines of 7 to 8 points:

	High.	Low.	Close.	Prev. Close.
Oct.	—11.99	11.91	11.92-93	11.99
Dec.	—12.00	11.92	11.92-93	12.00
Jan.	—11.92	11.91	11.92	12.00
March	—12.00	11.95	11.95b	12.02
May	—12.00	11.95	11.96b	12.04
July			11.96b	12.04b

NEW ORLEANS, Aug. 8.—Cotton futures opened steady. Oct. 11.93, Dec. 11.93, Jan. 11.91, March 11.93b, May 11.95, July 11.92a.

CHICAGO COTTON

CHICAGO, Aug. 8.—Chicago cotton range today:

	High.	Low.	Close.	Pr. Close
Oct.	—12.11	11.70	11.79	12.12
Dec.	—12.13	11.77	11.78	12.14
Jan.	—12.13	11.81	11.83	12.12
March	—12.14	11.83	11.86	12.19
May	—12.11	11.85	11.88	12.17

UNITS' QUOTATIONS

By the Associated Press.

NEW YORK, Aug. 8.—In the following table will be found the quoted range of prices within which dealers in particular issues are reported willing to trade in the units of respective issues:

SECURITY.	Bid.	Asked.
Admin Fund 2d Inc	18.14	19.30
Affiliated Fund Inc	2.08	2.28
Am Business Shares	1.22	1.33
Bankers Nat Inv Corp	3⅞	4⅜
Century Trust Shares	27.21	29.96
Corporate Trust	2.95	....
Corporate Trust A A	2.87	....
Corporate Tr accum ser mod	3.65	....
Corporate Tr acum ser	2.87	....
Corporate Tr accum ser mod	2.87	....
Cumuative Trust Shares	6.40	....
Diversified Trust B	10⅞	....
Diversified Trust C	5.00	5.35
Diversified Trust D	7.55	8.35
Dividend Shares	1.83	1.97
Fund Tr Shares A	6.47	7.13
Fund Trust Shares B	5.91	....
Group Sec Agriculture	2.11	2.28
Group Sec Automobile	1.55	1.68
Group Sec Building	2.00	2.16
Group Sec Chemical	1.64	1.78
Group Sec Food	1.07	1.17
Group Sec Invest Shares	1.52	1.66
Group Sec Mining	1.53	1.65
Group Sec Merchandise	1.33	1.45
Group Sec Petroleum	1.29	1.41
Group Sec R R Equip	1.24	1.35
Group Sec Steel	1.53	1.67
Group Sec Tobacco	1.26	1.37
Incorp Investors	25.85	27.80
Massachusetts Inv Tr	28.32	30.05
North Am Trust Shares	2.80	....
North Am Trust Shares 1955	3.67	....
North Am Trust Shares 1956	3.62	....
North Am Trust Shares 1958	3.65	....
Quarterly Inc Shares	1.76	1.94
Representative Trust Shares	13.89	14.39
Selected Am Shares	4	....
Selected Income	5.45	....
State Street Investment	110.68	....
Super of Am Trust A	4.24	....
Super of Am Trust A A	2.81	....
Super of Am Trust B	4.44	....
Super of Am Trust B B	2.31	....
Super of Am Trust C	8.34	....
Super of Am Trust D	8.34	....
Supervised Shares	14.60	15.88
Trusteed Am Bk Shares B	1.17	1.30
Trusteed Industry Shares	1.46	1.62
Trusteed Stand Inv Co	3.13	....
Trusteed Stand Inv D	3.06	....
Trusteed St Oil Shares A	7.06	....
Trusted St Oil Shares B	6.34	....
U S E L & P A	21¼	21⅝
U S E L & P B	3.28	3.38
U S E L & P vtc	1.32	1.40

FRUIT MARKET

ST. LOUIS PRODUCE MARKET, Aug. 8.—The following report on prices paid here today to produce dealers by purchasers of round lots of fruits was made by the St. Louis Daily Market Reporter:

APPLES—The market was about steady in a quiet trade. The limited week-end demand was not equal to clearing the light offerings, which amounted to 700 bushels native stock and 500 Michigan.

NEW APPLES—Missouri and Illinois, bu baskets, wealthy, 60c@$1.40; maiden blush, 70c@$1.25; gravenstein, 65c@$1.25; wolf river, $1.40@1.50; strawberry, $1.25@1.40; home-grown boxes, welthy, handpicked, 75@85c; poor, 40@50c; Michigan bushels, $1@1.25; Carlots: California boxes gravenstein, $2.10@2.25.

BLACK RASPBERRIES—Michigan, 24-pint, $1.75.

CANTALOUPES—Missouri bu boxes, 40@65c; home-grown bu boxes, 15@80c; Illinois, 40@60c.

HONEY DEW MELONS — California jumbo crates, $2@2.25.

PERSIAN MELONS—California pony 6s, $3.25.

HUCKLEBERRIES—Virginia.

PEACHES—Arkansas bu elbertas, $1.85@2.50; Missouri, $2.25; Illinois, $2; ½ bu $1.25.

PLUMS—Home-grown red and yellow varieties, 1-3 bu, 20@25c; lettuce box, 65c; 4-gallon trays, 30@50c; damsons, 1-3 bu, 50c.

WATERMELONS — Arkansas and Missouri, per 100 lbs.; watson, 35-45-lb averages, $1.25@1.40; 20-30-lb averages, 75c@1.10; queens, 24-28 lbs, 85c@$1; at track, from all sections; watsons, 35-45-lb averages, $1@1.25; 22-30-lb averages, 75c@$1; queens, 24-28 lbs, 75c@$1.

Truck receipts: Cuban queens, 10@11c each; watson, 10c.

PEARS—Home-grown sickel 1-3 bu, 40c; early green, bu box, 75c; Illinois sickel, $1.50.

GRAPES—Home-grown, moores, 25@30c; lettuce box, 40@50c.

LIMES—Mexican 55-lbs boxes, $5.50@6; Florida ¼ boxes, Persians, $1.75@2; ½-strip boxes, $1.50@1.65; 5 lbs, $4.50.

LEMONS—California boxes, $5@7.

ORANGES—California, $3.50@4 per box.

FIGS—California whites, flat crates 85c; blacks, 50@75c; crate, 85c.

AVOCADOS—Florida, $1 per ½; Cuban tomato crates, $1.50.

BANANAS—40-lb boxes, $1.50@1.75; bunches, loose, 3½@4c.

GRAPEFRUIT—California, $3.75@5 per box.

COMMODITY INDEX AVERAGES

Other statistics data showing economic trend.

TREND OF STAPLE PRICES.

NEW YORK, Aug. 8.—The Associated Press daily wholesale price index of 35 basic commodities:

Saturday	—79.96
Friday	—80.06
Week ago	—79.45
Month ago	—76.93
Year ago	—74.90

(1926 average equals 100.)

RANGE OF RECENT YEARS.	1936.	1935.	1934.	1933.
High	80.06	78.68	74.94	69.23
Low	71.31	71.84	61.53	41.44

STOCK PRICE AVERAGES.

(Compiled by Dow-Jones.)

Stocks.	High.	Low.	Close.	Ch'ge.
30 Indus.	169.66	167.88	169.10	•1.09
20 R. R.	55.96	55.50	55.74	•.47
20 Util.	35.93	35.32	35.83	•.57

(Compiled by the Associated Press.)

Stocks.	High.	Low.	Close.	Chge.
30 Industrials	92.4	91.5	92.0	•.4
15 Railroad	41.5	41.0	41.3	•.5
15 Utilities	53.6	52.8	53.4	•.8
60 Total	69.9	69.1	69.6	•.5

	30 Ind'ls.	15 Rails.	15 Util.	60 Stocks.
Day's change	•.4	•.5	•.8	•.5
Saturday	92.0	41.3	53.4	69.6
Friday	91.6	40.8	52.6	69.1
Week ago	90.0	39.1	52.0	67.7
Two weeks ago	90.5	38.8	52.2	67.9
Month ago	87.0	36.3	50.8	65.2
Year ago	65.4	25.7	37.8	48.6
1936 high	92.4	41.5	53.6	69.9
1936 low	73.4	30.2	43.4	55.7
1935 high	76.3	31.2	44.7	56.1
March 1, 1935	58.3	21.4	23.1	37.8
1935 low	49.

ENGLISHWOMAN SUES OVER ST. LOUIS WILL

Mrs. Harriett Smith as Sister of Late Edward Bond Seeks Share of Estate.

Mrs. Harriett Smith of Newport, Monmouth, England, filed suit in Circuit Court yesterday to set aside the will of Edward Bond, a retired stationary engineer who died Aug. 5, 1935, leaving an estate of $96,031.

Mrs. Smith, who was not mentioned in the will, alleges that she is a sister of Bond. Her attorney, Roger D. Moore, said she would be entitled to half the estate if her suit should be successful.

Her petition alleges that although Bond was able to sign his name the will was signed with a cross mark designated as "his mark."

Walter G. Thielecke, one of the principal beneficiaries of the will and executor of the estate, was described in the will as Bond's "friend and adviser."

At the time the will was made, in February, 1934, Mrs. Smith's petition says, Bond was 79 years old, and his mental faculties were so impaired that he was of unsound mind.

Thielecke, who lives at 601 Dover place, said he had nothing to do with the drawing of the will, although he knew he was to be a beneficiary. He had looked after Bond's financial affairs for many years, Thielecke said, and took pride in the fact that Bond had "never lost a nickel" through his management. He said he was confident that the allegations in the suit would be disproved.

The will left $20,000 to Thielecke, who is in the title business, and an equal sum to his wife. There were specific bequests to nieces and nephews and two churches totaling $26,000. The residue of the estate, the will provided, was to go to Thielecke.

Another suit for an interest in the estate, filed by Mrs. James McGaughey, is pending in Circuit Court. Mrs. McGaughey alleges that she is a niece and adopted daughter of Bond's deceased wife. She charges that Bond, after the death of his wife, entered into a contract with her, agreeing that he would bequeath to her the share his wife would have received from his estate had she survived him. At the time the contract was made, Mrs. Gaughey alleges, she agreed not to contest the will of Bond's wife, which made him the chief beneficiary.

INJUNCTION AGAINST DAUGHTER

Georgian, 65, Says She Threatened to Kill Him and Mother.

ATLANTA, Aug. 8.—Miss Betty Skott's father, Eli Skott, 65 years old, obtained an injunction today to have her moved from home, charging she cursed him and her mother, attacked them and threatened to kill them. Superior Judge Virlyn B. Moore signed an order restraining the daughter, 29, from living in or entering her parents' home and from cursing them on the streets, at home or at the synagogue.

Skott in his petition quoted his daughter as saying: "It is not uncommon in these days and times for a daughter to kill her parents."

at Union-May-Stern

GLASSES on CREDIT

24 MONTHS TO PAY!



St. Louis' Most Complete OPTICAL DEPARTMENT

Buy your Glasses with confidence in our new Optical Department, where no effort has been spared to procure finer optical service for our patrons.

DR. R. L. SCHREINER, OPTOMETRIST

SPECIAL in Our Modern Jewelry Dept.

50 CENTS A WEEK



Buys This 70-Pc. Silver Set

Guaranteed plate in tarnish-proof chest. Very special at $22.50

3-Pc. Serving Set FREE!

UNION-MAY-STERN

OLIVE AT TWELFTH

No Outfit Values Like Union-May-Stern's

$5 PUTS ANY ONE OF THESE

COMPLETE ROOM OUTFITS INTO YOUR HOME at SENSATIONAL SAVINGS!



18-Pc. Bed-Davenport Outfit

Including: 2-Pc. Tapestry Suite, Pull-up Chair, 3 Lamps, 4 Tables, Smoker, 22-in. Mirror, 2 Pairs Drapes, 2 Lace Curtain Panels, Large Bookcase, Smoking Tray. $134.50 value.

$89

Trade in Your Old Suite



17-Pc. Liv.-Room Outfit

Including: 2-Piece Tapestry Suite; 3 Moderne Lamps, Pull-up Chair, Picture, Four Tables, 2 Pairs Satin Damask Drapes, 2 Lace Curtain Panels, Smoker and Smoking Tray. $112.50 value

$75

Trade in Your Old Suite

PHILCO RADIO FREE! With any Complete 3-Room Outfit



82-Pc. Dining-Room Outfit

Including: Walnut Buffet, China Cabinet, Table, 6 Chairs, 42-pc. set of dishes, 26-pc. set of tableware, large buffet mirror, 2 lace curtain panels and 2 pairs drapes. $119 value

$79

Trade in Your Old Suite



76-Piece Kitchen Outfit

Including: 5-Pc. Breakfast Set, Full Porcelain Table-top Gas Range, Large Dish Cabinet, 31-Pc. Set of Dishes, 26-Pc. Silveroid Ware, 12-Pc. Housewares set. All for

$49

Trade in Your Old Suite



10-Pc. Colonial Bedroom

Including: Maple Bed, Maple Chest, Maple Dresser or Vanity, Heavy Mattress, Coil Spring, Pair Pillows, Pair Lamps and Bedspread. $88.75 value

$59

Trade in Your Old Suite



10-Pc. Moderne Bedroom

Including: Poster Bed, Chest, Vanity or Dresser, Pair Boudoir Lamps, Rayon Bedspread, Heavy Mattress, Coil Spring and pair Pillows. $99.50 val., only

$65

Trade in Your Old Suite

Complete Insurance Protection!

Only at Union-May-Stern! Complete Insurance Protection on your purchases against direct loss or damage by Fire, Lightning, Tornado, Transportation, Smoke, Riot, Explosion, Self-propelled Vehicles... PLUS... Union-May-Stern's exclusive Wage-earner's Protective Bond, which automatically cancels unpaid balance at death of wage earner.** All at NO EXTRA COST.

**Complete Insurance Protection on Deferred Payment Accounts Only

BRANCH STORES: Olive & Vandeventer; Sarah & Chouteau; 7150 Manchester

UNION-MAY-STERN

OLIVE AT TWELFTH

*Small Carrying Charge

Exchange Stores: 618-18 Franklin; Olive & Vandeventer; 206 N. 12th St.; Sarah & Chouteau

CARDIN... COAS...

MIZE AND... GARIBALD... LEAD WIT... THREE EA...

By W. J. McGoogan

Pounding Paul Derringe... Lee Stine for 17 hits, the Ca... made it easy for Pop Hai... score his seventh victory ... season at Sportsman's Park ... day afternoon when they d... the Cincinnati Reds, 11 to 4, ... first of a three-game series.

The triumph did not, ho... change the status of the thre... tenders as the Chicago Cubs ... ed Pittsburgh, 3 to 2, and th... York Giants won from the P... 3 to 2. So the Cardinals ... two games ahead of the Cub... are three games in front ... third-place Giants.

All But Medwick Hit.

All of the Cardinals partic... in the attack except, stran... say, Joe Medwick, who wen... less in five times at bat aft... ting safely in 13 successive ...

Haines helped his own ... along with two singles which ... in three runs while young ... Garibaldi continued his good ... at the plate with two doubles ... single which accounted fo... runs.

Slugging Johnny Mize h... doubles and a single in fi... to the plate and was robbed ... other.

Herman Knocks Two Home...

Cincinnati was the first to ... counting a run in the secon... ning on Babe Herman's home ... the top of the right field pa... the first of two round-trippe... cracked to that spot during ... game.

But the Redbirds came ... back with two in their half, ... baldi's first double driving in ... and Durocher who had singled ...

The Reds tied it in the f... when Herman singled after on... out and went to third on Scars... single. Lombardi hit weakl... Mize who threw to Durocher... the idea of getting a double ... but Leo dropped the ball and ... man scored.

Derringer Pounded in Fift...

Frisch put the Redbirds o... front again in the fifth drivi... Garibaldi with a single and i... sixth the Cardinals fell on ... ringer with a vengeance, b... around and scoring three ru... four safeties and two bases on ...

The blow which really mean... most in the rally was a sing... Haines after Garibaldi had ... purposely passed, to fill the ... Joss knocked the ball through ... box into centerfield and two ... came in.

Derringer retired for a pi... ts in the seventh and Stine w... to pitch to the Cardinals and ... treated him roughly, countin... runs on five hits and a bas... balls. Again the Redbirds ... around.

Behind a nine-run lead, H... let up a little and Cuyler ... Reds' eighth with a double. He... cracked his second homer t... top of the pavilion, but ... Cincinnati attack subsided ...

Continued on Page 2, Colum...

SLUGGER HAINES

CINCINNATI

	AB.	R.	H.	PO.
Chapman 2b	4	0	0	3
Goodman rf	5	0	2	4
Cuyler cf	4	1	1	2
Herman lf	4	3	3	2
Scarsella 1b	4	0	1	8
Lombardi c	4	0	1	3
Riggs 3b	4	0	2	1
Thevenow ss	3	0	0	0
DERRINGER p	1	0	0	0
STINE p	0	0	0	0
Byrd	1	0	0	0
H. Walker	1	0	0	0
TOTALS	35	4	10	24

Byrd batted for Derringer in seve...
Walker batted for Stine in the nin...

CARDINALS

	AB.	R.	H.	PO.
V. Moore cf	4	1	2	3
Frisch 2b	5	0	1	2
Collins rf	4	0	2	2
Medwick lf	5	0	0	3
Mize 1b	5	3	3	13
V. Davis c	3	0	1	1
Ogrodowski c	2	1	2	0
Durocher ss	3	1	1	1
Garibaldi 3b	3	3	3	2
HAINES p	3	1	2	0
J. Martin	0	1	0	0
TOTALS	38	11	17	27

Martin ran for Davis in sixth.
Innings— 1 2 3 4 5 6 7 8 9
CINCINNATI —0 1 0 1 0 0 0 2 0
CARDINALS —0 2 0 0 1 3 5 0 ...

Runs batted in—Herman 3, Garib... Lombardi, Frisch, Haines 3, Moore, ... dowski, Collins 2. Two-base hits—... nan, Garibaldi 2, Mize 2, Ogrodowsk... Stine, Cuyler. Home runs—Herman, ... Mize hits—Derringer, Haines, Duroc... Left on bases—Cardinals 9, Cincin... Bases on balls—Off Haines 2; off D... er 1; off Stine 1. Struck out—By ... ringer 3, by Haines 1. Hits—Off D... er, 11 in 6 innings; off Stine, 6 in ... innings. Umpires — Goetz, Reardo... Barr. Losing pitcher—Derringer. ... 10m...

Stern's

ESE
TFITS
ME
INGS!



Outfit
Moderne
r Tables,
75
ite



Complete
surance
otection!

t Union-May-Stern! Complete In-
e Protection on your purchases
t direct loss or damage by Fire,
ing, Tornado, Transportation,
, Riot, Explosion, Self-propelled
es...PLUS...Union-May-Stern's
ive Wage-earner's Protective
which automatically cancels
d balance at death of wage
r.** All at NO EXTRA COST.

BROWNS' 7-RUN RALLY GIVES THEM SPLIT WITH TIGERS (See Page 2)

SPORTS SECTION

ST. LOUIS POST-DISPATCH

PART TWO — ST. LOUIS, SUNDAY MORNING, AUGUST 9, 1936. — PAGES 1—6B

CARDINALS MAKE 17 HITS AND HAINES COASTS TO VICTORY OVER REDS, 11-4

MIZE AND GARIBALDI LEAD WITH THREE EACH

By W. J. McGoogan.

Pounding Paul Derringer and Lee Stine for 17 hits, the Cardinals made it easy for Pop Haines to score his seventh victory of the season at Sportsman's Park yesterday afternoon when they defeated the Cincinnati Reds, 11 to 4, in the first of a three-game series.

The triumph did not, however, change the status of the three contenders as the Chicago Cubs defeated Pittsburgh, 3 to 2, and the New York Giants won from the Phillies, 3 to 2. So the Cardinals remain two games ahead of the Cubs, who are three games in front of the third-place Giants.

All But Medwick Hit.

All of the Cardinals participated in the attack except, strange to say, Joe Medwick, who went hitless in five times at bat after hitting safely in 13 successive games.

Haines helped his own cause along with two singles which drove in three runs while young Arthur Garibaldi continued his good work at the plate with two doubles and a single which accounted for two runs.

Slugging Johnny Mize had two doubles and a single in five trips to the plate and was robbed of another.

Herman Knocks Two Homers.

Cincinnati was the first to score, counting a run in the second inning on Babe Herman's home run to the top of the right field pavilion, the first of two round-trippers he cracked to that spot during the game.

But the Redbirds came right back with two in their half, Garibaldi's first double driving in Mize and Durocher who had singled.

The Reds tied it in the fourth when Herman singled after one was out and went to third on Scarsella's single. Lombardi hit weakly to Mize who threw to Durocher with the idea of getting a double play, but Leo dropped the ball and Herman scored.

Derringer Pounded in Fifth.

Frisch put the Redbirds out in front again in the fifth driving in Garibaldi with a single and in the sixth the Cardinals fell on Derringer with a vengeance, batting around and scoring three runs on four safeties and two bases on balls.

The blow which really meant the most in the rally was a single by Haines after Garibaldi had been purposely passed, to fill the bases. Jess knocked the ball through the box into centerfield and two runs came in.

Derringer retired for a pinchhitter in the seventh and Stine went in to pitch to the Cardinals and they treated him roughly, counting five runs on five hits and a base on balls. Again the Redbirds batted around.

Behind a nine-run lead, Haines let up a little and Cuyler led the Reds' eighth with a double, Herman cracked his second homer to the top of the pavilion, but then the Cincinnati attack subsided and

Continued on Page 2, Column 7.

SLUGGER HAINES

CINCINNATI.

	AB.	R.	H.	PO.	A.	E.
Chapman 2b	4	0	0	3	2	0
Goodman rf	5	0	2	4	0	0
Cuyler cf	4	1	1	2	0	0
Herman lf	4	3	3	2	0	0
Scarsella 1b	4	0	1	8	1	0
Lombardi c	4	0	1	5	1	0
Riggs 3b	4	0	2	1	2	0
Thevenow ss	3	0	0	0	4	0
DERRINGER P	1	0	0	0	1	0
STINE P	0	0	0	0	1	0
Byrd	1	0	0	0	0	0
H. Walker	1	0	0	0	0	0
TOTALS	35	4	10	24	11	1

Byrd batted for Derringer in seventh.
Walker batted for Stine in the ninth.

CARDINALS.

	AB.	R.	H.	PO.	A.	E.
T. Moore cf	4	1	2	3	1	0
Frisch 2b	5	0	1	2	7	0
Collins rf	4	0	2	2	0	0
Medwick lf	5	0	0	3	0	0
Mize 1b	5	3	3	13	0	0
V. Davis c	3	0	1	1	2	0
Ogrodowski c	1	1	1	7	0	0
Durocher ss	3	1	1	0	2	0
Garibaldi 3b	3	3	3	2	4	0
HAINES P	3	1	2	0	2	0
J. Martin	0	0	0	0	0	0
TOTALS	38	11	17	27	18	0

Martin ran for Davis in sixth.

	1	2	3	4	5	6	7	8	9	
CINCINNATI	0	1	0	1	0	0	0	2	0	4
CARDINALS	0	2	0	0	1	3	5	0	x	11

Runs batted in—Herman 3, Garibaldi 2, Lombardi, Frisch, Haines 3, Moore, Ogrodowski, Collins 2. Two-base hits—Goodman, Garibaldi 2, Mize 2, Ogrodowski, Collins, Cuyler. Home runs—Herman 2. Sacrifice hits—Derringer, Haines, Durocher 2. Left on bases—Cardinals 9, Cincinnati 7. Bases on balls—Off Haines 2; off Derringer 1; off Stine 1. Struck out—By Derringer 3, by Haines 1. Hits—Off Derringer, 11 in 6 innings; off Stine, 6 in 2 innings. Umpires — Goetz, Reardon and Barr. Losing pitcher—Derringer. Time, 1h. 10m.

RUNS WERE EASY TO MAKE: *Garibaldi Safe at Home in the Sixth*



—By Jack Gould, Post-Dispatch Sports Staff Photographer

It appears that Art Garibaldi of the Cardinals hasn't a chance to score on this play, with Catcher Ernie Lombardi of the Reds blocking the plate so well, but the Redbirds couldn't do anything wrong in the game at Sportsman's Park yesterday, making 11 runs to only four for Cincinnati. This play, on which Umpire Goetz called Garibaldi safe, occurred in the sixth inning.

Discovery, 143 Pounds Up, Runs Last at Saratoga; Esposa, 100, Wins Race

By the Associated Press.

SARATOGA SPRINGS, N. Y., Aug. 8.—Burdened under 143 pounds, Alfred G. Vanderbilt's Discovery failed in a bid for his third straight victory today as Esposa, flying the silks of Mrs. William Ziegler's Middleburg Stable, won the thirty-fourth running of the Merchants' and Citizens' Handicap.

Esposa, a 7 to 1 shot receiving 43 pounds from Discovery, finished the mile and three-sixteenths a length in front of Mrs. John D. Hertz's Count Arthur. DeWitt Page's Mantagna was only a head back in third place. Then came W. M. Jefford's Giant Killer, showing the way by four lengths to Discovery, last in the field of five.

A year ago Discovery picked up 139 pounds and beat Stand Pat and Top Row in the stake but today he was unable to give his rivals weight ranging from 35 to 43 pounds. He got away well and was as close as third at the three-quarter pole when the impost began to take its toll. Gradually he dropped back while Esposa, Count Arthur and Mantagna went on to fight it out for the purse of $8500. Discovery was the 7 to 10 choice.

Eddie Litzenberger had Mantagna in front to the far turn while Nick Wall ratted the lightly-weighted Esposa in second place. Rounding the bend, Mrs. Ziegler's four-year-old filly moved up fast and when the field straightened out for the run home, she was in front. Esposa easily held command to the wire while Count Arthur came up fast to head Mantagna out of runner-up honors in the closing strides.

The favorite players had better luck in the Saratoga Special when Mrs. Payne Whitney's Forty Winks, choice at 11 to 5, made a show of four other two-year-olds. The chestnut son of Twink finished the six furlongs eight lengths in front of John Hay Whitney's Flying Scot after setting all the pace. Warren Wright's Galsun was another two lengths back in third place.

With the winner taking all, the victory was worth $7000 to the owner of the Greentree Stable.

Cubs Two-Run Rally in Ninth Beats Pirates, 3-2

By the Associated Press.

CHICAGO, Aug. 8.—It took Billy Herman's third double and fourth hit today to give the Chicago Cubs a surprise 3 to 2 victory over the Pittsburgh Pirates, but for more than two hours it looked as if he were doubling in vain.

Trailing by a run as they came to bat in the ninth, the Bruins put on a two-run rally to pull the game out of the fire and give Larry French his twelfth conquest of the season.

English walked to open the last of the ninth and Stainback ran for him. Allen sacrificed, then Hack singled to score Stainback with the tying run. Herman's third double then sent Hack home with the winning marker.

Herman's final two-base clout was his forty-first of the season.

Giants Triumph For 19th Win in Last 23 Games

By the Associated Press.

PHILADELPHIA, Aug. 8.—The New York Giants won their sixth straight victory today as Carl Hubbell turned in his sixteenth pitching conquest of the season, letting the Phillies down with seven hits for a 3 to 2 decision.

The triumph was the Giants' nineteenth in their last 23 starts.

Hubbell scored the winning run in the seventh, when he singled and came home on consecutive singles by Joe Moore and Burgess Whitehead. The Giants' other two runs were counted in the first on Joe Moore's single, Mel Ott's triple and Jim Ripple's long fly.

Chuck Klein produced both of the Phillies' runs with a double in the third.

The F Table

NATIONAL LEAGUE.

Team.	Won.	Lost.	Pct.	Win.	Lose.
CARDINALS	64	40	.615	.619	.610
Chicago	61	41	.598	.602	.592
New York	59	45	.567	.571	.562
Pittsburgh	53	50	.515	.519	.510
Cincinnati	49	53	.480	.485	.476
Boston	48	55	.466	.471	.462
Philadelphia	39	64	.379	.384	.375
Brooklyn	39	64	.379	.384	.375

AMERICAN LEAGUE.

Team.	Won.	Lost.	Pct.	Win.	Lose.
New York	69	34	.670	.673	.664
Cleveland	59	48	.551	.556	.546
Chicago	58	48	.547	.551	.542
Detroit	57	49	.538	.542	.532
Boston	54	53	.505	.509	.500
Washington	52	53	.495	.500	.491
BROWNS	37	69	.349	.355	.346
Philadelphia	36	68	.346	.352	.343

Yesterday's Results.

NATIONAL LEAGUE.
Cardinals 11, Cincinnati 4.
Chicago 3, Pittsburgh 2.
New York 3, Philadelphia 2.
Boston 4, Brooklyn 2.

AMERICAN LEAGUE.
Detroit 9-5, Browns 7-10.
New York 4, Philadelphia 0.
Chicago 9, Cleveland 7.
Washington 2, Boston 0.

Today's Schedule.

NATIONAL LEAGUE.
Cincinnati at St. Louis (Two Games).
Pittsburgh at Chicago (Two Games).
New York at Philadelphia.
Brooklyn at Boston.

AMERICAN LEAGUE.
Browns at Detroit.
Philadelphia at New York.
Chicago at Cleveland (Two Games).
Boston at Washington.

DIZZY AND WINFORD TO PITCH FOR CARDS; ANDREWS FOR BROWNS

By the Associated Press.

NEW YORK, Aug. 8.—Probable pitchers in the major league tomorrow:

NATIONAL LEAGUE.
Pittsburgh at Chicago—Swift and Birkofer vs. Davis and Lee.
Brooklyn at Boston (2)—Butcher and Frankhouse vs. Cantwell and Lanning.
Cincinnati at St. Louis (2)—Frey and Davis vs. J. Dean and Winford.
New York at Philadelphia—Fitzsimmons vs. Passeau.

AMERICAN LEAGUE.
Chicago at Cleveland (2)—Lyons and Cain vs. Hildebrand and Allen.
Philadelphia at New York (2)—Rhodes and Keller vs. Gomez and Pearson.
Boston at Washington—Ostermueller vs. Newsom.
St. Louis at Detroit—Andrews vs. Auker or Lawson.

Italy's Fencers Win.

By the Associated Press.

BERLIN, Aug. 8.—Italy's fencers tonight won the Epee team championship with Sweden second and France third.

In the final round Italy beat Sweden, 10-5; France, 9-5 and Germany, 7-1; Sweden beat Germany 8-4 and France 8-8, winning on touches; 31-32; France defeated Germany 8-6.

The United States team was eliminated in the semifinals.

WRAY'S COLUMN *from Berlin*

By John E. Wray.
Sports Editor of the Post-Dispatch.

BERLIN, August.

MODERN Olympic rules have saved the athletic world a lot of cruel and unusual punishment, in recent years. Take the case of the Olympic water polo rules which today are mild, almost exotic.

The game as played in the Olympic swimming stadium has all the earmarks of a soccer match played by swimmers. The athletes on each team strive to shoot the ball (one hand only may be used in handling the inflated sphere) into a net, one at either end of the tank.

The boys may not tackle, strangle or take a man down; it is just a nice, ladylike swimming event in which expert passing and pivoting in the water are features.

We admire water polo as a law and order game designed to promote the general welfare and guarantee the blessing of long life to swimmers. But if we wanted to get a kick out of this sport we would rather have them turn back the pages of history about 20 years and give us the water polo of the days of the Missouri Athletic Club.

* * *

Quick, Boy! The Pulmotor.

A PRETTY shot into the net is all right; but you can't get the same kick out of it as if you were watching a couple of expert stranglers going down, down, down to the bottom of the tank, with one man holding his opponent until you wondered whether even a pulmotor could do the victim any good.

The prevailing tendency of present day Olympic water polo to preserve human life, or at least consciousness, has robbed the spectator of that scalp-tingling thrill which comes only when the bubbles begin to steam from the victim to the surface of the water, indicating that the ambulance or perhaps the morticians slab is the next stop.

The "Good Old Days."

VETERAN Missouri Athletic Club swimmers remember when water polo was a major hazard. Tackling, choking and aquatic mayhem of several types were the custom. The better part of every game was under water and the swimmer could score by "touchdown"—swimming across the goal line—or by throwing the ball. The score for a touchdown was greater than for a shot and so—well, let Marquard Schwartz tell you. He's here with the Olympic team as an unofficial observer and he was also with the old Missouri Athletic Club squad in its prime.

"There isn't much doubt that the Olympic rules have taken a considerable element of roughness out of Olympic water polo," Schwartz told the writer. "These boys that we're watching now are just as tough and just as rough as the old M. A. C. swimmers, but the rules hold them in check.

"Really it's a splendid game today; but it's just water basketball or soccer. Handling the ball with one hand is mandatory. They must not resort to strangling an opponent. Tackling is verboten. But the passing, swimming and handling of the ball is more clever than under the ancient "everything-goes" rules.

"Why, the game became so rough at one stage in the day when St. Louis, New York, Chicago and Pittsburgh all had powerful teams, that the officials of the A. A. U., acting at my suggestion, stalled off the impending national title tournament for fear that something might happen.

"Before it could be held, the rules were changed and not since that time, more than 20 years ago,

Continued on Page 3, Column 2.

GLENN MORRIS WINS DECATHLON FOR AMERICA'S 11TH TRIUMPH

U. S. ATHLETES FINISH ONE-TWO-THREE IN THE 10-EVENT COMPETITION

Colorado Auto Salesman Smashes His Own World Record — America's 400-Meter Relay Team Equals World Mark in Winning Qualifying Heat.

By John E. Wray.
Sports Editor of the Post-Dispatch

BERLIN, Germany, Aug. 8.—(By Cable)—Glenn E. Morris, 21-year old Denver automobile salesman bested Father Time in a strenuous finish which gained him Olympic immortality under the floodlights of the Stadium tonight.

Morris came pounding down the stretch in a neck-and-neck finish to the 1500-meters final event of the two-day decathlon struggle with 60,000 yelling spectators urging him on. There was a rival at Morris' heels, but that meant nothing for in the decathlon only time counts.

A few minutes previously the announcer had proclaimed that in order to break the world decathlon record, Morris would have to finish in better than 4.35. Morris set the pace from the start and held it although he was closely challenged two or three times. In the last 300 yards he started a sprint that brought him down to the finish like a 400-meter man.

Mighty Roar of Applause.

A mighty roar went up as he crossed the line and it was repeated a few moments later when the announcement came that he had won the race in 4.33 and had broken his own world mark of 7880 points with a new total of 7900.

The event marked the eleventh victory for the United States track team and it was more impressive because America made a clean sweep of the first three places. Second place went to Robert Clark with 7577 points and third to Jack Parker with 7275.

Morris, a former student at Colorado State College, did little to distinguish himself athletically while in school. He first flashed into fame a few months ago during the national championships, when he broke the old record. It was his own world mark of 7880 that he surpassed today in winning the decathlon.

Morris showed real class by taking five firsts—the shot put, the 400-meter race and the 110-meters hurdles, discus throw and 1500 meter race. He finished second in the 100-meters and tied for second in the high jump. He was third in the javelin and fifth in the broad jump, twelfth in the pole vault.

The finish was the climax of a day of record-breaking in the stadium which saw six men smash the world record for steeplechase and the world record tied in the 400 meters men's relay and broken in the 100-meter women's relay in addition to the decathlon.

Relay Victory Assured.

Owens, Metcalfe, Draper and Wykoff, in that order, ran the first heat of the men's relay in 40 seconds, 1.3 seconds faster than their nearest rivals. A victory in finals tomorrow over Italy, Holland, Argentina, Germany and Canada is a foregone conclusion, making seven victories in which Negro athletes have figured.

Owens and Metcalfe gave the others a big lead today and Wykoff easily won from his Canadian rival.

Germany's women's relay team cut one-tenth of a second off the old mark in their qualifying heat. Helen Stephens, the Fulton (Mo.) star and anchor girl of America's relay team, showed tremendous speed to win the first women's heat by 10 yards, but the time was seven-tenths of a second slower than Germany's. Harriett Bland of St. Louis, Annette Rogers and Bet-

Continued on Page 3, Column 7.

TODAY'S PROGRAM

OLYMPIC STADIUM.
3:00 p. m.—Marathon start; women's high jump final.
3:15 p. m.—Men's 400-meter relay final.
3:30 p. m.—Women's 400-meter relay final.
3:45 p. m.—1600-meter relay final.
4:30 p. m.—Gymnastic demonstration by Germany.
5:30 p. m. (approximately)—Marathon finish.

TENNIS GROUNDS.
9:00 a. m. and 8:00 p. m.—Individual Epee fencing, first round and semi-finals.
4:00 p. m.—Basket ball: Philippines vs. Mexico; Poland vs. Japan; Uruguay vs. Egypt; China vs. Peru; Esthonia vs. United States; Germany vs. Italy; Czechoslovakia vs. Switzerland; Chile vs. Brazil, and Latvia vs. Canada.

DEUTSCHLAND HALL.
10:00 a. m. and 4:00 p. m.—Greco-Roman wrestling finals.

OLYMPIC SWIMMING STADIUM.
9:00 a. m.—Women's 200-meter breast stroke, semi-finals.
3:00 p. m.—Women's 100-meter free-style, semi-finals; men's 100-meter free-style finals.
After-morning and afternoon individual events—Water polo: France vs. Japan; Austria vs. Switzerland; Germany vs. Czechoslovakia; Sweden vs. Iceland, and Belgium vs. Holland.

OLYMPIC CHAMPIONS

Men's Events

10,000 Meter—Ilmari Salminen, Finland.
Shot Put—Hans Woelke, Germany.
High Jump—Cornelius Johnson, United States.
100 Meter—Jesse Owens, United States.
Hammer Throw—Karl Hein, Germany.
800 Meter—John Woodruff, United States
Broad Jump—Jesse Owens, United States.
400 Meter Hurdles—Glen Hardin, United States.
Discus Throw—Ken Carpenter, United States.
200 Meter—Jesse Owens, United States.
50 Kilometer Walk — Harold Whitlock, Great Britain.
Pole Vault — Earle Meadows, United States.
1500 Meter—Jack Lovelock, New Zealand.
110 Meter High Hurdle—Forrest Towns, United States.
Javelin Throw—Bernhardt Stoeck, Germany.
Hop Step and Jump—Naeto Tajima, Japan.
5000 Meters—Gunnar Hoeckert, Finland.
400 Meter Run—Archie Williams, United States.
Steeplechase—Iso-Hollo, Finland.
Decathlon—Glen Morris, United States.

Women's Events

Javelin Throw—Hilde Fleischer, Germany.
100 Meter — Helen Stephens, United States.
Discus Throw — Gisela Mauermeyer, Germany.
80 Meter Hurdles — Trebisonda Valla, Italy.

Americans' Decathlon Performances

By the Associated Press.

BERLIN, Aug. 8.—Here's how Glenn Morris, Bob Clark and Jack Parker gave the United States a sweep in the Olympic decathlon competition today: (Points for each event inclosed in brackets).

	MORRIS.	CLARK.	PARKER.
100 METERS	11.1 seconds (814)	10.9 seconds (872)	11.4 seconds (735)
BROAD JUMP	22 ft. 10 13-32 in. (796)	25 feet (977)	23 ft. 5-16 in. (899)
400 METERS	49.4 seconds (910)	50.00 seconds (874)	53.3 seconds (701)
SHOTPUT	46 ft. 2 33-64 in. (826)	41 ft. 7 7-32 in. (685)	44 ft. 4 19-64 in. (767)
HIGH JUMP	6 ft. 27-32 in. (846)	5 ft. 10⅞ in. (786)	5 ft. 10⅞ in. (786)
110-METER HURDLES	14.9 seconds (946)	15.7 seconds (818)	15.0 seconds (929)
DISCUS	141 ft. 47-64 in. (803)	129 ft. 2 53-64 in. (693)	128 ft. 3 54-64 in. (685)
POLE VAULT	11 ft. 5 13-16 in. (692)	12 ft. 1 11-16 in. (775)	11 ft. 5 13-16 in. (692)
JAVELIN	178 ft. 10½ in. (672)	167 4 11-16 in. (609)	185 ft. 2⅞ in. (710)
1500 METERS	4 m. 32.2s. (595)	4m. 44.4s. (513)	5m. 7.8s. (371)
TOTALS	7,900	7,861	7,278

(Morris' total exceeds by 20 points his world-record-breaking performance in the final Olympic tryouts at Milwaukee, June 27, when he amassed 7880 points.)

BROWNS DEFEAT TIGERS, 10 TO 5, AFTER LOSING, 9 TO 7

HORNSBY'S MEN ROUT BRIDGES IN FIRST GAME, ROWE IN SECOND

Crowd of 39,000 Sees Browns Score Seven Runs in Eighth of Nightcap—Pepper Hits Pinch Double and Single in Inning.

By a Special Correspondent of the Post-Dispatch.

DETROIT, Aug. 8.—With a seven-run rally in the eighth inning, the Browns beat the Tigers, 10 to 5, in the second game of a doubleheader at Navin Field this afternoon after losing the opener, 9 to 7.

Jim Bottomley's double with the bases filled was the high spot of an attack that chased Schoolboy Rowe from the mound. When the Browns came to bat in the eighth, they were trailing 5 to 1 and Rogers Hornsby sent Ray Pepper to bat for Earl Caldwell, his starting pitcher.

Pepper doubled to center and the Browns were on the way to an even division of the day's spoils. Rowe lost control, walked Lyn Lary and Harland Clift, filling the bases. Moose Solters singled to left, scoring Pepper and Lary and sending Clift to second.

Two Hits by Pinch-Batter Pepper.

Beau Bell likewise drove a single to left, scoring Clift and advancing Solters to second. Rowe gave West a pass, filling the bases for the second time in the inning and bringing Bottomley to the plate. Sunny Jim smashed a two-bagger to deep left field corner and three runners trotted home. Pepper's single, his second pinch hit of the inning, scored Bottomley. The Browns had enough runs to win. They did not need the one Bottomley's earlier double had provided in the fifth inning nor two that were added in the ninth off Joe Sullivan, the third Detroit pitcher.

Elon Hogsett went to the box to protect the St. Louis lead and retired the Tigers scoreless in the eighth and ninth. Before Hogsett's arrival, they had built up a lead at Caldwell's expense while Rowe was having little trouble with St. Louis. The picture changed quickly when the Browns began to blast the ball in the eighth.

Goslin Poles 19th Homer.

Detroit's attack included Goose Goslin's nineteenth home run of the season and Gerald Walker's sixth. Fortunately, for Caldwell, both were delivered with the bases bare.

Walker's batting beat the Browns in the first game. With three doubles and a home run off Al Thomas, the Mississippi Mauler figured in eight of Detroit's nine runs. He tallied the first one himself and drove in seven others.

Walker opened the first inning with a double against the left-field fence. Taking third on Burns' infield out, he came home on Goslin's long fly to West.

Too Much Walker.

In the third inning with Bridges on first, Walker hit a home run over the left field fence. Burns followed with a homer into the second-story bleachers in right field for the only Detroit run in which Walker had no part.

When Walker came to bat in the fourth inning, he found Owen and Rogell on base. He promptly scored both with another double to the left field barrier.

The Browns succeeded in retiring Walker on a grounder to short in the sixth. His most damaging thrust was delivered in the eighth, which opened with the Browns leading, 7 to 6. The Tigers filled the bases before Walker stepped to the plate with two out. He drove his third double against the left field fence and three runners trotted home to put the Browns under a handicap they could not overcome.

Detroit used three pitchers. The Browns made all their runs off Bridges, who started in an attempt to score his fifteenth victory of the season.

Sorrell Stops Browns.

Bell, leading off in the second, knocked a home run over the left field fence. Three more runs followed in the fourth. Clift and Solters singled and the bases were loaded when Bell was hit on the shoulder by a pitched ball. West struck out, but Bottomley singled to right, scoring Clift and leaving the bases packed. Hemsley looked at a third strike, but Bejma smashed a single to right, scoring Solters and Bell.

The Browns produced another cluster of three runs in the sixth before Bridges was relieved by Sorrell. West, Bottomley, Hemsley and Bejma singled in succession to provide two runs. Hemsley brought in the last one on Lary's fly to Goslin.

The Browns filled the bases with only one out in the eighth, but could not score off Sorrell. After Sorrell stepped aside for a pinch hitter, Roxie Lawson pitched a scoreless ninth.

Those Astonishing Browns

FIRST GAME.

BROWNS.

	AB.	R.	H.	O.	A.	E.
Lary ss	4	0	0	0	3	0
Clift 3b	3	1	1	0	3	0
Solters lf	3	1	2	3	1	0
Bell rf	4	2	2	6	0	0
West cf	4	1	1	5	0	0
Bottomley 1b	5	1	2	9	0	0
Hemsley c	4	1	1	3	0	0
Bejma 2b	3	0	1	1	2	0
THOMAS P	3	0	1	0	1	0
Totals	35	7	12	24	10	0

DETROIT.

	AB.	R.	H.	O.	A.	E.
Walker rf	5	2	4	3	0	1
Burns 1b	5	1	2	8	3	0
Gehringer 2b	4	0	0	2	2	0
Goslin lf	4	0	0	2	0	0
Simmons cf	4	1	3	1	0	0
Owen 3b	4	1	1	0	1	0
Rogell ss	3	2	1	3	2	0
Haywerth c	2	0	0	1	1	0
Myatt	0	0	0	0	0	0
BRIDGES P	2	1	1	1	1	0
SORRELL P	1	0	0	0	2	0
Lawson	0	0	0	0	0	0
White cf	0	1	0	0	0	0
Fox cf	1	0	0	0	0	0
Totals	35	9	12	27	10	1

White batted for Haywerth in eighth.
Fox batted for Sorrell in eighth.

Innings	1	2	3	4	5	6	7	8	9
Browns	0	1	0	3	0	3	0	0	0 — 7
Detroit	1	0	3	2	0	0	0	3	0 — 9

Summary—Runs batted in—By Gehringer, Bell, Walker 7, Burns, Bottomley, Bejma 3, Hemsley, Lary. Two-base hits—Walker 3. Home runs—Bell, Walker, Burns. Sacrifice hits—Haywerth, Thomas, West. Double plays—Burns to Rogell to Gehringer. Left on bases—Detroit 5, St. Louis 8. Base on balls—Off Bridges 2, Sorrell 1, Thomas 3. Strikeouts—By Bridges 7, Thomas 3. Hits—Off Bridges, 10 in 8 2-3; Sorrell, 2 in 2 1-3; Lawson, none in 1. Hit by pitcher—By Bridges (Bell). Winning pitcher—Sorrell. Umpires—Summers, Basil, Owens. Time—2h. 5m.

(SECOND GAME)

BROWNS

	AB.	R.	H.	PO.	A.	E.
Lary ss	4	2	1	1	5	0
Clift 3b	2	2	1	3	2	0
Solters lf	5	2	2	2	0	0
Bell rf	5	1	1	1	0	0
West cf	4	1	0	2	0	0
Bottomley 1b	5	1	2	12	2	1
Hemsley c	3	0	0	2	0	0
Bejma 2b	2	0	0	3	1	0
Kolloway 2b	2	0	0	1	1	0
CALDWELL P	2	0	0	0	3	1
HOGSETT P	0	0	0	0	1	0
Coleman	1	0	0	0	0	0
Pepper	2	1	2	0	0	0
Totals	36	10	9	27	15	3

Coleman batted for Bejma in seventh.
Pepper batted for Caldwell in eighth.

DETROIT.

	AB.	R.	H.	PO.	A.	E.
Walker rf	4	1	2	4	0	0
Burns 1b	4	1	0	8	1	0
Gehringer 2b	5	1	1	3	3	1
Goslin lf	4	1	3	0	0	0
Simmons cf	4	0	1	3	0	0
Owen 3b	4	0	1	2	2	0
Rogell ss	3	0	1	1	4	0
Myatt c	3	0	0	6	0	0
Haywerth c	1	0	0	0	0	0
ROWE P	3	1	1	0	0	0
LAWSON P	0	0	0	0	1	0
SULLIVAN P	0	0	0	0	0	0
Fox	1	0	0	0	0	0
Totals	36	5	10	27	11	1

Fox batted for Lawson in eighth.

Innings	1	2	3	4	5	6	7	8	9
BROWNS	0	0	0	0	0	1	7	2	—10
DETROIT	0	0	4	0	0	1	0	0	— 5

Runs batted in—Walker, Goslin 3, Owen, Bottomley 4, Solters 3, Bell 2, Pepper. Two-base hits—Simmons, Bottomley 2, Pepper. Home runs—Walker, Goslin. Stolen bases—Clift, Lary. Double plays—Clift to Bottomley to Clift; Lary to Carey to Bottomley. Left on base—Detroit 7, St. Louis 5. Base on balls—Off Rowe 4, Sullivan 1, Caldwell 3. Struck out—Rowe 5, Caldwell 2. Hits—Off Caldwell, 8 in 7 innings; off Hogsett, 2 in 2; off Rowe, 6 in 7, none in eighth; off Lawson, 1 in 1; off Sullivan, 2 in 1. Hit by pitcher—Rowe (Clift). Winning pitcher—Caldwell. Losing pitcher—Rowe. Umpires—Owens, Summers, Basil. Time of game—2:14:00. Attendance, 39,000.

Knock, Knock. Who's There?—*A Cow for Sunny Jim*



KANSAS CITY PRO LEADS IN OKLAHOMA GOLF

By the Associated Press.

TULSA, Ok., Aug. 8.—Bunny Torpey, Kansas City pro, who has been burning up the dry Oakhurst course for the past week, held a three-stroke lead on the field tonight at the half way mark of the Oklahoma State Medal play tournament.

The Missouri professional compiled rounds of 70 and 72 for a 142 total. Torpey set a new course record in practice the other day. Today he equaled par on the morning round, but went one over in the afternoon.

In second place was Jimmy Gauntt, assistant pro at Ardmore, Ok., with 145. A stroke behind the Ardmore player was Ed Stannard, assistant professional at the Oklahoma City Golf and Country Club.

Three players were tied at 147. They were Jimmy Gullane, Bartlesville, former open champion; Walter Emery, defending champion, who also holds the amateur title, and Clarence Yockey, Kansas City pro.

The tournament will be completed tomorrow, with 36 holes. All players who finished the first 18 are eligible to play in Sunday's competition.

Jim's New Cow, Well-Thought-of In Her Set, Has Everything—That Is, Everything but a Name

The Jim Bottomley Cow Committee—James Conzelman, chairman—announced late last night that it had discovered and acquired title to a Jersey milker suitable for presentation to "Sunny Jim" on this day at Sportsman's Park next Saturday afternoon.



The cow, according to the committee, comes from a long line of cows—Jersey cows—and is well thought of in her set. She is a consistent .300 hitter in the Butterfat League and seldom errs in her fielding. In fact, the committee reported, the cow has everything. Everything, that is, but a name.

The Bottomley Cow Committee feels that any Jersey milker so carefully selected should not be marched up to home plate at Sportsman's Park without a name and, further, announces that it is empowered to offer the reward of a box at the Bottomley Day game between the Browns and Cleveland Indians to the person submitting in the opinion of the committee, the name most apt.

The contest to name "Sunny Jim's" Jersey is open to everyone, Chairman Conzelman announced, except the cow and members of her immediate family. Entries should be addressed to "Bottomley Contest, Sportsman's Park, St. Louis." The award will be announced in time to enable the winner to invite enough of his or her friends to fill up the free box at the Bottomley day game.

Pending the outcome of the contest and arrival of Bottomley day, the nameless Jersey milker is in hiding and being schooled in "Major League Rules."

"Bottomley day" will be Ladies' day at Sportsman's Park, with boys and girls admitted free.

MISS WHEELER IS EASY VICTOR IN TENNIS FINAL

By the Associated Press.

EASTHAMPTON, N. Y., Aug. 8.—Gracyn Wheeler of Santa Monica, Cal., ended Helen Pedersen's string of upset tennis triumphs today when she defeated the Stamford, Conn., girl, 6—3, 6—4, to win the eleventh women's invitation tournament of the Maidstone Club.

Miss Pedersen, former national girls' champion, who said she had been playing "over her head" when she conquered two first-ten players, Mrs. Mary Greef Harris of Kansas City and Mrs. John Van Ryn of Philadelphia, en route to the final, proved her point when she made only one serious gesture toward winning in the final match.

After losing the first set, Miss Pedersen rallied to win the first two games of the second, but she couldn't cope with the Californian's clever placements. Miss Wheeler, using her backhand to shoot the ball first to one side of the court, then the other, had her rival running wildly back and forth all through the match. With these well-placed drives she mixed short forehand shots which barely dropped over the net. Miss Pedersen was unable to cover enough territory to match such tactics and seldom managed to get up for the short ones.

The experienced Franco-American combination of Mme. Sylvia Henrotin and Mrs. Dorothy Andrus of New York, partners at Wimbledon and in various European tournaments, had little trouble winning the doubles crown from a pair of young Californians, Dorothy Workman of Los Angeles, and Dorothy Bundy of Santa Monica, 6—4, 6—4. The veterans had too much experience and better strokes.

GERMANS BEAT U. S. AT FIELD HANDBALL

By the Associated Press.

BERLIN, Aug. 8.—Germany eliminated America's Olympic field handball team today, 29-1, and thus moved into the championship playoff with Austria, Switzerland and Hungary next week. Fred Leinweber of Brooklyn, N. Y., scored the Americans' lone goal in the second half. The Americans, beaten by Hungary in their first match yesterday, 7-2, will meet Rumania Monday to decide fifth and sixth places.

Olympics on the Air.

NEW YORK, Aug. 8.—Start and finish of the marathon in the 1936 Olympics will be described for United States listeners on Sunday by WJZ-NBC at 9 a. m., by WEAF-NBC at 11:15 and by WABC-CBS at 11:45. Other events include the 100-meter free style swim and the 400-meter relay. Summaries will be given by WABC-CBS at 4 p. m., by WJZ-NBC at 5 and by WEAF-NBC at 6:15.

ALEXANDER LEAVES EVANSVILLE HOSPITAL

By the Associated Press.

EVANSVILLE, Ind., Aug. 8.—Grover Cleveland Alexander (Old Pete they called him at the end of his score of years as a National League pitcher) today left the hospital to which he was taken a week ago when he was found in a gutter here with a badly bruised head.

Physicians said he suffered a severe brain concussion. Police have been unable to determine whether he fell or was slugged after an evening visiting local taverns.

BROWNS SELECT SAN ANTONIO AS TRAINING CAMP FOR NEXT YEAR

By James M. Gould.

Apparently the Browns have decided that, things being as they are and the team being some 10,000 meters behind the league-leading Yanks, the time has come to do some thinking about next year and let this one ride for Sweeney.

At any rate, Vice-President McEvoy would seem to be proceeding along those lines by his official announcement last night that the 1937 edition of the Browns would desert West Palm Beach, Fla., as a training base and do its conditioning at San Antonio, Tex.

The Browns first went to Florida in 1924. That year and for the next two they trained at Tarpon Springs. In 1927, with Dan Howley the manager, they moved to West Palm Beach, where they stayed through last spring. There was no complaint about the weather conditions in Florida, but the situation of the camp on the East Coast made possible only a few exhibition games with major league clubs and such exhibitions are considered helpful in spring work.

At San Antonio they will be better fixed in this respect. Games can and will be booked with the Cubs, Pirates and White Sox, who will travel back from the Pacific Coast through Texas, and with the Athletics after the Mackmen finish their training in Mexico City.

Also, the Toledo and Kansas City clubs of the American Association will work out in the fairly close neighborhood, as will the Brownie farmhands of the San Antonio club. The farm club, however, will not train at San Antonio.

Tech Park, where the Texas Leaguers play their home games, will be the site of the Browns' camp.

It will not be the first visit of the Browns or of Manager Hornsby to Santone. The Browns trained there in 1919, the year, it will be remembered, when the then poor Cardinals were compelled to do their spring work at Washington University. Hornsby trained his 1926 world champions there in 1926.

WHITE SOX TRIM INDIANS, 9 TO 7

By the Associated Press.

CLEVELAND, Aug. 8.—The Chicago White Sox defeated the Cleveland Indians, 9 to 7, today in the second game of their series. Vernon Kennedy, White Sox pitcher, marked up his fifteenth victory of the season.

CHICAGO.	AB.	R.	H.
Radcliff lf	4	1	2
Kreevich rf	4	2	2
Rosenthal cf	4	1	2
Bonura 1b	4	2	2
Appling ss	5	1	1
Hayes 2b	3	1	0
Dykes 3b	5	0	1
Sewell c	5	1	3
Kennedy p	5	0	1
Totals	41	9	14

CLEVELAND.	AB.	R.	H.
Hughes 2b	5	2	2
Hale 3b	5	3	2
Averill cf	5	0	5
Trosky 1b	5	0	0
Weatherly rf	5	0	1
Sullivan c	5	1	1
Vosmik lf	3	0	1
Knickerbocker ss	4	0	0
Harder p	3	0	0
Blaeholder p	0	0	0
*Campbell	0	1	0
Totals	40	7	15

*Batted for Blaeholder in ninth.

Innings	1	2	3	4	5	6	7	8	9
Chicago	—	—	0	0	0	1	4	0	0 — 9
Cleveland	—	—	0	0	2	1	2	0	0 — 7

Error—Kennedy. Runs batted in—Bonura 3, Appling 2, Sewell 2, Radcliff, Dykes, Hale 2, Averill 2, Weatherly 2, Vosmik. Two-base hits—Hale, Sullivan, Vosmik, Harder, Sewell. Stolen bases—Kreevich, Appling. Double play—Kreevich and Bonura. Left on bases—Chicago 10, Cleveland 8. Bases on balls—Harder 4, Kennedy 2. Strikeouts—Harder 1, Kennedy 1. Hits—Off Harder 13 in 7 2-3 innings; Blaeholder 1 in 1 1-3. Hit by pitcher—By Harder (Kreevich). Wild pitches—Harder 2. Passed ball—Sullivan. Losing pitcher — Harder. Umpires—Moriarty, Kolls and Hubbard. Time, 2h. 36m.

HADLEY SCORES TENTH VICTORY IN ROW; YANKS BEAT ATHLETICS

By the Associated Press.

NEW YORK, Aug. 8. — Irving Hadley pitched his tenth straight victory and his first shutout of the year today, blanking the Philadelphia Athletics 4 to 0 with nine hits as the Yankees opened their current home stand successfully.

Although the Yanks were outhit, 9 to 7, Hadley was tighter in the pinches than his opponents, and was aided by homers in the second inning by Bill Dickey and Tony Lazzeri. The four-baggers were Dickey's 19th and Lazzeri's 12th.

Buck Ross, who started for the Athletics, yielded only seven hits in the seven innings he worked, but all of the league leaders' runs were made off him.

Lew Finney and Lamar Newsome made six of the nine A's hits. Only one Philadelphia batter got as far as third base. He was Chubby Dean, who tripled in the first inning.

The homers by Dickey and Lazzeri started the Yankee scoring in the second. In the third, Hadley singled, advanced on a walk and Roy Johnson's grounder to second, and scored on Joe Di Maggio's long fly for the third New York run. Frank Crosetti's three-bagger and Johnson's single brought in the last Yankee run in the fifth.

The defeat snapped the A's three-game winning streak, and left the Yankees still way out in front of the rest of the American League pack.

PHILADELPHIA.	AB.	R.	H.
Finney rf	4	0	3
Moses cf	4	0	1
Dean 1b	4	0	1
Bob Johnson lf	3	0	0
Higgins 3b	4	0	1
Hayes c	4	0	0
Newsome ss	4	0	3
Niemiec 2b	4	0	0
Ross p	2	0	0
*Puccinelli	1	0	0
Lisenbee p	0	0	0
Totals	34	0	9

NEW YORK.	AB.	R.	H.
Crosetti ss	3	1	1
Roy Johnson lf	4	0	1
DiMaggio cf	4	3	0
Gehrig 1b	3	0	0
Dickey c	3	1	1
Selkirk rf	4	0	1
Lazzeri 2b	2	1	1
Heffner 3b	3	0	1
Hadley p	3	1	1
Totals	29	4	7

*Batted for Ross in eighth.

Innings	1	2	3	4	5	6	7	8	9
Philadelphia	—	—	0	0	0	0	0	0	0 — 0
New York	—	—	0	2	1	0	1	0	0 x — 4

Errors—None. Runs batted in—Dickey, Lazzeri, DiMaggio, Roy Johnson. Three-base hits—Dean, Crosetti. Home runs—Dickey, Lazzeri. Stolen base—Roy Johnson. Double plays—Crosetti to Lazzeri to Gehrig; Johnson to Dean to Hayes to Newsome. Left on bases—New York 5, Philadelphia 8. Bases on balls—Off Ross 3, off Lisenbee 1, off Hadley 1. Strikeouts—By Hadley 4, by Ross 2. Hits—Off Ross, 7 in 7 innings; off Lisenbee, none in 1. Losing pitcher—Ross. Umpires—Ormsby, Geisel and Quinn. Time—1h. 46m.

EUROPEAN BICYCLE RIDERS TOO STRONG FOR AMERICANS

BERLIN, Aug. 8.—France, Germany and Holland riders won Olympic cycling finals today, as Albert Sellinger of Irvington, N. J., finished tenth in one race.

The summaries:

4000 METERS PURSUIT—Won by France, 4.45; second, Italy, 4.51; third, Great Britain, 4.52 3-5.

100 METERS (STARTING FROM LINE)—Won by Van Vliet, Holland, 1.12; second, Georgot, France, 1.12 4-5; third, Karsch, Germany, 1.13 15; tenth, Albert Sellinger, United States, 1.15 1-5.

2000 METERS TANDEM—Won by Thle-Lorenz, Germany; second, Lenne-Coms, Holland; third, Georget-Maton, France. (America's team eliminated in quarter-finals.)

FREDDIE HAAS WINS THE CANADIAN OPEN GOLF CHAMPIONSHIP

WINNIPEG, Man., Aug. 8.—Freddie Haas, 20-year-old New Orleans star, won the Canadian amateur golf championship by defeating Bobby Reith of Winnipeg, 8 and 7, in the 36-hole final match today.

MACFAYDEN IN FORM, BEES STING DODGERS

BOSTON, Aug. 8.—Behind Danny MacFayden's effective hurling, the Bees trounced the Brooklyn Dodgers 4 to 2 today. Walley Berger hit a homer for the Bees.

BROOKLYN.	AB.	R.	H.
J. Jordan 2b	2	0	1
**R. Moore	1	0	0
**R. Moore	1	0	0
Radtke 2b	1	0	0
Cooney cf	3	0	0
Watkins lf	2	0	2
Bordagaray lf-cf	5	0	2
Hassett 1b	5	0	0
Bucher 3b	4	0	2
Wilson rf	4	0	1
Frey ss	3	1	2
Berres c	2	0	0
Gautreaux c	1	1	0
Mungo p	2	0	0
*Phelps	1	0	1
Jeffcoat p	0	0	0
***Baker	1	0	0
Totals	37	2	11

BOSTON.	AB.	R.	H.
Warstler ss	4	0	0
Thompson 1b	3	0	1
E. Moore rf	4	1	1
Berger cf	4	2	2
Cuccinello 2b	3	1	1
Lee lf	4	0	1
Urbanski 3b	3	0	1
Lopez c	3	0	1
MacFayden p	3	0	0
Totals	31	4	8

*Batted for Phelps in eighth.
**Batted for Mungo in seventh.
***Batted for J. Jordan in seventh.
****Batted for Jeffcoat in ninth.

Innings:	1	2	3	4	5	6	7	8	9
Brooklyn	—	—	0	0	0	0	2	0	0 — 2
Boston	—	—	0	2	1	0	0	1	0 x — 4

Error—MacFayden. Runs batted in—Watkins 2, Lee, Lopez, Berger, Cuccinello. Two-base hits—J. Jordan, Thompson. Home run—Berger. Double play—Lopez to Cuccinello. Left on bases—Brooklyn 11, Boston 5. Bases on balls—Mungo 1, MacFayden 3. Strikeouts—Mungo 9, Jeffcoat 2, MacFayden 4. Hits—Off Mungo, 8 in 6 innings; Jeffcoat, 0 in 2 innings. Hit by pitcher—Jeffcoat (Thompson). Wild pitch—Mungo. Losing pitcher—Mungo. Umpires—Moran, Magerkurth and Quigley. Time—2h.

Giants 3, Phillies 2.

NEW YORK.	AB.	R.	H.
Joe Moore lf	5	1	3
Whitehead 2b	5	0	1
Ott rf	4	1	1
Ripple cf	3	0	0
Davis cf	0	0	0
Leslie 1b	4	0	2
Jackson 3b	4	0	0
Mancuso c	4	0	1
Bartell ss	4	0	1
Hubbell p	4	1	1
Totals	37	3	10

PHILADELPHIA.	AB.	R.	H.
Chiozza cf	4	0	2
Jno. Moore lf	4	0	0
Klein rf	4	0	1
Camilli 1b	4	0	0
Whitney 3b	4	0	0
Wilson c	3	0	1
Norris ss	4	0	1
Gomez 2b	2	1	1
Bowman p	3	0	1
Totals	31	2	7

Innings	1	2	3	4	5	6	7	8	9
New York	—	—	2	0	0	0	0	1	0 — 3
Philadelphia	—	—	0	0	2	0	0	0	0 — 2

Error—Whitney. Runs batted in—Ott, Ripple, Whitehead, Klein 2. Two-base hits—Klein, Norris. Three-base hits—Ott, Leslie. Sacrifices—Chiozza, Gomez. Double play—Wilson, Gomez and Norris. Left on bases—New York 8, Philadelphia 5. Bases on balls—Off Hubbell 1, off Bowman 1. Strikeouts—By Hubbell 3, by Bowman 1. Umpires—Ballanfant, Klem and Sears. Time—1h. 59m.

Sobs

by L. C. Davis



Townies.

"Red" Ruffing who strikes batters out and Jim Bottomley who knocks pitchers out, are both citizens of Nokomis, Ill. A strange coincidence.

SUNNY JIM who knocks the stuffing
Out of pitchers, and "Red" Ruffing,
Used to live as man and boy
In Nokomis, Illinois.

The Boston Bees have decided that no overflow crowd shall be allowed on the playing field in the future. The Browns should follow suit. The other day at Sportsman's Park the crowd jumped into the playing field to retrieve a foul ball and he nearly collided with an outfielder.



Knock, knock.
Who's there?
Izzy.
Izzy who?
Izzy true what they say about Dixie?

"Sharkey Confident He'll Beat 'Dark Dud.'"

When Idols are shattered, they fall with a thud;
The former "Brown Bomber" is now the "Dark Dud."

"Art Jarrett in Berlin."

TO Berlin, to Berlin
To gather an earful;
Home again, home again;
Going was fearful!

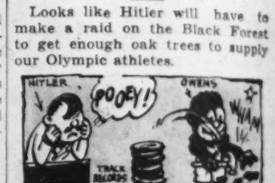
After the Cubs had pushed George Earnshaw, Flint Rhem, Leroy Parmelee and Jim Winford all over Wrigley Field, Pepper Martin went in and held them to one hit in the last two innings. He also strums a mean gee-tar.

Who'll Say Six?

Judge Landis hasn't got a single bite on his $5000 reward for the arrest and conviction of the pop bottle thrower. Looks like the "Jedge" will have to raise the ante.

SHOW me the man who struck Billy Summers
And I'll show you the guy who is tops among bummers;
Though five thousand berries has quite an appeal,
Nobody kicks in with the name of the heel.

Looks like Hitler will have to make a raid on the Black Forest to get enough oak trees to supply our Olympic athletes.



Names don't mean a thing, but we notice that Alice Marble took Caroline Babcock's taw at Seabright the other day.

Now who is ahead on points, Mrs. E. H. Jarrett, who was thrilled to the bone at meeting the former Crown Prince of Germany, or Helen Stephens, who got such a wallop out of being presented to Herr Hitler?

It is worthy of note that while Jesse Owens was cracking records all over the place, Herr Hitler didn't even crack a smile.

Due probably to that trick mustache, Der Feuhrer can't see what is going on right under his nose.

The passing of Bill Walker leaves the Cardinals without a left-handed hurler and makes Paul Derringer the best dressed pitcher in the National League.

Bill, who has long been noted for the extent and snappiness of his wardrobe, has been ordered to dress in at Toronto. Which we might say is not a bad place to run to if it were not for our prejudice against that cheap form of humor known as punning.

CARDS MAKE 17 HITS AND HAINES COASTS TO 11 TO 4 VICTORY

Continued From Page One.

there was no more scoring in that inning, nor in the ninth in which Haines retired them in order, only the second inning he did that in the game, although only three men faced him in the first when Goodman doubled and was out trying for a triple.

RED BIRD NOTES

DIZZY DEAN and Jim Winford are the probable pitchers for the Cardinals in today's doubleheader with the Reds, while Benny Frey and Ray Davis are schedule to pitch for Cincinnati.

The Reds were attired in grey palm beach uniforms which the players said were somewhat cooler in the warm weather, but afforded little protection in sliding.

Pepper Martin was out of the lineup because of an injured shoulder which he did not suffer pitching in Chicago as he was hurt the previous day. Rip Collins was in right field.

The attendance was announced as 13,296, including 4800 paid. It was "Ladies' and Girls'" day.

There will be a special "Ladies' and Girls'" day Monday for the first of the three-game series with the Cubs and Knotholers will not be admitted that day but will Tuesday and Wednesday.

Thevenow started the game with a fine stop of Terry Moore's grounder behind second base and threw him out. Then Lew Riggs leaped into the air to snare Frisch's line drive.

The Reds have to learn they can't take liberties with Davis' throwing arm. Riggs tried to steal in the second and was out Virgil's perfect throw to Durocher.

The various distances from home plate were marked in large white figures at points around the outfield walls.

Goodman went to right center for a great running catch of Frisch's drive, taking the ball with his glove backhanded as he was under full speed.

Durocher apparently was effected by the heat early in the game and took time out but remained in the contest.

Ed Heusser, righthanded relief pitcher, who was sent home from Chicago because of an abcessed throat, is coming along nicely and Dr. Robert F. Hyland said he would be in uniform tomorrow. Paul Dean also is doing nicely.

APPLETON GIVES RED SOX FIVE HITS, SENATORS WIN, 2-0

By the Associated Press.

WASHINGTON, Aug. 8.—Pete Appleton limited Boston to five hits today as Washington shut out the Red Sox, 2 to 0, for their second straight victory.

The Senators scored one in the fourth on a walk and two singles and got another run in the eighth on two singles and a stolen base.

Boston got two on in the eighth with no outs but was unable to score.

BOSTON.	AB.	R.	H.
Werber 3b	4	0	0
Cramer cf	4	0	1
Foxx 1b	3	0	0
Kroner ss	4	0	0
Cooke lf	4	0	1
Almada rf	3	0	0
R. Ferrell c	3	0	0
Melillo 2b	3	0	1
Russell p	0	0	0
Grove p	2	0	0
Walberg p	0	0	0
*Marcum	1	0	0
Totals	31	0	5

WASHINGTON.	AB.	R.	H.
Chapman cf	4	1	1
Lewis 3b	4	0	1
Kuhel 1b	2	1	1
Myer 2b	1	0	0
Stone lf	3	0	2
Reynolds rf	3	0	1
Kress ss-1b	3	0	0
Bluege 2b-ss	3	0	0
Millies c	3	0	0
Apple

9 TO 7



bite on his $5000 reward for the arrest and conviction of the pop bottle thrower. Looks like the "Judge" will have to raise the ante.

SHOW me the man who struck Billy Summers
And I'll show you the guy who is tops among bummers;
Though five thousand berries has quite an appeal,
Nobody kicks in with the name of the heel.

Looks like Hitler will have to make a raid on the Black Forest to get enough oak trees to supply our Olympic athletes.



Names don't mean a thing, but we notice that Alice Marble took Caroline Babcock's taw at Seabright the other day.

Now who is ahead on points, Mrs. E. H. Jarrett, who was thrilled to the bone at meeting the former Crown Prince of Germany, or Helen Stephens, who got such a wallop out of being presented to Herr Hitler?

It is worthy of note that while Jesse Owens was cracking records all over the place, Herr Hitler didn't even crack a smile.

Due probably to that trick mustache, Der Feuhrer can't see what is going on right under his nose.

The passing of Bill Walker leaves the Cardinals without a left-handed hurler and makes Paul Derringer the best dressed pitcher in the National League.

Bill, who has long been noted for the extent and snappiness of his wardrobe, has been ordered to dress in at Toronto. Which we might say is not a bad place to run to if it were not for our prejudice against that cheap form of humor known as punning.

APPLETON GIVES RED SOX FIVE HITS, SENATORS WIN, 2-0

By the Associated Press.

WASHINGTON, Aug. 8.—Pete Appleton limited Boston to five hits today as Washington shut out the Red Sox, 2 to 0, for their second straight victory.

The Senators scored one in the fourth on a walk and two singles and got another run in the eighth on two singles and a stolen base.

Boston got two on in the eighth with no outs but was unable to score.

BOSTON.	AB.	R.	H.		WASHINGTON.	AB.	R.	H.
Werber 3b	4	0	0			AB.	R.	H.
Cramer cf	4	0	1		Chapman cf	4	1	1
Foxx 1b	3	0	1		Lewis 3b	4	0	1
Kroner ss	4	0	0		Kuhel 1b	2	1	1
Cooke lf	4	0	1		Myer 2b	1	0	0
Almada rf	3	0	0		Stone lf	3	0	2
R. Ferrell c	3	0	1		Reynolds rf	3	0	1
Melillo 2b	3	0	1		Kress ss-1b	3	0	0
Russell p	0	0	0		Bluege			
Grove p	2	0	0		2b-ss	3	0	0
Walberg p	0	0	0		Millies c	3	0	0
*Marcum	1	0	0		Appleton p	3	0	0
					*Miles	0	0	0
Totals	34	0	5		Totals	29	2	6

*Batted for Grove in eighth.
*Ran for Kuhel in sixth.

Innings—	1	2	3	4	5	6	7	8	9	
Boston—	0	0	0	0	0	0	0	0	0	0
Washington—	0	0	0	1	0	0	0	1	x	2

Errors—Kroner 2. Runs batted in—Reynolds, Lewis. Two-base hit—Cooke. Stolen bases—Reynolds, Chapman. Double play—Foxx to Kroner, Melillo to Foxx. Left on bases—Boston 5; Washington 5. Bases on balls—Off Grove 2; off Appleton 1. Strikeouts—By Grove 2; by Appleton 6. Hits off—Russell 0 in 1-3 innings; off Grove 3 in 6 2-3; of Walberg 3 in 1; off Appleton 5 in 9. Winning pitcher—Appleton. Losing pitcher—Grove. Umpires—Dineen, Quinn and Johnston. Time 1h. 44m.

Cubs 3, Pirates 2.

PITTSBURGH.	AB.	R.	H.		CHICAGO.	AB.	R.	H.
Schulte cf	4	1	2		Allen lf	4	1	2
Jensen lf	4	0	0		Hack 3b	4	1	1
P. Waner rf	4	0	1		Herman 2b	3	0	1
Suhr 1b	4	0	0		Demaree rf	1	0	1
Vaughan ss	3	0	1		Jurges ss	4	0	0
Brubaker 3b	3	1	1		Galan cf	3	0	0
Young 2b	3	0	1		Stephenson c	3	1	0
Padden c	4	0	0		O'Dea c	1	0	0
Swift p	4	0	0		Cav'retta 1b	4	0	1
					French p	2	0	0
					*English	0	0	0
					**Stainback	0	1	0
Totals	33	2	5		Totals	31	3	5

*Batted for French in ninth.
**Ran for English in ninth.

Innings—	1	2	3	4	5	6	7	8	9	
Pittsburgh —	1	0	0	0	0	0	1	0	0	2
Chicago —	1	0	0	0	0	0	0	0	2	3

Errors—Demaree, Herman. Runs batted in—Jurges, Swift, Hack, Herman. Two-base hits—Herman 3, Vaughan. Stolen bases—Schulte, Suhr. Sacrifices—French, Young, Hack, Allen. Double plays—Galan to Stephenson to Hack. Left on bases—Pittsburgh 7, Chicago 11. Bases on balls—Off Swift 5, French 2. Strikeouts—By Swift 4, French 5. Umpires — Stewart, Pfirman and Pinelli. Time 2h. 5m.

MEXICO FINISHES 3RD IN POLO TOURNAMENT

By the Associated Press.

BERLIN, Aug. 8.—Mexico's polo team defeated Hungary today, 16-2, to earn third place in the final Olympic standings.

Argentina won the polo gold medal yesterday by defeating Great Britain, 11-0. The British finished second in the final standing, with Hungary fourth and Germany fifth and last.

BASEBALL TODAY
Doubleheader—1:30 P. M.
Cardinals vs. Cincinnati
Probable Pitchers: J. Dean and Shoe vs. Schott and Davis. Box and Reserved Seats on Sale at
SPORTSMAN'S PARK
After 9 O'Clock This Morning

JAPANESE AND DUTCH DOMINATE OLYMPIC SWIMMING TRIALS

FICK IS ONLY AMERICAN WHO LOOMS AS REAL TITLE THREAT

Art Linegren of Los Angeles Also Qualifies in Dash Event — Three Contestants Smash Record.

By the Associated Press.

BERLIN, Aug. 8.—The Japanese and Dutch dominated the first day of Olympic swimming competition today, leaving a string of broken records in their wake, and submerging America's hopes to a new all-time low.

The preliminary rounds saw the little brown men and women establish themselves as great favorites in the men's 100-meter free style, and the women's 200-meter breast stroke. The Dutch girls took what looked like a first mortgage on their 100-meter event.

America qualified its two great dash men, Peter Fick of New York and Art Lindegren of Los Angeles, for the 100-meter semifinal, while all three of its entries in the women's 100, Katherine Rawls, Fort Lauderdale, Fla.; Olive McKean, Seattle, Wash., and Bernice Lapp, Newark, N. J., survived the opening round. But there didn't look like a winner in the bunch.

In the women's breast stroke Uncle Sam's splashers did little more than get themselves wet, finishing fifth, fifth and fourth in three rousing heats.

Rewriting the Record Book.

Top honors in the day's competition probably belonged to Masaji Yusa, who in successive heats of the men's 100-meter free style event shattered the Olympic record of 58 seconds set in 1932 at Los Angeles by Yasuji Miyazaki, who was too slow this year to make the Japanese team.

Yusa warmed up with a mark of 57.8 in the first heat and then really got going to clip off 57.5 in the semifinal. His teammate, Shoji Taguchi, duplicated his 57.5 in his first heat but needed to do only 57.9 to win the semifinal, in which Fick placed third. Fick, however, won the opening trial impressively, splashing the distance in 57.7, and looked like the best opposition the Japanese faced in tomorrow's final.

All told, the old 100-meter free style mark was bettered eight times during the trials, and at the end of the day, Taguchi and Yusa shared the new mark of 57.5.

The sturdy Hideko Maehata of Japan appeared completely to outpass the breaststrokers, as she shattered the old record of 3:06.3, held by Claire Dennis of Australia since 1932, with a mark of 3:01.9. The three American entrants in the event, Dorothea Schiller, Chicago; Iris Cumming, Redondo Beach, Cal., and Ann Govednik of Chisholm, Minn., did not even come close and were eliminated.

Although she placed only third back of Rita Mastenbroek of Holland and Miss Arndt of Germany, in her heat, Katherine Rawls seemed the only American with a chance of placing in the 100 meters event. Her time of 1:08.5 represented a faster race than Bernice Lapp's 1:09, which won one of the heats.

At that, however, her time did not compare with Miss Mastenbroeks' 1:06.4, which displaced Helene Madison's old record of 1:06.8. Willy Denouden of Holland, who won the second heat in the 100-meter event, was given a chance against Miss Mastenbroek, and the pretty Argentine girl, Janet Campbell, about whom little was heard until today, was also a possibility.

GERMANY'S SOCCER TEAM BEATEN, BERLIN GOES INTO MOURNING

By the Associated Press.

BERLIN, Aug. 8.—Gloom pervaded the German papers today over the event in the Post Stadium yesterday where, in the presence of Chancellor Hitler, Germany's soccer team was beaten lost to Norway, 2-0.

"How could it ever happen?" the sports press cries bewildered. Germany's hopes actually centered on winning the gold medal in this event. With the crack Uruguay team out of competition, they figured themselves the Olympic's best. Norway, on the other hand, was figured as a minor contender.

So sure was Germany of victory that Hitler for the first time failed to appear in the Olympic Stadium. The German victors until now have told the German press in interviews that they think only of Der Fuehrer when competing and outdo themselves when he's there to watch them.

That German soccerites failed to do so with Hitler present seems as though they are adding insult to injury.

Peru Soccer Winner.

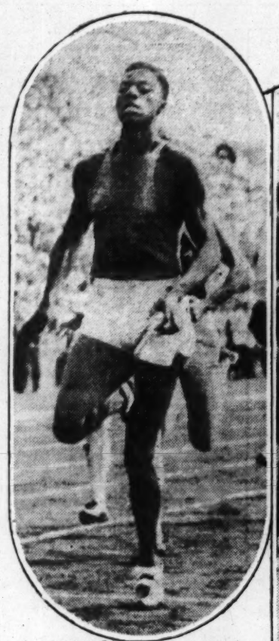
By the Associated Press.

BERLIN, Aug. 8.—Peru conquered Austria in an Olympic soccer match today, 4 to 2 in overtime. Manueva scored three goals for the winners.

Norwegian Is Winner.

BERLIN, Aug. 8.—Rogeberg of Norway won the Olympic rifle shooting gold medal today with 300 hits. Berrseny of Hungary was second with 296

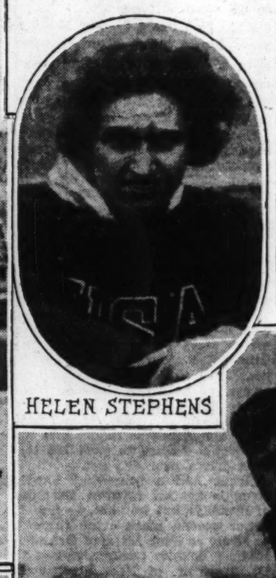
These Americans Have Won 12 Firsts in the Olympics



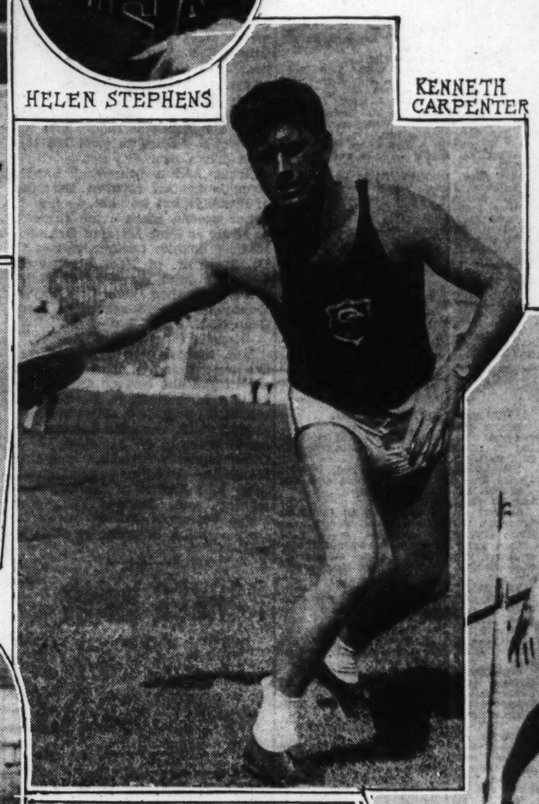
JOHNNY WOODRUFF



FORREST TOWNS



HELEN STEPHENS



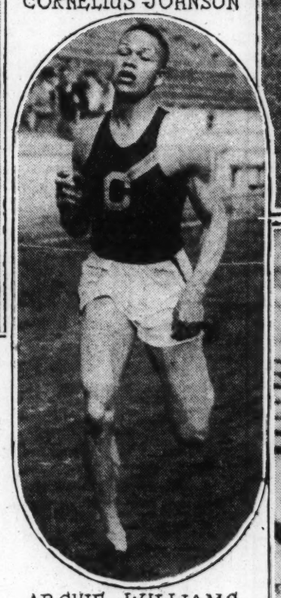
KENNETH CARPENTER



JESSE OWENS



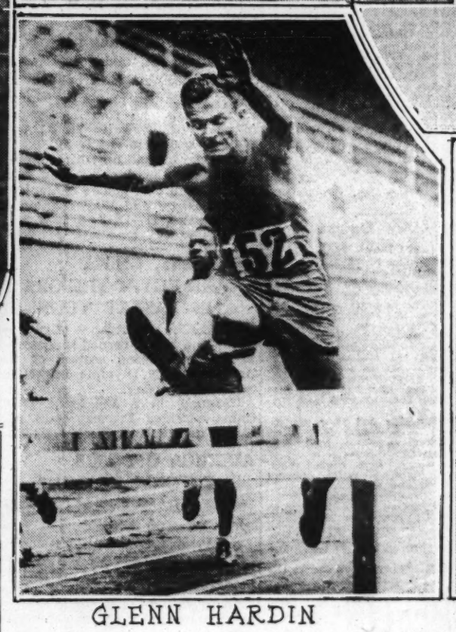
CORNELIUS JOHNSON



ARCHIE WILLIAMS



EARLE MEADOWS



GLENN HARDIN



GLENN MORRIS

Pictures of Jesse Owens and Helen Stephens are Associated Press Wirephotos.

BAN IN EUROPE ON MRS. JARRETT AS AN AMATEUR

Special to the Post-Dispatch.

BERLIN, Aug. 8.—Discharged from the American Olympic team for drinking champagne, Mrs. Eleanor Holm Jarrett, back-stroke swimming champion, today received another stunning blow when she was barred from participation in amateur events by the International Amateur Athletic Federation.

Acting at the request of Avery Brundage, chairman of the American Olympic Committee, Dr. Robert Donach, secretary of the Federation, "regretfully" informed Mrs. Jarrett that she was suspended from amateur events and won't be allowed to compete in swimming events in Europe.

The unexpected move by the Federation was the result of a letter from Brundage, which read:

"It has been reported to us that Mrs. Jarrett violated A. A. A. rules and therefore she is uncertified for further competition before the question has passed the respective A. A. A. Committee; therefore, she is not eligible for European competitions at this time."

Pressed for a further explanation, Dr. Donach said:

"Mrs. Jarrett is barred on the grounds that she is capitalizing her athletic fame by writing."

WRAY'S COLUMN FROM BERLIN

Continued From Page One.

has water polo been a game of strangle-your-neighbor.

"The Olympic rules are the mildest of all water polo regulations. The intercollegiate games are still pretty rough and permit tackling. You can take a man down only when he has the ball and then he must be released immediately if he relinquishes possession of the sphere."

* * *

Put Them in the Rules.

IF water polo of the early vintage was so violent, why were there not more casualties on record? we inquired.

"There were plenty of casualties but, of course, they did not turn into fatalities," commented Schwartz. "Several came so close to being serious that this led to a decision to change the game.

"That old Missouri A. C. team was pretty rough—Martin, Laughlin, Cohn, Toeppen and others in the lineup. And perhaps you think friendship helped soften it. But it didn't.

"I remember one game played by two teams of the M. A. C. I was on one, and during the exhibition Amadee Reyburn, a husky football player, took me down. He had my head between his legs, in a sort of head scissors, and I was just about done, I reached for his toe to twist it, but couldn't make it.

"My lungs were bursting and, realizing that I couldn't stand much more and that I had no way of letting him know I was in trouble, I took the easiest way out. I took a bite at his leg, which was almost covering my mouth. He let go in a hurry and I swam aside a stroke or two and came up for air just about at the last gasp."

"Reyburn wanted to fight about it, but I explained that it was either bite or pass out. Then he calmed down."

Imagine a guy getting sore because an opponent objected to being drowned!

* * *

Modern Game Has Appeal.

NEVER having been present at any legalized drownings, the recollection of ancient water polo had no appeal to this writer. But Olympic water polo has. It is a fast game, full of action, with surprising demonstration of how the human body can carry on an independent activity other than swimming, while maintaining buoyancy.

These boys remind one of trained seals. They seem to surge up out of the water, and you half expect them to leave the surface, like a fighting tarpon—but they're not quite that good.

The American water polo team includes seven regulars, all members of the Los Angeles Athletic Club, under the direction of Clyde Swenson of the same organization. They won the right to represent the country in a series of eliminations. There are four alternates, two from New York, one from the Illinois A. C. and the other from the Collegians of Los Angeles.

The popularity of water polo with Olympic contenders is evident from the fact that it will require an entire week to complete the contests, from eliminations to final.

* * *

Gestures Toward Peace.

WHEREAS, the tendency of the ancient Olympic games was generally toward increasing roughness, danger and violence, Olympic rules since the first revival in 1896 have been toward softness. Wrestling, boxing and other regulations, as well as water polo, point to this.

In ancient days they began with foot racing and the more moderate competitions; but a few hundred years later the crowds were roaring approval not so much at the winner of the stade race of the javelin thrower as at the bone-crushing grip of the wrestler, the jaw-breaking wallop of the caestus boxer or the strangulation grip of the pankration fighter.

They liked their Olympics rough, then. Now the idea is to take all the fight, and thereby the animus, out of competition, contributing toward peace on earth and good will among nations.

However, that "good will" has caused some to raise eyebrows.

Ray Mangrum's 137 Score Leads Oregon Golf Field

By the Associated Press.

PORTLAND, Ore., Aug. 8.—Ray Mangrum, Pittsburgh professional, jumped into the lead of the Oregon $5000 open golf tournament today with a par-shattering 67 to bring his score for the first 36 holes to 137. Par for the 6391-yard course is 72.

Four others were tied at 139—Byron Nelson, Ridgewood, N. J.; Mark Fry, Oakland, Cal.; Neil Christian, Yakima, Wash., and Horton Smith, Chicago. Others to qualify for the finals today included Ralph Guldahl, St. Louis, winner of the $5000 Seattle open, 142; Lawson Little, Chicago, British and American amateur titlist of 1934-35, 147; Tony Manero, Greensboro, N. C., U. S. open champion, 143.

VON CRAMM'S ILLNESS CAUSES CANCELLATION OF VISIT TO AMERICA

By the Associated Press.

BERLIN, Aug. 8.—The German tennis bund today cancelled the entries of Baron Gottfried von Cramm and Heiner Henkel in the United States tennis championships at Forest Hills, N. Y., in September because of Von Cramm's illness.

The recollection of the nearness with which our representation in the Olympics was defeated in this country is still remembered. And it also may be recalled that where once truce was declared between the warring states during the holding of the ancient Olympic Games, in 1916 war prevented the holding of their modern revival.

Germany was to have been the Olympic host, in that year.

NAMES OF U. S. WINNERS WITH EVENTS WON

American Olympic winners whose pictures appear on this page and the events they won follow:

Helen Stephens—100 meters.
Jesse Owens—100 meters, 200 meters and broad jump.
Cornelius Johnson—High jump.
John Woodruff—800 meters.
Glenn Hardin—400-meter hurdles.
Ken Carpenter—Discus throw.
Earle Meadows—Pole vault.
Forrest Towns—110-meter hurdles.
Archie Williams—400 meters.
Glenn Morris—Decathlon.

Americans Score a Sweep In Decathlon Competition

Continued From Page One.

ty Robinson were the other runners for America.

The Terrible Finns Again.

Those terrible Finns of Paavo Nurmi were busy again in the 3000-meter steeplechase in which Harold Manning, Glen Dawson and Joe McCluskey were starters. Led by Iso Hollo, the Finns ran the hearts out of all their rivals. Manning kept close to the leaders for three-fourts of the race, but wilted when the big three stepped up the pace and at the finish they were pulling away from the field, Iso Hollo winning with Touminen of Finland second, Dompert of Germany, third; Matilainene of Finland, fourth; Manning fifth and Larson sixth.

Every man of the six finished under the old world record of 9:21.8 and the winner's time was nine minutes, three and eight-tenths seconds.

Today's relay heats made it certain Americans will score not fewer than 12 firsts by the close of the games tomorrow night.

Criticism by German Scribes.

The German newspapers are grumbling because America used two Negroes in the relay when a sporting position would have been to give the unused white alternates a chance. Where would America have been without the Negro athletes, one German writer inquired?

A check of the events shows that America would have won six of 11 events without the aid of Negroes and possibly two more—exceeding any other nation's total.

Tomorrow marks the close of the track program in the stadium, with finals in the relays, high jump for women and marathon. The Americans are favored in both relays and have an outside chance in the marathon.

Following Sunday's games the athletes will depart for games in London and other European centers. The soccer football team already is on tour.

As an aftermath of the Eleanor Holm Jarrett case, the famous woman swimmer has been barred from amateur competition by order of the International Amateur Athletic Federation. Presumably it was due to violating the A. A. U. rule in writing for newspapers. Threats of a lawsuit are still coming from the Jarrett camp.

AMERICANS SCORE A SWEEP, MORRIS WINS OLYMPIC DECATHLON

By the Associated Press.

BERLIN, Aug. 8.—Three Far Western youths swept the boards for America in the Olympic decathlon competition today, led by Colorado's magnificent Glenn Morris, who smashed his own world record, scaling Olympic heights as a climax to his first year in allround competition.

The Fort Collins automobile salesman, who got the idea admiring Jim Bausch capture another record-cracking Olympic tussle at Los Angeles in 1932, outstripped two Californians, Bob Clark and Jack Parker, while running up the amazing aggregate of 7900 points.

The 24-year-old former Colorado State College football and track star's performance was capped by a sensational stretch sprint concluding the 1500-meter run which carried him to the tape in 4:33.2, and gave him sufficient points to beat his own world mark by exactly 20 points.

Morris' exploits in the strenuous two-day, ten-event test enabled him to wipe out the Olympic record his former idol, Bausch, set by 502 points under the new scoring system. Bausch operated under the old system, but his figures translated in the new scale total 7398 points.

Finns Dominate 3000 Meter Run.

Earlier in the day, Volmari Iso-Hollo of Finland set the stage for record-smashing performances. The swift and durable Finn became the first champion to repeat as he paced the field in the 3000 meter steeplechase final to a 0:03.8 victory. He and the next four finishers all lowered his former Olympic record of 9:14.6.

Kaarlo Tuominen, another Finn, trailed his countryman by three seconds as Alfred Dompert of Germany, producing a great stretch drive, took third, followed by Martti Matilainen of Finland and Harold Manning of Wichita, Kan., all of whom were under Iso-Hollo's 1932 mark. Tuominen's time was 9:06.8; Dompert, 9:07.2; Matilainen, 9.09, and the Kansans, 9:11.2.

The semifinal day of the blue ribbon competition also saw Jesse Owens return to competition and lead off the 400-meter relay team to a world record-equalling 40 second preliminary triumph, and the American women's 400 and men's 1600 meter relayers survive the trials and qualify for tomorrow's final.

Dusk settled down not only on the weary decathloners but also on another rip-roaring Olympic day in which assorted developments included Finland's domination of the 3000-meter obstacle race and the latest "Jarrett case" development whereby Avery Brundage, president of the American Olympic Committee and also the A. A. U. ruled out the former backstroke queen, Eleanor Holm Jarrett, as an amateur at least while she's abroad.

Also there were repercussions over the omission of two Jewish boys, Marty Glickman and Sam Stoller, from America's 400-meter sprint relay team.

Morris, whose triumph marked the fourth successive time the Olympic winner smashed the world decathlon record, had his teammates to thank for the rivalry that spurred him through the last five events.

The Americans were one-two-three from the start and absolutely dominated the gruelling test of versatility, achieving the first sweep any nation ever enjoyed in Olympic decathlon competition.

Clark, the San Franciscan who paced the first day, holding a thin margin of two points over Morris at the end of five events, yielded the lead to the Coloradoan at the outset of the final program and never thereafter menaced Morris.

The former National A. A. U. Champion Clark, was 299 points behind the new champion with a total of 7601 points, but safely stood off his fellow Californian, who hails from Sacramento, Parker faltering in the 1500-meter run and winding up with 7275 points.

This was nearly 200 points better than the nearest European contender, Germany's Edwin Huber, who amassed 7087, overhauling Holland's Reindert Brasser with 7046 points, and Switzerland's Armin Guehl with 7033 points.

The lustrous all-around "Zehnkampf" as the program identified the decathlon overshadowed all internal as well as competitive activity spread over the vast Reichssportfield, attracting Saturday crowds close to 200,000 including another capacity throng and Chancellor Adolf Hitler in the main stadium.

The history-making sweep by the

Continued on Next Page.

POINT TABLE OF THE OLYMPIC GAMES

NATION	10,000 meters	Shotput	High Jump	100 meters	Hammer throw	Broad Jump	400 meter hurdles	800 meters	Discus	200 meters	50 kilom. walk	Pole vault	1500 meters	110 meter hurdles	Javelin	Hop, step & jump	400 meters	5000 meters	3000 meter Steeplechase	Decathlon	Totals.
United States	..	6	19	18	3	11	13	13	15	15	..	15	8	14	1	2	14	..	2	19	188
Finland	19	5	3 1-3	..	3	..	..	..	..	..	..	..	..	..	11	..	..	16	18	..	75 1-3
Japan	3	..	2 1-3	..	..	4	..	..	..	..	..	9 1-11	..	..	..	16	..	3	..	..	37 14-33
Great Britain	2	..	..	..	..	..	..	..	..	..	10	1-11	1	7	..	..	8	..	..	..	32 1-11
Argentina	1	..	..	..	..	..	..	..	..	..	..	..	..	..	..	..	..	..	..	..	1
Germany	..	14	1-3	3	15	7½	..	..	2	..	1	..	..	..	10	3	..	..	4	3	62 5-6
Holland	..	..	..	4	..	..	..	..	..	5	..	..	..	..	..	..	..	..	..	2	11
Sweden	..	..	..	1	4	..	..	..	..	..	..	1-11	..	3	3	..	..	4	1	..	16 1-11
Italy	..	..	..	..	..	2½	..	5	4	..	..	1-11	4	..	..	..	..	..	..	..	15 13-22
Canada	..	..	..	..	..	..	5	4	..	2	..	1-11	2	1	..	..	3	..	..	..	17 1-11
Philippines	..	..	..	..	..	..	4	..	..	..	..	..	..	..	..	..	..	..	..	..	4
Brazil	..	..	..	..	..	..	2	..	..	..	..	..	..	..	..	..	..	..	..	..	2
Greece	..	..	..	..	..	..	1	..	1	..	..	..	..	..	..	..	..	..	..	..	2
Poland	..	..	..	..	..	..	..	3	..	..	..	1-11	..	..	..	..	..	2	..	..	5 1-11
Norway	..	..	..	..	..	..	..	..	..	3	..	2	..	..	..	..	..	..	..	..	5
Switzerland	..	..	..	..	..	..	..	..	..	..	3	5	..	..	..	..	..	..	..	1	9
Latvia	..	..	..	..	..	..	..	..	..	..	..	4	..	..	..	..	..	..	..	..	4
Czechoslovakia	..	..	..	..	..	..	..	..	..	..	..	3 1-11	..	..	..	..	..	..	..	..	3 1-11
Austria	..	..	..	..	..	..	..	..	..	..	..	2-11	..	..	..	..	..	..	..	..	2-11
Hungary	..	..	..	..	..	..	..	..	..	..	..	2-11	..	..	..	..	..	..	..	..	2-11
Australia	..	..	..	..	..	..	..	..	..	..	..	..	..	..	..	4	..	..	..	..	4
New Zealand	..	..	..	..	..	..	..	..	..	..	..	..	10	..	..	..	..	..	..	..	10

UNITED STATES EPEE TEAM IS ELIMINATED

By the Associated Press

BERLIN, Aug. 8. The United States Epee fencing team was beaten by Italy, 12—4, and by Sweden, 8½—7½ today and thereby eliminated from the finals of Olympic competition.

Sweden, Italy, France and Germany qualified for the finals after semifinal matches in which France beat Germany 12—4 and Poland by the same score; Belgium also won from Poland, 14—2, but lost to Germany, 8½—7½; Italy drubbed Portugal, 8—2; Sweden beat Portugal 9—7, and Germany won from Poland 8½—2½.

MYRTLEWOOD IN FRONT ALL THE WAY IN THE LAKESIDE

FILLY EQUALS THE WASHINGTON PARK MARK FOR MILE, 1:35 3-5

20,000 Crowd at Chicago Track Sees Whereaway Finish Second and Threadneedle Third.

By the Associated Press.

CHICAGO, Aug. 8.—Leading from start to finish, Myrtlewood, owned by Brownell Combs of Lexington, Ky., won the $5000 added Lakeside Handicap at Washington Park today by three lengths, with Whereaway second and Threadneedle third.

The fleet four-year-old filly, a daughter of Blue Larkspur, ran the mile in 1:35 3-5, to equal the track record made by Gallant Knight. She carried top weight of 120 pounds.

Myrtlewood, which was ridden by Jockey G. South, paid $6.20 to win, $3.60 to place and $3.20 to show. Whereaway paid $3.40 to place and $2.80 to show. Threadneedle paid $4.40 to show.

A crowd of 20,000 saw the race.

Bolo equaled the track record for six furlongs in the third race. The three-year-old son of Busy American-Mary Helen, ridden by Jockey R. Dotter, stepped the distance in 1:11. No More, Bedight and Manners Man held the same record here.

Bolo flashed by the judges one length and a quarter in advance of Southern Belle, the favorite from the stable of T. C. Worden. A. R. Born's Caliban saved the short end of the purse.

Bolo, racing in the colors of H. Friedberg, paid $9.80.

AMERICANS SCORE SWEEP IN DECATHLON

Continued From Preceding Page.

Americans, which was a rare tribute to Brutus Hamilton's coaching, had the crowd excited as well as their European rivals staggering. Only 17 of the original 28 starters finished, the chief overnight casualty being Finland's Akilles Jarvinen, 1932 runner-up and former world record holder.

New Relay Mark Assured.

American players, both men and women, romped through their qualifying heats in three races without being pressed. The men's 400-meter foursome, which stirred up so much commotion among camp followers, equaled the world record of 40 seconds flat with such ease that a new mark certainly is within their grasp for tomorrow's final.

The heralded Dutch and German opposition, which Head Coach Lawson Robertson said prompted him to use Owens and Draper, failed to materialize as far as qualifying times revealed, they doing only 41.3 and 41.4, respectively.

If the American quartet actually is pressed tomorrow it seems likely that it may clip half a second off the record which the American team set at Los Angeles with Wykoff running anchor as he is here.

Owens, back in the running after his third individual triumph three days ago, started perfectly and had a five-meter margin as he passed the baton to Metcalf. Then his teammates steadily increased the margin to 15 meters over the Italian team which was clocked in 41.1 seconds.

The 1600-meter team, consisting of Harold Cagle, Shawnee, Ok., Bob Young, Bakersfield, Cal., Eddie O'Brien of Atlantic City, N. J., and Al Fitch of South Pasadena, Cal., all making their first Olympic appearance, reeled off the distance in 3:13, beating Italy by 35 meters.

However, the British team, anchored by the flashy Arthur Godfrey Brown, as well as the Canadians, looked capable of extending the defending champions. The Britons beat the speedy Swedes in the second heat in 3:14.4, while the Canadians lost a close decision to Germany in the third and last heat which they could have won if Johnny Loaring hadn't loafed in the final stretch, saving his strength. Both Germany and Canada were clocked in 3:15 flat.

Women's Relay Team Qualifies.

The American women's 400-meter relay team, Harriet Bland, St. Louis; Annette Rogers and Betty Robinson of Chicago, and Helen Stephens of Fulton, Mo., beat Canada by eight meters in the first heat as they were clocked in 47.1 seconds.

The red-headed Miss Bland got off to a great start and gained a four-meter margin which Miss Rogers and Miss Robinson safeguarded and Miss Stephens, Olympic 100-meter champion, doubled in the stretch. Holland ran third and Austria fourth.

Emmy Albus, Kathe Kraus, Marie Dollinger and Isle Derffeldt reeled off the lap in 46.4 seconds, beating the British and the Italians decisively and indicating they are likely to clinch the women's track and field title for the home forces tomorrow.

The classic marathon climaxes the record-smashing eight-day program tomorrow, starting at 3 p. m. (9 a. m. Eastern standard time) from the stadium. The United States has three strong runners, Ellison (Tarzan) Brown of Alton, R. I.; Bill McMahon of Worcester, Mass., and Johnny Kelley of Arlington, Mass., but the race is expected to be fought out among Japanese and Finnish challengers of Argentina's champion, Juan Carlos Zabala, who has been training in Germany for five months and is primed to become the first marathon repeater.

FINAL POINT STANDING—Glenn Morris, United States, 7900 (new Olympic and world record); betters former world record of 7880 points made by Morris); second, Bob Clark, United States, 7601 points; third, Jack Parker, United States, 7375 points; fourth, Erwin Huber, Germany, 7097 points; fifth, Reinhert Brasser, Holland, 7046 points; sixth, Armin Guehl, Switzerland, 7033 points; seventh, Bexell, Sweden, 7034 points; eighth, Bonnet, Germany, 6939 points; ninth, Piawczyk, Poland, 6871 points; tenth, Natvig, Norway, 6759 points; eleventh, Reinikka, Finland, 6755 points; twelfth, Bacsalmasi, Hungary, 6395 points; thirteenth, Daellenbach, Switzerland, 6311 points; fourteenth, Dottscheff, Bulgaria, 6307 points; fifteenth, Wensel, Chile, 6058 points; sixteenth, Klein, Czechoslovakia, 5883 points; seventeenth, Boulanger, Belgium, 5697 points, Dahlgren, Sweden; Bucher, Switzerland, and Csany, Hungary, withdrew after ninth event; Jarvinen, Finland, withdrew after fifth event; Dima, Latvia, withdrew after fourth event; Reimer, Chile and Vilmundarson, Iceland, withdrew after second event.

RACING RESULTS

At Suffolk Downs.

Weather clear; track fast.

FIRST RACE—Six furlongs:

Bright Don (Kope)	**39.20**	**23.60**	**11.00**
Currants (Tucker)	—	8.40	5.00
Dornoch (Grigg)	—	—	4.20

Time, 1:12. Sophist, Crack Flyer, Good Dame, Italian Harry, Inheritor and Morgil also ran.

SECOND RACE—Five and a half furlongs:

Askaris (Longden)	**—**	**4.20**	**3.70**	**2.60**
Cobe (Deering)	—	—	7.00	4.20
Khay (Craig)	—	—	—	4.80

Time, 1:07 1-5. Jack O Spades, Frascatti, Scotch Boy, Grand Jester also ran.

THIRD RACE—Six furlongs:

Zevenaid (Grigg)	**—**	**4.40**	**3.60**	**3.00**
American Belle (Swain)	—	—	6.40	4.40
Radiator (Tucker)	—	—	—	8.00

Time—1:12 1-5. Forget Not, Prosecutor, Douglas F. Jamul, Mahi, Sandbroom and Flighty Edith also ran.

FOURTH RACE—Mile and a sixteenth:

Ladogan (Grigg)	**—**	**35.60**	**11.40**	**4.60**
Adamite (Longden)	—	—	5.80	3.80
Joda (Turk)	—	—	—	4.40

Time, 1:46 2-5. True Charm, Bud Broom, Rocky Prince and Master Time also ran.

FIFTH RACE—Mile and a sixteenth:

Postscript (Hightshoe)	**—**	**4.40**	**3.00**	**2.40**
Even Up (Elston)	—	—	6.20	3.80
Sanctity (May)	—	—	—	2.80

Time, 1:46. Hokuao, Crete, Trickling also ran.

SIXTH RACE — Mile and three sixteenths:

Gov. Sholtz (F. A. Smith)	**—**	**6.60**	**3.40**	**2.80**
Dark Hope (Knott)	—	—	4.20	3.40
Skip It (Tucker)	—	—	—	4.80

Time, 1:56 3-5. Go Quick, Fur Fiber, Gallant Prince, Tugboat Frank, also ran.

SEVENTH RACE—Mile and a sixteenth:

Notice Me (Barba)	**—**	**9.60**	**4.40**	**3.20**
Vigilance (Grigg)	—	—	3.60	2.60
Peace Move (Coule)	—	—	—	4.00

Time, 1:47. Deep Run, Strolling Home, Sun Camp, Bay Hero and Discourse also ran.

EIGHTH RACE—Mile and an eighth:

Sky Lad (Coule)	**—**	**7.80**	**3.80**	**3.00**
Orthoprism (Longden)	—	—	3.20	2.60
Curb Bit (Swain)	—	—	—	3.00

Time, 1:53 4-5. Frumper, Airway, Masked Jester and Idle Money also ran.

SCRATCHES.

1—Luna Mica, Get Ready, Cynwyd. 3—Catchall. 4—Blade Edge, Mad Wind. 7—Flying Amazon. 8—Golden Words, Popo.

At Saratoga.

Weather clear; track fast.

FIRST RACE—Five and one-half furlongs:

Bony Parasol (Anderson) 12-1		**5-1**	**2-1**
Church Parade (C. Hanford) — 8-1			4-1
Jub Jub (Workman)	—	—	—	3-5

Time, 1:10. Smart Agnes, Melodiana, Golden Thought, Proprietary and That One also ran.

SECOND RACE—Steeplechase, about two miles:

aRioter (McKinney)	**—**	**—**	**4-5**	**1-5**	**out**
Golden Meadow (Eaby)	—	—	1-2	1-6	
Escapade (Walker)	—	—	—	1-2	

Time—4:09. aFerryman and Sumatra also ran.

aThomas Hitchcock entry.

THIRD RACE—Six furlongs:

Miss Merriment (Workman) 4-5		**1-4**	**out**
Whiskolo (Robertson)	—	—	1-1	1-4
Patriotic (Malley)	—	—	—	1-3

Time, 1:13 2-5. Sgt. Byrne and Galon Boy also ran.

FOURTH RACE—The Saratoga Special; purse $7500; six furlongs:

Forty Winks (Workman)	**—**	**11-5**	**4-5**	**2-5**
Flying Scot (Gilbert)	—	—	6-5	2-5
Galanun (Arcaro)	—	—	—	2-5

Time, 1:13 4-5. Top Radio, Swift Ply, also ran.

FIFTH RACE—One and three-sixteenths mile:

Esposa (Wall)	**—**	**—**	**7-1**	**8-5**	**1-2**
Count Arthur (Yager)	—	—	3-1	4-5	
Mantagna (Litzenberger)	—	—	—	1-4	

Time, 2:00 2-5. Discovery, Giant Killer also ran.

SIXTH RACE—Wilson mile:

Paradisical (Manifold)	**—**	**3-1**	**6-5**	**3-5**
Abner (Merritt)	—	—	—	5-2	6-5
Thorson (Gilbert)	—	—	—	—	6-5

Time, 1:41 3-5. Arson, Abbatoro, Sablin, Ann O'Ruley, Mr. Chips, Gentle Tryst and Ward in Chancery also ran.

SEVENTH RACE—One mile and an eighth:

Sun Archer (Peters)	**—**	**3-1**	**1-1**	**1-2**
Fluffy Lee (C. Hanford)	—	—	4-1	2-1
Chastity (McTague)	—	—	—	1-2

Time, 1:54 1-5. Naval Cadet, Play Chance, Inferno Lad and Kievan also ran.

SCRATCHES.

1Royal Raiment, Belle Elan. 2 — Red Shank, National Anthem. 6—Balkan Land.

At Connaught Park.

Weather clear; track fast.

FIRST RACE—Six furlongs:

Galtha (Feeney)	**—**	**27.40**	**10.25**	**5.75**
Blue Gum (Horn)	—	—	3.90	2.90
Nyack (Fowler)	—	—	—	3.55

Time, 1:15 3-5. Soliloquy, Cyrano, Hidden City, Hey There, Rafries Problem and Castle also ran.

SECOND RACE—One mile:

Crimson Rock (Fowler)	**5.75**	**4.35**	**3.30**
Lady Lyon (Collins)	—	22.80	6.15
Langstaffe (Smock)	—	—	3.05

Time, 1:44. High Croft, Prince Rupert, Sleaford, Solid and Die Cast also ran.

THIRD RACE—Six furlongs:

Arbranch (Moore)	**—**	**4.40**	**3.10**	**2.90**
Stirred Up (Courtney)	—	—	4.10	3.65
Sienna (Feeney)	—	—	—	6.60

Time, 1:15 4-5. Mr. Peck, Hope Loring, Pepper Prince, Parade On, Contour Circle, Time Limit, Crystal Beach also ran.

FOURTH RACE—Six furlongs:

Rough Waters (Harris)	**10.05**	**5.60**	**3.75**
Mr. Wildwood (Barker)	—	5.15	3.30
Brizette (G. Horn)	—	—	—	3.20

Time, 1:15 2-5. Wild Rosebud, Race Craft, The Corner, Sunny Susan, Wrackell and Snaplock also ran.

FIFTH RACE—Six furlongs:

Sassafras (Chinn)	**—**	**4.80**	**3.30**	**3.00**
The Millay (Collins)	—	—	3.55	3.25
High Dry (Vallee)	—	—	—	12.40

Time, 1:14 2-5. Stratagem, Vee Eight, Lucky Turn, Colored Artist and Beam also ran.

SIXTH RACE—Six furlongs:

Idolatry (Collins)	**—**	**4.45**	**2.95**	**2.55**
Micabil (Fowler)	—	—	4.30	3.05
Candy Feast (Smock)	—	—	—	2.65

Time, 1:15 1-5. Belle Fuler, Tomboy, Brother Newt, Mr. Boss also ran.

SEVENTH RACE—Mile and an eighth:

Baggataway (Feeney)	**4.45**	**2.55**	**2.70**
Voltear (Bodion)	—	—	3.35	4.20
Stoutheart (Daniels)	—	—	—	6.20

Time, 1:56 3-5. Depression Chink, Dunfern, Bold Bendigo, Visionary Hour, Lefiore, Jane McCrea, Donald M. also ran.

SCRATCHES.

1—Molasses Bill. 2—Anoka, Whichprig. 3—Fair Charter, Waterway. 4—Footlights, Jean Gaffney. 7—Broadway Miss.

At Washington Park

Weather clear; track fast.

FIRST RACE—Six furlongs:

Fair Lead (Bainski)	**—**	**3.20**	**2.20**	**2.20**
Mondorf (Albrecht)	—	—	3.20	2.60
Phalasan (Lake)	—	—	—	3.00

Time, 1:11 4-5. Emily Jane, Overplay, Tedall and Recussion also ran.

SECON DRACE—Six furlongs:

Prince John (James)	**11.60**	**6.60**	**4.60**
Baidy (McClellan)	—	18.00	8.20
Creole Bird (Corbett)	—	—	6.00

Time, 1:12 4-5. Sun Tryst, Night Brigade, Flashing Thru, Roberta, Ogee, Honroe, Robert S., Silver Tidings and Allens also ran.

THIRD RACE—Six furlongs:

Bole (Dotter)	**—**	**9.80**	**4.00**	**3.60**
Southern Belle (James)	—	—	3.20	2.80
Caliban Balaski	—	—	—	6.00

Time, 1:11. Transfun, Naughty, Bamboo, Emigrante, Net Profit and Reminiscent also ran.

FOURTH RACE—Six furlongs:

Silversmith (Haas)	**—**	**9.60**	**4.80**	**3.20**
Rock X. (James)	—	—	4.40	3.00
aGrand Duke (Renick)	—	—	—	3.40

Time, 1:10 2-5 (new track record). Slim Rosie, Manners Man, aTop Dog and Silverette also ran. aMrs. E. Denemark entry.

FIFTH RACE—One mile:

Brandon Prince (Dotter)	**6.20**	**3.60**	**3.00**
Banish Fear (James)	—	5.20	4.00
Dark Zeni (Guymon)	—	—	—	3.60

Time, 1:36 1-5. Brown Feathers, Prince Pest, Bandalore also ran.

SIXTH RACE—One mile:

Myrtle Wood (South)	**6.20**	**3.60**	**3.20**
Whereaway (Corbett)	—	3.40	2.80
aThreadneedle (B. James)	—	—	4.40

Time, 1:35 3-5 (equals track record). Corinto, Toro Nancy, Sir Jim James, Billy Bee, Infidox, aLady Montrose, Roguish Girl and Visigoth also ran.

aM. Vehon and J. Lowenstein entry.

SEVENTH RACE — Mile and seventy yards:

Maple Rica (Dotter)	**34.20**	**14.00**	**7.60**
Donnahona (James)	—	4.00	3.20
Rapid (Keester)	—	—	4.00

Time, 1:42 3-5. Gay Dog, Manager Bill, Norman D., Black River, Mary Cardinal, Exponent, Ceallaigh, Harvey G. O., Imperial Pal also ran.

EIGHTH RACE—Mile and an eighth:

Storm Angel (Nolan)	**—**	**9.00**	**4.60**	**2.80**
Lady Greenock (South)	—	—	4.40	2.80
Dark Mist (James)	—	—	—	2.60

Time, 1:52 4-5. Theorem, King Pin, Marnan, Strophe, Obstreperous also ran.

SCRATCHES.

1—Wise Dart. 2—Jadaan, Jockana, Darraugh, Woodway, Scalkshoe, Irish Wake. 4—Recovery, Understand. 7—Golden Knight.

At Dade Park

Weather clear; track fast.

FIRST RACE—Six furlongs:

Sunshine Boy (Roberts)	**6.40**	**4.20**	**2.80**
Pat C. (Ramsey)	—	4.20	3.00
Captain Henry (Farrell)	—	—	3.60

Time, 1:13 2-5. Donna Wood, Iceberg, Linden Tree and Peter Pumpkin also ran.

SECON DRACE—Five furlongs:

Lac Ha Carolyn (Fernandez)	**—**	**20.40**	**10.40**	**7.00**
Sailorman (Fallon)	—	—	9.40	4.60
(Burl (Bryant)	—	—	—	4.00

Time, 1:01. Moanmo, Job Printer, Brother James, fFort Estill, Gabriel, Paymaster, fCossack Girl, Miss Tiny and Miss Adams also ran. fField.

THIRD RACE—Six furlongs:

fAbby B. (O'Brien)	**—**	**29.40**	**13.60**	**4.20**
Little Brook (Simpson)	—	—	13.00	6.20
Alkali (Ramsey)	—	—	—	4.00

Time, 1:14 1-5. Eline Nielsen, fLanquor, Levi Cooke, Patysette, Jobioso, Pretty Peg, fMac O Mine, Riff and Vellas Choice also ran.

FOURTH RACE—Five furlongs:

Epitome (Fernandez)	**—**	**4.20**	**4.40**	**3.00**
Wanda Gable (G. Fowler)	—	—	10.00	4.40
Katchican, (M. L. Fallon)	—	—	—	2.80

Time, 1:01 1-5. Grand Anna, Henry M., Ariel Gold and Donnacona Kid also ran.

FIFTH RACE—One mile:

Masterpiece (Simpson)	**7.80**	**5.80**	**4.20**
Buddie Treacy (Loomis)	—	11.40	8.60
High Diver (Fowler)	—	—	3.40

Time, 1:39 1-5. Granbury, Buck Langhorne and Speedy Skippy also ran.

SIXTH RACE—Six furlongs:

Flea (Ramsey)	**—**	**15.80**	**6.40**	**4.40**
Crowning Glory (Fernandez)		3.40	2.80
Ding Bin (Finnerty)	—	—	—	3.60

Time, 1:12 1-5. Aunt Myrtle, Raymond, Prince Fellow and Camp Cook also ran.

SEVENTH RACE—One mile:

Yenoc (Fowler)	**—**	**17.20**	**7.60**	**6.00**
Campagna (Fernandez)	—	—	10.80	8.00
Jawapa (M. L. Fallon)	—	—	—	4.20

Time, 1:40 3-5. Corner Boy, Sir Boston, Jonnie Nuchols, Temple Hill, Computer also ran.

EIGHTH RACE—Mile and an eighth:

Glove (Farrell)	**—**	**8.20**	**4.80**	**3.40**
Gee Gee (Roberts)	—	—	6.60	5.00
Ballywise (Mayer)	—	—	—	3.60

Time, 1:55. Flying Jay, Boston Common, Scarp also ran.

At Thistle Downs

Weather clear; track fast.

FIRST RACE—Six furlongs:

Harpen Belle (Chojenacki)	**—**	**23.40**	**7.40**	**4.20**
John Bane (Dowell)	—	—	4.20	3.00
Domino Player (Richardson)	—	—	—	3.40

Time, 1:12 3-5. All Devil, McKell, Contrast and John Tio also ran.

SECOND RACE—Six furlongs:

Snorky (Parke)	**—**	**17.80**	**5.80**	**4.40**
Snoops (Meloche)	—	—	3.80	3.20
Quick (Haritos)	—	—	—	4.20

Time, 1:13. High Santa, Skippy McGee, Rolling Over, Cherokee Red, High Bottom, Frances Lou, Nagatha and Premeditate also ran.

THIRD RACE—Mile and forty yards:

Cerro (Mojena)	**—**	**6.60**	**3.60**	**3.00**
Jackknife (Haritos)	—	—	5.20	4.20
Sad Knight (Dowell)	—	—	—	7.40

Time—1:43. Mystic Sign, Winged Wind, Monie Blue, Jodhpur, Monastic, Corties John, Busy Anna also ran.

FOURTH RACE—Six furlongs:

Bold Lover (Richardson)	**6.60**	**3.40**	**3.20**
Transmutable (Chojnacki)	—	4.40	3.60
Zevson (Calvert)	—	—	—	4.60

Time, 1:10 2-5 (new track record). Odd Star, Get Along, Croon and My Blaze also ran.

FIFTH RACE—Thistle Down Course (80 feet less than 5½ furlongs):

Miss Dolphin (Parke)	**4.40**	**3.60**	**2.80**
Gene Wagers (Mojena)	—	4.20	3.60
Mary Vito (Morgan)	—	—	—	3.80

Time, 1:03 3-5 (new track record). Little Upset, Bernard F, Kalrack, Paris Prince and Jackemma also ran.

SIXTH RACE—Mile and forty yards:

Cristate (Mojena)	**—**	**5.40**	**2.80**	**2.60**
Biliography (Turner)	—	—	2.80	2.40
Yantis (Vercher)	—	—	—	2.80

Time, 1:40 2-5. Judge Kavanagh, Zsar, Compensatory, aFlag Cadet also ran. aR. Hernandez entry.

SEVENTH RACE—Mile and forty yards:

Canny Scot (Chojnacki)	**5.20**	**3.20**	**3.00**
Boston Sound (Dowell)	—	5.60	4.60
fWazayata (Boganowski)	—	—	9.60

Time, 1:41 3-5. Nancy Khan, Minnie Greenock, Kate Greenaway, Bungalow, fLaura Kiev, fCatino, Pompous Genie, fAccorder and Communist also ran. fField.

EIGHTH RACE—Mile and five-eighths:

Alsang (Haritos)	**—**	**11.60**	**5.00**	**4.00**
Barrette (Grill)	—	—	4.80	4.00
Play Lady (Meloche)	—	—	—	4.60

Time, 2:46. Swordcraft, Vasee, Beckville, Lucky Amelia, Social Boy, Ben Machree, Countess Bye, Kranella also ran. fField.

SCRATCHES.

1—Ping. 2—Nalita J. 3—Maple Dream, Day Letter. 5—Wahcoo, Jadva. 6—Professor Paul.

At Hamilton.

Weather clear; track fast.

FIRST RACE—Six and a half furlongs:

Boscobel (Remillard)	**—**	**5.85**	**3.40**	**2.55**
Spey crest (Barnes)	—	—	4.10	3.40
Nell Kuhlman (Osborne)	—	—	—	5.25

Time, 1:20. Shepherd Boy, Charles J., Feudal Lord also ran.

SECOND RACE—Six and one-half furlongs:

Chicgal (Madely)	**—**	**35.40**	**12.70**	**7.45**
Governor Bill (Young)	—	—	5.70	3.90
Maple Tints (Remillard)	—	—	—	5.50

Time, 1:19 4-5. Tabber, Ostrando, Chalgo, Lossiemouth, Hi Weil and Cania also ran.

THIRD RACE—Six and one-half furlongs:

Flain Sea (Young)	**—**	**6.80**	**3.35**	**2.30**
bBaydrop (Madely)	—	—	7.40	3.15
Far Cry (Palaez)	—	—	—	2.65

Time, 1:19 3-5. In Front, Noble Spirit, Nights End, Worthing, Poopdeck and bZowie also ran.

bR. A. Langmuir entry.

FOURTH RACE—Mile and a sixteenth:

Listaro (Madely)	**—**	**14.05**	**6.40**	**4.10**
San Lu (Remillard)	—	—	7.80	4.45
Mindreader (Young)	—	—	—	3.70

Time, 1:46. Black Falcon, Scout On, Osirian, Peaceful, also ran.

FIFTH RACE—Six and a half furlongs:

Quickly (McDonald)	**—**	**6.65**	**4.85**	**3.45**
Miss Monoa (Remillard)	—	—	5.30	3.75
Worthy Duke (Barnes)	—	—	—	2.85

Time, 1:18 4-5. Sweepstaff, Easter Hatter, Joey and bPenabud also ran.

b-H. C. Hatch entry.

SIXTH RACE—Mile and a sixteenth:

Dark Mission (Dougherty)	**—**	**—**	**22.40**	**11.50**	**5.40**
Anacreon (McDonald)	—	—	20.55	8.60	
Rondelier (Palaez)	—	—	—	6.40	

Time, 1:47. Kibitzer, Chateagle, Idle Flirt, Blue Damsel, Denclaire and Herowin also ran.

SEVENTH RACE—Mile and a sixteenth:

bOmareen (Barnes)	**—**	**31.30**	**10.70**	**7.10**
Acajou (Young)	—	—	—	3.70	3.40
Bossie Eye (Fair)	—	—	—	—	7.55

Time, 1:47 3-5. Claremont, Safari, Deedie, Respect, Finalist, bLassies Mary, Chaste Morn, George E. Miller also ran.

bC. N. Mooney and Miss Mary Ellis entry.

SCRATCHES.

1—Husky Lass, Doer, High Flag, Desert Call, Don Vern. 2—Mount Auburn. 3—Crinoline, Spring Moon. 5—Unencumbered. 7—Maetico, Miss Cog, Be Thankful, Skipsea, Ala Carte, Royal Duchess, Muslet,

BUDGE IS EASY WINNER IN RYE TENNIS TOURNEY

By the Associated Press.

RYE, N. Y., Aug. 8.—The Eastern grass courts tennis championships opened today with 24 first-round matches played in the men's and women's singles and not a surprise in the lot.

Headed by Don Budge, the flaming-thatched Davis Cup star from Oakland, Cal., and Bryan "Bitsy" Grant, Atlanta's "mighty mite" in the men's division, and Mrs. Mary Greef Harris of Kansas City and Norma Taubele in the women's in the favorites came through without the loss of a set.

Budge Loses Only One Game.

Budge, top-seeded, dropped only one game as he blasted Marion Reese of Atlanta off the court, 6—1, 6—0. It was his first singles match since his return from the Wimbledon tourney and he appeared to unleash all his pent-up energy as he drove viciously from either side, carried his rival out of position and slammed the ball past him. Don's only difficulty was his occasional failure to send his terrific drives over the net.

Grant had a somewhat harder struggle against Edward De Gray of Brooklyn but won out, 6—4, 6—1. Other seeded stars came through as easily as Gene Mako of Oakland, Budge's doubles partner, routed C. D. Steele Jr. of New York, 6—2, 6—4, and John Van Ryn of Philadelphia, another Davis Cup player, trounced Peter Blanchard of West Orange, N. J., 6—3, 6—2.

Kansas Cityan Wins Easily.

Mrs. Harris, seeded fourth, was the top-ranking woman player in action and she had no trouble defeating Alice Burrage, East Hampton, N. Y., 6—0, 6—0. Miss Taubele, seeded sixth, trounced Marian Eiler, Monmouth, N. J., 6—0, 6—1. Other feminine favorites, including Elizabeth Blackman of Detroit, Mrs. Lila Porter of Mobile, Ala., Eunice Dean, Dallas, Tex., and Helen Fulton of Chicago, also won their opening matches in straight sets.

PARKER WINS MEADOW CLUB TENNIS TITLE

By the Associated Press.

SOUTHAMPTON, N. Y., Aug. 8.—Frankie Parker, 20-year-old racquet wielder of Spring Lake, N. J., and Milwaukee, added the valued Meadow Club singles trophy to his list of permanent tennis possessions today when he routed Gregory Mangin of Newark, N. J., 1—6, 6—1, 6—2, 6—0 in the final.

Then he hooked up with the loser to capture the doubles title from the national clay courts champions, Robert Riggs and Wayne Sabin of Los Angeles, 11—13, 3—6, 7—5, 8—6, 6—1.

URUGUAY, CHINA AND EGYPT VICTORS IN BASKET TOURNEY

BERLIN, Aug. 8. — Uruguay, China and Egypt turned in victories in the consolation section of the first round of Olympic basketball competition today.

Uruguay beat Belgium, 17-10; China defeated France 45-38, and Egypt turned back Turkey, 33-2.

AMERICA OPPOSES ESTONIA IN FIRST BASKETBALL GAME

By the Associated Press.

BERLIN, Aug. 8.—After spending the first two days of the tournament on the sidelines, America's basketball representatives open their drive for the Olympic title tomorrow against the strong Estonian quintet in a second round game. The Americans had a walk-over in the first round when the Spanish team failed to arrive.

Coach Jimmy Needles tonight submitted a list of seven men, all that is permissable under Olympic rules. Sam Balter, Don Piper, Carl Shy and Art Mollner of Los Angeles, Frank Lubin of Hollywood, Cal., and John Gibbons and Willard Schmidt of McPherson, Kan., will make up the squad.

The Estonians, who are recognized as one of Europe's most formidable combinations, are expected to offer fair opposition to the Americans, heavy favorites to capture the championship. The Yankees' superior finesse and height should give them a decided edge.

ENTRIES and SELECTIONS

At Washington Park.

First Race—Purse $800, two-year-old maidens, five and one-half furlongs:

Fancy Lou	113	I Do	116
British Tan	116	Sneakin	113
Much Wiser	116	Lakeview	116
Bomar	116	Happy Hazel	113
Western Slope	116	Spurlin	116
Gerald	116	aOrientalist	116
Amateur Girl	113	Pansys First	113
Nemont	116	Mt. Sard	116
Shatter Proof	113	aUneasy	116

aMrs. E. Denemark entry.

Second Race—Purse $800, claiming, three-year-olds and up, six furlongs:

Our Patty	99	Peloria	102
*Skalkahoe	106	*King Cicero	103
*Play Sickle	104	*Jockana	98
*Playsickle	104	Birds Eye	101
Jascha	106	Pollys Folly	103
*Full Tilt	106	*Ouray	103
Attauquechee	101	*Tomye	99
Irish Wake	111	Exchange Club	101
*Fire Star	101	Belleek	105
*Darraugh	103		

Third Race—Purse $1000, claiming, four-year-olds and up seven furlongs:

Dark Woman	103	*Cherry Time	112
*Merry Caroline	102	*Bert Reid	107
*Hasty Glance	105	*Lisa Belle	107

Fourth Race—Purse $1100, allowances, two-year-olds five and one-half furlongs:

aCome to Taw	106	Exclaim	109
Proph	115	bLive Granite	106
Bright Land	112	Fire Finch	103
Lady Sybil	109	Legenda	103
Teddy Green	106	Merina	103
Southland Beau	112	aWar Fellow	106
Skeeter	106	bHermosillo	106
Saranara	103		

aP. Reilly entry.

bMilldale and A. Pelleteri entry.

Fifth Race—Purse $1200, three-year-olds and up, one mile:

aImpeach	116	Chasar	113
Colonel Ed	109	aSouth Gallant	106
Miss Saxon	112	Fast Stride	103
Flint Shot	112		

aA. Pelleteri entry.

Sixth Race—Purse $1100, claiming, three-year-olds and up, mile and seventy yards:

Prince Pest	112	*Jokester	108
Firing Squad	101	Amazing	113
My Count	109	*White Ginger	112

Seventh Race—Purse $1000, claiming, three-year-olds and up, mile and an eighth:

Golden Nut	109	*Mad Frump	104
Spanish Lad	111	Surcouf	111
*Erebus	106	*Santerno	99
*Booms Pal	103		

Eighth Race—Purse $1000, claiming, four-year-olds and up, mile and a quarter.

High Man	107	*Triolet	100
His Way	110	King Bonny	107
*Brass Buttons	104	*Judge G.	100
Palasa	107		

*Apprentice allowance claimed.

At Dade Park.

First race, purse $600, claiming, two-year-olds, five furlongs.

Baby Joe	111	Frosted Rain	113
Whiz	111	Old State	114
Donna Carla	108	Swale	111
Crushed Ice	108	*Kittys Rival	108
Donnacona Kid	114	Valiant Boy	114
*Kentucky Eagle	106	Cingalez	106

Second race, purse $600, claiming, three-year-olds and up, maidens, six furlongs.

Valley Prince	110	Golden Mission	111
Brown Man	105

LAKESIDE

HELDMAN WINS JUNIOR TENNIS TITLE, BEATING JOSEPH HUNT

By the Associated Press.

CULVER, Ind., Aug. 8.—Julius Heldman, young Hollywood, Cal., southpaw, today combined brilliance and accuracy to win the National junior tennis singles championship, defeating Joseph Hunt of Los Angeles in a spectacular upset, 1—6—2, 3—6, 6—1, 6—1.

The boys' singles crown returned to the Pacific Coast as John Kramer of Monticello defeated the top seeded player, William Umstaedter of Millburn, N. J., by scores of 6—7—5.

By taking both doubles titles California swept all the championships. The junior singles finalists, Heldman and Hunt, outlasted Don McNeill of Oklahoma City and Morris Lewis of Texarkana, Ark., to win the junior doubles title in five sets, 9—7, 7—5, 4—6, 3—6, 6—2.

Kramer, the boys' singles champion, paired with George McQuown of Los Angeles to defeat Harper Ink of San Diego and James Wade of Altadena, Cal., for the boys' doubles crown, 9—11, 6—4, 6—3.

Heldman struck and held one of his periodic streaks of brilliance in the junior final against Hunt. His left-handed cross court drives and volleys were constantly just out of Hunt's reach. Heldman hit his fastest pace in the fourth set as Hunt tossed off the set when Heldman ran into a 5-1 lead.

In the boys' final Umstaedter also balled his way to a 5—2 edge in the second set. Then Kramer reverted to his old tactics of taking the net and swept through five straight games for the set and match.

Ollie Russo on Amateur Card, Is Staging Comeback

Ollie Russo, Italian welterweight from the Electra A. C., and Brendel, St. Louis welterweight champion, have been picked to meet out-of-town scrappers on the amateur boxing card Thursday night at the West Side Softball Park. It will be the third outdoor show of the summer season.

Russo will mix with Herby Baker, a member of the Green Bay, Wis., Catholic Youth Organization, while Brendel will trade blows with Oscar Gardner, Cleveland Golden Glover star.

BIERMAN HAS BIG LEAD AS VOTING ON COACHES NEARS CLOSE

By the Associated Press.

CHICAGO, Aug. 8.—Bernie Bierman, whose Minnesota football teams have not lost a game since 1932, took a long lead today in the all-star coaches poll, jumping back into the lead ahead of Elmer Layden of Notre Dame.

Bierman's campaigners turned in votes for first, second or third choice amounting to 800,998 points, giving him a total of 2,567,699. The voting closes at midnight tonight.

Layden was second with 1,914,7[illegible] more than 600,000 points back, with Alvin (Bo) McMillin of Indiana a close third at 1,912,549 points.

*Molasses Bill	104 Heres Luck
Marys Choice	100 Blond Jester
Royal Splendor	100 My Little Bit

Sixth race, purse $300, claiming, three-year-olds and up, mile and seventy yards:

Partisan	113 Instead
Fairio	103 Secret Lover
Penang	116 Visionary Hour
*Julius J. R.	111 Mouthpiece
*Raffles Problem,	105

Seventh race, purse $300, claiming, four-year-olds and up, six furlongs:

Brother Ben	118 Federal Reserve
Micabil	118 Catsweep
Miss Donavan	109 Thistle Dust
Twidgets	110 Thunder Speed
*Investor	109 Our Nurse

*Apprentice allowance claimed.

Want A More
ENSIVE ENGINE?
owner of a fleet of taxicabs in a
tan city, you would test your cabs
ypes of equipment to secure the
ne performance. Your tests would
t Champion Spark Plugs would give
ponsive engine, faster acceleration,
ability, and economy.
ome—preferred abroad by racing
the motoring millions.
CHOOSE THE SPARK PLUGS CHAMPIONS USE!
The Bell Transportation System, Inc., of New York City operates 400 taxicabs. Champion Spark Plugs, they report, have eliminated spark plug troubles and increased gasoline mileage considerably.
PION
ARK PLUGS

AUBUCHON IS READY TO MEET ARKANSAS LEGION WINNER

TEAM TRAINING DAILY AND ALL MEMBERS ARE IN GOOD CONDITION

Manager John Scully Expects St. Louis Entry to Reach Sectional Play-offs Which Begin Aug. 17.

By Reno Hahn

The Aubuchon-Dennison Post team, the St. Louis entry, has a chance to go far in the American Legion junior baseball competition, possibly farther than any St. Louis team has gone. The 14 hustling baseball players who won the state title this week are marking time until the Arkansas champion, their next opponent, qualifies, but they are not wasting time.

They are working out daily under the direction of John Scully, veteran manager, who has piloted several Legion teams to state titles and last year led the Aubuchon team to the regional final.

Scully is getting his squad ready for the two-out-of-three-game series with the Arkansas champions that will decide which team will play in the regional event. The Arkansas titlists will be the home team for the series, which must be decided by Aug. 15, so that the sectional event can get under way. This means that the Aubuchons probably will depart tomorrow or Tuesday for the interstate games.

Coach Likes Squad.

Scully thinks this year's squad will go further than last year's team, which lost out in the regional final in a heart-breaking 1-0 contest to a Chicago nine.

"This year's team, except in one or two positions, is a better all-around squad than last year," said Scully as his team practiced. "We miss, of course, the pitching of Norvall Hunthausen and the catching and batting of Joe Schultz, but this year we have two pitchers of nearly equal ability, and, what is more important, we have both left-handed and a right-handed pitcher to start. Last year all our pitchers were right-handed.

"The squad is better balanced and anyone on the squad is likely to break up a ball game with a long hit. Then, too, the boys are bigger than last year's squad.

"The team is steadily improving. In the first games for the city championship my squad looked very good. They were in second place and hadn't shown much. But when those first games were thrown out and the season started over, the boys really began to work together.

"They won the title without much trouble and improved steadily, as they eliminated Hannibal, and went on to defeat the Shaughnessy Post of Kansas City and then Springfield for the state honors."

The workout was impressive. Baseball experts tell you that the key of defensive strength is through the middle. In that case, the Aubuchons are well fortified. Tom Rich Moran, the catcher, Dan Jostedt, center fielder, the team is strong.

Moran Is Dependable.

Moran, while he may not be as good as Schultz, is a steady, dependable catcher who can hit. Harold Kahre at shortstop is probably the best defensive player on the team. A tall, well-built athlete, he combines power with speed and skill. He is the best looking prospect on the squad.

At second is Robert "Bud" Blattner, well-known to St. Louis table tennis fans as the best player in the city. Blattner is not as good at baseball as at the indoor sport, but he fields well and gets his share of hits.

Jostedt in center is the team's leading batter, hitting well over .400 this season and always dangerous at the plate. He isn't the best fielder on the team, but he can cover a lot of ground.

Eugene Dowling takes care of the third corner and what he lacks in skill he makes up for in speed and aggressiveness.

Jack Bowers, the captain of the team, is the first baseman. His excellent fieldinig has saved his teammates many errors on hasty throws.

Jack Roehlk in left field and Herb Vallat in right complete the regular starting lineup, with either Gene Haley, the southpaw, or Harry Nepper, a righthander, on the mound. Others on the squad, who see frequent action, are: Howard Wemhoff, pitcher; Ted Johns, outfielder; Lee Tevis, catcher and Lou Bissell, outfielder and pitcher. Kissell has been working lately and has not been able to play and his ability has hurt the team. He usually plays in the outfield, taking Jostedt's place while Jostedt moves over to one of the other fields.

If the Aubuchons defeat the Arkansas champions they will qualify for the sectional playoffs to be held the week of Aug. 17. Participants in that tournament will be State champions that have already eliminated another State titleholder. There will be eight teams in the field with the winner qualifying for the right to play the winners of the other two sectional tourneys for the national championship.

Was Rodeo Judge.

Carleton, one of the Cubs' former stars, once was keenly interested in another sport back in the home state, Texas. He was a judge at rodeo contests.

Coach John Scully's "Bigger and Better" Aubuchon-Dennison Team



These Missouri American Legion junior baseball champions will meet the Arkansas title-holders this week. In the squad are, left to right, sitting—Gene Dowling, third base; Tom Binig, mascot; Howard Wamhoff, pitcher. Kneeling—Ted Johns, outfielder; Herb Vallat, outfielder; Richard Moran, catcher; Jack Roehlk, outfielder; Gene Haley, pitcher. Standing—Dan Jostedt, outfielder; Harley Nepper, pitcher; Lee Tevis, catcher; Jack Bowers, captain and first baseman; Bob "Bud" Blattner, second baseman, and Harry Kahre, shortstop.

900 Track and Field Stars From District Are to Compete in Last Week of Junior Olympics Events

Nearly 900 young athletes under 19 years of age will take part, starting tomorrow, in the final week of the Greater St. Louis Junior Olympic track and field meet. These ambitious boys and girls have been participating for the past six weeks in preliminaries and will go through four more days of eliminations this week before the finals are held Saturday.

All events this week will be held at Washington University's Francis Field. The meet, sponsored by an East St. Louis radio station, has attracted outstanding athletes from high schools in St. Louis, the county, and the East Side, some coming from as far as Benton, Ill.

Stars Not Extended.

While the field, when considered as a whole, is probably better than any that took part in local high school meets this season, the preliminaries have been devoid of any interesting or outstanding performances because so few athletes entered from each district, that the good athletes were not pressed in qualifying.

The district high school meet lacked interest this year because the city schools did not participate. The Illinois schools never hold a big meet with the St. Louis district schools, so that this event starting tomorrow will give the three groups their first chance to compete against one another this year.

Tomorrow's program will open with a parade and other ceremonies, to be followed by preliminaries in all the relays. Tuesday and Thursday will be well filled with 49 heats scheduled each day in the various running events. Wednesday is reserved for the preliminaries in the field events. Friday will be a day of rest. The finals are scheduled to start at 1:30 o'clock, Saturday afternoon.

Starting time during the week will be 4 o'clock.

In the three boys' divisions, there are over 700 athletes entered, and in the girls' two groups, there are more than 200.

Because few, if any, of the relay teams have run as a team before, not much can be said about their chances for qualifying, but the same does not hold for the individual events.

In Senior Sprints.

In the senior boys' sprints, for example, there are the Seidel twins, Al and Jerry, who have dominated the city schools' meets for the past few years; "Pete" Meara, Christian Brothers' High sprinter, probably the best in the district; Jack Bushyhead, who won every race he ran for the University City Junior High School team; and others well known.

The intermediate boys' dash events are also filled with good runners, including H. Waldschmidt, Webster; Joe Monolo, a coming sprinter from Maplewood; Bob Saldofsky, Roosevelt High's best junior dash man; Ralph Blumberg, University City; and Joe Duggan.

The meet was arranged this way. Athletes were entered through churches. They could enter through anyone they wished. Trophies are being awarded among the churches scoring the most points in the various divisions and to the winner of the whole meet. Medals will also be awarded the winning athletes.

The churches having the best chance of winning are: Harlem Place Methodist, with Roosevelt and McKinley High athletes; Niedringhaus Methodist from the East Side with the best from that district entered; St. Paul Methodist, Maplewood Methodist, Little Flower, and Shaare Zedek.

CONZELMAN TO OPEN FOOTBALL SCHOOL AUG. 17

With an expected enrollment of 40 boys from the St. Louis district and other points in Missouri and Illinois, the football school conducted each year by Head Coach Jimmy Conzelman of Washington University will open at Washington, Aug. 17. The students will report at the university at 6 p. m., Sunday, Aug. 16.

This will be the third year of the school, which points to several college players and prep school stars as recent graduates. Among former students are Jack Grover of Kansas City, who last year was quarterback at Exeter; Vic Theiling, Beaumont's big fullback, and McKelvey, a Belleville High star.

The out-of-town boys will live for the week of the course at the various fraternity houses on the Washington U. campus and the field work will be done on Francis Field and the Bears' practice field.

Among the features will be talks by prominent athletes at noonday luncheons and lectures by Coach Conzelman, Head Coach Don Faurot of the University of Missouri, and Head Coach Cecil Muellerleile of St. Louis University.

On offense, there will be special work on punting, passing, running, attack, strategy and blocking, while on defense there will be instruction in tackling, defense systems, playing of individual positions, line play, spacing and pass defense.

Washington football men will assist the coaches in their explanation of plays.

Softball Tripleheader.

A tripleheader program is on tap for tonight at Sisler North Side Park with the Duro-Seams meeting Motorola Girls in the opening contest followed by North St. Louis Trust and Handling men in the second game, while Stix-Baer-Fuller and Snell-Harrison men scheduled for the nightcap.

UNION PRINTERS' BALL TEAM IN CHICAGO FOR INTERNATIONAL TOURNEY

A party of about 40 rooters departed early today for Chicago with the St. Louis Union Printers' baseball team, which finished in second place in the Empire League of the Municipal Association, for the twenty-sixth annual tournament of the Union Printers' International Baseball League, which will start its first round tomorrow at Wrigley Field. One game will be played this afternoon at Grant Park between Boston and Chicago, these two teams to remain idle tomorrow, when the first round officially begins at the Cubs' home, with Judge Kenesaw M. Landis and William Harridge, president of the American League, taking part in the opening ceremonies.

The printers making up the local squad were: Eddie Albrecht, manager; Mike Schimmer, Buddy Keenoy, Charles Ries, Larry Roberts, infielders; Andy Stremlau, Gene Roberts, Harry Blaisdell, Leo Hoehn, Dick Steger, outfielders; Sherman Bruns, catcher; Walter Dandridge, Leo Cepicky and George Ross, pitchers.

The party, in charge of Lou Steiner, commissioner for St. Louis, is due to arrive in Chicago early this afternoon, and Manager Albrecht plans to put his team through a workout immediately. The schedule for the opening day will be drawn at the close of the Boston-Chicago game.

KOMPA SISTERS BREAK WORLD RECORD IN BACKSTROKE RACE

By the Associated Press.

NEW YORK, Aug. 8.—New York's swimming sisters, Erna and Elizabeth Kompa, both bettered the listed world record for the 300 meters backstroke swim at a carnival staged by the Women's Swimming Association in commemoration of the tenth anniversary of Gertrude Ederle's feat of swimming the English channel.

Swimming side by side in the 440-yard backstroke race, the Kompa sisters both passed the 300-meter mark in 4:33 flat, bettering the long course record of 4:33.1. Erna later forged ahead to win the race.

RIGHTMIRE AND ALCANTER WILL OPEN TRAINING HERE TODAY

The lineup of fighters for Wednesday night's program at the Municipal Auditorium will be competed today with the arrival here of Everette (Young) Rightmire, Sioux City featherweight, and Joey Alcanter, Missouri State lightweight champion, who mix in the 10-round semifinal bout.

They will join Georgie Nichols, former world's light-heavyweight champion, and John Henry Lewis, present champion of the 175-pounders, in training at local gymnasiums today.

Nichols and Lewis meet in the main attraction. For Nichols it will be the climax to a sensational comeback. Almost in oblivion six months ago, he has developed into one of the real punchers of the light-heavyweight ranks and has battered enough important foes to be regarded as an outstanding challenger in the division.

If he beats Lewis he has been promised a rematch with the title at stake. So Nichols has trained hard. He is anxious to regain that title which he lost when the commission took it from him while he was unable to fight as a result of an accident in which his leg was injured.

Nichols Works Hard.

In three days of training here he has shown that he is leaving no stone unturned to be in tip-top shape. Yesterday, for the second successive day, he stepped through a dozen rounds of hard work at the Business Men's Gymnasium, including three rounds in the ring.

Lewis, who decisioned Al Gainer, formerly regarded as the principal threat to his title, in Pittsburgh a week ago Friday, has been training there all week and came to St. Louis in perfect trim for battle. He will step through a workout today to limber up for the big battle.

Rightmire has been promised a title fight with Champion Petey Sarron if he gets past Alcanter so there will be no loss of motion in his camp today as he steps into action. The Kansas City Mexican, anxious to maintain his winning ways in this State, has brought himself to fine shape in his home city and will do a bit of tapering off.

Negroes Have K. O. Record.

The three preliminary bouts promise plenty of action also. The main battle among the six-rounders brings together the two big Negroes, Dynamite Jackson of Los Angeles and Willie Davies of Chicago. Each of these scrappers will bring a list of kayo victories into the ring with him.

11 Los Angeles Olympic Records Have Been Broken

By the Associated Press.

BERLIN, Aug. 8.

ELEVEN of the 18 Olympic men's track and field records made at Los Angeles four years ago have been broken here and two more may fall tomorrow—in the sprint relay and the marathon.

The only 1932 marks definitely left on the Olympic books are Eddie Tolan's 10.3 for 100 meters which Jesse Owens tied; Bill Carr's 46.2 for 400 meters; Tom Hampson's 1:49.8 for 800 meters, and Glenn Hardin's 52 seconds for the 400-meter hurdles.

So far as the current Olympic events are concerned, no records any longer antedate the Los Angeles meeting.

BURKES HELD TO TIE BY THE CABALLEROS IN TWILIGHT SOCCER

A well-executed dribble and shot by the veteran "Red" Diaz one minute before the final whistle enabled the Burke soccer team to gain a 1—1 draw with the Caballeros in their battle for first place in the Spanish Sport Club's twilight soccer league, Friday evening. The Caballeros held a one-goal lead up to the finish by reason of Lou Garcia's fine shot from 25 yards out. Diaz' tying score was the result of a fine corner kick by Art Garcia.

Center Halfback Jim Flynn's covering tactics robbed Cecil Rodriguez, the Caballeros' center forward, of much of his effectiveness. A victory by the Burkes in their game of Tuesday would bring about a three-way tie for the lead.

The standing of the teams in the second half schedule:

CLUB.	W.	L.	Td.	Pts.	G.B.	G.A.
Caballeros	3	1	2	8	10	4
Williamsons	3	1	2	8	9	3
Burkes	2	1	1	6	6	8
Mercantile-Commerce	0	5	0	0	2	15

Tuesday's game—Burkes vs. Mercantile-Commerce.

JESSE OWENS SAYS AUTOGRAPH SEEKERS HAVE HIM "ALL SHAKY"

By the Associated Press.

BERLIN, Aug. 8.—This tremendous popularity is beginning to gate on Jesse Owens' nerves.

After today's 400-meter relay race, he had to move his seat in the stands in order to escape autograph seekers and amater photographers.

"I'm all shaky," the Ohio State runner said afterward.

A large pair of dark glasses failed to hide his identity. He is almost mobbed everywhere he goes. Crowds wait before the door of the Bautzen House where he lives in the Olympic Village. Despite his amazing speed, it often takes him half an hour to cross the door sill.

LOANS on Diamonds
All Transactions Confidential
SPECIAL BUYS IN UNREDEEMED DIAMONDS
FRISCO FINANCE CO., 901 Locust St.

Gentlemen Prefer?



—Hayden—



A nickel isn't a lot—you spend it lightly, cheerfully. Are you willing to risk just one 5¢ piece to discover a better cigar?

We can't tell you that Van Dyck 32's will be the ideal cigar for you any more than we can say a certain young lady will be the ideal wife for you.

Just as we might point out that the lady is lovely, well-bred, with a sweet disposition—we tell you that Van Dyck is well-made of the very choicest tobacco leaf, that it burns evenly, is mild, and has a sweet aroma.

We believe that once you try it, you'll wed your smoking to Van Dyck 32's—but we can do no more than introduce you and let you do your own deciding. It costs only 5¢ to get acquainted at any cigar counter!

©1936 General Cigar Co. Inc.

Get Acquainted with VAN DYCK 32's A FINE 5¢ CIGAR

-:- ADDITIONAL SPORT NEWS -:-

RUTH BAILEY OUT OF PUBLIC PARKS TENNIS TOURNAMENT

Miss Ruth Bailey, municipal women's singles champion, will be unable to participate in the National Public Parks tennis tournament which will be held Aug. 17-23 at the Jefferson Memorial Courts, Forest Park.

Miss Bailey, long one of the district's outstanding woman players, injured her back recently while playing tennis. As a result she will be out of competition for the rest of the reason.

The fourteenth annual tournament has drawn entries from all sections of the country as well as Honolulu, Hawaii. Indications were that the total entry might approach 100 and thereby set a record.

Far West Threat.

A Far-Western threat developed in the men's singles division with the entry of Louis Wetherell of Los Angeles, who holds the public park title in this city, the Santa Ana championship and was runner-up at Long Beach to Dr. Bartosh.

Outstanding of the Western entries, however, is Elizabeth Deike, winner of the national singles championship at New Orleans in 1935. She will defend her title here and pair with Marjorie Lauderback in the doubles.

Miss Lauderback almost overshadows her teammate for on the West coast this year she has captured three titles—at Los Angeles, Long Beach and Santa Ana. Miss Lauderback defeated Miss Deike in the final of the Long Beach tournament.

From Memphis will come Billy Hughes and Cecil Metz, the losing finalists of last year's national tournament doubles. Hughes is Memphis' singles champion, while Metz was a semi-finalist.

New Chicago Entries.

Contestants new to the tournament will come from Chicago. In the singles will be Eugene Quinn, Herbert Mertz and Seymour Greenburg, and in the women's singles Bernice Survallo.

Unheralded challengers from Shakopee, Minn., include Roman J. Kopp in the singles, Kopp and Joe Hirscher in the doubles and a women's doubles team of Margaret Christie and Vadis Woolsey.

St. Louis entries will be numerous. Frank Keaney, municipal champion; Ted Drewes, four-time national champion; Bob Norton, Merceina Weiss and Mrs. Jean McKinney Dalstrom will be entered.

Enclosed Court Seats 2500.

Ten courts at Jefferson Memorial will be used for the tournament with other matches possibly on the Kingshighway Memorial courts. Semifinals in men's and women's singles and doubles will be held Saturday, Aug. 22, with finals Sunday. The draw and pairings will be made Sunday, Aug. 16.

The City Park Department is enclosing one court with seats for 2500 spectators for special matches and all finals. It will be the third time the tourney has been held in St. Louis. The first one was here in 1923 and the other in 1927.

Miss Deike Wins Minnesota State Title.

By the Associated Press.

ST. PAUL, Aug. 8.—Elizabeth Deike of Pasadena smashed her way to the Minnesota State open women's singles tennis championship in a 4—6, 6—2, 6—1 defeat of Helen Germain of New York at the St. Paul Tennis Club today.

Miss Germain gained a share of the honors, however, pairing with Elizabeth Kesting of St. Paul to win the doubles title. They defeated Miss Deike and Merceina Weiss of St. Louis, 6—4, 7—9, 6—4.

Don Leavens of Milwaukee, defending men's singles champion, and Scott Rexinger of Minneapolis swept through their semifinals matches and will meet tomorrow for the title.

MUNICIPAL BASEBALL LEAGUES' SCHEDULES

CITY LEAGUE: O'Fallon No. 1—Sultan A. C. vs. Flori, 1:00; Willoughby vs. Sultan A. C., 3:30. O'Fallon No. 4—Wagner vs. Ambassadors, 2:15.

COLORED INDUSTRIAL LEAGUE: Tandy Park—Harper-Potter vs. Cosmopolitan Stars, 1:15. Tandy Park—Bergs vs. 20th Ward Democrats, 3:30.

COMMUNITY LEAGUE: Forest Park No. 6—Marquis A. C. vs. Norge. Forest Park No. 7—Lous vs. Spuds. Forest Park No. 8—Gualdonis vs. Ivanhoe Indians, 2:30.

DIAMOND FOUR LEAGUE: Marquette No. 1—Carondelet DeMolay vs. Meramec Merchants, 1:00. Morganford vs. Zephyrs, 3:30. Marquette No. 2—St. Agnes vs. Puro Moths, 2:30.

EMPIRE LEAGUE: Forest Park No. 22—Smith vs. Typos. Forest Park No. 23—Fallon vs. K. & A., 2:30.

LEO DUROCHER JUNIOR LEAGUE: High School Stadium—St. Philip Neri vs. St. Margaret, 1:00; Union Avenue Merchants vs. Panthers, 3:30.

MID-CITY LEAGUE: Forest Park No. 12—Dorton vs. Happy Hollow. Forest Park No. 11—Bachelor vs. Union. Forest Park No. 25—Southern vs. Kellogg, 2:30.

MOUND CITY LEAGUE: Sherman No. 2—J. Burke Democrats vs. U. S. Census Bureau, 2:15.

NORTH SIDE LEAGUE: Fairground No. 1—Broesneke vs. Feldkamp. Fairground No. 2—A. B. C. vs. Freund, 2:30.

POLISH NATIONAL ALLIANCE LEAGUE: Murphy Playground—Trades vs. St. Stanislaus, 1:00. Eagles vs. Zgoda, 3:30.

RED BIRD LEAGUE: Fairground No. 5—Scruggs-Vandervoort-Barney vs. Meyer Bros. Fairground No. 6—Bell-St. Louis vs. Ray Dohle, 2:30.

ROGER HORNSBY JUNIOR LEAGUE: Forest Park No. 1—Little Flower A. C. vs. Maroons, 1:00. Benton Bull Dogs vs. Yeas, 3:30. Forest Park No. 9—John Millers vs. Banner, 3:00.

SOUTH SIDE LEAGUE: Carondelet No. 1—Hoffmeister vs. Quartermile. Carondelet No. 2—Gebken vs. Schaefer-Lafayette, 2:15.

TRIANGLE LEAGUE: Minnie Wood—Virginia A. C. vs. Club Buffet, 1:00. General A. S. vs. Krumrei, 3:30.

WALTHER LEAGUE: Fairground No. 4—Our Savior vs. Zion. Fairground No. 3—Hope vs. Grace Wellston, 2:30.

Major League Averages

AMERICAN LEAGUE.
(Including games of Thursday, Aug. 6.)
TEAM BATTING.

	AB.	R.	H.	HR.	Pct.
Cleveland	3908	657	1200	91	.307
New York	3754	727	1143	124	.304
Detroit	3725	650	1110	70	.298
Chicago	3778	659	1116	47	.295
Washington	3682	584	1081	40	.294
Boston	3667	584	1053	64	.287
St. Louis	3723	562	1052	93	.283
Philadelphia	3628	502	989	47	.273

TEAM FIELDING.

	DP.	PO.	A.	E.	Pct.
Detroit	111	2777	1228	106	.974
Cleveland	101	2872	1260	113	.973
Boston	89	2771	1099	108	.973
Chicago	108	2935	1379	123	.972
New York	99	2802	1122	112	.972
Washington	105	2708	1210	133	.967
St. Louis	100	2783	1198	143	.965
Philadelphia	110	2718	1204	141	.965

INDIVIDUAL BATTING.

	AB.	R.	H.	RBI.	Pct.
Uhle, Cleve.	9	1	5	4	.556
Kroner, Bost.	127	25	52	41	.409
Weatherly, Clev.	179	37	69	29	.385
Campbell, Clev.	122	28	47	20	.385
Gehrig, N. Y.	391	128	150	100	.383
Averill, Clev.	424	93	160	95	.377
Appling, Chi.	346	71	130	81	.376
Radcliff, Chi.	405	83	146	57	.360
Sullivan, Clev.	220	30	79	39	.359
Dickey, N. Y.	317	79	113	89	.356
Gehringer, Det.	427	106	150	81	.351
Bell, St. L.	413	66	143	80	.346
Trosky, Clev.	441	90	151	109	.342
Bonura, Chi.	398	83	136	95	.342
DiMaggio, N. Y.	400	91	136	85	.340
Foxx, Bost.	398	96	134	101	.337
G. Walker, Det.	332	63	112	58	.337
Ruffing, N. Y.	93	11	31	14	.333
Flythe, Phil.	9	2	3	0	.333
Stone, Wash.	274	60	91	60	.332
Dean, Phil.	149	19	49	27	.329
Finney, Phil.	442	71	145	30	.328
Pytlak, Clev.	217	35	71	30	.327
Moses, Phil.	414	73	135	50	.326
Goslin, Det.	419	90	136	100	.325
Kuhel, Wash.	401	69	130	82	.324
Simmons, Det.	375	66	121	69	.323
Selkirk, N. Y.	332	64	107	83	.322
Rosenthal, Chi.	156	46	50	32	.320
Hale, Clev.	434	92	138	55	.318
Miller, Bos.	44	9	14	5	.318
M. Rayes, Chi.	229	31	72	49	.314
R. Ferrell, Bos.	300	44	94	43	.313
Moss, Phil.	32	2	10	7	.313
Owen, Det.	396	53	123	82	.311
Millies, Wash.	147	18	45	19	.306
Bluege, Wash.	203	29	62	32	.305
Pepper, St. L.	99	8	30	22	.303
Rowe, Det.	53	10	16	8	.302
Hoag, N. Y.	156	23	47	35	.301
Robt. Johnson, Phil.	383	60	115	87	.300
Travis, Wash.	383	53	115	59	.300
Rolfe, N. Y.	438	89	131	76	.299
Lewis, Wash.	432	65	129	46	.299
Vosmik, Clev.	359	62	107	64	.298
Hill, Wash.	178	38	53	24	.298
F. Walker, N.Y.-Chi.	81	14	24	16	.296
Kreevich, Chi.	370	66	109	53	.295
Croseti, N. Y.	429	93	126	53	.294
Chapman, N. Y.-Wash.	340	60	100	50	.294
Kress, Wash.	293	38	86	28	.294
Weaver, Wash.	17	0	5	2	.294
Hughes, Clev.	443	77	130	42	.293
Puccinelli, Phil.	386	74	113	69	.293
Haas, Chi.	388	64	99	40	.293
Manush, Bos.	280	50	82	40	.293
Fox, Det.	181	42	53	17	.293
McNair, Bos.	366	58	107	32	.292
Bottomley, St. L.	360	53	105	64	.292
West, St. L.	356	56	104	49	.292
Cramer, Bos.	440	70	128	32	.291
Higgins, Phil.	364	60	106	45	.291
Dykes, Chi.	350	52	102	50	.291
Clift, St. L.	404	96	117	48	.290
Werber, Bos.	376	67	109	56	.290
Carey, St. L.	391	67	113	51	.289
Hemsley, L.	239	28	69	24	.289
Kennedy, Chi.	76	9	22	9	.289
Solters, St. L.	418	69	120	91	.287
Cooke, Bos.	310	55	89	37	.287
Coleman, St. L.	115	11	33	28	.287
Berg, Bos.	84	6	24	17	.286
White, Det.	28	5	8	3	.286
Gumpert, Phil.	7	0	2	1	.286
Lazzeri, N. Y.	373	57	106	77	.284
Burns, St. L.-Det.	375	68	106	38	.283
Lary, St. L.	433	73	122	35	.282
Powell, Wash.	376	65	106	53	.282
Bolton, Wash.	238	33	67	39	.282
Cronin, Bos.	336	59	94	59	.280
Knickerbocker, Cl.	195	24	55	30	.282
Caldwell, St. L.	449	47	126	52	.281
Reynolds, Wash.	32	4	9	4	.281
Appleton, Wash.	193	23	54	29	.280
Myer, Wash.	50	6	14	6	.280
Roy Johnson, N. Y.	101	12	28	13	.277
Auker, Det.	47	4	13	7	.277
Phillips, Det.	22	2	6	1	.273
Piet, Chi.	262	54	71	32	.271
F. Hayes, Phil.	319	39	86	41	.270
W. Ferrell, Bos.	93	15	25	13	.269
Glenn, N. Y.	60	8	16	6	.267
Pearson, N. Y.	65	11	17	16	.262
Almada, Bos.	174	22	45	14	.259
Whitehead, Chi.	66	5	17	14	.259
Galatzer, Clev.	90	12	23	5	.257
Myatt, Det.	39	10	10	3	.256
Rogell, Det.	420	60	107	69	.255
Hayworth, Det.	169	20	43	51	.255
Bejma, St. L.	51	8	13	5	.255
Ostermueller, Bos.	41	2	10	6	.244
Jorgens, N. Y.	41	2	10	6	.244
Wilson, Bos.	37	3	9	4	.243
Miles, Wash.	37	3	9	4	.243
Sewell, Chi.	314	42	74	49	.235
Giuliani, St. L.	159	16	37	11	.233
Newsome, Phil.	339	29	76	38	.224
Bowman, Wash.	81	9	18	8	.222
L. Brown, Clev.	45	5	10	7	.222
Melillo, Bos.	217	33	48	24	.221
Hadley, N. Y.	46	8	10	1	.217
Hildebrand, Clev.	46	6	10	1	.217
Lawson, Det.	37	1	8	5	.216
Bridges, Det.	70	5	15	10	.214
Rhodes, Phil.	63	4	13	5	.206
Niemiec, Phil.	95	12	19	11	.200
Morrissey, Chi.	37	3	7	4	.189
Gruber, Chi.	77	5	13	11	.169
Berger, Clev.	118	0	3	0	.167
Becker, Clev.	28	1	2	2	.071

PITCHING RECORDS.

Player.	W.	L.	IP.	H.	R.
Henry, Bos.	5	0	67	64	32
Hadley, N. Y.	9	1	112	122	54
Galehouse, Clev.	5	1	82	77	35
C. Brown, Chi.	4	1	58	78	38
Malone, N. Y.	10	3	92	93	45
Kennedy, Chi.	14	5	205	196	117
Rowe, Det.	13	5	153	162	76
Pearson, N. Y.	13	5	151	143	78
Ruffing, N. Y.	15	7	193	178	80
Cain, Browns-Chi.	12	6	157	176	84
Blaeholder, Clev.	8	4	114	126	70
Linthicum, Chi.	4	2	56	66	35
Grove, Bos.	13	7	177	175	73
Bridges, Det.	14	8	179	183	92
Allen, Clev.	12	7	167	185	86
De Shong, Wash.	12	7	144	142	61
Sorrell, Det.	5	3	109	120	61
Appleton, Wash.	8	5	131	132	69
Harder, Clev.	14	9	176	217	104
Wilson, Bos.	6	4	88	91	54
Broaca, N. Y.	7	5	137	171	78
Weaver, Wash.	8	6	131	135	76
Murphy, N. Y.	4	3	66	66	41
W. Ferrell, Bos.	14	11	215	248	129
Newsom, Wash.	10	9	157	194	107
Kelley, Phil.	12	11	207	220	121
Hildebrand, Clev.	8	12	201	221	104
Dietrich, Phil.-Wash.	8	8	129	130	69

NATIONAL LEAGUE.
(Including games of Thursday, Aug. 6.)
TEAM BATTING.

	AB.	R.	H.	HR.	Pct.
Philadelphia	3619	524	1045	80	.289
Cardinals	3663	572	1052	69	.287
Pittsburgh	3633	533	1022	44	.281
Chicago	3500	488	976	53	.279
New York	3569	492	987	68	.277
Cincinnati	3494	491	943	57	.270
Boston	3654	441	981	47	.268
Brooklyn	3647	423	970	21	.267

TEAM FIELDING.

	DP.	PO.	A.	E.	Pct.
Chicago	95	2705	1140	99	.975
New York	104	2743	1390	112	.974
Cardinals	94	2759	1090	110	.972
Boston	98	2804	1318	125	.971
Cincinnati	104	2666	1202	127	.968
Pittsburgh	76	2690	1096	129	.967
Brooklyn	70	2767	1122	139	.965
Philadelphia	86	2691	1184	168	.958

INDIVIDUAL BATTING.

	AB.	R.	H.	RBI.	Pct.
Bryant, Chi.	9	4	4	2	.444
Atwood, Phil.	125	18	48	24	.384
Medwick, Cards	421	73	154	105	.366
Garibaldi, Cards	82	10	19	7	.365
Mize, Cards	225	31	82	37	.364
E. Wilson, Brk.	103	22	37	16	.360
P. Waner, Pitts.	378	66	133	58	.352
Hollingsworth, Cin.	61	16	22	11	.350
Demaree, Chi.	399	54	139	66	.348
Camilli, Phil.	364	77	125	76	.343
B. Jordan, Bos.	340	56	116	45	.341
John Moore, Phil.	347	71	118	51	.340
Terry, N. Y.	132	24	44	23	.333
Cuyler, Cin.	394	68	131	61	.332
Ott, N. Y.	350	77	111	96	.329
Suhr, Pitts.	381	78	125	72	.328
Ripple, N. Y.	119	25	59	20	.328
S. Martin, Cards.	273	35	89	38	.326
W. Herman, Chi.	412	69	134	59	.325
Hassett, Brk.	414	52	132	58	.319
Lombardi, Cin.	232	26	74	40	.319
Haslin, Phil.-Bos.	158	20	50	18	.316
Hallahan, St. L.	Cin. 29	4	9	3	.310
Stine, Cin.	87	8	27	8	.310
O'Dear, Chi.	127	27	39	4	.308
Schott, Cin.	36	4	11	28	.307
Vaughan, Pitts.	370	78	113	52	.306
Scarsella, Cin.	256	35	78	43	.305
Joe Moore, N. Y.	427	65	129	33	.302
Allen, Phil-Chi.	305	41	92	30	.302
Suilly, Phil.	289	55	87	28	.301
L. Waner, Pitts.	239	44	72	19	.301
Leslie, N. Y.	300	37	90	37	.300
Stripp, Brk.	260	34	78	31	.300
J. Martin, St. L.	405	94	121	39	.299
Mancuso, N. Y.	334	34	99	46	.296
Jensen, Pitt.	464	67	137	38	.295
Bordagaray, Brk.	234	40	69	13	.295
Cuccinello, Bos.	369	47	108	61	.293
Whitney, Bos.-Phil.	287	32	84	41	.293
Jurges, Chi.	232	32	68	18	.293
Gautreaux, Brk.	41	3	12	10	.293
Hartnett, Chi.	284	33	83	48	.292
Collins, St. L.	223	42	65	37	.291
Walker, St. L.	24	2	7	0	.292
V. Davis, St. L.	354	53	103	75	.291
Schulte, Pitt.	275	22	80	45	.291
Phelps, Brk.	159	15	46	14	.290
Frey, Brk.	153	11	44	32	.288
Fullis, St. L.	349	39	100	36	.287
Danning, N. Y.	54	3	8	3	.148

PITCHING RECORDS.

	W.	L.	IP.	H.	R.
Rhem, St. L.	2	0	22	29	13
Sivess, Phil.	2	0	19	23	11
Haines, St. L.	6	1	68	70	19
Lucas, Pitt.	8	1	68	70	11
French, Chi.	2	0	22	22	9
Gumbert, N. Y.	9	3	153	147	38
Hubbell, N. Y.	15	3	104	120	64
Beusser, St. L.	5	6	205	189	59
Brennan, Cin.	5	2	64	74	41
J. Dean, St. L.	18	5	56	106	58
Gabler, N. Y.	4	8	214	224	95
Butcher, Brk.	3	3	88	80	29
Hollingsworth, Cin.	9	1	63	61	41
Lee, Chi.	10	5	145	158	71
Carleton, Chi.	10	6	154	152	72
R. Smith, Bos.	10	6	137	126	49
Birkofer, Pitt.	5	3	86	85	40
Frey, Cinn.	5	3	83	104	56
Warneke, Chi.	11	5	63	74	31
Winford, St. L.	7	7	161	166	83
Jeffcoat, Brk.	4	4	111	109	46
Parmelee, St. L.	3	1	39	30	26
MacFayden, Bos.	10	7	161	166	87
Passeau, Phil.	12	9	181	190	67
Cantwell, Bos.	8	6	127	138	65
Weaver, Pitt.	10	7	118	106	43
Al. Smith, N. Y.	10	8	135	169	94
Henshaw, Chi.	10	8	152	148	67
Schott, Cin.	5	4	80	97	51
Jorgens, Phil.	8	7	110	113	63
M. Brown, Pitt.	7	7	135	158	95
P. Dean, St. L.	5	7	109	101	43
Walker, St. L.	5	5	86	103	50
Syl Johnson, Phil.	5	5	73	101	54
Coffman, N. Y.	4	4	82	102	52
Hoyt, Pitt.	4	4	72	82	42
Mungo, Brk.	8	2	28	28	11
C. Davis, Phil-Chi.	11	12	201	171	88
Swift, Pitt.	10	11	177	179	80
Schumacher, N. Y.	8	11	160	175	81
Benge, Bos-Phil.	8	9	152	161	74
Derringer, Cin.	12	9	125	174	91
Reis, Bos.	4	14	193	229	104
Hallahan, St. L.-Cin.	4	5	105	123	64
Root, Chi.	3	5	80	122	65
Blanton, Pitt.	3	4	44	55	23
Frankhouse, Brk.	2	10	162	169	94
Ray Davis, Cin.	2	9	157	168	87
Clark, Brk.	2	3	42	38	14
Chaplin, Bos.	7	11	107	141	62
Earnshaw, Brk-StL.	6	10	149	175	95
Fitzsimmons, N. Y.	3	10	121	146	82
Brandt, Brk.	1	6	68	74	32
Walker, Phil.	6	11	152	152	72
Bryant, Chi.	7	13	167	174	94
Bowman, Phil.	1	2	35	35	11
Lanning, Bos.	4	13	130	155	99
Stine, Cin.	3	7	97	96	50
Castleman, N. Y.	2	8	100	128	68
Bush, Pitt-Bos.	1	7	74	108	36
		4	47	67	36

101 for Temple.

Temple University's first football game this fall will be the 101st for that team.

215 SWIMMERS TO COMPETE IN MUNY CARNIVAL

A record total of 215 swimmers have registered for the twenty-third annual municipal swimming meet to be held at the Marquette pool, Osage and Minnesota avenues, next Thursday night.

The previous record of 203 was established in 1933. Last year there were 201 competitors enlisted. This year's total includes 51 girls and 164 men.

Westborough Country Club leads the list with 35 entrants enrolled, while Fairground swimming pool has 32, Marquette pool has 26 and the Y. M. H. A.-Y. W. H. A. have 22. Fourteen organizations are represented, while 24 athletes have entered unattached. Westborough won the championship last year.

Diving preliminaries will be conducted tomorrow evening at 5:30 o'clock at the Marquette pool, with nine men and seven young women taking part. The public will not be admitted to the trials.

The diving participants are:

Men: J. Piotrowski, Nick Connell, N. Bergauer, Howard Humphries, E. Kuntscher, Dan Hochstadt, Robert Tesreau, William Miller and Nelson Goldstein.

Girls: Misses Lorraine Morrison, C. Agatstein, Geraldine Tiffany, Vera Delaplain, June Koehr, Marjorie Hilton and Hazel Micals.

Earl Jensen won the men's title last year, but is on the west coast and will not defend. Miss Morrison won the girls' championship.

MUNY LEAGUE SCORES

Y. M. C. A. NO. 1.
Monsanto 17, Foukes 7.

	1	2	3	4	5	6	7	8	9	T.	H.	E.
Foukes	0	1	0	1	2	0	0	2	1	7	13	7
Monsanto	0	2	2	2	7	1	3	0	x	17	22	3

Batteries: Foukes—Blaisdell, F. Novak and Siemer. Monsanto—Goersch and Monrotus.

Umpire—Donovan.

Vee-Eights 12, Internationals 5

	1	2	3	4	5	6	7	8	9	T.	H.	E.
I'nationals	0	0	0	0	0	0	0	0	3	0—	5	9	4
Vee-Eights	0	0	0	4	2	0	1	4	x—	12	15	1	

Batteries: Internationals ——— Schoelkopf, Arnold and Johnston. Vee-Eights—Gannon, McAffee and Hawley.

Umpire—Newsom.

Y. M. C. A. NO. 2.
Gaylords 12, Butlers 3.

	1	2	3	4	5	6	7	8	9	T.	H.	E.
Gaylords	2	2	3	1	0	0	0	0	4—	12	19	1
Butler Bros.	0	2	0	0	0	1	0	0	0—	3	6	8

Batteries: Gaylords—Fisher and Taylor. Butlers—Volz and Stock, Smith.

Umpire—Barnard.

St. Louis Basket won from Caradines by default.

SOUTH SIDE Y. M. C. A.
(Seniors.)
EMMETS 13, BROWNIES 12.

	1	2	3	4	5	6	7	8	9	10	11	12	T.	H.	E.
Brownies	4	2	0	0	1	2	0	0	2	0	0	1	—12	20	9
Emmets	3	0	0	0	3	0	0	2	3	0	0	2	—13	11	5

Batteries: Brownies ——— Gmerek, Werner, McCormick and Bergfeld; Emmets—Fisch, Schimmer and Kirsch. Umpire—Peterson; DeLong.

COMPTON HEIGHTS 2, MIDGETS 1.

Innings—	1	2	3	4	5	T.	H.	E.
Midgets	0	0	1	0	0	1	8	3
Compton Heights	1	1	0	0	0	2	2	1

Batteries: Lang, Taylor; Kunn, Smith. Umpire—Johnson.

(Intermediates.)
EMMETS 8, ST. LOUIS BLUES 1.

	1	2	3	4	5	6	7	T.	H.	E.
St. Louis Blues	1	0	0	0	0	0	0	1	5	3
Emmets Jr.	0	2	0	1	5	0	x—	8	12	2

Batteries: Jacques, Cader and B. Rabsheers; Wecker and De Gonia. Umpire—O. Hartjub.

(Cubs.)
PANTHERS 2, STAGS 1.

	1	2	3	4	5	6	7	8	9	T.	H.	E.
Stags A. C.	0	0	0	0	0	1	0	0	0—	1	6	3
Panthers	0	0	0	0	1	0	0	1	0—	2	7	2

Batteries: Steve and O'Connors; Johnson and Able. Umpire—Italiano.

FRANK FRISCH JUNIORS.
ACES 9, NEIGHBORHOODS 0.
(Frank Frisch Jr. League.)

	1	2	3	4	5	6	7	T.	H.	E.
Neighborhood Jr.	0	0	0	0	0	0	0—	0	4	5
Aces	0	0	4	5	0	0	x—	9	11	3

Batteries: Neighborhood Jrs. Lombardo and Finazzo; Aces—Steimel and McGahn.

FIENUS 15, PYRAMIDS 5.

	1	2	3	4	5	6	7	T.	H.	E.
Pyramids	3	1	0	0	1	0	0—	5	9	3
Fienup-Chows	0	5	1	2	0	0	x—	15	11	0

Batteries: Pyramids—Bailey, Chitwood and Galzynski, Kinker; Fienup-Chows, W. Fienup; Beynon and Kraeger.

JIM BOTTOMLEY JUNIORS.
ADAMS A. C. 15-11, Indians 6-1.
(First Game.)

	1	2	3	4	5	T.	H.	E.
Adam A. C.	6	6	2	0	1	—15	10	3
Indians	1	2	3	0	0	—	6	9	3

Game called so second game could start.

Batteries: Adams A. C.—Hicks and Kaltenbach; Indians—Case, Taussig and Kanefield.

(Second Game.)

	1	2	3	4	5	T.	H.	E.
Indians	0	0	0	0	1	0—	1	2	1
Adams A. C.	0	4	6	1	x	—11	13	1

Game called; time limit 2 hours.

Batteries: Indians—Hull, Case and Kanefield. Hull; Adams A. C., Evans

REAL ESTATE **REAL ESTATE** ST. LOUIS POST-DISPATCH **SECTION** AUTOMOBILES

PART THREE — ST. LOUIS, SUNDAY MORNING, AUGUST 9, 1936. — (C) — PAGES 1—14C

AMERICAN HOTEL SUIT AGAINST CITY HEARD

Ruling Deferred in Dispute Over Interest on Market St. Widening Judgment.

The petition of the Southern Real Estate & Financial Co., owner of the American Hotel and Theater, Seventh and Market streets, to compel the City of St. Louis and Comptroller Louis Nolte to accept two checks for a total of $41,4[illegible] was taken under advisement yesterday by Circuit Judge John W. Joynt.

The checks were tendered in court by William H. Killoren, former Circuit Judge, representing petitioner, as payment in full, he said, of all principal and interest due as benefits on account of the Market street widening. The Comptroller, he said, had refused to accept them, asserting about $3900 additional interest should have been included.

Francis J. Sullivan, Associate City Counselor, informed the court that payment had been refused because the checks did not contain interest at 6 per cent computed from May 17, 1932, when judgment for $36,609 was rendered by the Circuit Court in favor of the city. Following this judgment the city appealed to the Supreme Court objecting to the action of the lower court in reducing the original assessment, which was $49,575, levied by a condemnation commission.

The company also appealed on the ground that the reduced award was still greatly in excess of any benefit accruing to its property as a result of the widening. Apr[illegible] 18, 1934, the Supreme Court affirmed the new judgment, [illegible] which reason the petitioner contends interest should run only from that date.

Counsel for the plaintiff company, of which C. J. Cella is president, argued that because the city was the first to appeal, thereby forcing his client as a matter of protection to do likewise, the judgment did not become a final judgment until the appeal was decided. The city replied that this issue could not be considered because the property owner also filed an appeal; further it could have avoided payment of interest by tendering the amount of the judgment into court when the appeals were taken. Such action, the city contends, would have stopped accumulation of interest charges during the appeal period of nearly two years.

A. J. PICKETT, DEFEATED FOR CONGRESS, NOT FOR LEMK

Says He So Told Representative Social Justice Union Before Election.

A. J. Pickett, one of the defeated candidates for the Democratic nomination for Congress from the Twelfth District, has shown a Post-Dispatch a letter he received late in June from August F. Hel[illegible]ler, National State Supervisor of the National Union for Social Justice, inquiring whether he would support Congressman William Lem[illegible]ke, the Union party candidate for President.

The letter said the original plan of Father Charles Coughlin's national union was to indorse Republican and Democratic candidates for Congress, but that it had become apparent some expressions from congressional candidates were necessary in view of Lemke's entrance in the presidential contest. Pickett was told by Heitzler that the Democratic platform was not in harmony with the Union party platform.

Although Pickett had approved Father Coughlin's 16 principles of social justice, he was unwilling to support Lemke. The national union threw its support for the Democratic congressional nomination to William J. Becker. The district vote was: Prosecuting Attorney Arthur Anderson of St. Louis County, the nominee, 20,131; Pickett, 16,618; Becker, 10,013; James R. Claborne, the retiring Congressman, 8790; three other candidates together, 1672. Pickett is general chairman of the Brotherhood of Railway Clerks for the Missouri-Kansas-Texas Railway.

UNION PARTY SHORT 46,000 NAMES TO QUALIFY IN OH

Its Candidates, However, Seem Certain to Get on Ballot as Independents.

By the Associated Press.

COLUMBUS, O., Aug. 8.—A preliminary count of petitions by the Secretary of State indicated today that the Union party failed by approximately 46,000 signatures to qualify for recognition as a full-fledged political organization on the November Ohio ballot.

The party's two candidates, Congressman William Lemke of North Dakota for President and Thomas C. O'Brien of Boston for Vice-President—are almost certain. However, to get on the ballot as independents. They needed only 21,871 signatures of qualified voters—1 per cent of the 1934 gubernatorial vote—for this.

Qualification for ranking with the two major parties and the right to a party emblem and a circle at the head of the ticket for straight voting requires approximately 328,000 petitioners, or 15 per cent of the vote for Governor. Although leaders of the party listed 345,133 petitions, Secretary of State George S. M[illegible] said the preliminary count showed approximately 282,000.

PERSHING-PURDUE CORNER IS SITE OF NEW APARTMENT

Two-story, Airconditioned Building to Be Erected by Syndicate Organized by Weisels Co.

Bids are being received for a two-story fireproof, air-conditioned apartment building planned for the northwest corner of Pershing and Purdue avenues in University City. It is to be erected by a syndicate organized by the Henry R. Weisels Co., which has completed financial arrangements for the project.

The building, designed by Preston J. Bradshaw, architect, will consist of three and four rooms and basement garage. It will be complete with modern conveniences, including electric refrigerators and stoves. Negotiations were concluded several weeks ago for the site, which has a frontage of 120 feet on Pershing and of 140 feet on Purdue.

The site is on the University street car line and is adjacent to the Flynn Park School.

The Henry R. Weisels Co., promoted the new Medical-Dental Office Building, approaching completion at the southeast corner of Taylor avenue and Olive street. Approximately 90 per cent of the rental area of this building was leased from the plans before excavation was started. This structure is air conditioned and otherwise is on an ultra-modern scale. It was financed by the Washington University to the extent of $80,000. Total cost, including that of the site, is given as around $175,000.

Three Other Projects.

Magidson Construction Co., Inc., has plans under way for three apartment buildings for sites in Blue Ridge Terrace, the only section of the Moorlands, Clayton, not restricted against buildings of this character.

Negotiations are pending for sites on York drive between Glen Ridge and Westwood drive for two of these projects. The other building is planned for a site on Buckingham drive, between Glenridge and Westwood. Each building will contain 18 apartments, alternating in five and six rooms, with two and three baths, and will be air conditioned. Estimated cost in each instance is $125,000, or a total of $[illegible],000.

Magidson Construction Co., Inc., has built a number of handsome residences in Lake Forest, and has just completed two duplex structures in Blue Ridge terrace. Negotiations for the latter on behalf of investors were concluded last week, as is told elsewhere.

Excavation has been begun for a large apartment building on the west side of Westwood and the south side of Buckingham east of Glenridge, and another on the south side of Buckingham between Glenridge and Westwood.

Several other apartment projects are on the calendar, with sites acquired, or under option. As has been told, a 30-family structure is planned for a site, 105 by 200 feet, on the north side of Cabanne avenue, approximately 300 feet east of Belt, by interests represented by the Glick Real Estate Co.

MODEL HOME ON DISPLAY AT 6358 DEVONSHIRE

The "Home of the Month," erected at 6358 Devonshire avenue by the Cyrus Crane Willmore Organization, Inc., is on display.

Sponsored by the National Association of Real Estate Boards, the house is being reproduced by realtors in different sections of the country as a model for home builders.

RESIDENTIAL JUNE PERMITS AT FIVE-YEAR HIGH

Construction in Chief Cities Totaled $67,820,566, a 141 Pct. Gain Over June, 1935.

Residential permits of principal cities of the United States in June rose to a new five-year high, according to a study made by the Federal Housing Administration, based on data provided by the Bureau of Labor Statistics.

Shooting up 141.9 per cent above the corresponding month of last year, the June residential permits amounted to $67,820,564, which is a gain of $39,787,541 over June, 1935. Residential building permits amounted to 47.3 per cent of the total building permits (non-residential, residential and additions, alterations and repair).

The number of new residential buildings for which permits were issued is 9280, as against 4792 for June, 1935. The number of families provided for is 17,431, over 10,000 more than in June, 1935. This is an increase of 142.6 per cent.

Permits issued for additions, alterations and repairs in 708 identical cities amounted to $28,188,399, a gain of 51.6 per cent over that of June, 1935, which amounted to $18,594,850.

The Federal Housing Administration reports for the month of June a total of $48,250,655 mortgages accepted for insurance from financial institutions approved by the Housing Administration. Of this amount 35.39 per cent were for new residential construction. In June of the preceding year, $12,099,311 mortgages were accepted for insurance, which means that June 1936 went 400 per cent ahead of June, 1935.

A special report made by A. C. Bozo, Chief of the License and Permit Section for the Detroit (Mich.) Department of Buildings and Safety Engineering, shows that during the first six months of 1936 more than twice as many homes were built here as during the combined years of 1932, 1933, and 1934. The report was made to the State Director of the Federal Housing Administrator.

A total of 1883 new residential buildings were constructed through June 30, this year, at an estimated cost of $11,302,095, compared to 950 residential buildings at an estimated cost of 4,956,529 for the three previous years.

Bozo also pointed out in his report that he had noted a considerable improvement both in the design and the structure of residential buildings erected in Detroit during the last year.

SCHOOL FOR DRESS DESIGNING PLANNED WITH FACTORY

The entire second floor of the Sesame Building, at the northwest corner of Seventh and St. Charles streets, with elevator entrance at 705 North Seventh street, has been leased by Paree, Inc., a design school for dress manufacturing.

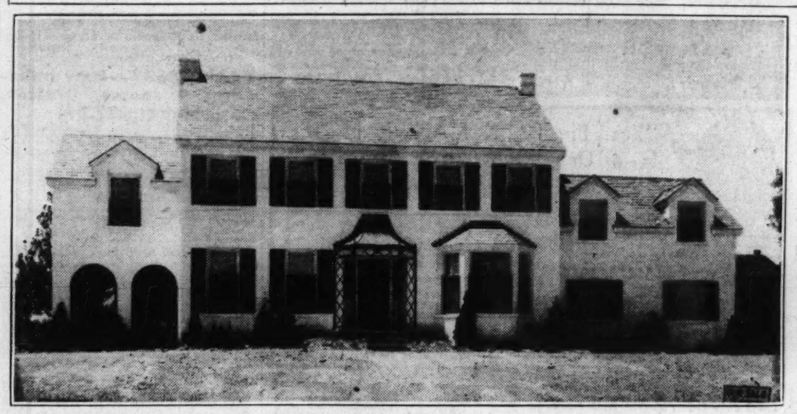
Meyer Finkelstein, formerly of the House of Finkelstein, will handle the manufacturing and Nathan Schmitz will have charge of the school and do the designing.

Extensive improvements and alterations are now being made to the premises. The space leased has an area of 6000 square feet and with plate glass windows from floor level to ceiling.

The company will specialize in the manufacture and sale at retail of women's dresses and will be open for business about Sept. 1.

Henry R. Weisels & Co. negotiated the lease in behalf of the Sesame Real Estate Co.

Three Homes Sold During Week and New Residence



Residence at 63 Granada drive, LaHacienda, on the Ladue road, acquired by Gertrude Bailey. The Ashby Construction Co., builder, handled the transaction.



Colonial residence at 4320 Cranford drive, Pasadena Hills, recently completed for Arthur McGuire. McGuire is affiliated with the McGuire Oil Co. Harold C. Simon & Co., builder.



The colonial home of L. E. Ford at 55 Ridgemore drive, Claverach Park, Moorlands, purchased by Harry L. Esserman, associated with the St. Clair Auto Finance Company. The Edward Glik Company handled the transaction.



Residence at 525 Purdue avenue, University City, acquired by Ralph Waldo Emerson, associated with the Northwestern Mutual Life Insurance Co., represented by the Arthur Goldman Realty Co. The transaction was handled by Mary Potter Love, Inc.

DUPLEX APARTMENTS IN MOORLANDS SOLD

Two Structures on Adjoining Lots on Wellington Drive, Acquired as Investment.

Two duplex buildings on the south side of Wellington drive, between Glenridge and Westwood drive, in Blue Ridge Terrace (Moorlands), built by the Magidson Construction Co., Inc., have been sold for undisclosed prices.

One, known as 7516 Wellington, has been acquired by O. A. Garber, with the Missouri Pacific Railway. The first floor of this building has eight rooms and two baths; the second flood, eight rooms and three baths. The lot is 80 by 110 feet.

The other building at 7520 Wellington, was acquired by Samuel Bader of East St. Louis. The first floor has eight rooms and two baths and the second floor, eight rooms and three baths.

These buildings, just completed, are two stories in height with handsome facades. Both are air-conditioned and finished throughout on an ultra scale. There are basement garages with space available for several cars.

The buildings, among the most attractive of the duplex order in Blue Ridge Terrace, stand on adjoining lots. They have been acquired as investments.

R. H. GARDNER BUYS TRACT ON SPOEDE ROAD FOR HOME

A three-acre tract on the east side of Spoede road, owned by Fenton Moore, has been purchased by Rogers, H. Gardner of the firm of Reinholdt & Gardner, members of the New York Stock Exchange. The site has a frontage of 200 feet on Spoede road, with a depth of 731 feet. Duke Young, Inc., handled the transaction.

The purchaser is having plans drawn for a Colonial residence. It will contain nine rooms and three baths and will be air-conditioned. The premises will also includes a two-car garage, swimming pool and caretaker's house.

Walter K. Smith Jr., of the First National Bank, and D. R. Calhoun, Jr. of the Ely-Walker Dry Goods Co., are erecting homes in this locality.

Plans are also being made for the erection of a one-story colonial house on a three and one-half acre tract on Spoede road in this vicinity by Duke Young, Inc.

S. BROADWAY REALTY ACQUIRED BY JOBBERS

Two-Story Business Buildings at 7511-23 Purchased by Undisclosed Drygoods Interests

Two buildings, comprising six stores and six flats, at 7511-23 inclusive, South Broadway, in Carondelet, have been acquired by dry goods jobbing interests whose identity is withheld. The lot has a frontage of 125 feet on Broadway with a depth of 125 feet to an alley.

The title to the property was taken in a straw name. It was an asset of the Franklin-American Trust Co., which is being liquidated through the First National Bank.

The two-story structures are occupied by retail merchants. Annual rentals approximate $6000. There are a number of chain establishments in this block, one of the most flourishing in Carondelet, including F. W. Woolworth & Co., the J. J. Newberry Co. and the Great Atlantic & Pacific Tea Co.

The purchasers were represented by the Slonim Realty Co. Thomas F. Stephens, real estate officer of the First National Bank, acted for the Franklin-American company.

FOR ADDITIONAL REAL ESTATE NEWS SEE NEXT PAGE

MARKET BUILDING ON SOUTH GRAND IN CALIFORNIA STYLE

A food market building designed in the California style has been built at 3720-24 South Grand boulevard by Schenberg's Markets, Inc., headed by Mitchell Schenberg. This is Schenberg's fifth store.

The building, 83 feet by 123 feet, has a 14-foot ceiling height, with balcony and storage rooms in the rear and is modern and sanitary throughout. The entire front is movable. The interior walls are built of white enamel and glass brick and the floor is inlaid with tile. Although huge skylights were installed, the newest in electric lighting and fan equipment has been provided. Cork coolers are an integral part of the building. There are rest rooms and parking space in the rear of the premises for the convenience of customers. The most advanced type of gas heating equipment has been installed.

This building was erected by Baerveldt & Honig Construction Co. and designed by H. W. Guth.

B. & L. ASSOCIATION HOME LOANS INCREASE

Volume 13 Per Cent Larger in July Compared With Corresponding Period of '35.

A 13 per cent increase in the volume of home loans made by building and loan associations in St. Louis and St. Louis County during July, as compared with July, 1935, was reported by E. A. Kamp, secretary of the St. Louis League of Incorporated Building and Loan Associations.

Thirty associations recorded 164 loans totaling $537,015 last month, Kamp reported. Although this was $1925 less than the loan volume of June, he continued, the decline was less than the usual seasonal decreases, and the month's total was $62,015 greater than the July, 1935, total of $475,000.

These figures, Kamp explained, are long-term, monthly-payment loans made for construction of new homes, repair and remodernization of existing buildings, and refinancing of homes already built.

SPECIAL
Trade-In Offer for Your Old Furnace on a New "AFCO" Air-Conditioning Heating System
Enjoy the advantages of a livable, usable basement and the comfort and convenience of a fully automatic heating system. It is now within the budget of all home owners. Economical "AFCO" operation will help you pay for it with fuel savings.
No Payment Until October First
Liberal F. H. A. terms. Up to 3 years to pay. See the wide variety of models for all fuels in our showroom.
Low as $9.58 per Month
Don't wait—let a trained "AFCO" heating engineer give you a FREE estimate—without obligation—NOW.
Phone, visit or write for complete information.
OPEN EVENINGS
American Furnace Co.
2719-31 DELMAR BLVD. PHONE JE. 5934
Sixty Sixth Anniversary AFCO AIR CONDITIONING HEATING SYSTEM for GAS OIL COAL OR COKE

For a Cooler House
INSULATE
Under Our Money-Back Guarantee
Install Balsam-Wool SEALED insulation in your attic. Use it one year (12 months). If you are not entirely satisfied with the advantages of Balsam-Wool—if it has not given your home greater year-'round comfort and helped save fuel—you may return it to us and we will refund your money—PLUS the cost of application. The heavily asphalted crepe-kraft liners make it windproof. Sealed edges protect it thoroughly against moisture. Flanged edges provide automatic sealing and greatly reduce application costs. Balsam-Wool is resistant to fire and decay, as well as repellent to vermin.
Ask for Estimate Without Obligation
St. Louis Lumber Co.
3 STORES 2509 S. BDWY. 2239 S. VANDVTR 666 LEMAY FERRY

You Can Buy St. Louis Made
Artcraft VENETIAN BLINDS
As low as $3.95 each Genuine Seasoned Basswood, Imported Tapes—Automatic Cordlock. Positive 90° tiltor. Call FRanklin 1720 for nearest Dealer.
Artcraft Venetian Blind Manufacturing Co., 4064 Laclede

REAL ESTATE and Building Loans
WE WILL Consider Applications for Loans in St. Louis City and County.
For a Term of 3 to 15 Years at 5% Interest
HEMMELMANN-SPACKLER R. E. CO.
MORTGAGE LOAN CORRESPONDENT
NEW YORK LIFE INSURANCE CO.
7TH AND CHESTNUT STS.

MUTUAL BANK & TRUST CO.
716 LOCUST
Invites Applications for F. H. A. REAL ESTATE LOANS

VENETIAN BLINDS
Featured with device permitting removal of slats.
Tilt Control, Automatic Stop.
Painted Hardware.
14 Colors.
31c Sq. Ft. Min. 12 Sq. Ft.
CHAS. KAPLAN & CO. CH. 3426
810 Ambassador Bldg.

20 YEAR LOANS
REPAY LIKE RENT UNDER OUR FEDERAL HOUSING PLAN
For details, come to 2301 S. Kingshighway
SOUTHWEST BANK

ZONOLITE
THE PERFECT HOME INSULATION which reduces room temperatures 10° to 15° during hot summer months, is the first step towards All-Year-Round Air Conditioning. Let us give you a free estimate of the cost of making this modern improvement to your home.
ZONOLITE INSULATION CO.
5000 Manchester Ave. HL. 3440

BOUGHT AT AUCTION
Entire Stock of . . . . . MISSOURI LUMBER CO., MAPLEWOOD
at Trustee's Sale
This stock will be offered to the public at BARGAIN PRICES
LUMBER MILLWORK WALL BOARD
SALE STARTS MONDAY, AUG. 10
AT SUTTON AVE. AND MO. PAC. TRACKS, MAPLEWOOD
ANDREW SCHAEFFER WRECKING AND SUPPLY COMPANY

APARTMENTS and FLATS FOR RENT
LARGE LISTS OF DESIRABLE PROPERTIES
We invite you to confer with us about your rental needs!
HEMMELANN-SPACKLER R. E. CO.
(Established 1890) 7th and Chestnut Sts.

FHA SINGLE MORTGAGE SYSTEM
20-YEAR LOAN
Repay in Small Monthly Installments
covering interest, taxes and insurance —paying off entire loan in 20 years.
LOANS ON NEW CONSTRUCTION of or refinancing present loans on homes, single flats or 4-family flats.
PRIVATE FUNDS FOR 3 TO 5 YEAR LOANS No Monthly Payments
Phone Main or Branch Office and a Representative Will Call
ANDERSON-STOCKE-BUERMANN
808 CHESTNUT PHONES: MAin (4593-4594 (4595-4596
Co-Operating With Approved Mortgagees of FEDERAL HOUSING ADMINISTRATION
3612 GRAVOIS Branch Office W. H. KIBURZ, Mgr. Phone LA. 3989

Save 20 TO 70% on Fuel Costs WITH AN ANCHOR KOLSTOKER
ECONOMY PERFORMANCE
ADVANCED IN DESIGN
OIL MOTOR DRIVE
Finger-tip thermostat control.
Direct from coal bin to furnace feed.
Eliminates smoke, saves on house-cleaning bills.
Show Room Open Every Evening Till 9 P. M. (except Sat. and Sun.)
CLEAN, EVEN HEAT
SATISFACTION GUARANTEED
FREE DEMONSTRATION of Warm Air Furnace Air-Conditioning in Our Office at
323 S. GRAND SEIDEL COAL & COKE CO. Phone FRanklin 3589
HEATING DIVISION

SHADES for every PURPOSE
All colors, grades & sizes Fibre washable to order 25c Your Roller
Phone RDsedale 0609 for estimate.
ST. LOUIS SHADE CO.
Miss Eaton (est. 1905), formerly downtown
Cleaning & Repairing in Quantities at Special Prices.

NOW MODERNIZE AND BEAUTIFY
Your bathroom or kitchen walls with LAMINATED STRUCTURAL GLASS. Square foot installed — — 60c
Cheaper than tile; beautiful designs; a permanent modern wall covering. Estimates free.
Laminated Structural Glass Co.
Phone FR. 3023

FURNACES
INSTALLED REPAIRED
ESTABLISHED 1884
GRUENDLER HEATING-SHEET METAL CO.
1018 CASS AVE. CENTRAL 1444

20 YEAR-MONTHLY PAYMENT F. H. A. LOAN
On New Construction or Completed Properties
FHA Insured Mortgage System
JOHN A. LOVE
Manager
INCOME INVESTMENT COMPANY
14 South Central, Clayton, Missouri, CAbany 8700
Member Mortgage Bankers Association
Approved Mortgagee Federal Housing Administration

ROOF LEAKS OF ALL KIND REPAIRED
Tar and Gravel or Asphalt... Built-Up Flat Roofs...
Asphalt Shingle Roofs Repaired With Ford Guaranteed Shingles
We specialize in this work . . . for prompt and efficient service . . . SEE
HILL-BEHAN
Applied Roofing Division
6500 PAGE PArkview 1000



An Attractive Home Design With Floor Plans and Home Building Suggestions Appear on the Last Page of This Section

BUILDING AND LOAN 1936 LENDING FIGURES

Sum May Reach Billion if Present Rate Is Kept Up, League Says.

By the Associated Press.

CHICAGO, Aug. 8.—A prediction that lending by savings, building and loan associations in 1936 will approximate $1,000,000,000, was contained today in the United States Building and Loan League's six months survey.

Money for home construction supplied by associations in June reached the largest figure for any month since 1931, the league reported. The total was $28,253,000 for the building of 8700 new family homes.

Total lending by associations in June for all purposes went to a new high for 1936 with 50,000 families borrowing $110,182,000. This rounded out a first six months' business of $500,000,000, the league said, equivalent to the total business done in all of 1932.

Estimated loans made in June, divided according to purposes, were: New construction, $28,253,000; repair and modernization, $7,745,000; home purchase, $32,006,000; refinancing, $26,374,000; other purposes, $15,804,000.

Morton Bodfish, executive vice-president of the league, said comparison of second quarter with first quarter loans showed construction mortgages were about twice as great in total volume during the second quarter. Advances to complete the purchase cost of existing homes increased 70 per cent in volume during April, May and June, while loans for modernization and repairs were about twice as great in volume during the latter three months.

He said the average purchase loan has been consistently around $2400 and the construction loan around $3000. This would indicate, he said, that the majority of borrowers from associationsh today are investing in properties worth between $3700 and $4000 are building $4000 and $5000 houses.

TWENTY-THREE SALES TOTALING $215,500 CONCLUDED IN JULY

The Dimmitt - Rickhoff - Bayer Real Estate Co., Inc., at Big Bend and Clayton road, reports 23 sales in July totaling $215,000. This list includes Davis place, University, and Clayton residences ranging in price from $12,500 to $17,500.

A partial list of the July sales are as follows:

A 6-room brick residence in the north side of White avenue, between Kampton and Lay roads, in Parkridge subdivision, for the Parkridge Realty Co., to Claude E. Drake and Opal Drake; 7379 Amherst av., 7-7 duplex, sold for Russell B. and Helen C. Nash to Henry Flach; 1015 Corbitt, five-room brick bungalow from R. E. and A. A. Cummings, to Catherine Kuhn; 905 Lockwood av., six-room and breakfast room residence sold for Harry Hardt to Edgar C. Almstedt and Hazel L.; 7379 Northmoor dr., seven-room residence for Charles Guynn to Dr. Matthew W. Weis and Catherine M.; 38 Algonquinwood dr., six-room and breakfast room residence, sold for Odgen D. Williamson and Anna Williamson, his wife, to Albert F. Welle Jr. and Gladys Gilbert Welle; 110 N. Bompart, six-room residence, sold for Henry J. Tucker to Ray L. Noble; 33 Hillvale dr., 8-room residence with sleeping porch, sold to Frederick H. Brennan and Celeste P., to Edward T. Haase and Virginia R.; 7727 and 7731 Lile av., both six-room residences, acquired by Russell B. Nash and Helen C. Nash, from Henry Flach; 11 McKnight lane, sold for George A. Winkler and Virginia, his wife, to Harry G. Giessow and Emilyn L. Giessow; 702 Radcliff av., nine-room residence, sold for the Elliott estate to Roscoe S. Tallman and Eva C. Tallman; 7437 York dr., seven-room residence, sold for Mrs. R. P. Tallman to John W. Mitchell and Harriet F. Mitchell.

TRANSACTIONS CLOSED IN JULY BY SOUTH SIDE FIRM

The Jolly Real Estate, 5713 Gravois avenue, reports the following transactions closed during the month of July:

No. 2915 Keokuk street, 4-room two-family flat, from Harry F. Dondeville to Benjamin W. Sutter et al.; 4165 Wilmington avenue, 6-room bungalow, from George Sauter, client of Francis Realty Co., to Jacob Vetter Sr.; 4018 Winnebago street, 4-room 2-family flat, from Metropolitan Insurance Co. to Martin Gialusi; 5319 Robert street, 5-room bungalow from Ferdinand Vollmer, client of Francis Realty Co., to Leland Shores; 5417 Delor street, new bungalow, from Antonio Massa to Joan Schatz; 6806 Salzburger street, 3-room bungalow, from Jacob Vetter Sr., to Elijah Bigham; 2639-41 Iowa avenue, 3-room 4-family flat, from Anthony Sarkis, client of A. J. Meyer & Co. to Gertrude Hurst; southheast corner of Delor and Gerritt avenue, from Koenig Realty & Building Co., to John Kalinowski; 4650 Steffens avenue, 5-room bungalow, from Oliver A. Beackler to Goeffrey O. Clark; 35-foot lot on the south side of Chippewa street, from Anna Vogel to Alfred W. Dauernheim; 4608 Varrelmann avenue, 4-room bungalow, from Jacob Meyer to Nick Holzinger and wife; 5627-29 Gravois avenue, two stores, from Israel Korach and wife to Mary M. Medley.

REAL ESTATE COMPANY IN COUNTY REPORTS 21 SALES

John H. Armbruster & Company, realtors of 8854 St. Charles road, report the following sales effected in July:

A house and lot on Fee Fee road for G. Dismang to George Burnside and A. Audrian; 8020 Albin avenue for W. McGinnis to B. Trost; lots 5 and 6 of Smiley place for E. Tietzel to client; 2286 Addie avenue for Vatterott Brothers to William J. Bultas; 2521 Locust lane for William Thompson to Arthur B. Becker; 4315 Toenges avenue for Vatterott Brothers to Thomas F. Maher; house and lot on Addie avenue for Vatterott Brothers to Chester Harris; 8830 Natural Bridge road for James Pearia to Arnold Zimmermann; 2318 Elm street for B. Trost to Luther J. Tinsley; house and lot on northwest corner of Palmer and Addie avenue for Vatterott Brothers to June Wayman; house and lot on east side of Cumberland for Mrs. Hammer to Ernest R. Duff; 10 acres on Howdershell road for P. Goulet to Kennish C. Kinkade; lot on south side of Litz avenue for Viola Schroeer to Joseph Nusbaum; lot on Calvert avenue for Mary Clump to client; house and lot on Goodale for Walter Brinker to C. J. Smith; house to be erected on Brown road for Ahmel F. Barren; 3216 Calvert avenue for John Luther to Orville Whaley; house on corner of Flora and Mary avenue for Normandy State Bank to Helen Greene; house and lot on Lackland near Link road for Anna Littell to H. Brockman; 9015 Sherwood avenue for Mrs. O. P. Krell to C. H. Berger; house and 100' in Maryland Heights for H. E. Swarting to G. S. Dorey.

E. C. CARLISLE AND ASSOCIATES NOW WITH DOLAN COMPANY

Elmer C. Carlisle and other members of the Carlisle Realty Co. are now associated with the John P. Dolan Realty Co. Carlisle has been made assistant sales manager of the Dolan company. The other members to join the Dolan organization are Henry Kinkel, Stanley Skinnen, A. W. Conway, Edward A. Fritz and Ray Housman. They have been assigned to the company's sales department.

Mario Galli was elected vice-president of the Dolan company at a recent meeting of its board. Francis Hellman has been given charge of the rental department and Joseph Kistner, former manager, has joined the sales organization.

The Dolan company, headed by Ray R. Dolan, is one of the most aggressive concerns in the local real estate field, having to its credit a record number of transactions, involving residential and apartment property. Dolan is looking forward to an active fall in the real estate field.

The company, which acquires the Carlisle organization, recently enlarged its quarters at 6401 Manchester avenue, to provide for an expanding volume of business.

HOTELS

HOTEL ROOMS WITH MEALS
Single and double rooms, bath. Hotel service. When you want the best, live at HOTEL CLUBS—It Costs Less. Large south room, twin beds, bath; ideal for couple. See them today. 5406 DELMAR. ROsedale 9342

A SURPRISE ATTRACTIVE FAMILY HOTEL
American, $7 per week; European, $3.50. Greyhound bus passes hotel. 4873 Page bl. ROsedale 9631.

FAIRMONT HOTEL
Home comforts, plus first-class hotel service. American Plan Special. MARYLAND AT EUCLID.

RITZ HOTEL, 4137 Lindell; cool outside rooms, newly furnished; lavatory, phone; $1 up, week $4; bath $5.50; free parking.

ALCAZAR HOTEL, 3127 Locust—Special summer rates, 75c day, $3 week; garage.

HOTELS

BRISTOL HOTEL, 5650 Pershing—Every room with bath and phone; full hotel service; coffee shop. FO. 7440.

HOTELS

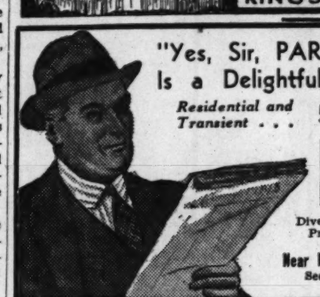


Out-of-towners make a habit of coming back to the Kings-Way . . . because they appreciate the little extra courtesies that make their visits here so pleasant. Life at the Kings-Way is that happy too, for permanents.

Call ROsedale 1800 for room information.

Opposite Forest Park. Under Schimmel Direction

HOTEL KINGS-WAY
KINGSHIGHWAY at W. PINE



"Yes, Sir, PARK MANOR HOTEL Is a Delightful Place to Live!"

Residential and Transient . . .

5560 Pershing

Combination PARLOR-BEDROOM $35 up per month

Diversified Accomodations—Modelately Priced. Complete 24-Hour Service. Coffee Shop.

Near Forest Park—20 Min. to Downtown

See the Kitchenette Apartments. Everything New.

The ADOLPHUS HOTEL
5004 DELMAR
Newly Decorated Rooms as Low as $4 Per Week and Up Complete Hotel Service $1 Per Day and Up.

HOTEL WESTGATE
KINGSHIGHWAY & DELMAR
15 Minutes From Downtown
Rooms $1. Monthly Rates at $18 to $30

Room and Bath, $4 Week
Clean, comfortable convenient.
BREVORT HOTEL 412 PINE

EMPRESS RIALTO—3534 Olive; 75c day, $3 week. Free parking; also rathskeller.

LIVE Conveniently & Economically
ROOM WITH PRIVATE BATH
$7.00 Per Week
Featuring Combination Bedroom, Dressing Room and Private Bath. Excellent Dining Room. Convenient Transportation.
HAMILTON HOTEL
HAMILTON and MAPLE AVES. CA. 6106
Call Mr. Winfield, Mgr., at CAbany 6186 . . . He will call for you and bring you back.

~ LOANS ON REAL ESTATE ~

We Also Make 3 and 5-Year Straight Loans.

FOR F.H.A. LOANS
See
HARRY NEWMAN
4301 S. Kingshighway FL. 1313
(Corner Winona)

Single mortgage plan—5, 10, 15, 20 years. No renewals—no worries. Refinance your present loan, increase it. Pay interest, insurance, taxes, and principal monthly like rent. The modern New Deal Financing Plan. Phone for representative—FL. 1313.

Loans for Builders and New Homes

HOME LOANS . . .
Have You a Deed of Trust Coming Due?
INVESTIGATE OUR LOW COST, SMALL MONTHLY PAYMENT PLAN—
Public Service Savings and Loan Association
3901 PARK AVE. GRand 6668

LONG TERM REAL ESTATE LOANS
ON MODERN PROPERTIES
LOWEST INTEREST RATES
LACLEDE BOND & MORTGAGE CO.
Exclusive Loan Correspondent of
METROPOLITAN LIFE INSURANCE CO.
The Largest Life Insurance Company in the World
714 Chestnut CHestnut 6912

DON'T buy, build or refinance your home until you get details on OUR Home Loan Plan
It eliminates commissions and renewal costs. Has attractive pay-off privileges. Easy monthly payments reduce principal and the interest cost. Brings debt-free home ownership.
It's the SAFE plan for YOU!
Also F. H. A. loans.
Phone or Write for Booklet
LAFAYETTE FEDERAL SAVINGS & LOAN ASSN.
615 Chestnut MAin 2813-14

10-YEAR LOANS
Payable $8.11 per month per $1000 (includes interest and principal.) Our Own Plan—Private Funds for
Construction or Refinancing
ALBERT G. BLANKE CO.
711 Chestnut. Realtors MA. 3046

MONEY
to loan at lowest rates for any length of time, representing both local money and Provident Mutual Life Ins. Co. money. See us and get our rates before placing your loan.
A. T. TERRY & SON
111 N. 7TH. MAIN 2416.

MONEY TO LOAN
LOWEST RATES—QUICK ANSWER
"SEE US"
CHRISTIAN BRINKOP
3621 S. Grand LA. 3040

MONEY TO LOAN
ANY SUM
Low Interest and Reasonable Charges
EDWARD L. BAKEWELL
118 N. 7th St. CHestnut 5555

LONG TERM LOANS
Payable monthly, quarterly, or semi-annually. Lowest rates available today.
W. I. CHRISTOPHER & ASSOCIATES, INC. MORTGAGE BANKERS
506 Olive St. GArfield 4022

ANSWER IN TWO HOURS
FASTEST, CHEAPEST LENDERS IN CITY—MAKE US PROVE IT
$1000 to $20,000, 4½ %
Come direct, no slow corporation methods; old, reliable realtor; member Mortgage Bankers and Real Estate Exchange 40 years; no appraisal fee. JOHN A. WATKINS CO. 722 Chestnut.

LOANS AT 5 AND 6 PER CENT. AMPLE FUND FOR GOOD LOANS, MU. 1380. GHERTNER, Realtors, 5715 Easton.

PAST DUE MORTGAGES WTD.
Will buy first loans on bonds on local real estate. Box Y-281, Post-Dispatch.

HAVE $500 to $3500 to loan on real estate. WM. C. TIEMAN, CHestnut 6776.

MONEY to loan on second mortgages; also firsts; no agents. Box Y-104, Post-Dis.

PRIVATE funds; 5 pct.; no commission. Give description. Box O-406, Post-Dis.



5% Money to Loan
I make 3-year straight loans or 15-year loans with pay-offs, on St. Louis and County real estate. Give all loans and real estate sales my own personal attention. Avail yourself of my 40 years of successful business experience.
GEO. J. WANSTRATH
715 Chestnut CE. 2940

MONEY TO LOAN on City and County REAL ESTATE
TRODTMAN & STRODTMAN
3607 N. Broadway. CE. 8710

MONEY TO LOAN—Any amount of trust funds at 4½ pct.; on real estate security; small charge; privilege of repaying given if desired; must be first deed of trust; some description of property necessary. Box L-381, Post-Dis.

5% MONEY TO LOAN ON WELL SECURED REAL ESTATE
ALTMAYER PRos. 4353 Grand

Money at Lowest Rates
LOANED 95,150—LAST WEEK
To loan in any amount on real estate; no delay, can arrang to pay back whole or part at any interest period.
Be Sure to Get Our Prices If You Desire a Loan
Edw. K. Love Realty Co.
MA. 1207 704 Chestnut GA. 0776

TRUST FUNDS—I am trustee for funds which must be invested in first mortgage on improved real estate in St. Louis or St. Louis County; will accept 4½ per cent interest if security is first-class. Full particulars of loan must be furnished. Box G-389, Post-Dispatch.

WE WILL MAKE SMALL 2D DEEDS OF TRUST
Harry M. Fine, 809 Chestnut, CH. 8297.

WILLIAM KEANE JR., INC.
MONEY TO LOAN, CITY OR COUNTY
Sums to suit; quick answer.
213 Wainwright Bldg. CHestnut 6746.

SE US for loans from $500 to $5000 at lowest rates, 3 and 5 years. FV. 7067. C. E. LUND REALTY CO., 3014 Union.

ON IMPROVED real estate, first deeds of trust; low rates. JULIUS HALLER REALTY CO., 705 Chestnut.

$2000 TO $4000 on first deeds of trust. FR. 6708.

MONEY WANTED
$4500 on combination stores and flats; first mortgage; pay 5 per cent. FR. 7080

$3500.00—5 pct., 5 years; modern residence; 100x200. Box Y-138, Post-Dis.

$300—For 10 days; security fine diamond. Box H-127, Post-Dispatch.

$5200 FIRST—County; one-third value; six week. Box H-304, Post-Dispatch.

MONEY WANTED
WELL SECURED FIRST DEEDS 6%
$2500—7915 Corbitt; 5 rooms; modern.
$1200—On 1101-07 Palm st.; brick single; frame cottage; double brick flat.
$6000—On S. W. corner 11th and Palm; 3 separate buildings, 13 flat and store.
$22250—2819 Henrietta; 5 and 6 room brick flat; hot-water heat.
$3500—4932 Margaretta; bungalow.
$1500—Frame 4-room; bath and furnace. 4282 Farlin.
$5000—4996-98 Berthold; fine 4-family flat.
GLICK, MAin 4182.

6% 1st Deeds of Trust
We have a large list of gilt-edge first deeds of trust for sale on city property. Clear certificate of title and ample fire and tornado insurance with each loan. Write or call for list. Papers ready for delivery.
GEO. J. WANSTRATH
715 Chestnut. CE. 2940.

Good Deeds
We Have NEVER Foreclosed. Several new loans. Papers ready $1500 to $5000.
HARRY NEWMAN
4301 S. Kingshighway. FLanders 1313.

$1 TO $5000 invested in new business; protect your own money; unusual earnings. It will pay to investigate. 5446-48 Easton av. See Mr. Hudson.

FROM private party, $500 to $10,000 on good first deed of trust. Box Y-149, Post-Dispatch.

FIRST deeds of trust $400, $500, $850, $600, $1000, $1250 and others on real estate worth more than three times the amount of loan; 6 pct. interest; papers ready. BRUNE REALTY CO., 722 Chestnut. CH. 8501. Call or see me after 4 p. m.

WISH TO BORROW $2500 on brick 2-family flat building in South Side neighborhood; worth at present market $6000; will pay 5 per cent interest, but no commission; will also pay expenses of loan papers. Box G-379, Post-Dispatch.

MONEY Wtd.—$500, $1000, $1250 loans secured by first deed of trust; 6 per cent interest; good title and fully insured. MU. 1380.
GHERTNER CO., Realtors, 5715 Easton.

MONEY Wtd.—$1200 at once for nine months at 6 per cent interest; good security. Box J-351, Post-Dispatch.

WANTED—$3000, 3 years, 5 per cent, on 4-family, 3-room flat; baths, white sinks. Box G-168, Post-Dispatch.

MONEY—Wtd.; $1500 on 4-room cottage, bath and furnace. Box H-305, Post-Dispatch.

$3750 1ST DEED OF TRUST, 6 pct. on 6-room modern bungalow. 8727 Antler pl., Richmond Hts., Mo. GR. 4072.

MONEY—Wtd.; $4000 1st deed on 2 brick single flats. Box H-107, Post-Dispatch.

$9000 AND $2500—First deed; 6 per cent interest; no commission. Box Y-172, Post-Dispatch.

MONEY—Wtd.; $1000, 2nd deed of trust on 2 single flats. Box H-402, Post-Dispatch.

$8000 FIRST deed; security $35,000 home and farm, Jefferson County. Box G-51, Post-Dispatch.

APARTMENTS

4225 DELMAR, 1 room — $ 7.50
4018 S. Grand, 3 rooms — 24.00
5375 Pershing, 5 rooms, refrig. — 55 00
2161 Thurman, 4 or 5 rooms — .....
4225 Delmar, 2 rooms — 11.00
6743 Page, 2 rooms, 2d floor — 20.00
6743 Page, 3 rooms — 28.00
4225 Delmar, 2 rooms, 2d floor — 13.00
3847 Pine, 1, 2 or 3 rooms — .....
MAin 1195. FRanklin 4537.

MARLOWE—Choice 3d floor; 4 rooms; redecorated. 39th and McRee.

North

DODIER, 2534—3-room apartment; furnace; see manager. CH. 8209.

MODERN efficiencies; 3, 4 and 5 rooms; beautifully redecorated; refrigerator; 4412-22 West Florissant. Resident mgr.

PALM, 3637—New building; 4 rooms, Craftex, Frigidaire; $37.50.
DUBINSKY RLTY., 504 Wainwright Bldg.

WARNE, 4225; and 4004-S Green Lea; 4 rooms, heat, light, refrigeration and gas, furnished; $47.50. Open.
ANDERSON-STOCKE-BUERMANN.

Northwest

CLARA, 3316—3-room efficiency; heat, janitor service; $25.

Keeney-Toelle, 5506 Nat. Bridge. MU. 7370

GOODFELLOW, 5607—New, ultra modern, with bedroom, heat, janitor service; good transportation. EV. 4893.

6-ROOM EFFICIENCY
2807 N. Kingshighway; heat, gas and janitor services included; $47.50.
B. H. STOLTMAN R. E. CO., NE. 1091.

NATURAL BRIDGE, 5540—3 rooms and dressing room (full bedroom); rent $37.50, including refrigeration, gas and light. Call Apt. 1.

ELSPERMAN & LEONHARDT, MA. 2660.

RICHARD, 4403—4-room efficiency; newly decorated; gas stove, heat, refrigeration, janitor service. See manager.

ST. LOUIS, 4739A — 4 rooms, sunroom; janitor, heat and hot water furnished.

UNION, 3020A N.—4 rooms, dressing room, linens, hot water, heat, gas, light furnished, $45.

WEST FLORISSANT, 6204A (east of Goodfellow)—Attractive 4 rooms, bath; garage; heat, hot water and janitor service; $32.50. See janitor or call JE. 6520

South

WHY I LIVE IN NEIGHBORHOOD GARDENS—I walk to work, shop nearby, save $12 monthly on food, carfare, 6 blocks north of Grand Leader. My sunshine apartment, equipped kitchen, incinerator, unusual clothes closets, balcony, courts, sandboxes, wading pool, community rooms, supervised play, carefully selected tenants make a winning combination for my family. Schools, churches, nearby. Inexpensive garage service; 2, 3, 4 room apartments ready. Display apartments. Open daily until 7:30. Sunday, 4. Office, 1210 N. 8th st. GArfield 1141.

Modern Efficiencies; 4 and 5 Rooms; Southern Exposure
Beautifully refinished and redecorated; refrigerator; stove, electric, gas and heat furnished; located at 1219 Holly Hills, just opposite Carondelet Park at Grand. Resident manager. Phone RI. 2627.

ALFRED, 1929—Opposite Shaw's Garden; modern; 5 rooms, heat, light, gas, refrigeration; garage; open. LAclede 8385.

ANN, 2034—4 rooms, bath, modern, clean; steam heat.

APARTMENT—Beautiful 5-room, G. E. refrigerator. See Mgr., 3608 Connecticut.

OPPOSITE TOWER GROVE PARK
4500 Arsenal; 5 and sunroom; modern; heat and janitor service. Call FR. 1519.

BATES, 3610—4 rooms, bath, heat and janitor service.
FEDERER, 2610 Gravois. FR. 1519.

BATES, 3656—4 rooms, breakfast room, heat, refrigeration, janitor, garage.

4256 BOTANICAL
New living room, bedroom, dinette, kitchenette, second floor; southwest exposure; adults only.

BOTANICAL, at 39TH — 5 rooms, bath, heat, hot water; refrigeration; adults.

BROADWAY, 4849 S.—Very desirable 3-4 large room apartment; refrigeration, furnace, garage, janitor. FLanders 0885.

CHRISTY BL., 5024 (formerly Kingshighway, S. W.)—Beautiful 4-room efficiency; faces Christy Park; rent very reasonable.
ROYAL BLDG. & R. CO., CH. 3944.

CLEVELAND, 4048—6 rooms, including 2 sunrooms; heat, hot water, Norge refrigerator, gas stove and janitor service furnished; convenient location; will decorate; $47.50. WENZLICK, CH. 6900.

COMPTON, 3216 S.—4-room efficiency; modern; heat, refrigeration; Gravois bus.

OPPOSITE SHAW'S GARDEN
Five rooms; garage; refrigeration; reasonable. 4365 Cleveland. JE. 0916.

ELLENWOOD, 4204—Bedroom apartment, gas, electric and refrigeration; rents reasonable.

4561 Flad Av.; 4 rooms; hardwood floors, tile bath, heat and refrigeration furnished. Manager on premises at all times.
GEO. WANSTRATH JR., INC., CO. 3700.

SAUM APARTMENTS
1919 S. GRAND BOULEVARD
THE HIGHEST POINT IN ST. LOUIS
You will be delighted with the fresh, newly furnished and decorated apartments. We offer corner bedroom and efficiency, furnished or unfurnished. They're beautiful. Seeing is convincing. Inspection Invited.

3653 S. GRAND AVE.
TWO LARGE ROOMS WITH PULLMAN KITCHENETTE; ALSO BEDROOM, LIVING ROOM, DINETTE AND KITCHENETTE.
SEE MANAGER PROSPECT 0085

3941 S. GRAND
Lovely studio efficiency apartment, with furnished Pullman. Very reasonable.

GRAND, 2608 S.—Efficiency apartment; $35; gas, electricity; also furnished.

GRAND, 2342 S.—4 rooms; heat, janitor. LA. 5600.

GRAVOIS, 4061—Light, gas, refrigeration; bedroom, garage; cool. FR. 0052.

GUSTINE, 3841—4-room efficiency apartment-flat; rent very reasonable. GR. 9087

KEOKUK, 3807—Living, dining, bedroom, small kitchen. Manager, 3807.

LAFAYETTE, 3866—5 rooms; sun parlor; refrigeration, heat furnished; low rent. MORRIS AACH R. CO., 826 CHESTNUT.

LAWRENCE, 1729 — 3-room efficiency, includes gas, electric and refrigeration. See manager. $35

LAWRENCE, 2209—4 rms.; stove; refrigerator — — $37.50
GROEBL-SENNIGER.

Morganford and Neosho—Golden Gate Apt.—3 and 4 room efficiencies; all modern; heat and refrigeration furnished; janitor service; laundry privileges. Manager on premises at all times.
GEO. WANSTRATH JR., INC., CO. 3700.

OVERLOOKING TOWER GROVE PARK.
4105 MAGNOLIA, 5 LARGE ROOMS.

OREGON, 4256 — Very attractive 3-room apartment; refrigeration, furnace; very clean; janitor. FLanders 0885.

OSAGE, 3527—4 rooms, bedroom apartments available; gas, electric, refrigeration; heat and janitor service included; newly decorated; rent $45. Inquire Mgr., 3523 Osage or call
JACK DUBINSKY & SONS, CH. 9073.

RUSSELL-COMPTON—Beautiful five-room apartment; refrigeration; very reasonable
E. L. BAKEWELL, CHestnut 5555.

RUSSEL PL.—And Oleatha; modern efficiency apartment; ideal for newlyweds.

RUSSELL, 3852—4 rooms, 2 sunrooms; will decorate. Call LA. 7912.

RUSSELL, 4166—4 rooms; bath, heat, refrigeration, janitor service; reasonable.

SHENANDOAH, 3435—Lovely, modern 3 rooms, bath, refrigeration; excellent. WM. WARREN, Title Guaranty Bldg.

SPRING, 3402—5 rooms; refrigeration; heat; janitor. HEATH CO., GA. 3164.

APARTMENTS FOR RENT — West

In These Smart Buildings

ADLON
3438 Russell Blvd.
PRospect 6300

DANIEL BOONE
3733 Lindell Blvd.
FRanklin 4070

ELLSWORTH
4405 West Pine
NEwstead 1636

LINDELL TOWER
3745 Lindell Blvd.
FRanklin 3627

PRESIDENT
4615 Lindell Blvd.
ROsedale 3328

One may find bath furnished and unfurnished apartments of various sizes.

3-Room Efficiencies
Bedroom Efficiencies
6 Rooms with 2 Baths
Manager on Premises

5-ROOM EFFICIENCY
$35 PER MO.
Light, gas, refrigeration furnished; 15 minutes to downtown; near stores, schools, churches and Forest Park.
THE DEL MONTE 5622 DELMAR

Distinctive Residential Apartments
★TRAMORE CASTLE★
On Lindell Boulevard at 4525
—for desirable occupancy
FEATURED BY Parquet Floors Three Exposures Fountained Garden, Children's Play-Yard
Standard Suites
3 Bedrooms, 2 Baths
FO. 2144

South

THIRTY-NINTH, 2003 S.—Eight rooms, 2 baths; refrigeration; $60.
MULLIN-WALTERS REALTY CO., INC.

AT TOWER GROVE PARK.
2366 S. 39th; nice 4-room efficiency.

Southwest

MODERN EFFICIENCY BEDROOM APARTMENT
Beautifully redecorated; refrigerator, stove, electric, gas and heat furnished; located at 4902-04-06 Winona (cor. Kingshighway); resident manager.

HOLLYWOOD APARTMENTS
4984 Chippewa; attractive, newly decorated 4-room efficiency. FL. 7040.

COLUMBIA, 6137—4 rooms, completely furnished; $45.

LYNDOVER, 7166-68 (Maplewood) — 3 rooms, heat, refrigeration. See janitor.

OLEATHA, 5052—4 rooms; sunroom; refrigeration; garage; only $45.
CHAUNCEY P. HEATH CO., GA. 3164.

OLEATHA, 4965—5 rooms, porches, range, refrigeration, heat, garage. GR. 8699.

West

CHOICE APARTMENTS
7260 Forsythe; 6 rooms, Murphy bed, garage; 1st floor — — $70.00
712 Belt; 7 rooms, sun porch, 1½ baths; 3d floor — $70.00
5633 Page; 3 rooms and kitchenette, 1st floor — — $37.50
1111 Hodiamont; 4 rooms, Murphy bed, 2d floor — — $25.00
BARNGROVE RLTY. CO.
112 N. 7TH ST. MA. 2185

ROCKWOOD CT. APTS.
Exquisite small apartments with living room and bedroom; in a suburban location with lawn and trees; near excellent Webster Groves schools. See manager, 330 W. Lockwood. Webster Groves. RE. 4730.

SOUTH BEDROOM
Four rooms, screened porch, big electric refrigerator; first floor; 5900 McPherson.
V. C. McKENZIE,
109 N. Eighth st. MAin 4124.

ATTRACTIVE—4 or 5 rooms; west of Forest Park; 3 exposures. 6241 Southwood.

APARTMENT—Most exclusive on Lindell; 7 spacious rooms; exquisitely decorated; excellent service. WEbster 832.

APARTMENTS—3, 4 rooms; heat and hot water; $27.50 to $30. FO. 6834.

4905-06 ARGYLE PL.
(BETWEEN LINDELL AND MARYLAND)
6-8 rooms, sunroom, with 2 and 3 baths; (3 and 4 bedrooms); "Off-White" tone in public rooms of suite; bedrooms in attractive pastel colors.
BANISTER R. E. CO., MAin 0444.

BARTMER, 5856—2d floor west; 5 rooms; new stove; new G. E. refrigerator; see; $42.50; beautiful yard. GA. 7982.

BARTMER, 5852—1st floor west; 5 rooms, paint and paper throughout; new General Electric; $41.50. FO. 9545.

BARTMER, 5424 — 6 rooms, screened porch; garage; refrigeration; sublease.
E. L. BAKEWELL, CH. 5555.

BEACH, 925—6 rooms and sunroom, modern first floor apartment in quiet, convenient neighborhood; will decorate throughout; $47.50.
WENZLICK, CHestnut 6900.

2526 Bellevue, Maplewood; attractive 3-room efficiencies; $27.50 to $32.50. Gas and heat included. See manager.
JACK DUBINSKY & SONS, CH. 9073

BELLEVUE, 1204 — Beautiful 4-room apartment; ultra modern; good location.
ROYAL BLDG. & R. CO., CH. 3944.

BUCKINGHAM CT., 4934 — Modern 7 (3 bedrooms) first floor, $65; adults; open.

BUCKINGHAM, 7563—5 rooms, 2d floor, south exposure, $80. PA. 5345W.

West End Apartments
7532 Byron; 7 rooms, 2 baths.
7430 Delmar; 6 rooms, 2 baths.
7375 Delmar; 5 rooms, balcony, maid's room.
5899 Nina; 6 rooms, sun parlor.
5620 Julian; 4 rooms, balcony.
A. G. BLANKE R. E. CO.,
711 Chestnut.

N. E. CORNER CABANNE and Goodfellow; 3 and 4-room apartments; heat, refrigeration; open. $35.00 to $47.50.
ANDERSON-STOCKE-BUERMANN.

CABANNE, 5617—5-room efficiency front; gas, electric, heat, etc. RO. 1197. FR. 0461.

CABANNE, 5832-40—5-room efficiency; gas and electric furnished.

CABANNE, 5882—5-room apartment; 2 bedrooms, heat, refrigeration, etc.; $55.

CABANNE, 5345-49—5-room efficiencies; gas and electric furnished.

CABANNE, 5666—6 or 7 rooms; tile bath. CH. 6528. BRADLEY & QUINETTE.

CATES, 5904—Nicely furnished 2-room apartment; private bath; hot-water heat; continuous hot water; garage optional.

APARTMENTS FOR RENT — West



Kingshighway and Maryland
LIFE IS BETTER AT THE PARK PLAZA

Unequalled hospitality, efficient, quiet service and restful, pleasant surroundings.

Ready for your inspection today. Exquisite apartments, 1 to 10 rooms—furnished and unfurnished, beautifully appointed, and the last word in smartness. Enjoy life to the full at the Park Plaza. It costs no more.

RENTAL MANAGER - FOrest 3300

ENTIRELY DIFFERENT!
Here, in this delightful East American atmosphere, your home requirements are met with an apartment to fit your needs.
One Room With Kitchenette
Bedroom Efficiency
Four Large Outside Rooms
With Full-Sized Dining Room
The Winston-Churchill
5475 Cabanne FO. 9133
"The Winston-Churchill Tearoom"
A Delightful Place to Eat

EFF. and BEDROOMS
EFF. $37.50
Bed Rooms $45.00 Up
Double Exposure
Heat, Refrigeration
6647-55 BERTHOLD
½ Block S. Forest Park in the City
LICHTENSTEIN ESTATE Inc 2944 LOCUST JEF 6310

ROsedale 2100
the COOLEST SPOT in ST. LOUIS
Live comfortably . . . where it is 10° cooler
HOTEL CHASE
Lindell Boulevard at Kingshighway

where it's always COOL
625 SKINKER BOULEVARD
"Overlooking Forest Park"
Spacious Breeze-Swept Apartments
CAbany 3105
Three full exposures to every apartment assures you of year-round comfort 'mid luxurious surroundings. Six rooms, two baths. Seven rooms, three baths. Eight rooms, four baths.
Under Personal Supervision of Agnes G. Bowles

Newly Completed—Moorland
OPPOSITE HAMPTON PARK
7530-32 Cromwell dr., facing 2 streets out of smoke district; cross ventilation; near transportation and school; venetian blinds. Call CA. 4540, or Jacob Roth & Sons. Central 1154.

THE TIVOLI, 6358 Delmar—Delightful little 3-room efficiencies; attractively decorated; elevators; $32.50-$35. Phone 7382W.

LEONARDO APTS.
4166 Lindell bl.—Four-room apartment in 9-story building. Three exposures, junior dining-room, outside porch, Venetian blinds; garage. Also Hollywood studio apt. FR. 5462.

4905 LINDELL BL.
9 rooms, solarium and 3 baths; pale ½ rooms in suite finished in attractive "Off-White" tone; bedrooms in pastel colors; inspect this beautiful suite.
BANISTER R. E. CO., MAin 0444.

CARLETON APTS.
4616 LINDELL—3 and 6-room apartments, available in building of distinction. Furnished or unfurnished. Garage service. See Manager, or call RO. 9913.

CATES, 5098A—Corner, heat, janitor, 4 rooms, $31; large screened porch.

CATES, 5516—4 ROOMS; HEAT, LIGHT, REFRIGERATION. FO. 4471.

CATES, 5973—6 rooms; all conveniences; beautiful surroundings.

CATES, 6410—5 rooms, heat, Frigidaire; decorated. CA. 6891W.

CHAMBERLAIN, 5561-71 — 5 rooms, 2d floor; building insulated; quiet neighborhood.

CATES, 5560 — 5 LARGE ROOMS; SCREENED PORCH. FO. 4471.

CLAYTON AND DE MUN—5 rooms; beautiful first-class condition; over drug store.

CLEMENS, 5635—3-room efficiency apartment, including gas for cooking, steam heat, light and refrigeration. Open. See manager there.
HAUSCHULTE R. E. CO., 2407 N. Broadway.

CLEMENS, 5820—4-room efficiency; steam hot water, gas; electric, G. E. refrigeration and janitor service.
GIRALDIN BROS. R. E. CO., 813 Chestnut.

CLEMENS, 6301—6 rooms, sunroom, beautiful, convenient location; reasonable.

KINGSBURY, 6855—5 rooms, modern; heat, hot water, stove, refrigerator; janitor service furnished; garage; $57.50.
WENZLICK, CHestnut 6900.

KINGSBURY, 6837—Five rooms and sunroom; beautiful apartment; reasonable.
ROYAL BLDG. & R. CO., CH. 3944.

KINGSBURY, 7912-18 — 4 and 5 rooms; refrigeration, garage. WYdown 0290.

KINGSHIGHWAY, 1000 N. — $27.50
2 rooms, stove, bed, refrigerator; newly decorated.

KINGSHIGHWAY, 1245 N.—5 rooms; refrigeration; $40. Bokern, GA. 0108.

LACLEDE, 3680—Apartment, 3 rooms, shading electric; gas, heat, hot water, janitor; $28.50. Just finished.

LACLEDE, 4147—4 and 5 large rooms, bath. Groebl-Senniger. $2

LELAND, 735—2d floor; 66xx west; 5 rooms and sunparlor; modern; convenient to schools, churches, etc. PA. 3529J.

LELAND, 749—University City; nicely ranged 7-room apartment; 2d floor; rent reasonable; $65 per month.

LELAND, 6340—5 rooms; heat, refrigerator, gas range; will decorate.
DUKE-YOUNG, INC.

DELMAR, 5888A—2d floor, 5-room apartment, with heat; $35.

EASTGATE, 900—6-room efficiency; refrigeration; janitor; $40 month.

ENRIGHT, 5806—6 rooms, hot and cold water, steam heat, janitor service, operation; newly decorated and repainted throughout; reasonable; open today.
J. HIR

th PARK PLAZA



Kingshighway and Maryland

LIFE IS BETTER AT THE PARK PLAZA

Unequalled hospitality, efficient, quiet service and restful, pleasant surroundings.

Ready for your inspection today. Exquisite apartments, 1 to 10 rooms—furnished and unfurnished. Beautifully appointed, and the last word in smartness. Enjoy life to the full at the Park Plaza . . it costs no more.

RENTAL MANAGER - FOrest 3300

ENTIRELY DIFFERENT!

Here, in this delightful Early American atmosphere, your home requirements are met with an apartment to fit your needs.

One Room With Kitchenette

—4—

Bedroom Efficiency

Four Large Outside Rooms

With Full-Sized Dining Room

The Winston-Churchill

5475 Cabanne FO. 9333

"The Winston-Churchill Tearoom"

A Delightful Place to Eat

EFF. and BEDROOMS

EFF. $37.50

Bed Rooms $45.00 Up

Double Exposure

Heat, Refrigeration

6647-55 BERTHOLD

½ Block S. Forest Park

In the City

LICHTENSTEIN ESTATE Inc.

2944 LOCUST JEF. 6310

ROsedale 2500

the COLEST SPOT in ST. LOUIS

Live comfortably . . where it is 10° cooler.

HOTEL CHASE

Lindell Boulevard at Kingshighway

where it's always COOL

625 SKINKER BOULEVARD

"Overlooking Forest Park"

Spacious Breeze-Swept Apartments

CAbany 3105

Three full exposures to every apartment assures you of year-'round comfort amid luxurious surroundings. Six rooms, two baths. Seven and three baths. Eight rooms, four baths.

Under Personal Supervision of Agnes G. Bowles

LEONARDO APTS.

4166 Lindell bl.—Four-room apartment in 9-story building. Three exposures, junior dining-room, outside porch, Venetian blinds; garage. Also Hollywood studio apt. FR. 5462.

4905 LINDELL BL.

9 rooms, solarium and 3 baths; public rooms in suite finished in attractive "Off-White" tone; bedrooms in pastel colors; inspect this beautiful suite. BANISTER R. E. CO., MAin 0444.

CARLETON APTS.

4616 LINDELL—3- and 6-room apartments, available in building of distinction. Furnished or unfurnished. Garage service. See Manager, or call RO. 9913.

The OLYMPIA APARTMENTS

$45 BEDROOM APARTMENTS

INCLUDES

- In-a-Door-Bed in Living Room
- Full Size Bedroom
- Kitchenette and Dinette
- Apartment Has 7 Windows and 2 Full Size Entrance Doors, Assuring Maximum Ventilation.
- Clean and Nicely Decorated Apartments
- Tile Baths With Showers.
- Electric, Gas and Refrigeration Furnished.



Also Smaller Apartments

3863 WEST PINE NE. 0884



Pierre Chouteau

4440 LINDELL

Inspect these beautifully decorated home apartments with 3 exposures.

5 rooms, 1 bath, stall shower.
6 rooms, 2 baths, stall shower.
STUDIO APARTMENT OF 5 ROOMS

May We Show You Through?

RESIDENT MANAGER.

8 rooms	5202 WATERMAN	—$45 00
7 rooms, 2 baths	5136 McPHERSON	—$60 00
7 rooms	303 N. UNION	—$60 00
6 rooms, duplex	4937 LACLEDE	—$70 00
5-room efficiency	3401 N. UNION	—$47 50
5 rooms	4343 LINDELL	—$50 00
5 rooms	5585 BARTMER	—$40 00
5 rooms	5116 DELMAR	—$35 00
4 rooms	5643 JULIAN	—$32 50
4 rooms	4177 DELMAR	—$30 00

CORNET and ZEIBIG

719 Chestnut.

Brentmoor Apartments

5414 DELMAR

FURNISHED APARTMENTS

6-room efficiencies, with 1 bedroom. ONE HOTEL ROOM, BATH, WITH MEALS.

Manager on premises, or HOUSAM CO. ROsedale 8935.

THE GOTHAM

5904 Enright—Large imposing building with elevator and distinctive entrance; delightfully decorated apartments at $42.50 includes gas, electric and garage; one apartment with corner rooms; usable as dinette or bedroom; southwest exposure, $45.

ENRIGHT, 5255—6 rooms, electric refrigeration; heat and janitor service. RISCH-HEUER R. E. CO. RI. 6323.

ENRIGHT, 5855—7 rooms, 4 bedrooms; heat; hot water furnished; 2 weeks concession.

ETHEL, 7344—Living, bedroom, kitchenette, breakfast room, stove, bed, refrigeration. $37.50

ETHEL, 7310—5, sunroom; refrigeration; beds; oil heat; garage. HI. 4690.

ETZEL, 6116—3, 4 rms., Frigidaire; $27.50 up.

DUBINSKY RLTY., 504 Wainwright Bldg.

EUCLID, 908 N.—Second floor; 4 rooms, bath; Frigidaire; janitor.

OTTO TIETJENS, 722 Chestnut.

EUCLID, 2 N.—4 rooms and sunroom, heat, janitor and refrigerator; $37.50.

APEX REALTY CO. MAin 4860.

EUCLID, 16A S.—6 rooms, nicely decorated; refinished floors; $35.

FOREST PARK, 4365—5 beautiful, large rooms; heat, hot water, garage.

FOREST PARK, 4340—3-room apartment; Frigidaire; light and gas furnished; $7.50

GOODFELLOW and Clemens; large 6 room, 3 bedrooms; reasonable. For inspection call at 5800 Clemens, first floor east. CAbany 6917.

GOODFELLOW, 1026—4 rooms, with heat, refrigeration and janitor service.

GIRALDIN BROS. R. E. CO., 813 Chestnut.

GOODFELLOW, 711—First floor; 4 rooms, sunparlor.

BRADLEY & QUINETTE. CH. 6528.

GOODFELLOW, 857—6 light rooms; 3 bedrooms; G. E. refrigerator.

HAMILTON, 533—5 rooms, sunroom, $45. 3810 Washington, 4 rooms, sunroom, $40. Electric refrigerator, heat and janitor service. Open.

MULLIN-WALTERS REALTY CO., INC.

HAMILTON, 527—Second floor; 5 rooms; refrigeration.

OTTO TIETJENS, 722 Chestnut.

HAMILTON, 750—4 rooms, gas, electric, heat, janitor, refrigeration; adults, $37.50.

HANLEY, 3145—6 rooms, studio, 100% automatic oil heat; hot water, new Venetian blinds, inside garage, 7 closets; $85. Open ready. CA. 7234.

HAWTHORNE, 1334—New building, 4, 5 rooms, garage in basement; $45 up.

BI-POINTE RLTY., 504 Wainwright Bldg.

BI-POINTE BL., 1010—4 rooms, 5-room efficiency; 3 exposures; all large rooms; Craftex walls and parquet floors; coolest apartment in city; $57.50; light, gas, heat; garage.

A. JAY KUHS.

BI-POINTE, 1005—1st or 2d floor; 4 rooms, 5-room efficiency; $50; light, gas, heat included.

A. JAY KUHS.

HODIAMONT, 1292—3 large rooms, janitor, steam heat, G. E. refrigerator.

BUSINSKY RLTY., 504 Wainwright Bldg.

KENSINGTON, 4567—4 rooms, heat furnished, $27.50, open.

MULLIN-WALTERS REALTY CO., INC.

$25 4709A Kensington Pl.—6 rooms; heat furnished. KORTE. MA. 4258

KENSINGTON PL., 4575A—5 nice rooms, newly decorated; $37.50. FR. 1211.

KINGSBURY, 6655—5 rooms, modern; heat, hot water, stove, refrigerator and janitor service furnished; garage; $57.50.

WENZLICK, CHestnut 0900.

KINGSBURY, 6837—Five rooms and sunroom; beautiful apartment; reasonable.

ROYAL BLDG. & R. CO., CH. 3944.

KINGSBURY, 7912-18 — 4 and 5 rooms, refrigeration, garage. WYdown 0290.

KINGSHIGHWAY, 1000 N.—5 rooms, stove, bed, refrigerator; newly decorated. $27.50

KINGSHIGHWAY, 1245 N.—5 rooms; refrigeration; $40. Bokern, GA. 0108.

LACLEDE, 3680—Apartment, 3 rooms, including electric; gas, heat, hot water; janitor; $28.50. Just finished.

LACLEDE, 4147—4 and 5 large rooms, bath. Groebl-Senniger. $25

LELAND, 735—2d floor; 66xx west; 6 rooms and sunparlor; modern; convenient to schools, churches, etc. PA. 3529J.

LELAND, 749—University City; nicely arranged 7-room apartment; 2d floor; will decorate; $65 per month.

LELAND, 616—5 rooms; electric refrigeration, furnished; garage. PA. 1025W.

LINDELL, 4328—8 rooms, 2 baths, heat, refrigeration, janitor service; garage; reasonable rental.

GIRALDIN BROS. R. E. CO., 813 Chestnut.

LINDELL BOULEVARD—Rent $37.50; Lindell (6 w. corner 42d st.); lovely 4-room efficiency. DOUGHERTY R. E. CO.

1133 LOUISVILLE

Lovely bedroom apartment. Newly decorated; modern; very reasonable.

FOREST PARK APARTMENT HOTEL

4910 WEST PINE

Housekeeping simplified in our attractive apartments. Hotel rooms that are homelike. Rentals that appeal.

We invite your inspection.

6221-27 SOUTHWOOD (AT SKINKER); 4 and 5 full room Town apts.; newly decorated; cross ventilation; opposite Forest Park; shady lawn; excellent transportation, refrigeration, heat, janitor. $50 up.

LICHTENSTEIN ESTATE, INC. 2944 LOCUST JE. 6310

EFF. and BEDROOMS

Furnished and Unfurnished

$35.00 UP

Everything Included

6305 CABANNE

Mgr.

LICHTENSTEIN ESTATE Inc. 2944 LOCUST JEF. 6310

W. B. Shelp & Co.

315 N. 8th St. CHestnut 1238.

ALL OPEN FOR INSPECTION

1170 HAMILTON

4-room efficiency with electric refrigeration, bed, breakfast room set, gas and electric furnished —$32.50

4372 WEST PINE

5 rooms and open porch —$45.00

3933 WEST PINE

5 rooms, porch, $40, or 2 full rooms, gas and electric furnished — 22.50

6633 KINGSBURY

6 rooms, solarium and garage— 77.50

5786 KINGSBURY

6 rooms and solarium — 55.00

FIVE-ROOM APARTMENT DeLUXE

The dominant note is Color; but the simplicity of the well-chosen accessories, and the smartness of the surprising little Powder Room, combine to give this charming Apartment Home an unusual appeal.

5368 Cabanne Ave. FOrest 9333

The Senate

Garage in Connection

APARTMENTS

7 and 8 room standard apartments with 2 and 3 baths. Full-size dining room and kitchen. 4 exposures. Available NOW.

FOrest 7844

265 Union Blvd.

The EMBASSY

Smart kitchenette apartments, 3 to 5 rooms, furnished or unfurnished. Excellent restaurant.

3-Room Unfurnished	$50.00 Up
4-Room Unfurnished	$75.00 Up
5-Room Unfurnished	$95.00 Up
GARAGE	FOrest 7135

530 N. UNION

Hotel CONGRESS

HOTEL ROOMS

Furnished or unfurnished housekeeping apartments for permanent or transient occupancy.

Excellent Cuisine. Garage in Connection

275 UNION BLVD. FO. 7844

Branscome

APARTMENT HOTEL

Attractive rentals of newly decorated housekeeping apartments. All hotel rooms have private baths.

Overlooking Forest Park

Excellent Cuisine. 200-Car Garage

5370 Pershing RO. 4000

BACHELORS

Attractive Pullman apartments in modern buildings; tile baths, refrigeration, cabinet kitchenette; cool exposure; moderate rental. Phone RO. 8927. Wilmar Apartments, 5707 McPherson.

CAMBRIDGE COURT

4917-19 McPHERSON AV.

Sitting room apartments; one with electric refrigeration; wonderful values in well located building; rates $25 and up. Phone manager, RO. 9094.

W. B. SHELP & CO. CH. 1238.

McPHERSON, 6012—5 rooms, open porch, refrigerator, stove; 1st floor west; $47.50. MAin 4182.

McPHERSON, 4950—6 rooms, 1st floor, newly decorated throughout; modern. Open. DICKMANN, MAin 4111.

McPHERSON, 5911—5 rooms and sunroom; 2d flor; adults.

MAPLE, 5467—5 rooms, bath, 2 screened porches; all newly decorated; rental $50; heat and water furnished; or completely furnished, $65. See caretaker on premises or phone MA. 4860.

MAPLE, 6018—6 rooms; tile bath, hardwood floors, refrigeration; modern; will recondition; $37.50 and $40.

MORRIS AACH R. CO., 826 CHESTNUT.

MAPLE, 6023—Beautiful 6-room apartment; heat furnished; refrigeration; gas range; garage. Call CA. 7945W.

MAPLE, 5516—First floor; completely refinished. HEATH CO., GArfield 3164.

4333 MARYLAND AVE.

6 ROOMS; 2D FL.; 4 EXPOSURES; HEAT, HOT WATER, JANITOR SERVICE. CALL FO. 9333.

MONTCLAIR, 1381—2 rooms, gas, electric and heat furnished, $15. RI. 0343J.

NINA PL., 5858—5 rooms, bath, heat, refrigeration, janitor service; rental $50. GIRALDIN BROS. R. E. CO., 813 Chestnut.

NINA, 5833—6 rooms, sunroom; newly decorated. PA. 1564.

NORTHWOOD, 6246—1st floor; 7 extra large rooms; 2 full tile baths; garage; Frigidaire; sublease.

OLIVE, 3729—Modern 3 and 5 efficiencies; newly decorated; low rent. Apply Mgr.

Rooms—Only $30.00

4948 Page, 2d floor east; heat and janitor service; open. CHestnut 4545.

EUGENE J. ALTHEIMER, WILLIAMS & CALMER, INC., 817 Chestnut st.

AGE, 5560—6 rooms; new building; strictly modern; gas range; garage; heat furnished; will decorate to suit.

LARNER-DIENER CO., CE. 2965.

PERSHING, 5526—Bedroom, apartments; 2 in-a-door beds; beautifully redecorated; reasonable rent.

APARTMENTS FOR RENT

FOR RENT or LEASE

APARTMENTS

3941 SOUTH GRAND

Lovely studio *eff.* With Pullman. Very reasonable, furnished and unfurnished.

3467 GASCONADE

Furnished and unfurnished. Lovely 4-room efficiency. Reasonable.

1133 LOUISVILLE

Lovely bedroom apartment. Modern; reasonable.

6240 SOUTHWOOD

6 rooms, 3 exposures; modern building, garage; reasonable.

375 BOYLE AVE.

Lovely 4-room *efficiency.* Furnished, very reasonable.

5874 PLYMOUTH

Lovely *efficiency.* Newly decorated. New table-top gas stove; reasonable.

5885 PLYMOUTH

Nicely furnished, 4-room efficency. Reasonable.

4069A LAFAYETTE

5-room, modern apartment. Only $35.

STORES

20 SOUTH CENTRAL

(Clayton).

Large spacious store, ideal for 5 & 10 cent store or major grocery and meat market. May divide.

7158 MANCHESTER

Recently remodeled; wonderful location, near Maplewood loop. Rent $100.

4060 SOUTH GRAND

Dandy location for barber or cleaner, $35.

3941 SOUTH GRAND

Real location for shoe store, barber or beauty parlor. Only $35.

3209 LAFAYETTE

Large spacious store. Only $50.

7405 PICCADILLY

(Maplewood).

Dandy neighborhood location. Only $15.

1655 TOWER GROVE

Good for most any type of business. Only $25.

4058 OLIVE

Good location. Rent $40.

109 N. BROADWAY

Very large store. Rent very reasonable.

OFFICES

20 SOUTH CENTRAL

MO. BLDG. (Clayton).

Fireproof, elevator, offices; as low as $17.50.

4060 Olive

(Sarah and Olive)

Large, spacious. Will decorate. As low as $15.

7158 Manchester

(Brown Bldg.)

Dandy location for finance company, professional men or studio; will remodel.

21 N. GORE

(Webster).

Empire building; will remodel into offices. Very reasonable.

4575 CHOUTEAU

Dandy location for professional men. Near Kingshighway.

SHOSS R. & I. CO.

805 Chestnut CEn. 1242

Members of

Chamber of Commerce Real Estate Exchange

"A Complete Service Covering All Your Real Estate Needs."

APARTMENTS FOR RENT

West

Browning Apartments

5536 PERSHING

WITH HOTEL SERVICE

Attractive, newly furnished and decorated 4 and 6-room efficiencies; low rent. Hotel room and bath with service.

Phone ROsedale 9237

Or HOUSAM CO., Agents

PERSHING, 5355—Large apartment with 4 bedrooms, 2 baths, large sunroom, stove, refrigeration and garage; reduced rent; will decorate to suit. Real Estate Mgment. Co., MA. 0953.

PERSHING, 7317—5 rooms, modern; heat, hot water, stove, Frigidaire and janitor service furnished; convenient location; $70. WENZLICK, CHestnut 6900.

DISCRIMINATING TENANTS.

7360 Pershing; beautiful 5-room apartment; refrigeration; garage; reasonable. E. L. BAKEWELL, CHestnut 5555.

PERSHING, 7238—8 rooms, 2 baths, duplex; immediate occupancy; completely decorated; concession. Across from schools.

PERSHING, 6007—5 rooms, sun parlor; 1st floor; agent 6000 Waterman.

PERSHING, 5510—4-room efficiency, first floor, southerly exposure, large screened porch, newly decorated. Hoehn, CA. 2996.

PERSHING, 5527—Finest 5 rooms in city, 2d floor; modern; all conveniences; shower, free refrigeration; southern exposure.

PERSHING, 6110—2d floor; 5 rooms, sunroom, front screened porch, refrigerator. OTTO TIETJENS, 722 Chestnut.

PERSHING, 6061 — Attractive 6 rooms and sunroom; first floor; adults.

PERSHING, 6186—2d floor; 5, sunroom; decorated; screened porch. CA. 6964J.

5885 PLYMOUTH

4 and 5-room efficiency. Modern conveniences. Very reasonable.

PLYMOUTH, 5878—3-room efficiency; gas and electric included; $30. See manager. B. A. THOMPSON R. CO., PA. 0141.

RICHMOND PL., 7211—5 rooms; heat, refrigeration, bath, janitor service.

GIRALDIN BROS. R. E. CO., 813 Chestnut.

6315 N. ROSEBURY

6 rooms, 2 baths and garage, $68.50. J. M. LEVI & CO., MAin 2968.

ROSEBURY, 6301 S.—4 rooms and bath; heat, refrigeration, janitor service; available Aug. 15; rent $45.

GIRALDIN BROS. R. E. CO., 813 Chestnut.

ROSEBURY, 6227—9 rooms and 3 baths, in excellent building. Available at a very moderate price.

ARTHUR GOLDMAN, CH. 3680.

ROSEBURY, 6318 S.—7 rooms, 2 baths, craftex walls; garage. CA. 0493.

7712 SHIRLEY DRIVE

Five-room apartment; every modern convenience; automatic heat, refrigeration, gas, stove, janitor service; garage; close to schools and transportation; open.

320 SKINKER ROAD

SPECIAL INDUCEMENT NOW.

At Waterman, near Washington University, 5 and 6 rooms, sun porch, refrigeration; construction features; secure soundproof interior; rents conservatively low. JOHN A. WATKINS, GArfield 7982.

6240 SOUTHWOOD

5 and 6 rooms; 1 and 2 baths; 3 exposures; modern building; garage; reasonable. Near park.

SYRACUSE, 727 — First floor, 5 rooms, bath, electric refrigerator, $42.50. MULLIN-WALTERS REALTY CO., INC.

CUTE APARTMENT, $32.50.

1088 S. Taylor; 3 rooms, 5-room efficiency; refrigerator; block east of Forest Park; nearly new.

UNION, 1208—Lovely 6-room; electric refrigerator; gas range; janitor service; reasonable. FOrest 4697.

UNIVERSITY DRIVE, 6645—5 rooms and sunroom; garage. CAbany 3385J.

VERNON, 5269—Lovely 3 full rooms, electric refrigerator, gas range; heat; $27.50. FOrest 4697.

VERNON, 5459—4 rooms, gas, electric and heat furnished: $30.

VERNON, 5205—4 or 6 rooms; bath, heat, hot water, janitor; garage.

SIR WALTER RALEIGH

3664 WASHINGTON

Large bedroom apartment or efficiency in a quiet mid-town location; 10 minutes from downtown, yet excellent environment at a modest rental. One-half block west of Grand Blvd. JE. 5640.

KATHERINE APTS.

$32.50 4432 Washington; 3 and 4 room apartments efficiencies; furnished and unfurnished. FR. 5767.

WASHINGTON, 6652—Bedroom efficiency, including gas for cooking, electric light and refrigeration. Open. See manager there. Only $40.

HAUSCHULTE R. E. CO., 2407 N. B'way.

WASHINGTON, 6805—1st or 3d floors; 5 rooms, sun parlor and sleeping porch; refrigeration; open. CHestnut 4545.

EUGENE J. ALTHEIMER, WILLIAMS & CALMER, INC., 817 Chestnut st.

WASHINGTON, 4256—3 rooms, $35 includes gas, electric, refrigeration. GROEBL-SENNIGER.

WASHINGTON, 6115—5 rooms, $50. 6046 Kingsbury; 4 rooms, $42.50; will decorate

WASHINGTON, 6619—6 rooms and sunparlor; Frigidaire. CA. 1475J.

WASHINGTON, 6108—Four full rooms, 2d floor; $40. TIEMAN, Chestnut 6776.

WASHINGTON, 6826—4-5 rooms; G. E.; shower; 4 exposures; ideal location.

WASHINGTON, 4432 (Katherine Apts.)—Efficiency; 3 and 4 rooms. FR. 5767.

6055-57 WATERMAN

Five or six rooms, in a dignified and well-maintained building; tile bath, Frigidaire, janitor service. Manager.

GIRALDIN BROS. R. E. CO., 813 Chestnut. MAin 1738.

WATERMAN, 5041—3-room efficiency, including gas for cooking, electric light and refrigeration. Open. See manager there.

HAUSCHULTE R. E. CO., 2407 N. B'way.

WATERMAN, 5535 — 6 rooms and 2 baths; heat, refrigeration, janitor service; will decorate; rental $80.

GIRALDIN BROS. R. E. CO., 813 Chestnut.

WATERMAN, 5656—8 rooms and 2 baths; low rental.

DOUGLAS LOAN & INV. CO., 504 Security Bldg. GArfield 1297.

WATERMAN, 6128—Lovely 2d floor apt., 5 rooms and sun room, strictly modern. WANSTRATH, CEn. 2940.

WATERMAN, 6174—6 rooms, heat, refrigeration, janitor service. PA. 0493.

WATERMAN, 5607 — 7 rooms, sunroom, 2 baths; garage; first floor. CH. 9255.

DONALDSON COURT—605 Westgate. Suburban location; near University City school. Bedroom apartment with in-a-door bed in living room making equivalent of 2 bedrooms; $50 including electric and gas. Playground for children.

APARTMENTS FOR RENT

West

"In Keeping With . . . . *A Fine Old Tradition*"

The constant renewing and replacing has kept the Coronado abreast of the times.

Always sparkling, you'll find the rooms and Apartments as beautiful as the Lobby and Lounges.

Living Room, Bedroom and Bath (Lindell Frontage)

$80 . . . . $90 . . . . $100 Per Month

SINGLE ROOMS in proportion.

KITCHENETTE APARTMENTS, including complete Hotel Service and Equipment, from $90 per month.

The Hotel Coronado

LINDELL BLVD. AT SPRING AVE.

UNDER THE DIRECTION OF PRESTON J. BRADSHAW

APARTMENTS FOR RENT

West

WATERMAN, 5620—8 rooms, 2 baths, painted walls. PA. 5930.

WATERMAN, 6042—7 rooms, large sleeping porch; rent reasonable.

WATERMAN, 5157—8 outside rooms; modern; reasonable. FO. 4810, FO. 2400.

WESTGATE, 757 — 2d floor, 7 rooms, $52.50. Includes refrigerator, garage. DUBINSKY RLTY., 504 Wainwright Bldg.

WESTMINSTER, 6022—2-family, second floor; 7 rooms; sun parlor; screened porch; oil heat furnished.

WESTMINSTER, 5797—3d floor, east; 5 rooms; sun parlor; janitor; heat.

WESTMINSTER, 4512—6 large; first-class $60, $50; first, third fl. RO. 6331.

STATE APARTMENTS, 3856 West Pine—Pullman efficiency, $32.50 per month; fireproof building, elevator, attractive lobby; also bedroom apartment available. See manager or call JE. 4609.

WEST PINE, 4925—2d floor, 9 rooms, 3 baths; beautifully decorated; advantageous lease for immediate tenant.

APARTMENTS FOR RENT FURNISHED OR UNFURNISHED

South

3467 GASCONADE

Lovely 4-room efficiency; southern exposure; modern; very reasonable.

West

APARTMENT — 3 OR 4 ROOMS, BATH; HEAT, ELECTRIC, GAS. CA. 0607.

FURNISHED OR UNFURNISHED

5864 Delmar; 3 rooms, electric, gas, refrigerator, porch.

DUERBECK REALTY CO., 1813 N. Grand.

DELMAR, 4050—3-room efficiency, furnished or unfurnished. Mgr. on premises.

ENRIGHT, 5629—The Berkshire; lovely efficiency and bedroom units; attractive halls; priced right; manager or DOUGHERTY R. E. CO., 109 N. 7th.

KINGSBURY, 6016-24—2-room, furnished or unfurnished. Manager on premises.

KINGSHIGHWAY, 90? N.—Attractive 3-4 room efficiency; garage. See manager.

KINGSLAND, 758—6 rooms; porch; sleeping porch; garage.

LELAND, 808—5-room efficiency, bedroom apartment; low rent. MA. 4645.

4362-72 LINDELL BLVD. REASONABLE RENT

Large living rooms, dinette, kitchenette, dressing room, 1 or 2 in-a-door beds, all-tile bath and shower; gas, electric and refrigeration included in rent. See Mgr.

MAPLE, 5942 — 3-room efficiency or 3 rooms and porch; steam heat house, 2d floor; large yard; bargain; $20 or $25; adults.

TAYLOR, 327 N.—4 and 5 room efficiencies; near Lindell; convenient location.

WESTMINSTER, 4631-33—2-3 room efficiency. Manager on premises.

WESTMINSTER, 4125—3-4 rooms; heat, hot water, refrigeration. Manager.

WHITTIER, 529 N.—3-room eff., furnished or unfurnished. Manager on premises.

APARTMENTS FOR RENT —FURNISHED

North

BADEN, 730—3-room efficiency; $25, $30. Apply 8116 N. Broadway.

KOSSUTH, 4288—$75; bedroom apartment; beautifully furnished; refrigeration, fan, shower; garage; will take less; couple.

South

APARTMENT—Small efficiency; very attractive. See manager, 3185 S. Grand.

BATES, 1116—At Grand; complete 3-room efficiency. Riverside 5569J.

CLEVELAND, 4603 — 3-room efficiency; good transportation. GR. 3147.

FLAD, 4240A—Newly furnished 5 rooms, 2 bedrooms, Frigidaire, garage; $40.

GERALDINE APTS.—Full 4-room, attractively furnished, $45. PR. 1024.

GRAND, 3659 S.—Beautiful 2 rooms; Frigidaire; garage; $7.50. PA. 4307W.

MAURY, 1922—Most beautiful furnished 4 rooms; every convenience; $45.

PORTIS, 3153—3 lovely rooms, bath; G. E.; Tower Grove Park; adults; private.

POTOMAC, 4147A—Beautifully furnished 3-room efficiency, electric refrigeration; reasonable.

SHAW, 4067—3 rooms, heat furnished, janitor service, $30.

THIRTY-NINTH, 2366 S. — Nicely furnished 4-room efficiency; near park.

Southwest

APARTMENT—4 rooms, bath, completely furnished; refrigeration; garage. STerling 3559.

BONITA, 4762—3-room efficiency; light, gas, refrigeration furnished. FL. 2302.

CHIPPEWA, 4929—4 rooms; attractively furnished; 3 exposures. See manager.

CHIPPEWA, 4937—4 airy rooms, shower, inner-spring mattress; high-class.

KINGSHIGHWAY, 3120A S.—2 rooms, newly furnished; refrigeration; adults.

MILENTZ, 5046A — 3 furnished rooms, bath, separate entrance; adults.

West

APARTMENT—Furnished 6-room, with income; furnishings for sale; rent reasonable. Box Y-31, Post-Dispatch.

APARTMENTS FOR RENT—FURNISHED—West

"In Keeping With . . . . *A Fine Old Tradition*"

The constant renewing and replacing has kept the Coronado abreast of the times.

Always sparkling, you'll find the rooms and Apartments as beautiful as the Lobby and Lounges.

Living Room, Bedroom and Bath (Lindell Frontage)

$80 . . . . $90 . . . . $100 Per Month

SINGLE ROOMS in proportion.

KITCHENETTE APARTMENTS, including complete Hotel Service and Equipment, from $90 per month.

The Hotel Coronado

LINDELL BLVD. AT SPRING AVE.

UNDER THE DIRECTION OF PRESTON J. BRADSHAW

West

APARTMENT—5 rooms completely furnished, in Clayton; beautiful 4-family; to responsible couple, willing to lease; no transients wanted. Write owner, Box Y-282, Post-Dispatch.

375 N. BOYLE

Beautifully furnished 4-room *efficiency*; modern; very reasonable.

CLARA, 710—Completely furnished Pullman apt., $32.50.

MGRS. OFFICE, 5577 DELMAR.

DUBINSKY RLTY., 504 Wainwright Bldg.

CLEMENS, 6273—4 attractive rooms; extra Murphy; complete; permanent. PA. 4410.

CLARA, 527 AND 5602-04 KINGSBURY CT.—6 rooms, 2 baths; 4 rooms, sun parlor with built-in bed; exceptional tenancy.

E. L. BAKEWELL, CHestnut 5555.

COMMODORE APARTMENT, 5316 Pershing — Kitchenette apartments and rooms; furnished and unfurnished; switchboard and elevator service; desirable; also basement room. RO. 0200.

THE TIVOLI—6358 Delmar. Neatly decorated little apartments, delightfully furnished, elevators, $40.

DELMAR, 5711A—Lovely one-room apartment, private bath; reasonable.

DELMAR, 5807—2-room apartment; furnished.

DELMAR, 5179—2 rooms; newly decorated; heat, light, gas furnished.

ENRIGHT, 5091—2 and 3 rooms; everything furnished; by week or month.

ENRIGHT, 5838—3-room efficiency; attractively decorated; reasonable; mgr.

EUCLID, 410 N.—Small efficiency; refrigeration. FO. 7694 for appointment.

FOREST PARK, 4412—3 separate, 2 rooms each; will lease to business who called.

HAMILTON, 1023—4 rooms, completely furnished; refrigeration; 2 bedrooms.

HORTON PL., 5902—5-room efficiency, beautifully furnished; gas, electric and refrigeration; $42.50. CA. 6357.

KENSINGTON PL., 4575—2-room efficiency; nicely furnished; refrigeration; $24. FR. 1211.

KINGSBURY, 6027—Completely furnished; attractive, large or small. CA. 4776J.

KINGSHIGHWAY, 908 N.—2-room efficiencies; newly decorated; $27.50 up.

KINGSHIGHWAY, 1024 S.—Attractive; 4 rooms; opposite park; reasonable.

LEWIS PL., 4563—2 rooms, kitchenette; new Frigidaire; adults; $27.50.

LINDELL, 4170—3rd floor; 2 rooms and bath; $25. Key janitor, JE. 2494.

McPHERSON, 4716—2 rooms, private bath, electric refrigerator; reasonable.

McPHERSON, 3938—Cozy Pullmanette; complete; $25, or $7 weekly.

McPHERSON, 4531—3 rooms; cozy; will rent all or divide.

MAPLE, 6010—4-room efficiency; refrigeration; gas; light; $37. CA. 2407.

YOUR INSPECTION IS INVITED

Rentals on these bedrooms or small apartments are very moderate; considering the building. Carpeted floors modern furniture and maid service if desired.

Ranelagh-Wilmer, 5707 McPherson

MAPLE, 5314—Lovely 3-room apartment, 2d floor; conveniences; $8.50.

MARYLAND, 4142—3-room efficiency, furnished or unfurnished; $30, $32.50.

MARYLAND, 4361—1-2-3 rooms, arranged in 1 apts.; reasonable. FR. 1962.

NEWBERRY, 4701—At Marcus; 2 rooms, kitchenette; private bath. FO. 0215.

NEWSTEAD, 30 S.—Efficiency; electric, gas furnished; newly decorated.

SEMI-MONTHLY, $22.50.

6241 North Drive, at Eastgate; 5-room efficiency; complete.

PULLMAN EFFICIENCY—NOW $25

3-room efficiency; gas, light, Frigidaire; only $15 semi. FIELDS, 4339 Olive.

OLIVE, 3729—Modern 3 and 5 room efficiency; newly decorated; low rent. Mgr.

OLIVE, 4265A—3 rooms, private, bath; $6 and $7 week.

PAGE, 5434—New, modern; nicely furnished 3-room efficiency; reasonable.

PAGE, 5611—3 rooms, bath, refrigeration. MU. 2009.

PENDLETON, 518—Complete 2 - 3 rooms; neatly furnished; rent reasonable; adults.

SEMPLE, 2502—4 rooms, 2 bedrooms, new furniture; $32. CA. 3144W.

TAYLOR, 1221A N.—Near Page, 4 rooms, 2 beds, bath, gas, electric.

VERNON, 5069A — 2 attractively furnished rooms; dressing room. RO. 0799.

VERNON, 5168—2-room furnished apartment. FOrest 9975.

WASHINGTON, 4914—2 large rooms, south exposure; $6.50 week.

WASHINGTON, 5050—Four-room efficiency.

WASHINGTON, 4639—3 rooms; janitor service; everything furnished; reasonable

DONALDSON COURT

605 Westgate—Completely furnished bedroom apartments; attractively arranged; in-a-dor bed in living room makes equivalent to 2 bedrooms; lovely lawn and location in University City. Priced to rent.

WESTMINSTER, 4165—3-room efficiency. SAVINGS TRUST CO. FOrest 0462.

WEST PINE, 4341—Attractive, clean, convenient; G. E. refrigerator; range; reasonable.

WEST PINE, 3700—2 rooms, 1st floor, $6. FR. 6920.

LIGHT, AIR ALL FOUR SIDES. Delightful 5 and sunroom, in 2-family building, nicely furnished; choice section; just west of Forest Park. ST. 3537.

AGENTS' RENT LISTS

THE NAHN-HEBERER REALTY CO.

OFFERS TO DISCRIMINATING RENTERS THEIR CHOICE OF THE FOLLOWING:

BUNGALOWS

6501 Hoffman; 3 rooms, garage, $30.
8511 Lacey; modern, 5 rooms, $40.
6028 Wanda; 4 rooms, nice location.
6415 West Court; 5 rooms, reasonable.

SINGLE FLATS

3018A Arsenal; 5 rooms; reasonable.
5404A Holly Hills; 4 rooms, $32.50.
4004A Hydraulic; 5 modern rooms, cheap
5461A Ross; modern 5 rooms; garage.

DOUBLE FLATS

2418 McNair; 3 rooms, $10.50.
3832A Shenandoah; 5 nice rooms, $22.50.
702 Wilmington; 4 rooms, garage, $28.

APARTMENTS

3541 Itaska, No. 304; 4-room efficiency.
4023 Meramec; modern; 3 rooms; $35.
4065 S. Spring; 3-room *eff.*; modern.
3418 S. KINGSHIGHWAY. FLanders 5600.

AGENTS' RENT LISTS

GILES, 4048—4 rooms; refrigeration. 4114 Easton; 5 rooms, heat furnished. 3705 Aldine; 3 large rooms, hardwood floors. 4119 Cozens; 3 large rooms, toilet, $10. STIERS RLTY. CO. 5852 Delmar. CA. 0400

FLATS

ALDINE, 3634—4 rooms, bath —$13 50
2215 Benton, 3 rooms, electric— 9 00
3112 Blair, 3 rooms, bath — — 11 00
1213A Clinton, 3 rooms, electric 7 00
1317 S. 8th, 3 rooms, toilet — 7 00
3145 N. 11th, 3 rooms, electric— 6 00
2026 Farrar, 3 rooms, electric— 9 00
1303 S. 14th, 2 rooms, bath — 9 00
1318 Hogan, 3 rooms, electric — 9 00
2218 Hickory, 2 rooms, toilet— 9 00
814 Hickory, 2 rooms, bath — 8 00
1023 Julia, 2 rooms, electric — 7 00
1804 N. Jefferson, 3 rooms, elec. 8 00
614 Lami, 4 rooms, toilet — 9 00
218 Lesperance, 3 rooms, electric 8 00
2707 Madison, 3 rooms, electric 10 00
1419 Monroe, 3 rooms, electric — 9 00
1613 Menard, 2 rooms, electric— 8 00
2013 Martha, 3 rooms, bath — 14 00
2125 S. 9th, 3 rooms, electric — 9 00
2522 N. 9th, 2 rooms, bath, electric, furnished — — — 8 00
1725 S. 9th, 3 rooms, electric— 8 00
1011 N. 7th, 3 rooms, toilet— 8 00
1013 N. 7th, 4 rooms, toilet — 11 00
2731 S. 10th, 3 rooms, electric— 6 50
1233A S. 14th, 2 rooms, bath — 5 00
1922A Cass, 3 rooms, toilet — 10

APARTMENTS, DWELLINGS, HOUSES, FLATS Wanted, For Rent and For Sale Are Advertised in These Columns Today

FLATS FOR RENT—South

CLEVELAND, 4518A—5 rooms, 2 bedrooms; hardwood floors, tile bath; garage; $30.

COMPTON, 3164 S. — Bungalow-flat; 5 rooms; modern; $43.50; adults.

CONNECTICUT, 3515A—Newly decorated; modern; 5 rooms; garage; open. **FEDERER, 2610 Gravois. FR. 1519.**

CONNECTICUT, 3540A—6 rooms, bath, garage, good condition; convenient.

CONNECTICUT, 3803A—5 rooms, bath, furnace, $25. JNO. J. REARDON, INC., 111 N. Tenth.

CORONADO, 5947A—3, sunroom; modern; garage; reasonable.

CRITTENDEN, 3433A—6 rooms, tile bath, hardwood floors; will do necessary decorating; $25. DICKMANN. MAin 4111.

CRITTENDEN, 2915—3 rooms, bath, furnace, electric refrigeration.

DE KALB, 2109A—3 large rooms; cheap. Key on premises.

DE TONTY, 4148A—4 rooms and sunroom, $25.

CHAUNCEY P. HEATH CO., GA. 3164.

DEWEY, 6025A—5 rooms; hot-water heat; modern; open.

FEDERER, 2610 Gravois. FR. 1519.

DOVER PL., 3621—4 nice, large rooms, sunroom and garage.

DUNNICA, 3920—Beautiful 4-room single; ultra modern; garage.

ELLENDALE, 2209A—3 rooms; good condition; $9. GArfield 3210.

HOLLY HILLS

3833 Fillmore: 5 rooms, service hall, oil burner, refrigerator; reasonable.

FILLMORE, 3921—Beautiful Holly Hills ultra modern 6-room flat. FR. 4984.

4036A FLAD

8 rooms, hot air heat, bath, convenient location.

JOHN P. HI. 2610 **DOLAN** REALTY CO. INC.

FLAD, 3654A—6 rooms, heat furnished, electric refrigeration, garage.

FLAD, 3846—5 rooms, bath, furnace, hardwood floors, modern, garage, adults.

FLAT—5 rooms; hot-water heat; garage; will decorate; $36. REpublic 0400.

FOLSOM, 3845—3 rooms, bath, furnace; open; $20.

McDONALD, 1111 Chestnut. MAin 0142.

FOLSOM, 3914—5 rooms, bath, toilet, electric; steam heat.

J. McCAWLEY R. CO., MAin 2813.

FOLSOM, 3939A—3 rooms and hallroom; A1 condition; garage.

GERTRUDE, 5429A—Modern 3-room flat, $24. RI. 1340.

GEYER, 2147—5 rooms, bath, good condition; $17.

GEYER, 917—3 large rooms, newly decorated, painted; porch; $9.

GOENER—5 rooms, modern in every respect; ideal location. **HARTMANN-HEINRICH. LAc. 2165.**

GRAND, 4005A—6 rooms, furnace, garage, newly painted and decorated; rent reasonable. FL. 7219.

GRAND, 4107A—5 rooms; hall, roof garden; modern; heat. Yates. RI. 5577.

GRAND, 4431 S.—Not on car line; 5 rooms, modern; beautiful; reasonable. RI. 2479.

GRAND, 4746 S.—4 rooms; bath, furnace; garage. HAASE, 103 N. Ninth.

GRAVOIS, 3739A—5 rooms; modern; hot-water heat furnished. Edward Unwin & Associates, Inc., 302 South Side National Bldg.

GRAVOIS, 4568A—4 lovely rooms; just vacated; near Granada Theatre; $27.50. with garage. SOUTHAMPTON CO., 4301 S. Kingshighway

GRAVOIS, 4604A—3 rooms, bath, hot-water heat; reasonable; before 12 Sunday.

GRAVOIS, 6800—4 rooms, bath, transfer corner; suitable for offices; $22.50.

GRAVOIS, 2018A—3 rooms; toilet, bath; newly decorated, $14. CE. 1395.

GRAVOIS, 2617—3 rooms, 2d floor, toilet, gas, electric; adults only.

HARTFORD, 4069A—5 rooms, and sun parlor, hardwood floors, hot-water heat; instantaneous hot water heater; south exposure; near Tower Grove Park; a splendid flat; open; rent $32.50.

HEMMELMANN-SPACKLER R. E. CO., 701 Chestnut st.

HARTFORD, 4011—5 rooms, tile bath, hardwood floors; see owner Sunday.

HOFFMEISTER, 330A—4 rooms, bath, furnace, garage.

HUMPHREY, 4152A—5 rooms and sleeping porch, tile bath, hardwood floors, newly decorated, garage; if required; must be seen to be appreciated. FO.0576.

HUMPHREY, 3437A—5 rooms, bath, furnace; will be put in good shape; $27. **RENGEL WEBER, LA. 9543.**

IOWA, 3847-3847A—5 rooms; single; newly decorated; $30, $35 down. RI. 6967W

IOWA, 4218A—Four rooms; bath, decorated; garage; close to school, churches.

IOWA, 3740A—3 rooms and toilet; A1 condition; $15.

JEFFERSON, 2901A S. — 5 nice rooms; bath; good condition; bargain at $20.

JEFFERSON, 1551—3 airy rooms; screens, closets; painted, papered; open.

JEFFERSON, 2007 S.—Newly decorated 5 rooms, bargain, $20. LA. 5109.

JUNIATA, 3830A—6 rooms, hot-water heat, tile bath, refrigeration, garage.

JUNIATA, 3856—3 rooms, bath, hot-water heat furnished; reasonable.

LACKLAND, 3133A—3 rooms, sunroom; $28; modern; garage optional. LA.1836

$20 1725 Lafayette; 5 rooms, 2 attic rooms. Newly decorated. Key downstairs. **APEX REALTY CO. MAIN 4860.**

LAFAYETTE, 4066A—5 rooms; newly decorated; close to schools; worth seeing; $25.

LAFAYETTE, 4005A—4 rooms; garage; $27.50; will decorate. HEATH CO., GArfield 3164.

LAFAYETTE, 4040A—3 rooms, fur., bath. AUG. H. GERLING R. CO., 723 Chestnut.

LAFAYETTE, 2905A — 5 rooms; toilet; bath; electric; furnace; reduced to $20.

LAFAYETTE, 3253—4 rooms; modern; 1st floor; very good condition.

LAFAYETTE, 4140A—4 rooms, modern flat; decorate to suit.

LAFAYETTE, 4321A—Beautiful 5 rooms; 2 bedrooms; garage; steam heat.

LA SALLE, 1311—4 rooms, bath; toilet; garage; $12.

LOUGHBOROUGH, 4628—6 light rooms; bath, sleeping porch, garage. WEb. 1404.

LOUISIANA, 4139A—4 rooms, bath, newly decorated; rent reasonable; adults.

LOUISIANA, 5037A—3 rooms; bath; garage.

LYNCH, 100?—3 large rooms; $9. J. HALLER R. CO., 705 Chestnut.

LYON, 2818—3 rooms; newly decorated; $9. LAclede 5600.

McDONALD, 3926—2d floor, 5 rooms, with in-a-door bed; modern; $30; garage extra. A. JAY KUHS.

McDONALD, 3715A—5 large rooms; right at Grand av.; convenient to schools and churches. FR. 1519.

McDONALD, 3927—1st and 2d floors, 4 rooms, modern; $30. A. JAY KUHS.

McDONALD, 3927—1st or 2d floor, 4 rooms, modern; $30. A. JAY KUHS.

McDONALD, 3958A—4 nice rooms; rent reasonable.

McREE, 4132—4-room first floor, furnished complete, heat, light, and gas.

McREE, 4162A—4 rooms, modern, Murphy bed, screened porch, $25.

MAGNOLIA, 4117—Large flat, opposite Tower Grove Park; new floors, hot-water heat, will decorate. Call WA. 5673.

MAGNOLIA, 3909—5 rooms, 1st floor, tile bath, hardwood floors; across park.

MAURY, 3143 (both floors)—5 rooms each; hardwood floors; being decorated throughout.

DOUGHERTY REALTY CO., 109 N. 7th.

MAURY, 2131A—4 rooms, hardwood floors, tile-floor bath, good condition; $25. **RENGEL WEBER, LA. 9543.**

MAURY, 2001—5-room daylight efficiency; adults only.

MAURY, 3119-21—4 rooms, garage; just decorated; $27.50.

MAURY, 3120A—3 rooms, sun parlor, bath, furnace, modern. GR. 4562.

MAURY, 2123—4 rooms, modern; $25. FLanders 4703.

MENARD, 1844—3 large rooms, $10; 1 room, $4; open.

MULLIN-WALTERS REALTY CO., INC.

MERAMEC, 3702—4 rooms, sleeping porch; reasonable rent. BERGFELD, JE. 1437.

MERAMEC, 3706—Modern 4 rooms, sunroom, bath, garage. FL. 1592.

MERAMEC, 3843—5 rooms, sunroom; garage; adults.

MIAMI, 3167A—4 rooms, bath; hardwood floors, tile bath, $32.50 furnace.

MIAMI, 3922A—3 rooms; modern; furnace, garage; adults only; $23.

FLATS FOR RENT—South

MIAMI, 4038—5 rooms and sunroom; southern exposure; garage.

MIAMI, 2735—3 rooms; bath; modern. LAclede 5600.

$12 2203A Miami st.; 3 rooms. **STEINLAGE & SCHMID, CH. 8085**

MINNESOTA, 3855—4 rooms, tile bath, hardwood floors; Venetian blinds; $30.

MISSISSIPPI, 1754A—5 rooms, bath; big porch; newly decorated.

MISSOURI, 1301—3 rooms; newly decorated; $9. LAclede 5600.

MORGANFORD, 5464—3 rooms and sunroom; very modern; gas, heat furnished.

MORGANFORD, 4562—4 strictly modern, garage, $32.50. BRINKOP, LA. 3040.

NEBRASKA, 2641A—6 rooms, bath, furnace, garage, sleeping porch; low rent.

NEBRASKA, 4120—3 rooms, bath; open from 1 to 4.

NEBRASKA, 3855A—Upper 3d, hall room, bath, furnace; adults only.

NEOSHO, 3231—5 rooms, bath, furnace, screens, laundry; good location; $25.

OHIO, 3734—2 rooms for rent at $9; toilet.

OREGON, 3013A—3 rooms; electric, gas, laundry; attic; $13.

PARK, 2820—5 rooms, bath; just cleaned up; in nice condition; $16.50.

PARK, 2729A—4 rooms, bath, $13.50. MULLIN-WALTERS REALTY CO., INC.

PENNSYLVANIA, 4410—3 rooms, bath, furnace, laundry; $21.

PENNSYLVANIA, 3942—Lower, modern; 5 rooms; vitrolite bath; garage.

PENNSYLVANIA, 5209—Nice 3 rooms; bath; furnace; hardwood floors; $25.

PICKER, 1519—
Two good rooms, $6.

PORTIS, 2114A—Modern 4 rooms; screened porch; $25. PArkview 0583.

PORTIS, 3118A—4 rooms, modern; adults; opposite Tower Grove Park.

PORTIS, 3169—3 rooms, bath, garage; adults; $22.

POTOMAC, 3708—3 and bath; $16. J. HALLER R. CO., 705 Chestnut.

MODERN 4 ROOMS—ONLY $27.50
3157 Russell pl., block south of Tower Grove Park; 3 blocks west of Grand; like new; hot-water heat. NE. 0593.

RUSSELL, 3913A—5 rooms, bath, furnace, hardwood floors, newly decorated, $25. MORRIS AACH R. CO., 826 Chestnut.

RUSSELL, 2825A—5 rooms; also 2827, 10 rooms, 2d and 3d floors, for rooming or big family. MA. 4182.

RUSSELL, 110—3 large rooms; $7. Key on premises.

RUTGER, 2329—4 large rooms and bath; $15. HALLER, Chestnut 5716.

ST. ANGE, 1426A—3 rooms; newly decorated; $10. Chestnut 6243.

SALENA, 2830—3 rooms and hallroom; redecorated.

SECOND, 3507A S.—3 rooms, gas, water, electric. Groebl-Senniger. $8

SEVENTH, 1408 S.—Three rooms, $9. LAclede 5600.

SHAW, 4165A—6 rooms, sleeping porch, garage,n ewly decorated; prettiest flat in South St. Louis.

SHAW, 4323—4 rooms, bath, furnace, sunroom, sleeping porch; garage, $30.

SHAW, 4023A—5 rooms, sun parlor, hardwood floors, tile bath, steam heat.

SHAW, 4174A—6 rooms, sunroom and bath; newly decorated.

SHENANDOAH, 4023A—5 rooms, bath, furnace, garage, $22.50. LUPFER-ACKER, INC. CH. 8905.

SHENANDOAH, 4545A—2 beautiful 4-room flats with garage; modern. **$22**

SHENANDOAH, 1917—2 or 3 or five rooms, $6, $8.50 or $14.50.

ST. ANGE, 1300A—3 rooms; bath; good condition; $10. CE. 1395.

ST. VINCENT, 2930A—5 on 2d; 3 on 3d; suitable 2 families; low rent.

SPRING, 4027A—4 rooms; bath; screen porch; garage; $33. RI. 5245.

TENNESSEE, 5531A—5 rooms, modern; hot-water heat; garage; rent $35.

TENTH, 2349 S.—3 nice rooms, newly decorated only $10. PR. 5205.

TENTH, 1848 S.—3 rooms, $8; 2 rooms, $5. 726 Chestnut.

TENTH, 2809 S.—4 rooms; bath, electric; $15; redecorate. A. JAY KUHS.

THIRTEENTH, 1307A S.—6 rooms, bath, $20. Chestnut 8209.

THIRTY-SEVENTH, 5211A S.—3 rooms, bath, heat furnished.

THERESA, 1524 S.—4 beautiful rooms, steam heat, modern; reasonable.

UTAH, 3910A—Beautiful 3 rooms, bath, furnace; $20. CH. 5955.

JOS. L. KOHNER R. CO., 814 Chestnut.

UTAH, 3518—5 rooms, modern, $35; adults.

$13 611 Victor st.; 3 rooms, electric. **HARRY M. FINE CH. 8297**

VIRGINIA, 3633A—4 modern rooms; newly decorated; reasonable; garage.

VIRGINIA, 6317—3 rooms, bath, hardwood floors, furnace; garage; adults.

WILMINGTON, 3954A—5 rooms, bath, refrigerator, furnace; hardwood floors; garage.

WILMINGTON, 443—4 rooms, all conveniences, furnace, garage; adults.

WILMINGTON, 4009—3 rooms, sunroom; garage; modern.

WYOMING, 3112A—5 rooms, modern, $23; gar., $3; open 2-3, Sun. 10-12. GR. 8298

Southwest

BANCROFT, 5248 — Lower 5-room modern, near schools, transportation.

BUNGALOW-FLAT—4 rooms, vitrolite bath, shower, venetian blinds; adults. HI. 4342 after 10 a. m.

CHILDRESS, 3626A—3 rooms, bath, furnace; garage. **FEDERER, 2610 Gravois. PR. 1519.**

DEVONSHIRE, 5000—4 large rooms; very modern; garage; $32.50. RI. 5150.

CHOICE—INEXPENSIVE.
5641 Finkman av.; beautiful 5 rooms; 2 porches; garage. See or call CH. 1969.

FLAT—Five rooms, modern, second floor; garage; vacant Aug. 19. FL. 0872.

ITASKA, 5242—2d floor; 5 rooms; newly decorated; $35.

KEMPER PARK, 4959—4 rooms, $20. 3150 South on Kingshighway.

5216 S. KINGSHIGHWAY BLVD.
$35 5 rooms, bath, hot-water heat, **M. A. RUST & SONS R. CO. MA. 4551**

KINGSHIGHWAY, 5851 S.—3 rooms, large, modern; garage.

LACKLAND, 3136—Large 5-room efficiency; near Southwest High School.

LANSDOWNE, 5352—5 rooms, newly decorated; hardwood floors, tile bath, screen porch; convenient to cars; adults.

$30 1514 McCausland—First floor flat; 4 rooms, screened porch, furnace. **APEX REALTY CO. MA. 4860.**

McCAUSLAND, 1502—4 rooms, bath, furnace; $25; open. Riv. 3010.

McREE, 4002—5 rooms, first floor, 2 bedrooms, garage.

MARDEL, 4984—5 rooms, steam heat, Nscreened porch; redecorated; garage.

MARDEL, 4988A—4 rooms, modern, steam heat, sleeping porch, garage; adults.

MARDEL, 5005—Beautiful three rooms, brick garage; open; $30. LA. 5109.

MURDOCH, 4927A—Modern, 4 and sunroom, newly decorated, hardwood floors, garage.

NEOSHO, 5246A—3 rooms, bath, furnace, hardwood floors, garage, $25.

NOTTINGHAM, 4915 — Beautiful 6-room flat; garage; completely redecorated; must see to appreciate; $40.

ODELL, 5423A—3 rooms, toilet, gas, electric; yard, etc.; $15.50; open. GAr. 8348

OLEATHA, 5044—4 rooms, bath, refrigeration; hardwood floors; furnace; gas; fine condition. O. J. McCAWLEY R. CO. MAin 2813.

OLEATHA, 4985A—5 lovely rooms, sunroom; large closets and cedar chest; hot-water heat; garage; with or without refrigerator; reasonable rent; adults.

OLEATHA, 5044—Modern, 4 rooms, Murphy bed, refrigeration, garage; $30.

OLEATHE, 4985—5 rooms, modern, 1st floor; rent $45.

PERNOD, 5040-5040A—3 rooms, bath, steam heat, strictly modern, garage. WANSTRATH, CEn. 2940.

PLATEAU, 6810—4 rooms, large yard; garage; adults; $25. HI. 6812.

POTOMAC, 6405—5 rooms, sleeping porch; bath; hot-water heat; refrigerator.

ROBERTS, 5206A—4-room, modern; in-a-door bed; block from Gravois.

THOLOZAN, 5042—Single flat, lower 4 rooms, sun room and garage.

3280 WATSON RD.
5 rooms, modern; steam heat; hardwood floors; garage; $30. MA. 4182.

FLATS FOR RENT—West

5 ROOMS REASONABLE
4209 Areo av.; hot-water heat; bath; newly decorated.
B. H. STOLTMAN R. E. CO. NE. 1091.

ALAMO, 6455—5-room efficiency; modern; garage optional. MU. 4914.

AMHERST, PL., 1283—5 rooms, first floor; modern; adults.

ARLINGTON, 1337A—6 rooms, $32.50; will fix to suit.

AUBERT, 776A—6 rooms, bath, furnace. CA. 6616W. $20

BARTMER, 5936 — 6 rooms; redecorated; brick fireplace; reduced. FL. 2115.

BARTMER, 5945—5 rooms; bath, furnace; open; $20.

BARTMER, 5903A—5 rooms; bath, furnace; newly decorated, $32.50. CE. 1395.

BAYARD, 796A-798A—4 nice rooms, $20; bath; will make more improvements for responsible tenant. Call up for keys. GRAEF, 726 Chestnut. MAin 2312.

BAYARD, 1218—3-room modern flat. SAVINGS TRUST CO., FR. 0462.

BELLEVUE, 2104—3 rooms; furnace; newly decorated; $25; open. DUBINSKY RLTY., 504 Walnwright Bldg.

BELT, 1344—5 rooms, bath, furnace, garage; rent $25.

JAS. F. WILLIAMS, 3901 Park. GR. 6668.

BERTHOLD, 4944—1st floor; 5 rooms; modern; hardwood floors. FL. 6675.

BERTHOLD, 4996—3 rooms; hardwood floors, steam heat; rent $20.

BLACKSTONE, 1400A—5 rooms and sunroom, bath, furnace, $25. MORRIS AACH R. CO., 826 Chestnut.

BLACKSTONE, 1335A—5 rooms, hardwood floors, good condition, reasonable.

BLENDON, 2246A—4 rooms, bath, Murphy bed; garage. HI. 6327.

BOYLE, 17 S.—4 rooms; modern; $25. GR. 9237.

CABANY, 5218—7 rooms, bath, convenient to cars, schools; modern; reasonable.

CASS, 3647—5 attractive rooms; reception hall; $16; $8 beginning.

CHOUTEAU, 4526—Modern 4-room flat, in good condition.

CLARA, 1387A—5 large rooms; modern; $20. Brune Realty Co., 722 Chestnut.

CLAYTON RD., 6348—Beautiful flat; 1st floor; will be vacant Sept. 5. Call owner, FR. 7285 or PA. 7566W.

CLAYTON RD., 6429—5 rooms, sun parlor; modern. PArkview 1270J.

CREST, 6853—5 rooms, 2d floor; $27.50; open.

HAUSCHULTE R. E. CO., 2407 N. B'way.

5 ROOMS, $32.50
5109a Delmar; steam heat furnished.
N. S. WOOD, INC. 709 CHESTNUT

DELMAR, 5087A—6 rooms; remodeled and redecorated throughout; $22.50. J. M. LIEBY & CO. MAin 2968.

DELMAR, 4634—$25; 5 rooms, heat and hot water; open. CHestnut 6746.

WM. KEANE JR., Inc., Walnwright Bldg.

DELMAR, 5073A—5 rooms, bath, furnace, newly decorated; $22.50. CO. 1030.

EASTON, 4755A—4 large rooms, bath, newly decorated; $15. CO. 1030.

EASTON, 5530A — 5 rooms, newly decorated, painted, $18 to responsible party.

EASTON, 4725A—5 rooms; bath and toilet; newly decorated.

ENRIGHT, 5573—1st floor; 5 rooms; modern; rent $30; open. MECKEL RLTY. CO. CHestnut 8635.

ENRIGHT, 5239 — 5 rooms, hardwood floors, tile bath; rent reduced.

ENRIGHT, 4418A—4 rooms; bath; 3rd floor; reasonable.

ETZEL, 5563A—5 rooms, bath, hot-water heat, newly decorated. $22

ETZEL, 5883A—Five rooms, $25. Call PRospect 0345.

EUCLID, 746A N.—Desirable 6 rooms; refrigeration; adults only.

EUCLID, 1328 N.—4 rooms; bath; furnace; will decorate; $22.50. CE. 1395.

EVANS, 3976A—Six rooms, bath, furnace, inside stairs, garage, $20. MORRIS AACH R. CO., 826 Chestnut.

EVANS, 4409—5 nice rooms; will decorate entire flat; $17.50. GRAEF, 726 Chestnut.

EVANS, 4416 and 22—Flat; 2 large, unfurnished rooms; bath; sink; $11 and $13.50; scrubbed.

EVANS, 3733A—4 rooms, bath, gas, electric, furnace, screens; $18.

EVANS, 4241½W—5 rooms, bath, $16; decorated. Open. PA. 2338.

EVANS, 4420A—4 newly papered, scrubbed rooms; white sink; bath; $16.

FOREST, 1059A—Lovely 6-room flat; hot-water heat.

GANNON, 7722A—5 rooms; hardwood floors, tile bath, oil heat, refrigerator; open; $70.

GIBSON, 4548—5 rooms, bath, steam heat, garage; $32.50.

JOST, 722 Chestnut.

GIBSON, 4387—3 rooms, bath; $20; in fine condition.

GOODFELLOW, 922A-26A—5 rooms; newly decorated; $25. CEntral 1395.

GRAND AND EASTON
1402A N. Grand, 5 excellent rooms, bath and electric, in fine order; $18. Open. JOHN DOCKERY & SON, 1002 Chestnut.

HEREFORD, 1107—1 block west Kingshighway, 1 block south Oakland, at Forest Park; 4-room modern first or second floor; $30. A. JAY KUHS.

HODIAMONT, 1332-1328—4-5 rooms, also store; steam heat; reasonable.

HODIAMONT, 1288—Clean 4 rooms, bath, furnace; newly painted, decorated.

HOOVER, 7544—Modern 5 rooms and sunroom; garage; first floor. ST. 0681.

KENSINGTON, 4722—4½ modern elegant rooms; reception hall; $10.50 beginning.

LACLEDE, 4461—7 rooms, bath, hardwood floors ; hot-water heat; garage; $45. O. J. McCAWLEY R. CO. MAin 2813.

LACLEDE, 3678A-3674A — 4-room flat; newly decorated; closet each room; furnace; $22.50.

LACLEDE, 3678A-3674A — 4-room flat; newly decorated; closet each room; furnace; $22.50.

LACLEDE, 4562—6 airy rooms, heat; fine condition; near Park.

LINDELL, 7333 — 5 rooms, screened porch; heat; garage; janitor service; refrigeration; rent reduced.

McPHERSON, 3963A—7 large rooms; tile bath; hardwood floors, garage; reasonable.

McPHERSON, 5928—5 rooms; garage; hot-water heat; modern; newly decorated.

McPHERSON, 5780—First floor; 5 large rooms; modern.

MAPLE, 5866—6 rooms; screened porch; all in first-class condition; hot-water heat; insulated roof; garage; references exchanged.

MAPLE, 5042A—7-room modern flat; rent $30; hot-water heat; see this.

GRAEF, 726 Chestnut. MAin 2312.

MAPLE, 5658—5 rooms; modern; sleeping porch; school; garage.

MARCUS, 1316A—5 rooms, all conveniences, garage.

SAVINGS TRUST CO., FR. 0462.

MARYLAND, 4360A—6 rooms, hot-water heat, near Cathedral, $22.50. CH. 0703.

$22.50 4640 Newberry Tr.; 7 rooms, bath, furnace; good condition. Open.

NEWSTEAD AND WEST PINE—Northeast corner; 9 rooms; rent reasonable. LA. 5600.

OAKLAND, 6434A—Opposite Forest Park; 3 rooms, sunroom; modern. GR. 7411.

OAKLAND, 4431A—3 large rooms, bath, newly decorated; $15. CO. 1030.

4742 OLIVE
Six rooms; bath, furnace; $22.50. MULLIN-WALTERS REALTY CO., INC.

PAGE AND SARAH, N. E. CORNER
3 rooms, hardwood floors, stippled walls; furnace; 1st or 2d floors; $19.50.

PAGE, 5814—5 rooms, sunroom, modern; good condition; large shady yard. Korte, 717½ Chestnut. MA. 4258.

PAGE, 5909—Attractive 4 rooms; sunroom; Murphy; A-1 condition; gentiles.

PAGE, 3923A—4 rooms, bath, $15. CEn. 2940.

PAGE, 4544—Six rooms; all conveniences; very reasonable. RO. 0768.

PAGE, 5060A—5 rooms, bath; $23. STEINLAGE & SCHMID, CH. 8085.

PAGE, 4520A—5 rooms, bath, furnace; $21; will decorate. GRAEF, 726 Chestnut.

PAGE, 7100A—4 rooms; bath; $22.50. MULLIN-WALTERS REALTY CO., INC.

PAGE, 6305—Modern; 4 rooms and garage; decorating. JE. 5241.

PAGE, 4242—9 rooms, hot-water heating plant, PA. 2367J.

PARKVIEW, 4529—4 rooms, bath, furnace, hardwood floors; $22.50. DICKMANN, MAin 4111.

RENT REDUCED TO $35.00
4437 Pershing; first floor; 6 large rooms; modern. A. JAY KUHS.

RIDGE, 5857—First floor; 4 rooms, hardwood floors, tile bath, etc.; $25.

FLATS FOR RENT—West

ROMAINE PL., 5917A—5 rooms; bath, furnace; rent $22.50.

JAS. F. WILLIAMS, 3901 Park. GR. 6668

ROWAN, 1421A—4 nice rooms; decorated, painted; open. GRand 2959.

ST. CHARLES, 7803—3-room flat, $14. **MULLIN-WALTERS REALTY CO., INC.**

SAN BONITA, 6637—6 rooms and sun parlor; newly decorated; responsible party.

SAN BONITA, 6607—6 rooms; modern; $45; open.

SEMPLE, 1327A—5; hardwood floors; screened porch; owner employed; reserve room, $17; ideal home for desirable tenant.

SHAWMUT, 1457—3 rooms, bath; 1 block south of Easton, 1 block east of Goodfellow; rental $15. **APEX REALTY CO. MAin 4860.**

SHAWMUT, 1359A—4 rooms, bath, furnace. Key 1363; $20. CH. 5955.

JOS. L. KOHNER R. CO., 814 Chestnut.

SPRING, 320A S.—3 rooms, gas, water, electric, $10 month.

TEMPLE PL., 1321—3 rooms; hardwood floors; Murphy beds; adults.

VERNON, 4703—5 rooms; lower; bath and furnace; $20; will repair.

JOHN DOCKERY & SON, 1002 Chestnut.

VERNON, 5758—6 rooms; hardwood floors; modern throughout; $25. CEntral 1395.

VERNON, 5007A—6 clean, newly decorated rooms, hardwood, furnace, CH. 0703.

VERNON, 5011A—6 rooms; remodeled throughout; $25. KOHN CR. CH. 5955.

WAGNER TER., 1273—3 rooms, bath, furnace; hot, cold water; clean; garage; rent reasonable.

WALTON, 1152—5 rooms; bath; furnace; $17.50; A1 condition.

HEATH CO., GArfield 3164.

WASHINGTON, 4643—6 rooms; newly decorated; janitor service; reasonable.

WASHINGTON, 5877A—Near Hamilton; 6 rooms, hot-water heat, linoleum; adults.

WATERMAN, 5276—6 rooms, modern, refrigeration and garage, $32.50. MULLIN-WALTERS REALTY CO., INC.

WESTMINSTER, 6044 — Upper 6 large, light rooms; modern; adults. PA. 3851J.

WEST PAGE, 4251—5 rooms, modern; furnace; decorated; garage; $20.

WEST PAPIN, 4569A—5 rooms, bath; garage. FRanklin 0517.

WICHITA, 4540—4 lovely decorated rooms, spick and span.

WISE, 7214—1st floor; 5 rooms; $30; includes basement garage. DUBINSKY RLTY., 504 Walnwright Bldg.

FLATS FOR RENT—Furnished

North

FLAT—3 rooms, bath, garage; nicely furnished. CE. 3436.

NINTH, 3411A N.—3 rooms; completely furnished; $5 week.

SALISBURY, 2127A—3 rooms; neatly furnished; $3.50 week. CO. 1147M.

Northwest

KENNERLY, 4626A—3 rooms, furnished, $4 week. FOrest 5412.

MAFFITT, 5346A—4 rooms, frigidaire; immediate possession.

ROBIN, 5510—Furnished; 2 large housekeeping rooms; sink, range; $4.

South

BEETHOVEN, 4349—6 rooms, furished, piano; water, heat; reasonable; garage.

CASTLEMAN, 4233—Complete; will take care of child if mother works.

RUSSELL, 3923—3 rooms, bath, automatic heat; couple only.

SHAW, 4053A—4 rooms, furnished; $27 month. FO. 5412.

SHENANDOAH, 3847—5 rooms, modern; garage. RI. 1200. 4630 Gravois.

THOLOZAN, 3957—3 rooms, bath, separate entrance. GR. 7723.

TWELFTH, 1714A S. — 3 rooms, bath; $19; nicely furnished. PR. 1211.

UTAH, 1957—3 rooms; bath; completely furnished; gas, electric, heat; adults; third floor; $7.

YOUNG COUPLE—Desires to share attractively furnished South Side flat; moderate expenses. GRand 2835.

Southwest

BANCROFT, 5312—5-room efficiency; refrigeration; porch. FL. 6893. GA. 9621.

OLEATHA, 7080—Modern; 3 rooms, everything furnished; heat, electric, telephone, Lindenwood bus, service car; $26.50.

West

EVANS, 4249W—3 rooms, gas, electric, heat; near school; private; $5 and $7.

MARYLAND, 4377—6 desirable outside rooms; modern; conveniences; car stop.

SUBURBAN, 6342—3 large rooms; kitchenette, bath; couple preferred; $6.

TEMPLE PL., 1396—3 rooms, bath, newly decorated; private entrance, $6.50.

WELLS, 5592—3 rooms; bath, gas, electric; $7 week; private.

HOUSES

RESIDENCES FOR RENT

DE GIVERVILLE, 5731—7 rooms —$60
809 Park; 5 rooms, toilet —$25
6132 Ridge; 6 rooms, bath, furnace 25
3310 S. Compton; 6 rooms, modern 4-car garage — — — — — — — 50
MAin 1195. FRanklin 4537.

Central

THERESA, 921 S. — Brick cottage; 3 rooms; bath; $7; open.

North

CAMELIA, 4003—6 rooms, bath, furnace. CH. 8209.

COLEMAN, 1824—6 rooms, yard, garage, newly papered; $16; open, or FR. 0461.

2829 N. GRAND—7 ROOMS—$35
Newly decorated; open.
McDONALD, 1111 Chestnut. MAin 0142.

Northwest

IDEAL 5-ROOM BUNGALOW
4643 Anderson—Frigidaire; strictly modern; garage; near church and school. Korte, 717½ Chestnut. MA. 4258.

ARLINGTON, 5028—Modern 6-room bungalow; bath; hardwood floors; furnace, finished attic; garage.

ARLINGTON, 3028—3-room modern cottage; A1 condition; near school.

BESSIE, 4831—Modern 7-room bungalow, with sun parlor and 2-car garage; $50 month. EVergreen 6112.

DARBY, 4215—5 rooms, garage; fine condition; reasonable. Show after 9 a. m.

ETON, 8327—4 rooms, bath, steam heat, garage; $27. GERLING, MU. 0420 or 2509.

5555 GOODFELLOW
Attractive; 5 rooms, sunroom, maid's room, large porch. Rent $45.
CAbany 6000 Carl G. Stifel Realty

GREER, 5529—Modern 5-room brick; large lot. HALLER, CHestnut 5716.

LABADIE, 4739—8-room brick, 4 bedrooms, 2d floor; hardwood floors, steam heat; garage; 50-foot lot, $45.

PAUL J. JARZEMSKY, REALTOR, 1502 St. Louis. CE. 9419.

LOTUS, 5115—Modern 6-room house; double garage; reasonable.

MANOLA, 3504—6-room brick; tile walled bath; hot-water heat; newly decorated; lot 45x140; open today. LACLEDE BOND & MORTGAGE CO. CE. 6012.

NATURAL BRIDGE, 8642—5 rooms, second floor; on bus and car line. ST. LOUIS UNION TRUST CO.

ORIOLE, 5148—5 rooms, bath, modern; garage; $30.

SEMPLE, 3041—Brick cottage; modern; furnace; hot water; $25.

SPALDING, 4702—11 rooms, modern, newly decorated; well arranged. Korte, 717½ Chestnut. MA. 4258.

TENANT WTD.—ONE THAT CAN AFFORD A REAL HOME; HOT-WATER HEAT, OIL BURNER, VITROLITE KITCHEN AND BATH; 5 LARGE ROOMS, SUN PORCH; LARGE GARAGE, SIDE DRIVE; WILL GIVE LEASE TO RESPONSIBLE PARTY. READY BY SEPT. 15. BOX K-157, POST-DISPATCH.

TODDY, 8149 (1st street north of St. Charles rd.)—5 rooms, garage; $35. **N. S. WOOD, Inc., 709 Chestnut st.**

WABADA, 5710—4 rooms; 2-car garage; big front yard; $25. CA. 3144W.

RESIDENCES FOR RENT

South

ALFRED, 1829—Modern brick, 6 rooms and sunroom; large yard; 2-car garage; rent $50; open Sunday 2 to 5 p. m. **HAUER-LUSTKANDL, CHestnut 6125.**

3003 ALLEN AV.
Nine rooms, sun parlor, screened porch; $60 HENRY R. WEISELS CO. CHestnut 4800. 8th and Chestnut.

BATES, 536—6 rooms, bath; garage; 2-family accommodations; 3 rooms each floor; reduced.

CASTLEMAN, 4164—9 rooms; garage; $50. MULLIN-WALTERS REALTY CO., INC.

CHRISTY BL., 5417—9 rooms, modern, hot-water heat, low rent. CH. 6288.

ESTHER, 2162—5 rooms and bath; garage; open; $32.50.

FOR RENT OR LEASE—4754 Dahlia av.; 5-room Dutch Colonial bungalow; open Sunday, 10 a. m. to 6 p. m.

FILLMORE, 4154—4 rooms, bath and furnace; $28. Call FLanders 3057.

FLAD, 4166—7 rooms and reception hall; bath, furnace, hardwood floors.

FEDERER, 2610 Gravois. PR. 1519.

FLORA PL., 3812—10 rooms — — —$75
4164 Castleman, 9 rooms — — — 50
3558 Crittenden, 9 rooms — — — 50
**MULLIN-WALTERS REALTY CO., IN

SUBURBAN PROP. FOR RENT

University City

ETZEL, 6769—4 rooms; garage; good location; $27.50. HEATH CO. GA. 3164.

NORWOOD, 7396—Beautiful 5-room apartment; two southern exposure bedrooms; University Hills, block north Kingsbury.

PERSHING, 6342—10 rooms, 2 baths, 3 screened porches, garage; shutters. Wm. Warren.

PURDUE, 580—Beautiful 10-room residence, in University Hills, with 3 baths, maid's room on 1st floor, garage in connection. Open Sunday.

RADCLIFFE, 717—8 rooms, double garage. T. A. Wray, RE. 3570.

TULANE, 7101—Cool 5 rooms, bath, garage; hot water furnace. Hl. 8436.

FLYNN PARK DISTRICT.
5 large rooms, 409 West Ft. Court; just west of U. Hills; only $70.
CHAUNCEY P. HEATH CO. GA. 3164

Webster Groves

FOR RENT

7329 Wells av., 5 rooms — — —$36 00
301 Edgar rd., 5 rooms — — — 45 00
35 W. Jackson, 6 rooms — — — 75 00
24 Sylvester; 7 rooms — — — 75 00
103 Portland ter.; 7 rooms — —
51xx Oaks ct.; 6 rooms; possession 9-1 or later — — — — 75 00
52 Marshall pl.; 6 rooms; possession 9-15 — — — — — 75 00
TREMBLEY-WILSON,
RE. 0308. SUNDAY, RE. 0778; WE. 808

GET OUR RENT AND SALES LIST.
All Sizes, Locations and Prices.
OLD ORCHARD R. CO., REpublic 1300.

AMELIA, 666—Modern 8-room residence, breakfast room, attic; screened porches; shady yard; open. CO. 6152R.

ATLANTA, 818—Modern, 5 rooms and sun room; venetian blinds.

BIG BEND, 706 W.—Bungalow; 6 rooms; modern; $37.50; with option to buy.

BONITA, 603—6-room bungalow; modern; screened-in porch. WEb. 44934.

BUNGALOW—New, 4 rooms, 2 large porches, furnished or unfurnished. WEbster 3421W.

CALIFORNIA, 414—6 rooms and sunroom, ideal location. Phone. RE. 4776.

GORE, 150 S.—Six and sunrooms, double garage, hot-water heat, 3 screened porches; Bristol School. CAbany 1806J.

GREELEY, 919—7 rooms, sun room and large porch; oil heat; large, attractive grounds; near school and transportation; $70. Available Sept. 1. WEbster 3937.

LACLEDE RD., 748—House, 4 large rooms, all modern; acreage; near Maplewood.

LEASE to responsible tenant, 6 rooms, 3 baths; garage, 2 cars; furished or unfurnished. 1507 Lay rd. WEb. 2905J

FOOTE, 424—8 rooms, 2 baths, oil heat; 2-car garage; large yard; $80; open. BORROWERS LOAN CO., CH. 9003.

MODERN 7 rooms; 1908 North and South rd. WEb. 1339W.

OAK ST., 456—Newly decorated 6-room house and garage; convenient location. WEb. 3984W.

PLANT, 336—6 rooms and sunroom.

828 Clark; 6-room brick; modern.

114 Elm, Glendale; 5 rooms; very nice; 3/4 oak ter.; hardwood floors, sunroom.

FIRST NAT'L RLTY. RE. 3881,

SOUTH ELM, 27—Beautiful home, 7 rooms; choice location; $65.

TUXEDO, 432
6 rooms, hot-water heat; just remodeled and decorated; good transportation.

TUXEDO, 780—Webster Groves; large 6-room house; will decorate, $35. See this. GRAEF, 726 Chestnut. MA. 2312.

YALE, 704—6 rooms, bath, screened porch; 2 garage. WEb. 608.

Wellston

ALLEN, 8026—6-room residence; rent $25. MU. 3182.

BRADFORD, 1606—5-room modern brick bungalow. MU. 6210.

Suburban Property—Furnished

LUCAS AND HUNT RD., 3210—Very nice 6-room bungalow; nice yard; side drive; garage.
MOUND CITY TRUST CO. EV. 1000.

WHERE cool river breezes flow; modern furnished cottage, on beautiful private estate, for rent by the year. Box D-9, Post-Dispatch.

Clayton

APARTMENT—Attractively furnished, five rooms; couple only. Box Y-29, P.-D.

FINE AV., 8719—4 bedroom residence; 3 baths; oil heat. ST. 3843.

Kirkwood

HOME—Widower, retired, wishes to rent a part of his furnished home to a married couple. Box J-361, Post-Dispatch.

Richmond Heights

BUNGALOW—6-room modern, nicely furnished, available Sept. 1. HI. 6576.

University City

LIMIT, 727-729—4-5 room efficiency apartments; furnished or unfurnished; refrigeration; $40 and up.
OREON E. & H. G. SCOTT, 800 Chestnut.

BERKLEY DR., 8303—4-room brick cottage; furnished; $30. Call before 6 p. m. Sunday.

Wellston

BRENNER, 8220—Cottage, 5 rooms; garden or chickens; reference. MU. 5719.

ST. LOUIS, 6402—5 rooms; fully furnished; rent reasonable; garage.

Webster Groves

IVANHOE PL., 514 — 4 rooms, stucco; nicely furnished; studio couch; Frigidaire; basement garage; $45.

RESIDENCE—Nicely furnished, 7 rooms; modern; nice grounds; 2-car garage; 1 block from car line. CE. 2940. EV. 3295

TO LET—BUSINESS PURPOSES

BUSINESS LOCATIONS—WITH HEAT

2835-7 Olive; 34-48; vitrolite front.
ideal display room — — — — $100
5005 Delmar; 18x60; adjoins corner of Kingshighway — — — — — $75
6102 Delmar; 22x57; high-class retail neighborhood — — — — — $60.
310 N. Ewing, 17x75; adjoins — — — — corner of Olive — — — — — $40
306 N. Ewing, 17x37; heat — — — $25
McDONALD, 1111 Chestnut. MAin 0142.

DISPLAY SPACE

Beautiful equipment display room; best location in town. CEntral 4915.

FOR RENT—S. W. corner Chippewa and Alexander; 50-ft. vacant lot, just east of intersection of Chippewa and Gravois; fine for sale of used cars, etc. R. C. Rielley, CH. 8500.

BAKERY—Good retail, in residential district; also wholesale if divided; 1106 Cottage, East St. Louis, Ill.

DIVISION, 3901—905 N. 14th; 3423 Lawton; 1615 Menard; 1400 Papin; 1011 N. 7th; 2000 S. 3d. MAin 1195.

OFFICE—30-ton coal scales and office for rent. 3131 Adams st., GR. 3584.

OLIVE, 3001—Light; heat furnished, 5000 square feet, $50; southeast corner Nebraska and Sidney, 5000 square feet, $50; 1405 Washington, second floor, $40; 1100 Washington, 34,000 square feet or any part; good light.
MULLIN-WALTERS REALTY CO., ING.

SHENANDOAH, 4658—$50.
1422 Delmar; will divide; $85.
1642-44 Tower Grove; $37.50 each.
3101-03 N. Jefferson; $30 to $60.
6086-88 Maple; $25 and $30.
2804 S. Jefferson; with 2 rooms; $30.
MULLIN-WALTERS REALTY CO., ING.

Central

3-Story Building for Lease For Retail Purposes
809-11 N. Seventh St.
Near WASHINGTON. 48-foot by 100 with rear parking lot.
HENRY R. WEISELS CO.
8TH AND CHESTNUT.

NEW ONE STORY BLDG.
3305 Washington Ave.
25x100. Steam heat. Reasonable rent.
HENRY R. WEISELS CO.
CH. 4800. 8th & Chestnut Sts.

CASS, 3221—Store, 30x115; garage; $30. Chestnut 8209.

DELMAR, 625—Large store, five retail location, rent very reasonable. CH. 6705.

TO LET BUSINESS PURPOSES—Central

OFFICE SPACE FOR LEASE
In Fashion Square Building
Northwest Corner 13th & Washington Ave.

9000 to 18,000 square feet on one floor. 54,000 square feet available. Building is modern throughout. Fireproof, sprinkled, excellent light and garage in basement. For further details inquire at

Breitt and Naumer Realty Co.
106 N. 8th Street CEntral 8484

TO LET BUSINESS PURPOSES

BUSINESS PROPERTY
COMMERCIAL LEASES
TRACKAGE
CORNET and ZEIBIG
719 CHESTNUT ST. MAin 4560

FOR LEASE OR SALE
Commercial and Industrial Property
Stores—Buildings—Lofts
ARTHUR S. MARTIN AND SON
1118 Chemical Bldg. GArfield 3222
Business Property Our Specialty

Central

CONCESSION—STORES
SPECIAL concession to good tenant on 115 N. 18th (corner Locust and 2028 Olive; at 21st. Will put in shape to suit. Crowdus R. Co., 911 Chestnut.

2001 Delmar Blvd.

Good sized corner store on busy thoroughfare; excellent location for tavern, auto accessories or retail store. WILL REMODEL FOR SUITABLE TENANT.
J. M. LEVI & CO.
337 Chestnut. MAin 2968

DELMAR, 823 — Large, modern steam-heated store; $30. Free parking.

FIFTEENTH, 718 N.—About 6000 sq. ft.; elevator; low rent.
LUFFER-ACKER, INC., CH. 8905.

FIVE, 3548 — Large store; very cheap. JOHN A. WATKINS, 722 Chestnut st.

SIXTH, 709 N.—Near Lucas av., store for grocery, Thomas Market; five location for food, hardware or shoes. Call Bailey, PA. 2905.

STORE — 122 N. Channing; this bright, modern store; granitoid basement; $17.

WASH, 1733—10 rooms; bath; low rent. BERGFELD, JEfferson 1437.

2904-06 WASHINGTON
Modern 1-story building, 65x125; part basement, steam heat, metal ceiling; street drive; reasonable rent.
DUBINSKY REALTY CO.
8th floor Wainwright Bldg. MA. 2757

WAREHOUSE SPACE—24x100; fireproof; ideal for light manufacturing; Climax, Jones & Quinn, Compton and Locust.

North

SUITABLE FOR CONTRACTOR
2622 MONTGOMERY ST.
900 square feet inside storage, 2100 square feet outside storage; garage for 2 cars and two 3-room flats in rear; bath-rooms; excellent place for small contractor in any line.
O'REILLY R. E. CO., MA. 2457.

BROADWAY, 4800 N.—Store building; splendid location; manufacturing district; newly decorated.

BROADWAY, 3501 N.—Large store, suitable any business, $25. RI. 4484J.

FALL, 2601 — Shop for auto repair or other business; large yard. CO. 5782.

GRAND, 2441—Store 21x50; newly decorated; $25. McDONALD, MAin 0142.

NATURAL BRIDGE, 4106—Fine store; good location; low rent. PA. 6737J.

SALISBURY, 1422—Spacious store building and stockrooms; will alter to suit tenant; rent reasonable. Owner, 1036 Pierce Bldg. Central 3781.

SARAH, 2424 N.—Large corner store, good for any business; $25.
LARNER-DIENER CO., CE. 2965.

STORE—Northeast corner St. Louis and Vandeventer; heat and hot water; $80.

Northwest

BURD AND TERRY (S. W. corner)—24x36; $20. FArview 0583.

MARCUS, 2709—Store room, 18x50; good location. LA. 7665.

ORANGE, 5305 (near Union)—Good location; $20. P.A. 3590.

UNION, 2727—Ideal neighborhood; lunchroom or other business.

South

FOR SALE OR LEASE
Gravois, near Grand; vacant lot, 100x113; splendid automobile, gas station, or vegetable stand. JULIUS HALLER R. CO., 703 Chestnut.

A REAL store location just west of Granada Theater, 4563 Gravois; $52.50. FL. 1313.

FACTORY SITE—BRICK BUILDING
Two floors, 20,000 square feet floor space; railroad facilities; reasonable. See M. Rosen, 2120 S. 3d st.

BROADWAY, 1708 S.—"Heart of Broadway"; very desirable location for most any kind of business; cheap rent.
HARRY M. FINE, 809 Chestnut. CH. 8297.

BROADWAY, 2427 S.—Large store; cheap; suitable for most any kind of business. HARRY M. FINE, CH. 8297.

BROADWAY, 2606 S.—Modern store and rooms, $16. SAUM, 625 Chestnut.

BROADWAY, 3564 S.—Nice, light store; inside toilet; newly decorated; $14.

BROADWAY, 1524 S.—Store; modern front; established shoe location; reasonable.

BROADWAY, 3635 S.—New store; good for any business; $15. CO. 8166W.

BROADWAY, 1232 S.—15x75, with 2 living rooms in rear of store upstairs.

BUILDING—40x80; can use for auto repair; rent reduced; 3716-18 Thoroman, near Gravois and Spring.

CALIFORNIA, 3557—Fine corner store, 22 feet; good cash neighborhood.

CHEAPEST, 2818—Wonderful spot for live merchant; near California; owner says rent.
Jay Neuman, Inc., 4501 S. Kingshighway

CONNECTICUT, 3803—Large store; also 3 above; rent reasonable.
J. J. REARMON, INC., 111 N. 10th st.

FIFTEENTH, 1804 S.—Building, 55x80x 30; 4 rooms, bath above; maple floor; some heat, plenty of light; large lot for adjoining building also available. Owner on premises.

FACTORY LOT—175x153, switch; rent, or trade; investigate. CA. 2906.

FINE, 3008 S.—Large store and basement; $100; 3168 S. Grand, store, heat and light; $60. Open.
MULLIN-WALTERS REALTY CO., INC.

GRAVOIS, 5461—Store, $25. Call FRoe. 6345.

GOEBEL-HATES—Store, next to corner; suitable. McDONALD, MAin 0142.

GRAVOIS, 7804—Store, with flat above; any business suitable. FL. 0853.

LAFAYETTE, 2750—Store, 3 rooms, bath, steam heat; $35. KAMP, CH. 8342.

LAWRENCE, 1725-27—Large; ideal for grocery; market; light manufacturing; reasonable rent. Grocbl-Senniger.

LYNCH, 1959—Store; good location; cheap rent.

MENARD, 1846 — Large store; $15.
MULLIN-WALTERS REALTY CO., INC.

MORGANFORD, 6404—Good location for barber shop. ST. 1847.

PARK, 2901-03—Store, $20; corner; $30; grocery, shoe repair, cleaner or any business. NEwstead 0593.

SPACE—For rent in large store, good location for knitting or gift shop. 5612 S. Grand.

STORE—Corner, 3841 Wilmington; best location in Holly Hills. GR. 4822.

VICTOR, 230—Large; ideal for light manufacturing. **$16**

Southwest

CORNER STORE—Newly decorated; growing section; reasonable. Web. 25.

OLEATHA, 4931—Modern two large bedrooms; garage; hot-water heat.

STORE—Southwest; location for drug store; inquire 3600 Watson rd.

West

ATTRACTIVE RETAIL STORES
NEW BUILDING
6310-12-16-18 DELMAR BL.
UNIVERSITY CITY SHUTTLE WAY
Large stores, 20x70, tile floors, metal ceilings. Parking lot for customers. Reasonable rental. Excellent for any retail business.
HENRY R. WEISELS CO.,
8th and Chestnut.

—WAREHOUSE—
5166 Easton (in rear) modern building containing 5230 sq. ft. on 2 floors. Elevator, loading facilities.
Barngrove Rlty. Co. MA. 2185

BOYLE AND MANCHESTER—Southeast corner; suitable for drug store.

DELMAR, 6378—15x60, best block in University City; can include 2d floor if desired; also enlarge store room; splendid location for any business.
HEMMELMANN-SPACKLER R. E. CO., 7th and Chestnut sts. Main 1224.

CHOICE CORNER OFFICE
For physician or dentist; northeast corner Delmar and Kingsland, University City.
HENRY R. WEISELS CO., 8th & Chestnut

DELMAR, 4357—Large, clean store; fine condition; suitable for any business; low rent. WANSTRATH. CE. 2940.

STORES & FLATS
7 rooms, bath; $35 each. 4630 Delmar.

BEST LOCATION—57xx DELMAR.
Store; 17x60; specially built daylight bakery; 85x100; established 13 years; suitable other business. CA. 4255J.

DELMAR, 5809—18x50; heat, hot water.
BRADLEY & QUINETTE, CHestnut 6528.

EASTON, 4723—Desk room, phone; calls answered; storage space; $9.

N. E. COR. Enright and Walton, 2 ground floor stores or offices; reasonable rent.

FOREST PARK, 3610—16-room house to rent for business purposes.
BRADLEY & QUINETTE, CHestnut 6528.

HODIAMONT, 1104 (at Bartmer)—Good location; including heat, hot water; $25.
DUBINSKY RLTY., 504 Wainwright Bldg.

HODIAMONT, 1493—Space for rent. Ruth Sign Co.

MANCHESTER, 4145—Large store, busy street; newly papered; only $30.

FACTORY FOR SALE
MIGHT LEASE.
36,000 sq. ft. on one floor, sprinkler, track, ample ground for expansion.
601 S. Newstead.
DICKMANN MAin 4111
804 Chestnut

OLIVE, 3831—Large store, with balcony; 2900 square feet; suitable for any retail business; rent $40. Open.
HAUSCHULTE R. E. CO., 2407 N. B'way.

PAGE, 3803—Large store; heat; $30.
MULLIN-WALTERS REALTY CO., INC.

PAGE, 6112—Large store; $30.
MULLIN-WALTERS REALTY CO., INC.

REPAIR SHOP—And 12-car garage, with living rooms above; fine location; $40 month; 43xx west. CE. 2353.

SARAH AND ENRIGHT — S. e. corner; beauty parlor and flat; also will build store in basement. MAin 1195.

SHOWROOM—Fully equipped; private office, ground floor; transfer corner; reasonable. Box O-144, Post-Dispatch.

STORE—Heat, janitor, $25; large front office, $15. 4541 Delmar. FOrest 4496.

STORE—Easton av.; 2 rear rooms; also 6 rooms above. Winfield 1655.

SUBURBAN TRACK, 4965—(At Kings-highway); store about 700 square feet; heat furnished; low price. FOr. 3133.

WEST PINE, 4302—Repair shop; small; best location; $15.

Office Space

CHESTNUT, 7151/2—Nice large, light office; size 12x33; heat furnished; reasonable rent. WANSTRATH. CE. 2940.

SHARE SPACE—Ground floor, opposite Telephone Bldg.; steno service; ample storage space; low price. Phone MAin 5215.

PHYSICIAN wtd. to share office in new air-conditioned Taylor-Olive Bldg.; ample parking space; if interested, call COlfax 3791M.

ATTRACTIVE office space, phone answering, mail forwarding. 455 Paul Brown.

DESK RENTAL, mail and phone service. Efficient, 920 Chemical Bldg.

BIDS, PLANS AND ESTIMATES

STOP PAYING RENT!
LET US SHOW YOU HOW
you can own your own home or garage.
Our long term financing plan makes it easy for you.

DO IT NOW!



See our model home at 1216 S. Vandeventer.
Phone, call or write for free plan book.
MANCHESTER MFG. CO. NEwstead 2050 **1210 S. Vandeventer**

TO LET—BUSINESS PURPOSES

Office Space

DESKROOM space, with, without stenographic service, 4903 Delmar, Room 235.

DESK SPACE—$10 per month.
FOrest 8620.

MAN to share office, downtown location, complete stenographic and phone service; rent reasonable. Box Y-74, Post-Dis.

OFFICE or stockroom space, desirable first floor location, telephone service. Biltwell Co., 1128 Washington.

OFFICE SPACE—Separate; private; telephone, stenographer service. GA. 3050.

ROOM—12x16 on 2d floor, facing Grand bl.; 3 large windows; sharing large reception room with dentist or chiropractor included in reasonable rental; 2 doors north of Lindell Theater. 3517A N. Grand. CO. 8259.

SHARE desirable office downtown office building. CE. 4380.

Suburban

BRICK BUILDING—13 rooms, 3 baths, 11 acres ground; well situated for roadhouse, 3 miles out on Lemay Ferry road. B. J. Becker, Riverside 9248.

BEST LOCATION—For barber, beauty parlor, shoe store, dry goods; no opposition; field is open. Kirkwood 1728 or see for yourself at Geyer and Essex, Kirkwood.

NEW STORE BUILDING—1205 Pennsylvania, or call PArkview 0373.

WANTED BUSINESS PURPOSES

FACTORY WANTED

On railroad siding; about 2000 sq. ft.; rent not to exceed $100; give full particulars. Box Y-333, Post-Dispatch.

STORE wtd.—Corner preferred, for drugs; no close competition; city or suburban. Box Y-99, Post-Dispatch.

MEAT MARKET—With fixtures; prefer county. Box Y-171, Post-Dispatch.

REAL ESTATE

BIDS, PLANS, ESTIMATES

GENERAL CONTRACTOR and builder wishes to contract with those wanting to build a residence or dwelling. Plans and specifications drawn up. MU. 8449.

REAL ESTATE CARDS

I MAY HAVE THE LOT YOU ARE LOOKING FOR
Get my free list of University City, Clayton, Richmond Heights and suburban lots.
VICTOR WM. REITZ JR., 6635 Delmar.

WE HAVE CASH BUYERS
For bungalows, in North and Southampton District; prices must be right; for quick results call FEIK, FL. 5600; NAHN-HEBERER REALTY CO., 3415-17 N. KINGSHIGHWAY; OFFICE OPEN ALL DAY SUNDAY.

RENT COLLECTION OUR SPECIALTY

TRY US Personal Supervision Given Monthly Statement Rendered
GHERTNER R. Co., Realtors, 5715 Easton

LOANS INSURANCE SALES
G. B. & J. M. O'REILLY. MAIN 2457.

WE SPECIALIZE in rent collections; for personal attention call Thos. Lamperti, Haffner & Gibstine R. E. Co., MU. 8422.

REAL ESTATE—EXCHANGE

WANT OFFER
WILL TRADE FOR COTTAGE.
48xx Maffitt, dandy 4 and 4 room brick flat; tile baths, hardwood floors, 2 hot-water heating plants; garage.
GEO. J. WANSTRATH,
715 Chestnut. CEntral 2940.

BUNGALOW WANTS FLAT
5 rooms on one floor; located southwest; modern; want single or double flat. LAe. 4147.

DESIRABLE LOTS FOR EXCHANGE
Residence lot, University City, or lot 4900 Oleatha; exchange for single or double flat. Box G-201, Post-Dispatch.

CLAYTON OR U. CITY RESIDENCE
Wanted; about 7 rooms, to trade for single 5 and 6 flat in Clayton. Box G-75, P.-D.

APARTMENT FOR EXCHANGE
8-family, Bevo Mill district; will take flats, residence or vacant. Box G-81, Post-Dis.

17-ACRE COUNTRY HOME or farm, one mile from Monsanto, Ill., on concrete highway; 6 rooms, bath, basement, fruit cellar, copper screened sleeping and dining porch; electric in all outbuildings; hot-water heat; price $7500, exchange for good restaurant or two-family flat in St. Louis. L. M. Fink, Salem road, Mount Vernon, Ill.

900-ACRE STOCK RANCH—All fenced, some farm land, fair improvements; $10 an acre; consider other property. Box F-4, Post-Dispatch.

124 ACRES—Montgomery County; 90 miles west of St. Louis; clear; want lot, flat or house. BLUMENFELD, CAb. 8500.

ALLEN, 29xx—Well built, modern residence; all conveniences; 8 rooms, hot-water heat; clear; want 6-room modern bungalow; west county; south side.

DUERBECK REALTY CO., 1813 N. Grand.

ALMA, 4121—Holly Hills; new tile kitchen, bath, hot-water heat; 2-car garage; lot 35x150; this is a real buy of 5 large rooms; trade for 4-room bungalow. RI. 4323.

43 APARTMENTS—6 stores, nicely furnished, Kansas City, Mo., for good farm. Box Y-352, Post-Dispatch.

ARLINGTON, 134xx—Dandy clear single, Al shape; wants 6-room residence, St. Roch's Parish.
FOSKIN GABBERT, FRanklin 5033.

BEAUTIFUL Hi-Pointe bungalow to exchange for flat. CE. 4915.

BEETHOVEN, 41xx—9-room frame residence, furnace, bath, newly decorated; want bungalow or flat. Box G-182, P.-D.

Brand-New Bungalows
4140 Tyrolean.
4217 San Francisco
4669 Margaretta.
All five rooms strictly modern; will consider older cottages; brick or frame; small single flat or vacant as part pay. MAin 4182.

BREMEN, 2027—Single flat, 4 and 4 rooms; 2 rooms, 3d floor; bath; clear; trade for single or 4-family flat.
KNICKMEYER-FLEER, COlfax 3425.

BRICK COTTAGE—WANTS FLAT
5 rooms near Grand-Chippewa; cheap price; Federal loan; trade single flat.
O'ROURKE 5471 GRAVOIS RIV. 4310-11

BUNGALOW Wtd.—4 or 5-room, modern; near Lindenwood bus, west of Kingshighway; have lovely new 5-room brick, just east of St. Louis Hills. Box H-238, P.-D.

FLATS AND APT'S WANTED

APARTMENT Wtd. — 3 rooms, south, southwest; heat, refrigeration furnished. FL. 1205.

APARTMENT FLAT Wtd.—Or rooms in private home, 2 ladies, references; reasonable. Box Y-27, Post-Dispatch.

FLAT Wtd.—Downstairs, or bungalow with yard, west; not over $30. Room 209, Westgate Hotel, Kingshighway and Delmar.

FLAT Wtd.—Sept. 1; modern 3 or 4 rooms, south or southwest; must be clean. Box H-78, Post-Dispatch.

FLAT OR APARTMENT Wtd.—Modern, 3 rooms, N. O'Fallon Park district; Sept. 1; three adults. Box H-102, Post-Dispatch.

FLAT Wtd.—3 or 4 rooms, above store; modern; adults; prefer heat. Box H-377, Post-Dispatch.

FLAT Wtd.—5, 6 rooms; lower; nice size. Box Y-189, Post-Dispatch.

FLAT Wtd.—4 or 5; modern; 1st floor; garage; 2 adults; reasonable. PA.3549W

FLAT-COTTAGE Wtd.—3 or 4 rooms; Baden. Box H-347, Post-Dispatch.

Furnished Flats and Apartments Wtd.

APARTMENT or bungalow wanted, furnished, for any period of time; no children. PA. 1076W.

APARTMENT Wtd.—Or flat, to sublease, furnished; west; reasonable. HI. 6576.

HOUSES WANTED

BUNGALOW or residence wanted, unfurnished; 5 or 6 rooms; within easy walking or transportation distance of Washington University; garage; for adults; state price and exact location. Box G-22, Post-Dispatch.

BUNGALOW Wtd.—5 or 6 rooms modern; or residence; by Sept. 1; south or southwest preferred. Riverside 4885.

BUNGALOW Wtd.—5 rooms or 3 rooms, dinette and kitchenette, south or southwest; rent $40. Box H-315, Post-Dis.

BUNGALOW Wtd.—5 rooms; prefer South Side; responsible couple; no children. COlfax 2611J.

BUNGALOW Wtd. — 5-room brick preferred; modern, with garage; northwest, Twenty-seventh Ward. Call JE. 3334.

BUNGALOW, cottage wanted; near Catholic school; 5 children. Box H-334, P.-D.

BUNGALOW Wtd.—Modern; young couple; will lease; $40. RI. 3907W.

CORP. EXECUTIVE — MOVING TO ST. LOUIS; WILL LEASE HOUSE OR DUPLEX; MUST BE HIGH CLASS AND PRICE RIGHT. EMMANS, FOR. 9280.

HOUSE or flat wanted; to rent; 5 or 6 rooms; furnished or unfurnished; desirable neighborhood; must be reasonable. Box Y-201, Post-Dispatch.

HOUSE Wtd.—5 or 6 rooms of late modern construction, with garage; west preferred. Address J. E. R., Hotel Lennox, City.

HOUSE Wtd.—4 or 5 rooms; north; adults; references. Box H-153, Post-Dispatch.

RESIDENCE—To lease for 2 or 3 years, 7 or more rooms in St. Roch's parish, by Oct. 1; reasonable. Box Y-144, Post-D.

Furnished Houses Wanted

UNGALOW or residence wanted, furnished; 5 or 6 rooms, within easy walking or transportation distance of Washington University; garage; for adults; state price and exact location. Box G-1, Post-Dis.

SUBURBAN PROP. WANTED

FARM Wtd.—To rent; one or more acres; living quarters. Write or come. 2815A Lemp.

WANTED TO RENT

FLATS AND APT'S WANTED

APARTMENT Wtd. — 3 rooms, south, southwest; heat, refrigeration furnished. FL. 1205.

APARTMENT FLAT Wtd.—Or rooms in private home, 2 ladies, references; reasonable. Box Y-27, Post-Dispatch.

FLAT Wtd.—Downstairs, or bungalow with yard, west; not over $30. Room 209, Westgate Hotel, Kingshighway and Delmar.

FLAT Wtd.—Sept. 1; modern 3 or 4 rooms, south or southwest; must be clean. Box H-78, Post-Dispatch.

FLAT OR APARTMENT Wtd.—Modern, 3 rooms, N. O'Fallon Park district; Sept. 1; three adults. Box H-102, Post-Dispatch.

FLAT Wtd.—3 or 4 rooms, above store; modern; adults; prefer heat. Box H-377, Post-Dispatch.

FLAT Wtd.—5, 6 rooms; lower; nice size. Box Y-189, Post-Dispatch.

FLAT Wtd.—4 or 5; modern; 1st floor; garage; 2 adults; reasonable. PA.3549W

FLAT-COTTAGE Wtd.—3 or 4 rooms; Baden. Box H-347, Post-Dispatch.

Furnished Flats and Apartments Wtd.

APARTMENT or bungalow wanted, furnished, for any period of time; no children. PA. 1076W.

APARTMENT Wtd.—Or flat, to sublease, furnished; west; reasonable. HI. 6576.

HOUSES WANTED

BUNGALOW or residence wanted, unfurnished; 5 or 6 rooms; within easy walking or transportation distance of Washington University; garage; for adults; state price and exact location. Box G-22, Post-Dispatch.

BUNGALOW Wtd.—5 or 6 rooms modern; or residence; by Sept. 1; south or southwest preferred. Riverside 4885.

BUNGALOW Wtd.—5 rooms or 3 rooms, dinette and kitchenette, south or southwest; rent $40. Box H-315, Post-Dis.

BUNGALOW Wtd.—5 rooms; prefer South Side; responsible couple; no children. COlfax 2611J.

BUNGALOW Wtd. — 5-room brick preferred; modern, with garage; northwest, Twenty-seventh Ward. Call JE. 3334.

BUNGALOW, cottage wanted; near Catholic school; 5 children. Box H-334, P.-D.

BUNGALOW Wtd.—Modern; young couple; will lease; $40. RI. 3907W.

CORP. EXECUTIVE — MOVING TO ST. LOUIS; WILL LEASE HOUSE OR DUPLEX; MUST BE HIGH CLASS AND PRICE RIGHT. EMMANS, FOR. 9280.

HOUSE or flat wanted; to rent; 5 or 6 rooms; furnished or unfurnished; desirable neighborhood; must be reasonable. Box Y-201, Post-Dispatch.

HOUSE Wtd.—5 or 6 rooms of late modern construction, with garage; west preferred. Address J. E. R., Hotel Lennox, City.

HOUSE Wtd.—4 or 5 rooms; north; adults; references. Box H-153, Post-Dispatch.

RESIDENCE—To lease for 2 or 3 years, 7 or more rooms in St. Roch's parish, by Oct. 1; reasonable. Box Y-144, Post-D.

Furnished Houses Wanted

UNGALOW or residence wanted, furnished; 5 or 6 rooms, within easy walking or transportation distance of Washington University; garage; for adults; state price and exact location. Box G-1, Post-Dis.

SUBURBAN PROP. WANTED

FARM Wtd.—To rent; one or more acres; living quarters. Write or come. 2815A Lemp.

BETTER HOMES
Better living conditions are assured in homes recently modernized and now for sale or rent. These are among the homes now advertised in the Post-Dispatch Real Estate and Rental Columns with large selections from which to choose.

REAL ESTATE—EXCHANGE

BUCHANNAN, 8226—6 rooms, 2 sun parlors; strictly modern; fine home; small loan; want city cottage; brick or frame; small single flat or lot. Phone Parkview 3160W.

BUILDERS, ATTENTION!
600 feet of ground, all improvements in; clear; near school; Richmond Heights; owner will trade. CEntral 4915.

BUNGALOW Wtd.—Northwest; 5 rooms; have clear single, 3-3 rooms, north. Box Y-322, Post-Dispatch.

BUNGALOW or FLAT Wtd.—For one acre in county; improved with 6-room modern home. CA. 2906.

BUNGALOW—Clean, 5-room brick, 5631 Millentz, clear; want single flat, south. FL. 3697.

BUNGALOW Wtd.—For 3915 Shreve, 4-5 single flat, corner. Call Mr. Ferrario, A. K. FEINBERG, 2914 Union. EV. 4900.

BUNGALOW Wtd.—For 3466 Giles; modern 3-3 room single, furnaces; brick garage; open. REMSBECHER, RI. 6500.

BUNGALOW—5 rooms, modern, brick; take 3-room cottage for equity. EV.3135

BUNGALOW—6 rooms south, trade for flat or cottage. Box Y-158, Post-Dispatch.

BUNGALOW—5-room modern, South Side; trade for single, south. RI. 2526.

BUNGALOW—Modern, 6 rooms, on Lay rd.; trade for single or double. RI. 2525.

CARLSBAD, 613xx—3-family flat; bath and furnace; 3-car garage; side drive; HOLC loan; take small cottage for equity. FL. 7354.

CHICKEN FARM
At Wentzville, 10 acres, large chicken house, 5-room modern residence; bargain; may trade for bungalow.
Keeney-Toelle, 5506 Nat. Bridge. MU. 7370.

CHILDRESS, 36xx—10-room dandy duplex; vitrolite bath, kitchen; what have you, south? RI. 4898.

CHRISTY AND EICHELBERGER—9-room modern residence; want flat. CH. 6228.

CLEARVIEW DR., 2962 (Bel Nor)—Residence; 7 rooms; hot-water heat; 2-car garage; will exchange for vacant lots in Bel Nor or Pasadena Hills.
J. CHAS. MUELLER & SON. CO. 8303.

CLEAR Illinois farm; will trade for single flat or bungalow. RI. 2526.

COTTAGE, Wtd.—Have 5-room modern single. Will make good trade.
HAVLICEK 5444 GRAVOIS Riv. 6222

COTTAGE—6-room brick, for small county property. JE. 8892.

COTTAGE—Wellston, to exchange for tenement. Box G-167, Post-Dispatch.

COUNTY bungalow; 5 rooms, furnace, electric, garage, near bus. Will trade for flat or lot. Call FArview 2526.

DEEDS OF TRUST—3 small for equity. Box 332, Post-Dispatch.

DO YOU NEED LARGER BUNGALOW?
Have fine 6-room home, Holy Family parish, 40xx Parker; wants 5 rooms.
O'ROURKE 5471 GRAVOIS RIV. 4310-11

DOUBLE flat 4-4 in Southampton wanted, for 6-room residence on Humphrey st.
3352 S. **ALTMAYER** PROS. Grand 3535-36

DOUBLE FLATS ARE SCARCE
3-3 modern flat, 37xx Winnebago; Federal finance; wants 3-3 single flat.
O'ROURKE 5471 GRAVOIS RIV. 4310-11

DOUBLE FLAT Wtd.—On South Side, in exchange for 5-room modern single flat, south; no dealers. Box G-297, Post-Dis.

DOUBLE FLAT Wtd.—South; have clear single, 5-5 room, and cash. Box Y-344, Post-Dispatch.

DOUBLE 4-4, South, wanted; have clear residence. West. Box G-214, Post-Dispatch.

DOUBLE FLAT Wtd.—South or southwest; give clear 5 and 6 room single and cash. Box G-80, Post-Dispatch.

EQUITY—Double flat; county lot wanted. Box H-311, Post-Dispatch.

EXCHANGE confectionery and grocery store, old stand, doing $600 month business, for equity in single flat or clear cottage or bungalow, north. Box H-139, Post-Dispatch.

EXCHANGE—34xx Caroline; 3-3 room flat; bath, bakery and equipment; take cottage or clear farm for equity. FLanders 7354.

EXCHANGE—7-room residence, 7461 Hiawatha av., Richmond Heights, for smaller property.
O. J. McCAWLEY R. CO., MAin 2813.

EXCHANGE for modern double flat, 4 or 5 rooms, my single, modern, 3-3, North, pay cash difference. Box G-213, Post-Dispatch.

EXCHANGE — Clear 2-family, centrally south, for residence, large single or duplex, will assume. Box G-48, Post-Dis.

EXCHANGE — 2 stores and 2 flats, west, for other property.
HAFFNER & GIBSTINE R. E., MU. 8422.

EXCHANGE—4-room cottage, clear, for a good lot or will sell very cheap. Box G-173, Post-Dispatch.

EXCHANGE—4-5 single flat, 3200 block Gravois, for good vacant corner. Box G-290, Post-Dispatch.

EXCHANGE—1½-acre lot, cost $6000, for 4 or 5 room cottage, clear. Box G-414, Post-Dispatch.

EXCHANGE—7-family flat, fully occupied, for 5 or 6 room bungalow or cottage; rent, ill health. Box D-95, P.-D.

EXCHANGE 4-room bungalow, small loan, for double flat and assume. RI. 5150.

EXCHANGE—Modern 5-room bungalow for 5-room cottage. Box G-274, Post-Dis.

4-FAMILY FLAT—Rent $100 month; subject to first of $5000; want residence. CEntral 4915.

FARM—80 acres; Illinois; 35 miles south on Highway 3; want small place in St. Louis County. Call JE. 9660.

FARM Wtd. — For good income business property.
HAFFNER & GIBSTINE R. E., MU. 8422.

FARM—11 miles from city, stock and equipment; will trade for city property. RI. 2526. 4139 S. Grand.

FARM—316 acres, improved, Wentzville; want city property.

SUBURBAN PROPERTY FOR SALE



STOP EVERYTHING— AND GO

SEE TODAY— VELDA VILLAGE ANNEX

HERE'S A NEW IDEA IN HOME-BUILDING—HOMES WITH OUTSIDE WALLS INSULATED WITH THE ECOD LATH INSULATION

— COMPARE —

These beautiful, modern homes with any others you have seen and you will be convinced of their superiority!

Inspect the Newest in **BEL-NOR** 3053 Delavan Dr. 5-Room Stone. The Last Bargain in Bel-Nor

$5300 AND Up

One of St. Louis County's Most Beautiful Subdivisions

2300 Lucas and Hunt Road

Visit our newest in **PASADENA HILLS** 7357 Winchester Drive

The last word in modernity. All houses fully equipped with combination storm and screen doors. Full screens, storm sash, air conditioning. Venetian blinds and other late improvements.

SCHUERMANN BLDG. & REALTY COMPANY

6104 Easton Ave. — Salesmen on Premises — MUlberry 5700

★ COUNTY ★

BUNGALOWS & COTTAGES

8808 COUNCIL GROVE AVE.
3-room frame; modern; garage; trees; lot 30x128; terms $500 down — $2,500

2228 HOOD AVE.
3-room frame; furnace, garage, electric, hen house, fruit trees, etc. — $2,100

7814 GANNON AVE.
7 rooms; brick; gas, hot-water heat, 2-car garage in basement, rathskeller — $12,500

3702 CALVERT AVE.
3 rooms; bath, gas, water, electric; lot 50x150; terms, equity cash — $1,975

8820 ARGYLE AVE.
4 large rooms; bath, gas, electric, hardwood floors, garage; lot 50x160 — $2,700

2946 KENTUCKY
5 rooms; new brick; hardwood floors, rock foundation, basement, garage — $3,650

3616 MARVIN AVE.
5 rooms; frame, bath, gas, water, composition roof, finished basement — $1,950

2310 BALDWIN AVE.
5 rooms; frame, bath, gas, water, electric, furnace; trees. Lot 60x130 — $2,800

John H. Armbruster & Co.
★ 8854 St. Charles Rd. WI. 0244 ★

WOODSHIRE LANE
Olive St. Road 1¼ Miles West of Lindbergh.
JUST COMPLETED
5 and 6 room Colonial homes—lots 100x195
Hocker-Grossman
CA. 8012

COUNTRY COTTAGE

One-half acre; beautifully landscaped; charming garden, asparagus bed, 5-room cottage, including furniture, furnace, electric, cistern; also small annex; 4 bedrooms.

Mary Potter Love Inc.
23 N. Meramec : : Clayton
RAndolph 8152

TOWN HOUSES
COUNTY HOUSES
COUNTRY ACREAGE

Mary Potter Love Inc.
33 N. Meramec : : Clayton
RAndolph 8152.

BERGFELD OFFERS

78 Lake Forest—10 rooms, 3 baths, powder room; 3-car garage.

526 Midvale—8 rooms, 3 baths; 2-car garage; lot 55x127.

7028 Waterman—8 rooms, bath, extra lavatory; lot 50x140.

6948 Cornell—7 rooms, bath, extra lavatory; sunroom, sleeping porch, breakfast room; garage; lot 100x157.

424 Alta Dena court—6 rooms, sunroom, extra lavatory; garage.

Inspection by Appointment.

GEO. F. BERGFELD CO., INC.
3832 West Pine. JEfferson 1437.

BUY IN

RESTRICTED ACREAGE HOMESITES

"COUNTRY LIFE ACRES"

CLAYTON ROAD ½ MILE WEST OF DALLAS ROAD

DIMMIT-RICKHOFF-BAYER
STerling 1314

---

8 ROOMS—3 ACRES
LARGE SHADE TREES
MANCHESTER, MO.

Home has bath, hot-water heat; good barn, double garage, 200-ft. well and cistern, gasoline pumps; level land. Price low for quick sale. Located on east side of Henry av., one block north of Manchester. Public Grade School. Open for inspection Sunday, 1 to 7 p. m.

A. J. MEYER & CO. 3606 Gravois
FR. 5322

---

10 Rooms, 3 Baths
5 ACRES, $25,000

Lindberg dr., Clayton terr., west side rd. ½ mile north of Clayton; swimming pool; bath house; owner non-resident; wants quick sale. Open Sunday all day; terms.
Chauncey P. Heath Co. GA. 3164

NEW BUFF BRICK
9417 EMERSON AV.

It's a spick and span brand new 5-room thoroughly modern bungalow; tile kitchen and bath with shower; hardwood floors, copper screens; large screened rear porch; large lot, 50x180; beautiful lawn and shade trees; near stores, school, car and bus line; $4750; terms on part. Why pay rent. See this today. Drive out St. Charles rd. to Lackland, south to 8411. (See Fred G. Borgschulte, WAb. 1109).

DICKMANN MAin 4111
804 CHESTNUT
LOTS WITH SHADE TREES

$2 to $6 ft.; will also sell lumber or build 4-room house for $1350 to $2000.

Take Kirkwood-Ferguson to junction at Florissant car, or drive north on Carson rd. Three Natural Bridge rd. to junction of Kirkwood-Ferguson and Florissant car lines. See today.

RAMONA REALTY CO., ATwater 1025.

BUTLER HILL ROAD.

½ mile west of Lemay Ferry; first house west of school; 5 rooms, modern, 1 1-10 acres; investigate. "SEE US."
BRINKOP, LA. 3040, 3621 S. Grand.

CHICKEN FARM—4 acres; 7-room house; chicken house, 40x80; brooder house, barn; 2 cisterns, deep well; fruit trees, etc.; ideal location; Barracks-Sappington rd. Call RI. 5936W. W. L. Herder, 4127 Wilmington.

CORNER LOT—101x140; Kingsland and Robert; reasonable. FR. 5264.

COTTAGE—In West Ramona Hills; sale or trade for clear farm. J. Cunningham, R. 10, Box 81, Ferguson, Mo.

COUNTRY HOME—10½ acres, south on Mississippi River bluffs; lots of trees, electric, water; most beautiful spot in St. Louis County. Box Y-315, P.-D.

FINEST vacant lots in the county; all improvements; beautiful trees; very cheap; will finance your home. J. H. white, Hiland 2249.

GRAVOIS, 9223 — 3-room brick, rear; cheap; lot 50x140.

HAMPTON PARK LOT—183 feet front (1 acre); 30 stately old trees; last lot in this exclusive section under $10,000; no trades; price $7850. CEntral 9419.

HAVE good 50x200-ft. vacant in Crestwood. Make offer. CEHAN, FL. 8600.

HEIDELBERG, 4606—4-room frame; modern; garage; large lot; for terms call RI. 1710.

7448 YORK DRIVE

New English residence on a fine lot; 4 bedrooms, 2 baths; rathskeller. Available at an extraordinarily low price.

Arthur Goldman CH. 3680

Acreage

ACREAGE

BALLAS ROAD

Most beautiful tract in county. Landscaped with fruit and shade trees, water and electric. South of Clayton rd. Sell from 5 to 8 acres. Reasonable.

OLIVE ST. ROAD

5-10-15 acres, beautiful, fruit trees, city water, electric. Two blocks west of Woods Mill rd. If you want a bargain see this.

OLIVE ST. ROAD

Just west of Woodson rd., 7 acres, at a bargain.

13 ACRES

5 blocks from city limits; faces 4 streets; 1 carfare; electric, gas and water. Over 3000 front feet; located 3700 block of Bayless avenue. Ripe for subdivision, bungalows and small chicken farms. Just south of Caronelet.

LIST YOUR ACREAGE AND PROPERTY WITH

SHOSS R. & I. CO.
805 Chestnut CE. 1242

NEAR AIRPORT

3½ acres. North side of Natural Bridge, 1 block east of Bridgeton rd.; beautiful grounds, 10-room frame residence, 2 baths; hardwood floors, hot-water heat; ideal for business or hotel or other institution. Must be seen to be appreciated. Beautiful home and can be made into money-making proposition. See us at once.

GEO. J. WANSTRATH.
715 Chestnut. CEn. 2940.

BALLAS ROAD

East side, 700 feet south of Clayton rd.; 7½ acres. Home site. PRICE RIGHT.

EDWARD L. BAKEWELL
118 N. 7th St. CH. 5555.

$10 CASH—$5 PER MONTH
BUYS AN ACRE IN
FENTON HILLS

On Schmizer Mill road, 2 miles west of Fenton. Come out today.
$300 PER ACRE.

DOERFLINGER
GRand 2400.

WARSON RD. ACREAGE

Beautiful improved 8½ acres; 900-ft. front; ½ mile south Clayton rd., $2250, an acre; closing estate. GA. 8145.

---

18 ACRES—Six-room house, county water, lots of fruit trees, all acreage can be cultivated; 10 miles west of city limits; real bargain.

FRANKLYN E. MEYER CO.
6657 ENRIGHT. FA. 3390.

7-ACRE ESTATE—Eight-room home; completely redecorated; separate servant's quarters; two garages. Priced low for quick sale. Located in city of Farmington, Mo., on Highway 61. Write W. S. Carter, General Delivery.

10, 20 OR 30 ACRES

Conway rd., 1 mile west of Ballas rd.; fine high building sites; good improvements; all kinds fruits; modern bungalow.

B. H. STOLTMAN R. E. Co.
4003 CHOUTEAU AV. NE. 1091.

HALF MILE WEST OF PRICE ROAD.
870 FEET NORTH OF LADUE ROAD.
Only 12 sites, 140x313½; east side Dielman, west side Human; lies beautifully; priced right; terms; sensible restrictions. All or part. PA. 3390.

MA. 4593. 808 Chestnut. CLayton 904W
On grounds evenings; Sunday 2 to 7.

RIPE FOR SUBDIVISION
72 acres on Telegraph rd., a new super highway; perpetual springs and a freshwater stream, never dry; part in heavy timber; 2 small houses, barn, yard, orchard and vineyard. JEfferson 8400.
McMENAMY R. E. CO., 1308 N. Grand.

1000 Ft. on Lindbergh

10 acres fronting on Lindbergh; low price, want quick sale.

DICKMANN MAin 4111
804 Chestnut

PRICE ROAD ACREAGE

A 3-acre tract north of Ladue; non-resident owner will sacrifice; ideal building site; a real bargain. Call MAin 4527.

---

5 ACRES.

East of Spoede; half mile north of Ladue. High, secluded spot. Will divide.
LUPPER-ACKER, INC., CH. 8905.

ACRE—1, north, at a sacrifice, near Chamberlain rd., between Florissant av. and Halls Ferry; cash up, $450. Box Y-183, Post-Dispatch.

NEAR LADUE ROAD.
12 acres; priced at a bargain.
Keeney-Toelle, 5506 Nat. Bridge. MU. 7370

ACREAGE—250 acres, in lots 5, 10, 15 or 60 acres; good springs. M. F. Dunigan, Byrnesville, Mo.

ACRES—5; truck gardening, block from city limits; W. Florissant rd. EV. 6349. Box Y-51, Post-Dispatch.

---

7 ACRES—Spring, shade, house; $900; terms. Diehl, 6831 Gravois.

---

40 ACRES—Woods Mill rd.; fine high location. Phone C. W. Wipke, RA. 8280.

BECKER RD. (at Telegraph rd.) — 40 acres; good improvements.
J. HALLER R. E. CO., 705 Chestnut.

ROCK HILL and Laclede Station rds.; 30 acers; ripe for development.
J. HALLER R. CO., 705 Chestnut.

CLAYTON RD. ACREAGE

Corner location; 850 ft. on Clayton rd.; ripe for subdivision; $17,500. 1834 Locust. GA. 8143.

SUBURBAN PROPERTY FOR SALE

A CITY HOME IN THE COUNTRY



- Rooms and Bath
- Furnace
- Hardwood Floors
- 2-Car Garage
- 3½ Miles From City Limits
- Will Sell With 3 or 7½ Acres

TO GET THERE: Go out Lemay Ferry Road to Buckley Road then 1 mile east to house.

M. HAMMEL Realty Co.
6721 S. Broadway — RIverside 5071

Acreage

S BEAUTIFUL HOMESITE S

18 acres near Ballas and Clayton; about 4 acres of large trees; wonderful view; electric within 500 feet; county water nearby; priced right; terms.

S R. H. STOLTMAN R. E. CO. S
4003 Chouteau. NE. 1091.

WOODS MILL ROAD
23 Acres
South of Clayton road, extending to Henry avenue.
Fine Home Sites.
EDWARD L. BAKEWELL
118 N. 7th Street
CHestnut 5555.

Affton

MAY TRADE

Brand-new 6-room buff brick bungalow; novel floor plan.

8706 GRAVOIS—OPEN
O'ROURKE 5471 GRAVOIS
RIV. 4310-11

BUNGALOW—5-room modern; on ½ acre ground; sacrificing. RIv. 6222.

HILDA, 5117—5-room modern frame; lot runs to Heege rd.; has small store; want offer. RI. 4898.

NILES, 91xx—4 rooms, vitrolite kitchen and bath, first-class condition; 2-car garage; lot 60x125; real bargain. Naert, RI. 3814.

Belnor

Inspect These New Homes in Bel-Nor Today

3065 Arimont dr., 5-room bungalow, 1 floor. 8343 Knollwood dr., 7 rooms, air conditioned heat. 8030 Audrain dr., 7 rooms and sunroom, rathskeller; gas fired air conditioned heat; adjoining Normandie Golf Course; priced right. 8424 Glen Echo drive, 7 rooms, rathskeller, gas fired air-conditioned heat; lot 50x190. KNICKMEYER-FLEER, Colfax 3425

BEL NOR BARGAIN.
Ultra modern home, cost $14,500; sacrifice, $8750; terms; an unusual purchase opportunity. Box Y-255, Post-Dispatch.

Brentwood

6-Room Brick Bungalow

8826 Moritz av., west of North and South rd.; tiled bath, hardwood floors; a real bargain.
HAASE REALTY CO., 103 N. 9TH ST.

BUNGALOW AND ACRE

1540 Louis; 6 rooms and furnace; square acre of ground; all for $3750, with terms; open today, or phone LA. 4147.

MORITZ, 8865—New 4-room brick, tile bath, hardwood floors; garage; $3850.

WEST PINE, 8816—New 5-room brick bungalow; air-conditioned, heat; basement garage; tile bath and kitchen; 50x140; shaded lot; 3 blocks north of Manchester rd., ½ block west of North and South rd.; owner, HI. 2141.

Carsonville

GEIGER, 8658—7-room house; 8 acres. P. J. Higgins.

WELSBERG DR., 3202-3204—New brick bungalows; large rooms, tile kitchen and bath; 50-ft. lot; reasonable terms.

Clayton

COLONIAL GEM
WYDOWN FOREST

Owner leaving city, says sell. 401 Edgewood dr. at a price that we know will interest you. 7 rooms; 2½ baths; rathskeller; $1800 kitchen; lot 115 ft. front. Let us show this at once.
Chauncey P. Heath Co. GA. 3164

COLONIAL SNAP
8 ROOMS, 2 BATHS, ASKING $10,750

7530 Westmoreland; 60 feet; 3-car garage; a real home; want quick sale.
CHAUNCEY P. HEATH CO. GA. 3164

TUSCANY PARK HOME

No. 11, 4 bedrooms, 2 baths; 2-car garage; lot landscaped; priced to sell.
FRANK J. FRICK R. E. CO. MA. 0780.

---

100 ABERDEEN, $11,500

8 rooms, 2-bath Colonial; a dandy bargain in Hillcrest. Call day.
Chauncey P. Heath Co., GA. 3164.

---

736 AUDUBON
NEW COLONIAL
Unusual Interior Design

4 bedrooms, 2 baths; maid's room and bath; breakfast room, sunroom and rathskeller.
102 N. 7th St. CH. 3680.

CARSWOLD, 7615—New 6-room colonial; beautiful location; near schools; moderate price; owner. PA. 2944; open Sunday 2 to 5.

---

27 CRESTWOOD DRIVE

Beautiful home; semi-fireproof construction, terrazzo floors first floor and terrazzo stairway; 6 bedrooms, 3 baths; lot 75x170; garage for 3 cars. Open every day 9 to 5; will be sold for one-half of original cost and on easy terms.
HAUSCHULTE R. E. CO., 2407 N. B'way.

---

460 EDGEWOOD
WYDOWN FOREST
OWNER IN NEW YORK
WANT OFFER
OPEN TODAY 2-5
BLANKE R. E. CO. MA. 3046

D.R.B REALTORS
456 Edgewood
Wydowne Forest

Best buy in Clayton, at a price less than the original first deed of trust. 7 rooms, 2 baths, studio living room, breakfast room, rathskeller. Inspect this home today. Compare with any other building of similar type and location at this price.
DIMMITT RICKHOFF BAYER, ST. 1314

FORSYTHE, 7320—Reconditioned, in perfect shape, 6 rooms, hot-water heat, 2-car brick garage. Open today.

JOHN P. HI. 2610 **DOLAN** REALTY CO. INC.

I WILL now sell my lovely Lake Forest home for $22,500. Box G-18, P.-D.

No. 100 LAKE FOREST

New English residence of striking design; 2 porches, 4 bedrooms, 2 baths; very moderately priced.

Arthur Goldman CH. 3680

---

901 MERAMEC DRIVE
BEST BUY DAVIS PL.

9 ROOMS, 2 BATHS—$17,975.
Brand-new home; all spacious rooms; large rathskeller; fine air conditioning system; exceptional buy! Open this P. M.
SLONIM R. CO., 8154 Chestnut. CE. 5563.

Clayton

RESIDENCE—4 bedrooms, 3 baths; air-condition; new $16,500. Box Y-351, Post-Dispatch.

VACANT—E. Linden, rear of Lake Forest, 40 feet; everything in, sacrifice, $9000; fine for bungalow. MA. 4182.

Ferguson

READ THIS AD

2 acres; 6-room house; bath, furnace, county water; $3250.

7 acres; 5-room house; lots of fruit; will consider trade.

5-room modern bungalow; near transportation; easy terms; $2750.

5-room modern bungalow; large lot; easy terms; $3250.

7-room modern residence; 4 bedrooms, sunroom; large lot; bargain.

Many other bargains. Open Sunday.
YORKTOWN REALTY CO., Ferguson, Mo.
106 S. FLORISSANT RD. ATW. 277.

BEST BUY IN FERGUSON

Look at 26 Harvey av., beautiful 5-room brick bungalow, tile bath, kitchen, screened sleeping porch, rathskeller, large lot with rustic surroundings, built under Government supervision, financed through FHA monthly payments, includes principal, taxes, interest and insurance, no renewals.
NORTHWESTERN RLTY. LOAN & FIN. CO.
6208 Easton av. MU. 7430.

5-ROOM BRICK—3 YEARS OLD
$4500.00

15 Randolph; 5 rooms, one floor; painted walls; tiled-wall bath; finest construction; 50x190; beautiful flowers, shrubs; $500 down. Open.
FRANK A. GILBERT REALTY CO.,
824 Chestnut st. GArfield 3993.

4-ROOM COTTAGE, $1950.
BUILT IN 1934—EASY PAYMENTS.
Eltha at Velma Avenue, Ferguson; shower, electric, garage. Lot 80x125.
MORRIS AACH R. CO., 826 CHESTNUT.

ABSTON, 800 — New 5-room brick, tile bath and kitchen, basement garage; nice yard and trees; $4900. A. 501, owner.

BUNGALOW—Modern 4-room frame; very good condition; owner. WInfield 1655.

GEORGIA, 246—5 rooms; modern, $4000
Keeney-Toelle, 5506 Nat. Bridge. MU. 7370

HARRISON, 401—6 rooms, 2-story corner; trees, shrubs, grapes; fine yard; good schools; 1 block to transportation; owner on property Sunday.

LOT—Large 6000 ft.; lumber mill work, $295. 1301 Westover, University City.

Florissant

5 ACRES—6-room house, garage, electric, fine shade, fruit; price $3200; 1¼ acres, modern bungalow, real bargain; cottage, lot 50x200; $1350; terms. Gettemeier, Florissant rd. and Jean dr. ATwater 821; open Sunday.

Glendale

CHELSEA AV.—Lot 50x150, with improvements; sacrifice for $375. RI. 6083.

EDWIN, 15—Comfortable home; 6 rooms, bath, furnace, large lot 80x160; price $4000.
MILTENBERGER & SON, 806 Chestnut.

No. 6 HIGHLAND PL.

Five rooms, large screen porch; lot 110x170. Priced to sell for less than $6200 for quick deal. Open Sunday.
CHAUNCEY P. HEATH CO. GA. 3164.

Jennings

7 ROOMS, $2950

Frame bungalow residence, well kept; garage; chicken house; price 100 ft. lot; plenty of fruit; all fenced; on Shirley av.; shown by appointment. EV. 8092.

8711 GRANADA

North of McLaren, near Jennings rd.; choice brick 5-room bungalow; large lot; garage, $5300.
ELSPERMAN & LEONHARDT. MA. 2660.

SWITZER, 2018—Modern bungalow, five rooms, also furniture, leaving city.

Kirkwood

Biggest Bargain
IN KIRKWOOD.

912 N. Woodlawn av.; 7-room modern residence with ½ acre of ground; beautifully landscaped; play room in basement; 2-car garage; house only 6 years old; price $7950; you must see this to realize what a bargain it is.
Barngrove Rlty Co., MA. 2185

YOUR CHILDREN.
Deserve a home like this. Excellent environment, close to schools and transportation; spacious living room with fireplace; 4 bedrooms; wide porch; hot-water heat; large lot with beautiful trees; priced to sell quickly. See 435 N. Clay. Open today from 2-6 p. m., or telephone Kirkwood 1999.

NEW CAPE COD COLONIAL.
Kitchen with tile wainscot, breakfast room, dining room, living room with fireplace on first floor, 2 large bedrooms and full tile bath on 2d floor; lovely lot filled with shade and bearing fruit trees. Close to stores, car line and school. See 111 Park av. (corner Argonne) today.
RAYMOND M. HENLEY CO., Kirk. 800.

MAKE OFFER

NEW 5-ROOM BUNGALOW; SMALL DOWN PAYMENT, BALANCE LIKE RENT. 654 CLEMENS AV. GA. 2943.

NEW CAPE COD COLONIAL
436 S. COUCH AV.
EDWIN C. SCHISLER, KI. 211.

AMERICAN colonial residence in Osage Hills; 7 rooms, extra lavatory on first floor; north east corner Big Bend and Wyandotte ter.; sacrifice for immediate sale; occupied by owner; see today.

BUILDING LOTS in Kirkwood, the fast-growing suburb; 250 feet higher than foot of Washington av.; place of fresh air and sunshine. W. S. Matthews, 706 E. Monroe, Kirkwood.

BUNGALOW—Matt brick; modern; near school; 4 rooms; breakfast nook; tile bath, hot-water heat; 2-car garage; may trade for acreage; owner. Box Y-146, Post-Dispatch.

BURNS, 492 (corner)—6 rooms; one floor; modern; garage; $5850; terms.
MULLIN-WALTERS REALTY CO., INC.

CLAY, 427 S.—1-story red matt brick; rock porch; fireplace; 5 rooms, sunroom, bath, furnace, attic, laundry; lot 50x150; cars direct; $4000. Open by appointment. CH. 1235 or HI. 5313.

CURRAN, 1019 (Kirkwood)—Offer wanted. 5-room brick bungalow; lot 60x135; beautiful trees and shrubs; all newly painted and decorated; a real bargain; can be purchased on a monthly payment plan equivalent to rent. Call FR. 5200.

DESIRABLE LOTS AT ATTRACTIVE PRICES. TELEPHONE KIRK. 1999.

---

644 HAWBROOK
LOCKWOOD GARDENS

English design; 4 bedrooms, 2 baths and lavatory. Lot 135x150, 19 trees; air conditioned; 2 car lines. Lockwood, west of Sappington, 1 block north.
CAbany 6000 — Carl G. Stife Realty

---

853 HAWBROOK (Lockwood Gardens)

Colonial, farmhouse type; 4 bedrooms, 2 baths, large lot; highly restricted, private addition. Air-conditioned, two car lines. Drive out Lockwood, west of Sappington, 1 block north.
CAbany 6000 — Carl G. Stife Realty

JEFFERSON, 327—5-room modern brick bungalow; large lot; $5000; terms. RIv. 6222.

SUBURBAN PROPERTY FOR SALE—Ferguson

COME OUT TODAY
FERGUSON'S NEW DEVELOPMENT

PATRICIA PARK

A Subdivision for Home Owners

Improvements such as streets, curbs, sidewalks, sewer, water, gas and electricity. Large lots. A number of attractive, well-designed, 5-room, modern bungalows now under construction are offered at

$4750 to $5500

Restricted Lots at $12 to $20 Per Foot.

Located on Florissant Road at southern entrance to City of Ferguson. Two blocks south of Kirkwood-Ferguson car line. Bus service (Wellston-Ferguson) at property.

MORESI-NAUMAN-O'NEILL CO.
Field Office: Florissant-Patricia Yorktown 0545
2700 N. Grand Bl. FRanklin 4242

Kirkwood

LOTS—3; 35x276; on Geyer rd., Kirkwood, just north of Manchester av., improvements in. See A. E. Fleshman, 4542 Manchester or phone EV. 2210.

McKINLEY, 623—4-room cottage; lot 100 x165; price $2250.

NORTON—North of 604; 50x143; $6500. terms. REITZ, 6635 DELMAR.

SOME houses have a happy look;
Oh, I have always noticed it,
As if some shining inner Peace
Had kept their faces lit. "G. N. C."
For small family of cultured taste, who can go a little further to find beauty at SMALL COST—SEE 26 FONCA TRAIL, OSAGE HILLS. KI. 211 or 256W.

WESTWOOD, 842—6 rooms and sunroom; 541 Scott, 5 rooms screened porch; Frieda av., south of Ann, 5 rooms.

GAEBLER 718 E. Big Bend Rd. REpublic 3089

7½ ACRES—Kirkwood; write for subdivision; will trade. Box Y-145, P.-D.

Ladue Village

A BARGAIN
Only 8 Months Old

A brick residence of 7 rooms, two baths, 2-car garage; air-conditioned; lot 75x165 ft. West of Carson rd., between Clayton rd. and Ladue rd.
Owner is leaving city and has cut his price for an immediate sale. Here is a real opportunity.

EDWARD L. BAKEWELL
118 N. 7th
CHestnut 5555

---

2 PICARDY LANE

8 Rooms, 3 Baths.
Attractive 1½ acres of ground. An ideal home.

Edward L. Bakewell
118 N. 7th. CHestnut 5555.

HOME, FIREPROOF, MARY INSTITUTE
Five bedrooms, 4 baths, circular stairway, basement 75 degrees. WYdown 0749.

Luxemburg

BAYLESS, 233-37—Corner Military rd.; 2 dandy brick, shingled bungalows; choice of 5 or 6 rooms; $3500. RI.4898.

DAMMERT, four 35-ft. lots; all $2000; on corner; sell on terms; trade. C. A. Belier, 4105 S. Grand. RI. 3555.

HORN, 125—5-room cottage, furnace, near transportation, schools, church; sell this week; $1400; owner.

McKnight Village

CLAYTON DRIVE
McKnight Road, ¼ Mile North of Clayton Road.
NEW HOME
4 bedrooms, 2 baths, lavatory first floor, large rooms, eleven closets, 3 porches, ½ block to transportation.
Hocker-Grossman
CA. 8012

WILLOW HILL
Ladue & McKnight Roads
Just Being Completed
New homes of 3 and 4 bedrooms, lavatory first floor, large lots, delightful atmosphere in a highly restricted development.
Hocker-Grossman
CA. 8012

Maplewood

6 ROOMS, $3500
7106 ELLENDALE PLACE

Brick; 2-story; hot-water heat; garage; want offer; $600 cash. Open 2 to 5.
CHAUNCEY P. HEATH CO. GA. 3164.

D.R.B REALTORS
BRAND-NEW—$3500
Two dandy 5-room bungalows; see 7639 Weaver today sure.
DIMMITT-RICKHOFF-BAYER ST. 1314

7543 BRUNO

See this English 5-room bungalow today. Open.

JOHN P. HI. 2610 **DOLAN** REALTY CO. INC.

BUNGALOW—New 5-room brick, sun room, concealed radiation; tile bath, kitchen; stone mantel, copper guttering, reasonable. 7517 Rannels. HI. 0977.

BUNGALOW — Modern 5-room brick; paved street; price $3000.
BERRY-MARSCHEL RLTY. CO. HI. 0906.

CORNER LOT—Ellis av. and Oakland; 40x 137; reasonable. FR. 5264.

DRURY, 7128—Between Manhattan and Wabash; 5 rooms, bath, furnace, garage; large lot; convenient to schools and transportation; bargain price for immediate sale.
BRINKMANN, 4910 Gravois. RIv. 3010.

FLAT—4-family, 4 rooms; modern; steam heat; hardwood floors; garage; 1 block south of Manchester. DOERING, 5013 Gravois. Riverside 5180.

● LOOK AT 7337 GAYOLA $4750
5-ROOM BRICK
50-ft. lot; fine street; bargain; see today!
O'ROURKE 5471 GRAVOIS
RIV. 4310-11

HAZEL, 7479—9-room residence; 4 bedrooms, second floor or trade.

LACLEDE STATION—Running through to Circle drive, fronts both concrete streets; a pickup at $700. MU. 0518.

LOT—On Manchester, 42x180; adjoining Valley School; lot on Anna, 50x138; across from Immaculate Conception School; lot on Bellevue, 60x150; across from St. Luke's School.
MERRILL VINCENT AGENT,
ST. 1234; eve. and Sunday, HI. 2201.

Normandy

Nothing Finer at This Price

7410 Augusta av., beautiful Normandy Grove bungalow of 5 rooms, all on one floor, floor space on 2d floor for 2 rooms, oil heat; tile bath; price $7000. Open all day Sunday. Come in. EV. 8259

BEACHWOOD, 4311 — 4-room cottage; first class condition; $1250.
H. B. SURKAMP CO., 6331 Easton.

BEAUTIFUL NORMANDY DISTRICT
6903 Hunter; 5 rooms, new; large lot; $5500; 7128 Natural Bridge; 5 rooms, modern; $7000.
Keeney-Toelle, 5506 Nat. Bridge. MU. 7370

HUNTER, 6919—5 lovely rooms; stone foundation, 13-inch brick walls; tile kitchen and bath walls; air conditioned; garage; Hoosier cabinet; and the price—you'll be surprised. Builder, EV. 7185.

LEXINGTON, 7017—See this new 5-room brick before you buy. Open 1 to 6. Mr. Gerwitz.
EDW. L. KUHS, REALTOR, JE. 3500

Normandy

LEXINGTON, 6920—Six nice rooms; 40-foot lot; offered at $4200. EV. 7185.

LEXINGTON, 7009 — 15 new bungalows offered by builder. EV. 7185.

NORMANDY PL., 7208—Strictly modern; large lot; owner there. CO. 0266R.

ST. ANDREWS, 7225—5-room modern brick bungalow, 30-foot living room, large porch and shade trees; 50-foot lot. $5500. Open daily.
H. B. SURKAMP CO., 6331 EASTON

ST. ANDREW'S RD. AT ST. MARY'S. 130x199; will divide; reasonable.
Eichenser, 4021 W. Florissant. CO. 1030.

SIXTY-EIGHTH, 2134—4-room brick, price $3000; terms. HAAKE, FO. 2284.

WANTED—A young couple that desires to own their own home; will sacrifice small brick bungalow (new); terms like rent; ideal location. Write for appointment to inspect. Box Y-323, Post-Dispatch.

Overland

BARGAINS—WORTH SEEING
9426 Milton av.; 5 rooms, bath, furnace.
9430 Milton av., 6 rooms, bath and furnace. Each with lot 100x185.
Telephone WAbash 1245W.

BIG SHADE TREES
Page at O'Connell; bungalow, new 5-room brick; 100x155; electric stove and refrigerator. ROsedale 4180.

9212 ARGYLE

5-room brick bungalow; tile bath and kitchen; large lot 60x125; plenty of fruit trees; see today. Open. 225 feet.

JOHN P. HI. 2610 **DOLAN** REALTY CO. INC.

BARGAIN—5-room cottage, lot 50x200; particulars. 1525 Olive.

BUNGALOW—Six-room brick, modern; tile bath, screened porches, garage, chicken house, plenty of fruit and shade trees, grapes, shrubbery; level lot, 100x235; close to everything; terms; may trade for lot, Northwest. 2504 Wise, Overland.

BUNGALOW—Matt brick; 5 rooms; A1 condition; large lot; leaving city. Must sell. owner, 2628 Walton rd. Priced right.

BARBER OR BEAUTY SHOP.
3318 Calvert; 5 rooms; modern; $4000.
Keeney-Toelle, 5506 Nat. Bridge. MU. 7370

HERE'S A BARGAIN.
9430 Central av.; 3 rooms, $1275.
Keeney-Toelle, 5506 Nat. Bridge. MU. 7370

COTTAGE—3 rooms, lot 50x160; $1400, $100 cash, balance terms.
REASNOR RLTY. CO., 9508 St. Charles rd.

HERE'S A BARGAIN.
9421 Easton; 4-room frame; garage; lot 100x135; $1500.
Keeney-Toelle, 5506 Nat. Bridge. MU. 7370

2228 HOOD

3-room frame; well water, electric, furnace, garage, hen house, fruit; lot 80x193. Priced at $2100; submit terms.
JOHN H. **ARMBRUSTER** AND CO., 8854 St. Charles

HOUSE—4-room frame, modern; HOLC terms, Owner, 3316 Dix.

ONLY $2300 buys 2448 Gothland av.; open; 4-room brick bungalow; furnace; hardwood floors; 50-foot lot; newly painted and decorated. FR. 8455.

5-ROOM FRAME—Furnace, lot 100x130, fruit and shade trees, garden; bargain; buy at $2850; terms.

FRANKLYN E. MEYER CO.
6657 ENRIGHT. PA. 3390.

$3250 BUYS 2469 Ashland av.; open; 6-room brick; furnace; hardwood floors; garage; 50-foot lot; newly painted; terms. FRanklin 8455.

Pasadena

D.R.B REALTORS *The Finest NEW HOME*
In Pasadena Hills

7219 Canterbury, at the corner of Winchester. Something different. See this unusual home, 4 bedrooms, 2 baths, beautiful tile kitchen and lavatory; Norman tower with winding stairs; indirect lighting; drive 3 blocks north of Natural Bridge on Lucas and Hunt.
DIMMITT-BICKHOFF-BAYER
STerling 1314

NEW ENGLISH RESIDENCE

7236 Breton dr.; just completed, 7 rooms and breakfast room; large living room and screened-in porch overlooking the lake. Master bedroom with three exposures and private bath. See the beautiful rathskeller; air conditioned gas fired.
OPEN FOR INSPECTION DAILY FROM 9 A. M. TO 9 P. M.
EV. 3070 — Carl G. Stife Realty

PUESER NEW HOME IN PASADENA HILLS

4236 Breton dr.; 4 bedrooms, breakfast room, 2 complete baths and lavatory; if you want to see something new in construction, your inspection is invited. Drive 3 blocks north of Natural Bridge on Lucas-Hunt rd.
FIRST SHOWING TODAY.
JOHN H. PUESER, PArkview 3390.

NEW COLONIAL

7325 Ravina drive; all large rooms; 4 bedrooms, 2 baths; living room 14x 27 with fireplace; rathskeller with fireplace. The charm of this home will please you.
OPEN AND LIGHTED EVENINGS
EV. 3070 — Carl G. Stife Realty

7201 N. BRISTOL DR.

Ideal corner location. Lucas & Hunt and North Bristol. Beautiful English style with a modernistic touch, 3 bedrooms; large porch.
EV. 3070 — Carl G. Stife Realty

4522 MARLBORO COURT
OPEN TODAY—2-5 P. M.

Colonial home, well planned, well built, large living room, dining room, kitchen, breakfast room, lavatory 1st floor, beautiful master bedroom, two other big bedrooms and bath on second floor, air-conditioned heat, extra fine rathskeller, 2-car garage; must be sold.

FRANKLYN E. MEYER CO.
6657 ENRIGHT. PA. 3390.

ROSEDALE DR., 7800—5-room brick bungalow, 1 floor, many trees, lot 72x260, low price.

FRANKLYN E. MEYER CO.
6657 ENRIGHT. PA. 3390.

Pine Lawn

BUNGALOW BARGAIN
PINE LAWN

3805 Salome av., five rooms, matt brick; screened porch, hardwood floors, bath, furnace, garage. Inspection by appointment only.
ANDERSON-STOCKE-BUERMANN,
MAin 4593. 808 Chestnut st.

NEW 6-ROOM HOUSES

Nelson Dr., 6900 west on Natural Bridge; English and Colonial; tile kitchens and baths; ultra-modern.
CAbany 6000 — Carl G. Stife Realty

BUNGALOWS—2 new brick, modern, tile kitchen and bath; near schools, transportation;

SUBURBAN PROP. FOR SALE

Pine Lawn

BUNGALOW—4-room, lot 150x150; $1800. Four-room bungalow; furnace, $1450. Keeney-Toelle, 5506 Nat. Bridge. MU. 7370

GRIMSHAW, 6045—4-room brick, tile bath; block north Natural Bridge.

LAWLER DR., 3816—Bungalow; new five-room brick; very attractive; your inspection invited; open.

Richmond Heights



7777 LILE AVE.

New, full 2-story, 6 large rooms, tile kitchen and bath; first floor lavatory, hot-water heat, insulated, weather-stripped, 2-car garage. The finest type construction. Special low price. 3 blocks south of Clayton rd., 3 blocks west of Big Bend.

OPEN ALL DAY

Dimmitt-Rickhoff-Bayer

STERLING 1314

1412 BARGER

Not Just Another 5-Room Bungalow

A DE LUXE MODEL.

Something just a little better; large rooms; painted walls, finer trim; greater care given to detail are a few of the many reasons why these homes are above the average 5-room bungalow. Inspect today.

JOHN P. HI. 2610 DOLAN REALTY CO. INC.

New 6-Room Colonials

7821-7825 HARTER

(3 blocks south of Clayton rd., as Boland drive, to schools and church). Just being completed; air conditioned; beautiful trees and surroundings. Open today.

FOSKIN-GABBERT, FRanklin 5633.

OPEN TODAY.

1104 EDWARDS TERRACE

New 5-room home, tile bath and kitchen—unusual arrangement. Liberal terms. Go west on Clayton rd. to Boland dr. (7800 west); south one block, then east one block to Edwards Terrace.

DICKMANN, 8044 Chestnut. MA. 4150

Richmond Heights Bargains

An exceptionally good-looking 6-room bungalow on 73x142 lot; strictly modern. Also a 5-room and sunroom bungalow on Del Norte; large lot; out-of-town owner. Investigate both.

WENZLICK. CHESTNUT 6900.

BUNGALOW BARGAIN

7740 Dale; beautiful new 5-room matched brick bungalow; tile bath, tile kitchen; garage built in; 50-foot lot; price for quick sale, $5950. Open Sunday, 2 to 6.

ANDERSON-STOCKE-BUERMANN, 3617 Gravois. LAclede 8989.

UNUSUAL BARGAIN, $3150

Five, sunroom; brick; modern, hardwood floors; tile floor; bath; quiet street near Richmond Heights; small down payment; balance like rent. Box G-371, Post-Dispatch.

BUNGALOW, 50-FOOT LOT

1730 Del Norte; modern 5 rooms, bath and sunroom; lot 50x185; many trees and shrubs. Owner moving to Chicago. $5500. Phone LAclede 4147.

QUICK SALE WANTED

7461 Hiawatha av., fine 7 rooms and sleeping porch, modern; lot 100x180; 2 garages; will trade for smaller property. O. J. McCAWLEY R. CO., MAin 2813.

Richmond Heights Flat

5-5 rooms; hot-water heat, modern throughout. See 2207 Bellerive; a real bargain. ACME REALTORS, CE. 1750.

BUNGALOW BARGAIN

74xx WISE; 5 large rooms and sunroom; built-in garage; lot 50x158; near schools; good transportation. HI. 2636.

Large lot, tile kitchen; bargain.

O'ROURKE 5471 GRAVOIS RIV. 4310-11

8500 DOWN, $5250 TOTAL MONTHLY

7543 Harter; 5-room modern brick; reconditioned; garage. KAMP, CHestnut 8342.

ARLINGTON, 7409—7 rooms, 5 and bath on first floor. Many closets; ideal location. $5500

GROEBL-SENNIGER CO. FO. 3131

1131 BOLAND DR.

6-room brick home, in perfect condition; hot-water heat, hardwood floors; close to schools; offered at sacrifice price for quick sale; open all day Sunday. 8Tee ling 0712; owner.

1431 CLAYTONIA TERR.

Not finished, but look it over; 5 rooms.

FRANK H. BROWN REALTY 8Terling 0100 7184 Manchester

COMMODORE DR. 1021—5-5 single fronts; hot-water heat; 2-car brick garage; rents $77.50; clear; terms to suit. LACLEDE BOND & MORTGAGE CO., CH. 6915

DEL NORTE, 1620—5-room bungalow, floor, modern; lot fronts 72 feet, 150 trees; unusual set-up; low price.

FRANKLYN E. MEYER CO.

6657 ENRIGHT. PA. 3390.

1129 EDWARDS TER.

5 beautiful large rooms and breakfast room; ideal location. See this today.

JOHN P. HI. 2610 DOLAN REALTY CO. INC.

7745 GISSLER

Attractive English matt brick bungalow, consisting of 5 rooms, many attractive built-in features; first showing; open Sunday and evenings.

JOHN P. HI. 2610 DOLAN REALTY CO. INC.

7525 HIAWATHA

JUST COMPLETED

6-room residence, attached garage. Keller; open today.

JOHN P. HI. 2610 DOLAN REALTY CO. INC.

7541 HIAWATHA

5 large rooms; gum trim; tile kitchen and bath; concealed radiation; inside garage.

FRANK H. BROWN REALTY CO. 8Terling 0100 7184 Manchester

LOT—50 ft.; on Big Bend rd., south of Bruno av.; sewer connected. Owner, Box J-89, Post-Dispatch.

DRB REALTORS

1180 Moorlands Brand-New Open Today

Don't miss this chance to buy a home at a bargain; cost means nothing; owner must sell for $6950. See it today sure.

DIMMITT-RICKHOFF-BAYER. ST. 1314

SNOWDEN, 7715—5-room bungalow; $5000. HI. 4948.

WHILE driving Sunday it will pay you to see 7711 Snowdon av.; Big Bend to Bredell, 3 blocks west to Bredell, 1 block south. New 5-room brick bungalow; price only $5000. FHA loan or other financing arrangement if desired.

FRANK H. BROWN REALTY CO. ST. 0100 7184 Manchester

1222 WOODLAND TO CLOSE ESTATE

Dandy 5-5 single at sacrifice; for immediate sale.

BLANKE R. E. CO. MA. 3046

WOODLAND, 1339 — Modern 5-5 single flat; sleeping porches; 2-car brick garage; rents $780; low price.

JULIUS HALLER R. CO., 750 Chestnut.

St. John's Station

BUNGALOW—Frame, 5 rooms, bath, porch and adjoining lot, $4250. 3151 Brown rd., St. Louis.

CHARLACK, 3515 (9000 St. Charles) block north b—Beautiful new 5-room brick; English type; tile kitchen and bath, $4650; terms like rent. WI. 1616

SUBURBAN PROPERTY FOR SALE

FINE HOMES— COUNTRY ESTATES— COUNTY ACREAGE—

CORNET and ZEIBIG

719 CHESTNUT ST. MAin 4560

St. John's Station

LOOK AT 8828 WINDOM AVE.

ASKING $4850

Offer Wanted

OPEN TODAY

PARKVIEW 3390

1 BLOCK north of St. John's Station; 10c carfare downtown or bus anywhere; 5 rooms, electric, outhouses; 1 acre or more; also 7-room residence, all conveniences. 200x590 feet deep, 3-car garage, 2 extra rooms for servants; will sell all with 15 acres more or less, or separate; reasonable price; terms. Owner, 2237 Lynch st. For admittance see John J. Dowling Real Estate Co., 1004 Chestnut st.

COTTAGE—3 rooms; $2300; modern; easy terms. Apply 4451 Page.

EDMUNDSON, 3319—4-room frame; modern; may trade for city property.

C. BURGHOFF REALTY CO. CO. 3452.

Shrewsbury

ST. MICHAEL'S PARISH

7720 MURDOCH

NEW 5-ROOM BUNGALOWS.

Latest features, these bungalows will surprise you, as to the beauty and quality that you receive for this price; open all day Sunday.

L. D. CAMPBELL, Builder, GR. 5731.

LOT—50-ft. Apply 7409 Lansdowne av. Sterling 0751.

University City

JUST COMPLETED

7479 TEASDALE

PRICE $10,750

Colonial type; 3 bedrooms, connecting bath, lavatory first floor, air-conditioned heat, living room 20x12, kitchen and breakfast room; 2-car garage; full concrete drive; lot 50x143; open daily 9 to 9.

John M. Dolan, Builder. RO. 0611

HOME BEAUTIFUL

7732 CORNELL

Of exquisite design, tastefully decorated, many desirable features that go to make this home an outstanding value; six large rooms, tile bath and kitchen; air-conditioned heat, 2-car brick garage. We invite your close inspection of this model home. Open.

JOHN P. HI. 2610 DOLAN REALTY CO. INC.

WONDERFUL BARGAIN

Beautiful Home in University City. Facing Flynn Park and School

427 MIDVALE, Cor. Kingsbury

4 bedrooms, 2 baths, living room, dining room, sun parlor, kitchen; 2-car garage; open today; 2 to 5.

HENRY R. WEISELS CO.

8th and Chestnut.

SUPER NEW HOMES SALE OR EXCHANGE 7432 GANNON AVE.

LOW PRICED—3 SOLD

One of the most complete and best 6-room houses in the city at Jackson Park—fine school center. MA. 4182.

A TIP!

Phone PA. 4741W for the location of a 6-room brand-new house near Hanley and Delmar, which has that much-sought-for combination of fine construction and real charm—at the sensational price of $9850.

$73.00 Month

Includes Principal, Interest, Insurance and Taxes on 20-Year FHA Loan

$2500 cash will buy my tan brick modern Spanish 4-bedroom residence, reduced to $9850. Every modern convenience. Large lot, trees; 22 minutes to downtown, near fine schools and churches; restricted neighborhood. 747 Yale Ave.

7123 NORTHMOOR

Open Sunday 2 to 4

FOR INSPECTION

This beautiful home can be bought for practically the amount of the encumbrance that it was foreclosed under, present owner a non-resident and wants it sold at once. Come look at it.

THEO. H. JAEGEL, 46 West Lockwood, Webster. REp. 0160

NEW 6-RM. COLONIAL 7549 GANNON

FINEST QUALITY

LOWEST PRICE

It IS distinctively different

Open today and evenings until 9:30.

JOHN P. HI. 2610 DOLAN REALTY CO. INC.

PRICED TO SELL

Four bedrooms, 1½ baths, sunroom; 6919 Columbia, 3 blocks north of 6900 Delmar. Open 2 to 6. Cut to $10,500.

Chauncey P. Heath Co. GA. 3164.

JUST COMPLETED OPEN TODAY

Cornell Ave.; new 4-bedroom residence of finest construction; inspection invited.

W. I. CHRISTOPHER & ASSOCIATES, INC. Real Estate Sec. GArfield 4022.

TODAY'S BEST BUY!

MARYLAND, 7270—4 bedrooms, 2 baths — $12,950

Large enclosed sleeping porch, beautifully landscaped lot 50x192.

THE EDWARD GLIK CO. 5154 DELMAR RO. 0611

JUST COMPLETED

7207 Northmoor drive; colonial type and finish; air conditioned; 1st floor lavatory, connecting bath; lovely kitchen opening on large sun deck. The price will please you. Open daily.

FOSKIN-GABBERT, FRanklin 5033.

BUILDER'S CASH OUT

Cornell; beautiful 4 bedroom house with 2 baths and has been thoroughly reconditioned and is priced to sell; open.

JOHN M. DOLAN, Builder, RO. 0611.

Bargain Prices — Practically New

5754 Morgan, $4650.

5741 Rose, $5750.

Rooms each. Oak floors. Terms.

GLICK. MA. 4182.

SUBURBAN PROPERTY FOR SALE

JUST COMPLETED

LADUE VILLAGE HOME

IN BEAUTIFUL OAKLEIGH LANE (PRIVATE)

LA DUE ROAD 1 MILE WEST PRICE ROAD

- FIREPROOF SLAB CONSTRUCTION
- ACRE AND LARGER TRACTS
- LARGE SUNNY ROOMS
- 7 OR 8 ROOMS—3 OR 4 BATHS
- HIGHLY IMPROVED COMMUNITY
- ZONED AND RESTRICTED
- LOCATED IN A NATURAL PARK

HOWARD GODWIN DEVELOPMENT

University City

FLYNN PARK

WEST POINT CT., 409—5 beautiful rooms, insulated; oil heat; garage; $70.

CHAUNCEY P. HEATH CO. GA. 3164.

BRAND NEW—$7250.

7250 Orchard (corner Waldron and Orchard)—2 blocks north of Garden Theater; 5 rooms, tile bath and kitchen; many features. Open today.

McDONALD, 1111 Chestnut. MAin 0142.

NEW 5-ROOM BRICK, $6750.

1061 Midland; all modern; vitrolite bath; hardwood floors; furnace; heat; across from park; garage; will consider vacant.

A. K. FEINBERG, 2914 Union. EV. 4900.

3 BARGAIN MODERN BUNGALOWS.

1320 Sheridan; 4 rooms, garage, $3500.

1322 Sheridan; 4 rooms, garage, $3500.

8211 Berkley; 5 rooms, sacrifice, $3250.

MORRIS AACH R. CO., 826 Chestnut.

AHERN, 7557—4-room frame, furnace, garage, priced low at $2700.

FRANKLYN E. MEYER CO.

6657 ENRIGHT. PA. 3390.

BARTMER, 6800—Modern 5-room brick bungalow; enclosed sleeping porch; 2-car garage; lot 50x135; reasonable.

N. S. WOOD, INC., 709 Chestnut st.

BARTMER, 66xx—Dandy 5-room bungalow; bath; furnace; garage; a bargain at $2500; any reasonable terms. Evergreen 8092.

7344 CHAMBERLAIN (UNIVERSITY CITY)

8-room residence; air conditioned; rathskellar; 2 baths; garage.

MURRAY REALTY CO., MAin 2154.

N. W. COR. CLEMENS AND LELAND

15-family apartment, all modern; good investment will net fine income; act at once; apartments are advancing in price.

HENRY H. HAFFNER R. E. CO., CA. 2996

CORBITT, 6849 — Bungalow; 5 rooms; modern; large screened porch; shade trees; double garage; small payment will handle. Phone owner, ROsedale 0011.

70xx CORNELL, 8 RMS. Best Buy U. Park, 2 Baths

MUST BE SOLD AT ONCE.

SLONIM R. CO., 815A Chestnut. CE. 5563

7726 CORNELL—JUST FINISHED

You are invited to visit this lovely English type home today; last word in modern appointments; price is attractive.

LIEBOWITS BUILDERS. CA. 0800.

NEW 7470 DALE OPEN

5-ROOM BRICK

Large lot; tile kitchen; bargain.

O'ROURKE 5471 GRAVOIS RIV. 4310-11

DARTMOUTH, 6925—Bargain, owner-built, 5 rooms, air-conditioned, master bedroom 12x17; close schools, churches, transportation; 3 blocks U. C. City Hall.

7263 DARTMOUTH

New 6-6 single flat; large rooms; 2 porches; priced right. See today.

JOHN P. HI. 2610 DOLAN REALTY CO. INC.

7827-31 GANNON BEAUTIFUL!

Complete in every detail. The printed word hardly does justice to these residential homes; only a personal inspection will reveal the many attractive features; every modern convenience. We invite inspection. Open today and evenings.

JOHN P. HI. 2610 DOLAN REALTY CO. INC.

7444 GANNON

You will admire the architecture and appointments of this

F. H. A. MODEL HOME

OPEN UNTIL 9 p. m.

ERECTOR REALTY CO.

6625 Delmar. CA. 8398

735 HARVARD AV.

8-room brick bungalow, 2 baths, garage for 2 cars.

662 VASSAR AV.

7 rooms, two baths, oil burner, nice lot, garage.

BUTTS REALTY CO., 803 Chestnut st.

I HAVE a brick residence in the finest part of University City, on Delmar; 8 rooms, 2 baths, hot-water heat; 2-car brick garage; a little remodeling will make this a fine home; will sell cheap, under $10,000. Box G-273, F-D.

7336 KINGSBURY

8 beautiful rooms, 4 bedrooms, 2 baths, garage under kitchen; lot 80x120; living room 24x14, all gum interior woodwork. Convenient to schools and street cars. Real construction. A home to be proud of.

NO REASONABLE OFFER REFUSED.

SHOSS R. & I. COMPANY

805 Chestnut. CE. 1242

7457 KINGSBURY

This home will please you; 7 rooms, full tile bath and extra lavatory; very large sunroom; oil heat; fine location in Alta Dena, near transportation, schools, etc.; low price.

DIMMITT-RICKHOFF-BAYER.

Big Bend and Clayton rd. ST. 1314.

70xx KINGSBURY.

Will sell at really sacrifice price, this fine home of 5 bedrooms, 3 baths, maid's room; wonderful first floor; large landscaped lot; wants immediate sale. Phone

LOT—55 feet; bargain; west of 7335 Cornell. REITZ, 6635 DELMAR.

LOT—Corbitt av., 60x132½; ½ block Ferguson. Rlv. 3578W.

7152 MARYLAND

8 ROOMS, 3 BATHS, WANT OFFER

Open all day; terms; open screened porch; tile bath; 2-car garage; want fair offer.

Chauncey P. Heath Co. GA. 3164.

SEE 7262 MARYLAND

Has terrazzo floors; 3 beautiful bedrooms, maid's room, etc.; exceptional bargain. Owner leaving city. Open today.

FOSKIN-GABBERT, Realtors, FR. 5033

MELROSE, 7508—4 rooms, bath, furnace, practically new, priced $4850, $500 down and $35 per month.

6947 PERSHING—A REAL HOME.

8 rooms, sunroom, aquarium; many attractive features; priced to sell.

KORTE, 717½ Chesnut. MAin 4258.

7347 PRINCETON

New, well constructed; pleasing room arrangement; residence consisting of 4 bedrooms, 2 baths, air-conditioned heat; 2-car garage; open.

JOHN P. HI. 2610 DOLAN REALTY CO. INC.

7346 SHAFTESBURY

Nothing to compare with it in University City; 3 bedrooms, extra lavatory; 2 porches; air-conditioned heat; lot 50x150; open.

JOHN P. HI. 2610 DOLAN REALTY CO. INC.

University City

7220 SHAFTESBURY AV.

5 rooms; hardwood floors; 3-car garage; hot-water heat; lot 50x130; open 9 to 4.

FRANK J. FRICK R. E. CO., MA. 0780.

7743 STANFORD

Most unusual home in the section; 6 beautiful rooms where the decorations and details will please the most critical. You will enjoy inspecting the fine workmanship and construction that is the best possible; the cross ventilation and room arrangement are just a few of the fine features; the price is extremely reasonable for a home as beautiful as this; don't fail to see this today.

JOHN P. HI. 2610 DOLAN REALTY CO. INC.

7700 STANFORD

Open afternoon and evenings. You can afford to own this very desirable six-room home.

CAbany 6000 Carlo Stifel Realty

TEASDALE, 7317 — University Hills; 9 rooms; 4 bedrooms; maid's room, 3 baths; 2-car garage; chauffeur's quarters. RA. 8233.

TOWN HOUSE—Smart, new, exquisitely designed; built for a home; near grade and high schools; 4 bedrooms; open Sunday. 1340 Midland drive.

TULANE, 7236; 4-family apt., 5 rooms, steam heat; stoker; electric refrigerator; HOLC financing.

DICKMANN 3115 S. Grand LA. 5050

WATERMAN, 7058—6-room residence, 7454 Stanford; 6-room residence, 7225 Northmoor; 6-room residence, 7306 Ahern; 7-room residence, 7158 Waterman; 7-room residence, 1101 Wilshire; 5-room residence, 1411 Tyler; 4-room bungalow, 7155 Dartmouth; 2-family flat; 5 and 5, 7055 Dartmouth; 2-family flat; 5 and 5, 7049 Amherst; 2-family flat; 5 and 5, 7339 Delmar; duplex residence; 6 and 6.

BLUMENFELD, CAb. 8500.

Vinita Park

JUST COMPLETED

IN BEAUTIFUL VINITA TERRACE

On the high point; close schools, churches, transportation; beautiful residence; all large rooms; lavatory first floor; air-conditioned heat; lot 50x160; open; see it today.

8007 MADISON ST.

2 blocks north of Page, west of Hanley.

$500.00 DOWN

Buys this attractive 5-room English brick bungalow; 8326 Monroe.

JOHN P. HI. 2610 DOLAN REALTY CO. INC.

LOT — 175 ft.; on Washington; level ground; will divide; owner. Win. 1655.

8110 MONROE

Three blocks north of Page, off Hanley Road. 2-story bungalow; 5 rooms, 2 sleeping porches, tile roof, attached garage, steam heat; rock garden, beautiful shrubbery; in perfect condition.

EV. 3070 Carlo Stifel Realty

2146 PENFIELD—VINITA PARK

5-ROOM MODERN BUNGALOW

MUST BE SOLD

TO SETTLE ESTATE;

SUBMIT YOUR OFFER.

MORRIS AACH R. CO., 826 CHESTNUT.

Webster Groves

$9,000.00

Will buy a 6-room Colonial in elegant shape near Gray and Bristol; oil burner, stationary laundry tubs, basement toilet, gas water heater; garage; wide lot with large shade trees; very large living room, one very large bedroom, one good size bedroom; the third bedroom on 1st floor is very small and contains lavatory so would make fine maid's room; the dining room is not large and would not accommodate (without remodeling) a dining set with several wall pieces, but it does accommodate a small buffet and table which will seat 6 or 8 people; it is a charming home for a family of 3.

TREMBLEY-WILSON,

RE. 0308. For Sunday Inspection phone RE. 0776 or WE. 808.

DRB REALTORS

Wonderfully Built New Webster Home

460 Swon av. (at Lockwood.) You will be thrilled with the charm and beauty of this excellent new English residence of 7 rooms and breakfast room, two lovely baths, 2 washrooms, recreation room, 2 large porches, beautiful large corner site with many trees. Priced low for immediate sale. Open and lighted. Sunday afternoon and evening.

DIMMITT RICKHOFF BAYER, ST. 1314

LOTS

We have several choice lots from $2000 up and some for less; one is between 133 and 143 Gray av., 67x288, $3250; another is east of 542 Locust court, 50x150; $2250.

TREMBLEY-WILSON,

REpublic 0308. Sunday, WE. 808; RE.0776

BAKER AND GRAY AVS.

AT A REAL PRICE.

5 and sunroom frame bungalow; everything modern and in first-class condition; garage; corner lot; will be open today. Don't fail to see this.

REMSBECHER, Riverside 6500.

LARGE, ROOMY RESIDENCE

509 Greeley; 6 nice, large rooms, ideal porch; double lot; priced to sell.

FIRST NATIONAL REALTY. RE. 3881.

SMALL DOWN PAYMENT

720 Dale, 300 feet north Big Bend, six rooms, bath, furnace; large lot; fine trees; F. H. A. loan can be arranged; $3500; open; workingman's chance.

$250 DOWN, $25 MONTHLY

MODERN BUNGALOW

1055 N. Rock Hill road; 50x134 lot.

O'ROURKE 5471 GRAVOIS RIV. 4310-11

LOT—SHERWOOD FOREST

Southwest corner Rock hill rd. and Somerset av.; 100x175; beautiful location; price is right.

HAUER-LUSTKANDL, 806 Chestnut.

A REAL BARGAIN

415 Newport; 6 rooms, 3 bedrooms, sleeping porch; tile bathtd; $4750.

FIRST NATIONAL REALTY. RE. 3881.

4 ROOMS—Water, electric; 100-foot lot; $1950; or will exchange for farm near St. James, Mo., preferred.

KRODINGER REALTY CO., Hiland 0999.

20 ALGONQUIN

Opposite Club Grounds.

Beautifully located residence of 11 rooms on lot 150x236 feet; 11 rooms, 3 baths (avatory; sleeping porch; oil burner; house in excellent condition; 3-car garage. For inspection call

EDWARD L. BAKEWELL

118 N. 7th St. CHestnut 5555.

AMELIA, 665—3 bedrooms, price reduced; open. WEbster 4873.

ATALANTA, 735—6-room house; first-class condition. WEbster 1933.

BIG BEND, 334 E.—Beautiful modern 7-room home, at a real bargain.

MULLIN-WALTERS REALTY CO., INC.

BUNGALOW—No cash, 5 rooms, new decorations; garage; $3750. RE. 0400.

473 CATALINA

NEW COLONIAL, OPEN TODAY, $10,800

BLANKE R. E. CO. MA. 3046

CLARK AND PACIFIC—4 new 2-story modern residences; 5 large rooms; air conditioned; open today, 2-7 p. m.

EDWIN, 715—Residence, brand-new, 6-room colonial, insulated; air conditioned; $8000. RE. 0400; will exchange.

ELM AND PEARL—Modern, beautiful, 4 and sunroom; south of Webster Acres.

SUBURBAN PROPERTY FOR SALE—Overland

Special LOW PRICES!



Palmer Ave. (Overland)

1 block south of Lackland on Woodson.

- Complete with city walks, side drive and sodding

8 HOMES TO CHOOSE FROM

●SAVE NOW!●

$3750 AND UP

- Screened porches
- ⅜ select hardwood floors
- Venetian blinds
- Two-car garage in basement
- Across street from public school
- Transportation 1 block
- Lots 50x175 feet
- 4 and 5 rooms
- Tile bath and kitchen
- Tile sinks and utility cabinets
- Copper screens for all openings
- E. Z. terms

JOHN H. 8854 ARMBRUSTER AND CO. St. Charles

Open Daily 9 A. M. to 9 P. M.

Opportunity BUY LIKE RENT



$100 DOWN

$15 Per Month—Plus Interest

New modern 4 rooms and bath brick bungalow; garage; lot 50x160.

Drive out Lackland rd. to Driver ave. (2 blocks west of Marion ave., 9900 west), turn right 1½ blocks. (Overland.)

Open Daily 9 A. M. to 9 P. M.

JOHN H. 8854 ARMBRUSTER AND CO. St. Charles

Webster Groves

EXCEPTIONAL VALUE

Due to illness in the family, this 6-room semi-bungalow is offered at a very low price. Hot air heat. Bath. 1-car garage. Lot 50x150; well planted with shrubs. Moregorund is available if desired. 557 Ridge Ave. For complete information call REpublic 2400.

WEBSTER GROVES TRUST CO.

FOR Sunday information on houses and bungalows furnished homes, call FIRST NATIONAL REALTY. RE. 3881.

GREELEY, 741—Attractive 5 rooms and sunroom house; lot 50x165; bargain; $1500 cash, balance HOLC loan.

GAEBLER 718 E. Big Bend Rd. REpublic 3089

HARDITH HILLS

Drive out today and see the new "model home" being built of all nationally advertised materials. The home has 6 rooms, bath and lavatory. It is of colonial design, with air-conditioned heat. The price is $8500 and it's a bargain. Four blocks south of Manchester on west side of Rock Hill rd. See our sign or phone

WENZLICK. CHESTNUT 6900.

HOUSE—On one of the most beautiful large lots in Webster; comfortable 6-room residence; must sell at once. Owner. WEbster 3958.

JACKSON, 440 E.—6 ROOMS AND SUNROOM, SLEEPING PORCH, MATT BRICK, MODERN, LOT 90x313; SWIMMING POOL, ROCK GARDEN, LARGE TREES; MUST SEE TO APPRECIATE. CARD OF ADMISSION NECESSARY. CALL US.

KENGEL WEBER, LA. 9543.

KINGSVILLE CT., 216—Beautiful 6-room modern home; 2 baths, basement garage; nicely landscaped; $7500; terms.

KRODINGER RLTY. CO., HI. 0999.

LEE, 417—6-room modern bungalow; non-resident owner wishes quick sale; $1000 cash, balance liberal terms. Open Sunday afternoon.

Lot 50x150; all improvements made; in Sherwood Forest section; only $1500.

GAEBLER 718 E. Big Bend Rd. REpublic 3089

N. OLD ORCHARD, 210—Suburban home; 4 bedrooms; ideal location; large lot; rent $37; open Sunday.

PORTLAND, 108—6 rooms, nicely decorated; choice location; HOLC loan.

FIRST NATIONAL REALTY. RE. 3881.

RESIDENCE—6-room; large lot; all improvements; reasonable. JE. 8892.

RESIDENCE — 7 rooms, 2 baths, lot 50x200, $5500. WEb. 2905J.

508 TUXEDO

Seven large rooms and billiard room; lot 50x160; oil hot-water heat. Must sell. See today and phone

WENZLICK. CHESTNUT 6900.

TUXEDO, 312—5 rooms; bath; furnace; basement garage; lot 50x150; porches; $3250; terms. KAMP, CHestnut 8342.

TUXEDO, 512 — 4 bedrooms; sleeping porch; hot-water heat. WEb. 4873. See this.

Wellston

$2750 FOR MODERN $5000 COTTAGE.

1421 Ogden; 4-room matt brick; $500 cash will handle; might consider offer.

Larner-Diener Co. CE. 2965

CARSON RD., 2709—5-room brick bungalow; modern; lot 50x165 or 100x165; block north St. Charles Rock rd.

LILLIE, 6747—(6700 west, block north od Page)—New 4-room brick, bath, strictly modern; $3250; $250 cash, $24.25 month.

MICHAEL, 1328—7100 Page, 6 rooms, furnace; lot 40x166, near school.

BUNGALOWS AND COTTAGES For Sale

JOST RLTY. CO. LIST

CHESTNUT 2575 113 N. 10TH

5618 Acme, 5 rooms, bath — — —$3500

6754 Odell, 4 rooms, stoker — — — 3250

113 Bates, 5 rooms, modern — — — 5000

5595 Era, 5 rooms, modern — — — 4900

1031 Louisville, 6 rooms — — — 6500

BUNGALOW BARGAINS.

An opportunity to buy a home at a sacrifice. Have seven taken in under deed of trust that must be sold at once. Box G-184, Post-Dispatch.

$250 TO $500 DOWN.

Let us help you buy and finance a home; we have homes $1000 to $5000.

Keeney-Toelle, 5506 Nat. Bridge, MU. 7370.

BUNGALOW—4 years old; 8526 Lowell, Baden; 5 rooms, oak floors; sacrifice, $3750, $500 down. MAin 4182.

North

EXCEPTIONAL VALUE

NEW BUNGALOW

8524 Riverview; finest 5-room new home in this excellent section; all latest features; very low price. Open 2 to 5.

E. W. FRANGE & CO., FRANKLIN 4262.

OFFER WANTED

4251 OBEAR, BUNGALOW

5-room brick, hardwood floors, tile bath; brick garage; bargain for quick sale. Apply 4548 Fair.

TWO COTTAGES, $1600

4-room brick, 2-room frame, both for above price; good neighborhood; terms. Call LAclede 4147.

YOU WILL LIKE THIS

1183 Howell, 6 rooms, 2 floors; modern conveniences; 2-car garage.

C. BURGHOFF REALTY CO., CO. 3452.

OWNER LEAVING CITY—ANXIOUS

4497 Penrose; 5 rooms, vitrolite bath and kitchen; hot-water heat, hardwood floors, garage; all clear; make desirous terms.

HENRY H. HAFFNER R. CO. CA. 2996.

BRICK COTTAGE ONLY $2650

Perpetual Help and Holy Name Parish; must sell; $350 cash down; easy terms. Box Y-279, Post-Dispatch.

RIVERVIEW GARDEN PICKUP

Ideal location with large trees, 2 lots, 200x142, including 3-room shack, only $1250; easy terms. Box Y-342, Post-Dispatch.

BUNGALOWS AND COTTAGES For Sale

North

Brand New Bungalows Sale or Exchange 4217 W. San Francisco

5 ROOMS. 6 SOLD

★ Holy Rosary Parish ★

★ Fair Grounds Park ★

★ Public School ★

★ Transportation ★

Built by old-time North Side St. Louis builder, Walter Jones. Inquire day or night at 4237, or Phone MA. 4182.

3 LARGE RMS. CONCRETE CELLAR New Bath $1395

3018 ELLIOT (at Sullivan avenue just east of the Ball Park) is the cozies 3-room cottage you ever saw.

Just redecorated and painted inside and out. OPEN.

ASSOCIATED REAL ESTATE BROKERS, 822 CHESTNUT CE. 4801

EASY TERMS 2132 DE SOTO $1675

5 rooms and bath; good condition; just north of West Florissant; nice home.

MICHELSON RLTY. CO., 820 Chestnut.

IT'S PERFECT—IT'S NEW

8461 EDNA (Cor. McLaren)

This attractive English bungalow has 5 large, cheerful rooms; also space for 2 rooms on second floor. All the new delightful features found only in modern construction. The price too, will be found very agreeable. Open daily.

HAROLD C. SIMON & CO., CO. 4703.

MORE HOUSE LESS MONEY

5811 RIVERVIEW BLVD.—OPEN DAILY

That's what you'll find in this new 6-room Colonial air-conditioned. IT'S TRULY WORTH VISITING. THE PRICE WILL AMAZE YOU.

HAROLD C. SIMON & CO., COlfax 4703.

$1250 BUYS

614 Schiller; 6-room frame; 4 down, 2 up.

C. BURGHOFF REALTY CO. COlfax 3452

CARTER, 4214—5 rooms; modern; A1 condition; $4500. Must have card.

WILL C. WISSMATH, 722 Chestnut. CH. 1231.

DODIER, 2560W—Bungalow, 4 rooms, brick, modern, hardwood floors, 2-car garage; today's price.

DODIER, 2342—5-room frame cottage; bath, furnace; garage; $1750.

HARTWIG-DISCHINGER, FR. 2943.

EAST DE SOTO, 2135—5 rooms, hall, bath; a real bargain. See A. J. Green, COlfax 7100.

NORTH ST. LOUIS TRUST CO.

ELEVENTH, 2110 N.—3-room brick cottage; laundry; $950; open. CO. 7382W.

SEE 4221W FARLIN

5 lovely rooms and bath; fine condition; Holy Rosary parish. Working man's chance to own a home with rent money. Reasonable down payment. Owner wants quick sale. Vacant.

GANO, 4216—6-room modern brick bungalow; tile bath, furnace; garage; only $5750; will accept small clear frame as part payment.

NORTH ST. LOUIS TRUST CO.

4353 HARRIS AV.

6-room brick, tile bath, steam heat, hardwood floors; price reduced.

HILMER-DUTTON REALTY CO., 3519 N. Grand. CO. 5572.

JOHN, 1400—6-room frame; 2 garages; quick sale wanted.

HENRY H. HAFFNER R. CO. CA. 2996.

JOHN, 4324—5 rooms, bath; 2-car garage; $3700.

NORTH ST. LOUIS TRUST CO.

LABADIE, 4462—4-room brick bungalow; bath, furnace; double garage; $3750; $250 cash, balance $20 per month.

A. J. GREEN, COlfax 7100.

LEXINGTON, 4163—4-room brick house; large garage; $300 cash and small monthly payments; buy this bargain; now vacant.

McMENAMY R. E. CO., 1308 N. Grand.

LINTON, 4310—Dandy 5-room brick cottage; bath, furnace, hot-water heat; furnished basement room; laundry; suitable for large family.

C. BURGHOFF REALTY CO., CO. 3452.

MARGARETTA, 4133—6 rooms, tile wall bath, hardwood floors, hot-water heat; large screened porch; garage; excellent condition; owner wants offer.

PENROSE, 4324—Brick cottage; 4 rooms; furnace, bath; O'Fallon Park district.

BRAND-NEW BUNGALOWS, SALE OR EXCHANGE. 4217W SAN FRANCISCO: BEST 5-ROOMER IN TOWN. CALL BUILDER, DAY OR NIGHT. 4237W SAN FRANCISCO.

1273 SELLS AVE.

NEAR McLARAN AVENUE

Beautiful 5 rooms, brick, tile and vitrolite bath and kitchen, inlaid hardwood floors, studio living room, steam vapor heat; plenty closets; 1-car garage; excellent condition; beautiful neighborhood. GEO. WANSTRATH JR. Inc., 3500 N. Grand. COl. 3700.

PLEASANT, 4231—6 rooms, bath; garage; owner ill; $1400.

TWENTY-FIRST, 4211 N.—Brick bungalow; 4 rooms, hot-water heat; bath; garage; $3200.

BERGJANS & DORENKAMPER, 911 Chestnut. CE. 4764.

TWENTY-FIRST, 4232 N.—Cotton, bath; reasonable; terms to suit. Call FL. 4211.

THIS IS YOUR CHANCE

20xx E. Warne; for one or two families; has 4 rooms, hot-water heat, bath—price?

EICHENSER, 4021 W. Florissant. CO. 1030

ONLY $2500

2529 Warren st.; 5 rooms, bath, furnace; garage; terms.

O. J. McCAWLEY R. CO. MAin 2813.

SUBURBAN PROPERTY FOR SALE—Webster Groves

WEBSTER ACRES



St. Louis County's Newest, Most Attractive and Successful Subdivision.

No. 48 WEBSTER ACRES

Five rooms with lovely rathskeller, 2 real fireplaces, kitchen has 3 windows, gas-fired, air-conditioned heat, garage in basement, corner lot has frontage of 140 feet facing parkway. Beautiful lawn with flower bed.

Representatives on Premises Daily

DIRECTIONS—No. 66 (Chippewa) to Elm Ave.—5 blocks north; Big Bend to Elm Ave.—5 blocks south. Drive out today.

Franke Realty Co. Inc. 1008 Chestnut St. CHestnut 6525

Webster Bldg. & Supply Co. 1001 Elm Ave. REpublic 1556

BUNGALOWS AND COTTAGES For Sale

Northwest

OPEN FOR INSPECTION

New Bungalow Attractions

Northeast Corner

RIVERVIEW & SALOMA

(East of Goodfellow & Lillian)

A treat in store for you

Low Prices—Attractive Terms

Trades Considered, No Financing Charge

HARRY SHAPIRO JR.

Realty & Investment Co.

Realtors

722 Chestnut St.

CEntral 1911-12

Price Only $5750

59xx Era av. (In North Pointe). Near new school. Dandy brick bungalow, 5 rooms, breakfast nook, tile and vitrolite bath, furnace, hardwood floors, large cedar closets, 2-car garage. If you are looking for a big bargain in this nice location see us Monday for card of admission to this.

GEO. J. WANSTRATH.

715 Ch

BUNGALOWS FOR SALE—Northwest

You Are Invited

To inspect the finest new home in Northwest St. Louis.

Located Southeast Corner

McLaren and Annetta

If you are planning to buy or build, you will learn from this home just what features should be incorporated in a really fine home. You will appreciate its refined architecture, its sound construction and fine workmanship. Priced within the limits of a modest income. Open Sunday. One day only. Built by Model-Built Home Construction Co.

J. V. GASTALDI

1525 Grape — EV. 5499

KIENLEN, 2402—MODERN; BIG BARGAIN. JOST, CHESTNUT 8085.

KINGSHIGHWAY, 5023 N.—5-room modern bungalow; hot-water heat, vitrolite bath, hardwood floors; garage; a bargain. HARTWIG-DISCHINGER, FR. 2943.

KINGSHIGHWAY, 51xx N.—7-room bungalow; modern; terms; $6750. Box G-336, Post-Dispatch.

HOME AND INCOME
4613-15 Labadie av.; duplex bungalow; 4 rooms each; modern.
EASTON-TAYLOR TRUST CO., 4915 Delmar. FO. 4234.

LEE, 4840—Modern 6-room bungalow; St. Engelbert's parish.

5224 LEXINGTON AV.
YOUR DREAM COME TRUE
Situated on one of the prettiest streets in the city; 5 rooms and sunroom, tile bath, shower, hot-water heat, all weather-stripped, caulked, etc.; you could not spend a dime here. Most conveniently located.
HENRY H. HAFFNER R. CO. CA. 2996.

SMALL DOWN PAYMENT
4710 Lexington, 5 rooms, bath, furnace, garage; $3250. KORTE, 7174 Chestnut. MAin 4258.

4-ROOM BRICK COTTAGE—$3250.
5608 Marcus, corner Palm; 1 block south of Natural Bridge; bath; furnace; garage; terms.
A. K. FEINBERG, 2914 Union, EV. 4900.

$6900 VALUE, $5750
New Bungalow Reduced
4669 MARGARETTA

5 beautiful rooms; the biggest bargain in N. St. Louis; $500 down; could not be reproduced today. Open. MA. 4182.

MODERN HOME—LOW PRICE
4883 Margaretta; 6-room brick and sunroom; tile bath down; toilet and lavatory upstairs; hardwood floors; furnace; 2-car garage; nice lot; good location; terms.
EDW. L. KUHS, REALTOR, JE. 3500

MARGARETTA, 4867—Modern 6 rooms; sun porch; 2-car garage; see to appreciate—a buy.
EDW. KEHLENBRINCK REALTY CO., 2720 N. Grand. FR. 4040.

MARGARETTA, 4867—Modern, 6 rooms, sun porch; 2-car garage. See to appreciate—a buy.

STOCK SON — OWNER WANTS OFFER
5634 MIMIKA; 4-ROOM BRICK COTTAGE; BATH, FURNACE, GARAGE; H. O. L. C. LOAN PAYMENTS; $25 PER MONTH, INCLUDING INTEREST. WHY PAY RENT? OFFICE OPEN TODAY 9 TO 1.
4712 NATURAL BRIDGE. EVergreen 4990

4764 NORTHLAND

4-room brick cottage; hardwood floors; brick garage; dandy bargain.
FOSKIN-GABBERT, FRanklin 5033.

Blessed Sacrament Parish

8235 Northland; 5 rooms; hot-water heat; fully reconditioned. Open 2 to 5.
EDW. KEHLENBRINCK REALTY CO., 2720 N. Grand. FR. 4040.

NORTH POINTE BL., 6100—5-room bungalow; brand-new; just finished; corner lot; air-conditioned; heat; arcade from new Herzog School; make an offer.

ORIOLE, 8644 — 5-room brick; sleeping porch; tile bath; tile floor in kitchen; hot-water heat; brick garage; owner will show.
EDW. L. KUHS, Realtor, JE. 3500

SEE THIS BARGAIN.
4709 Palm; new bungalow.
Keeney-Toelle, 5506 Nat. Bridge. MU. 7370.

5955 PARK LANE

Just completed; 5 rooms; air conditioned; latest features; the price will surprise you. Open.
FOSKIN-GABBERT, FRanklin 5033.

5639 PARK LANE
5-room brick, tile bath, furnace, hardwood floors; $5000.
HILMER-DUTTON REALTY CO., 3519 N. Grand. CO. 5572.

2127 N. 68TH ST.

Dandy; 4 rooms, bath and rathskeller. Perfect condition. Bargain.
CAbany 6000 — Carlo Stifel Realty

SUMMIT, 59xx—In North Pointe; matt-brick bungalow; 5 rooms, tile bath, 2-car garage; attractively furnished rathskeller; will show by appointment. May trade. EV. 8092.

5752 TERRY AVE.

Beautiful 4-room bungalow; almost new; bath and furnace; beautiful lot and shrubs; price $2650; $300 down; open.
FRANK A. GILBERT REALTY CO., 824 Chestnut. GAr. 3993.

THRUSH, 4705—4 rooms, bath, needs repairs, sacrifice; make offer. MA. 1195.

EXTREME SACRIFICE
1818 TIMBERLAKE — $2850
4-RM. BR. BUNGALOW

Hardwood floors; modern; small down payment; E-Z terms; newly reconditioned.
SHAFIRO, 722 Chestnut. CE. 1911.

UNION, 5087—To settle estate; 5 rooms; garage; make offer. COlfax 0228.

HAVE A HOME AND INCOME.
5427 Vera; 4 rooms, bath, furnace, and 3 rooms, inside toilet (2 buildings) and garage on 50-ft. lot; small down payment, $2400. Call us
Rengel-Weber, 3539 S. Grand, LA. 9543.

VIVIAN PL., 5618—3 rooms; frame bungalow; bath and furnace; $1750; $250 down, balance paid monthly.
MICELI R. E., 4733 Nat. Bridge. EV. 5241.

A REAL BUY.
5346 Wabada; 5 rooms; modern; 3-car garage. Don't fail to see this place.
LUND RLTY., 3014 UNION. EV. 7067.

WILL TRADE FOR COUNTY COTTAGE.

3021 Walton Place—Bungalow

5 rooms, breakfast room, bath, all on one floor; side drive; price only $5250.
EUGENE J. ALTHEIMER, WILLIAMS & CALMER, INC., 817 Chestnut st.

4-ROOM FRAME—Bath, gas, electric, furnace; garage; reasonable; small down payment; $2600. JE. 8892.

4-ROOM BRICK—Bath, gas, electric, furnace; garage; $2100. JE. 8892.

South

● $200 to $500 NEEDED
—and a steady job to buy one of our cottages, bungalows or flats. Call today for PRINTED list. Ask for Mr. Bundschuh Sr. or Mr. Fedder
O'ROURKE 5471 GRAVOIS RIV. 4310-11

IN HOLLY HILLS
DESIGNED FOR MODERN LIVING

6203 Marwinette, just north of Carondelet Park; see this 6-room home, ultra-modern in architecture and arrangement; in addition, it is located on a brand-new street; $9750; open every evening.
HOLLY HILLS REALTY CO.
5624 S. Grand — RIverside 7117

PARENTS!! LISTEN

Do you want to rear your children near schools and parks?
Do you want a beautiful home with quality if over it? The price is right.
Go to 4100 Holly Hills bl., then one block north.
BILT RITE BUILDERS
RIV. 5364.

NEW DUPLEXES
4146-4150 FAIRVIEW

Beautiful bungalow type, duplexes—a lovely home and investment at the price of a bungalow. For price, terms, "SEE US."
CHRISTIAN BRINKOP
3621 S. GRAND. LACLEDE 3040.

BEAUTIFUL BUNGALOW.
4004 LOUGHBOROUGH.
6 large rooms, vitrolite kitchen and bath, hot-wtaer heat, oil burner, large lot and garage. Can be purchased at a real bargain or will consider trade for smaller property. RI. 6500.

ALL BARGAINS
8505 Idaho av.; 4 rooms — — —$2250
318 W. Florence; 5 rooms — — — 2850
323 Orient; 6 rooms — — — — 2400
5212 Alabama; 5 rooms — — — 3900
4035 Oregon; 5 rooms — — — — 2750
M. HAMMEL R. E. CO. Riv 5071.

$4675—BUY NOW
Five rooms, sunroom, one floor; ½ block to car line and stores.
KEENEY-TAYLOR TRUST CO., 4915 Delmar. FO. 4234.

FORECLOSURE SACRIFICE
MATT BRICK BUNGALOW—5 rooms one floor; nearly new; Oak Hill School; $4000. (This is no cottage). LA. 7440.

ADKINS, 4742—Clean cut 6-room frame; arranged for 2 families. Cheap. Make offer. Open Sunday. MEDIC, FL. 5600.

LEAVING TOWN

6929 Alabama; brick modern, 5 rooms; tiled wall kitchen and bath, steam heat; schools and churches; owner's work takes him out of town; real steal. "SEE US."
BRINKOP, LAc. 3040.

5 ROOMS, $3950.
5026 Alabama; cozy home.
Keeney-Toelle, 5506 Nat. Bridge. MU. 7370.

ALBERTA, 34xx

Five rooms, sunroom, very pretty home, can be bought at today's market price; a home you would be proud to own.
J. W. WOOD RLTY., PR. 5656.

AN UNUSUALLY WONDERFUL BARGAIN
6 LARGE ROOMS—ONE FLOOR.
6706 Alexander, 1 block west of Carondelet Park; 3 blocks south of Holly Hills bl.; fine neighborhood; vitrolite bath and kitchen; modern; large lot; price $9000; open 2 to 5 today; terms.
A. K. FEINBERG, 2914 Union, EV. 4900.

ALFRED, 2605 — NEW, UP-TO-DATE BRICK BUNGALOW, FACING SHAW'S GARDEN; REAL VALUE. OPEN SUNDAY.

ALFRED, 2605—New, up-to-date brick bungalow, facing Shaw's Garden; real value. Open Sunday.

4125 ALMA AV.

New 5-room colonial; tile bath and kitchen; gum trim, venetian blinds, cove ceilings, extra lavatory and shower, large rooms, plenty closets. Block and half west Carondelet Park. Lot 35x150.
M. A. RUST & SONS R. CO. MAin 4551.

AUSTRIA, 4849—4-room modern frame, extra lot, E-Z terms. RI. 4898.

$4650.00
BAMBERGER, 3558—5 rooms; modern. Humbert, 5432 Gravois. RI. 6083.

5433 BATES, $4800

OPEN TODAY 9 TO 5
5-room brick bungalow, modern, and sun room on one floor. A-1 condition.
3352 S. Grand ALTMAYER PRos. 3535-36

BATES, 3838—Duplex, 3-3 rooms, 2 rooms in rear; price $3200. RI. 6083.

BEVO MILL DISTRICT—Dandy 5-room modern bungalow; you'll like it; $2750. LA. 7440.

928 BELLERIVE BLVD.

Fine home; restricted; like living in park; 6 large rooms and sunroom; thoroughly modern; lot 50x175; let us show you; must be seen.
HAASE REALTY CO., 103 N. 9TH ST.

BEVO MILL DISTRICT—4-room cottage; bath, furnace; $3450. LA. 7441.

"HOLLY HILLS HOME"
OPEN FOR INSPECTION
ALL DAY SUNDAY
3831 Bowen—6 and sunroom, vitrolite kitchen and bath, oil burner, 2-car garage. May trade for older property.
MEHLER 3216 S. Grand LA. 4000

BOWEN, 4097—Modern, 4 rooms and sunroom; near school; bargain.

BRICK COTTAGE—West of Grand; near public and Catholic schools; 4 rooms; bath, furnace, $3100. LA. 7441.

BRICK COTTAGE—4 lovely rooms, tile bath, hot-water heat, hardwood floors; $2750. LA. 7440.

Broadway 5501—7-room modern; 2 baths; oil burner; rathskeller. Open.
OSTERKAMP 5421 GRAVOIS RI. 2542

BUNGALOW—5 rooms, near Christy pl.; sell at once: $2950. LA. 7441.

BUNGALOWS AND COTTAGES For Sale

South

BUNGALOW—8-room; modern (Lady Sorrow Parish); $5900; want offer. RI. 4898.

BUNGALOW—3-room brick, hot-water heat (St. Anthony's Parish), $3500. RI. 4898.

BUNGALOW—Practically new; 6931 Alabama, 5 rooms, strictly modern; sacrifice, $5250; terms. GLICK, MAin 4182.

BUNGALOW—8-room brick, Grand-Gravois section, bargain, $3850. RI. 4898.

BUNGALOW—4-room brick modern, off Gravois. $3500. RI. 4898.

BUNGALOW—4-room, hot-water heat (Woerner School), $2700. RI. 4898.

BUNGALOW—Frame; 5 rooms; 62xx Gravois; $250 down. 2043A Alfred.

BUNGALOW—Five-room; very modern; (Scruggs School); $4250. RI. 4898.

4162 Burgen; 6-room frame; furnace, bath; only $3600; make offer. BRANNER, RI. 5330.

CARONDELET PARK HOME—6 rooms, hot-water heat, E-Z terms. RI. 4898.

● NEW 5401 COLOGNE OPEN
5-ROOM BRICK
50-foot lot, corner Eichelberger; bargain.
O'ROURKE 5471 GRAVOIS RIV. 4310-11

5109 Cologne—Open TODAY
4-ROOM MODERN. PRICED LOW.
3352 S. Grand ALTMAYER PRos. 3535-36

COMPTON, 3841 S.—3-room brick; bath, furnace; bargain, $2700. RI. 4898.

INSPECT TODAY
3411 CONNECTICUT ST.
Six rooms and sun room, front and rear porch screened; new hardwood floors; newly decorated and painted, oil burner, electric sink, nice basement, has everything to make a place complete; garage.
TONY HURLEMAN, REALTOR, LA. 9092.
3109 S. Grand at Arsenal.

CONNECTICUT, 4046—Bungalow, 5 rooms, bath, kitchenette, sunroom, hot-air heat, also garage; lot 25x123; apply 5822 Walsh, or call FLanders 7280.

CONNECTICUT, 43xx—Dandy 5-room brick shingled bungalow, $3400. RI. 4898.

COTTAGE—Brick, 6 rooms, close to Gravois; owner sick, needs cash; price $1500. CORDES, 1938 S. 12TH.

COTTAGE—5-room brick; modern (St. Anthony's Parish); want offer. RI. 4898.

FOR SALE—4754 Dahlia av.; 5-room Dutch Colonial frame bungalow; priced right for quick sale. Open Sunday 10 a. m. to 6 p. m. or phone St. 0119.

4479 DELOR, $5250

OPEN TODAY—1:30 TO 5:30
6 rooms and sun room; corner bungalow.
3352 S. Grand ALTMAYER PRos. 3535-36

DELOR, 4246—5 rooms, in first-class condition; convenient to schools, transportation and stores; 1 block St. John's Church; low price with easy terms; open today 2 to 5.
BRINKMANN, 4910 Gravois. RIv. 3010.

DELOR, 43xx—5-room brick bungalow (St. John's Parish), $4200. RI. 4898.

DRESDEN, 51xx—5 rooms, bath, furnace; $2950; E-Z terms. RI. 4898.

DUNNICA, 3421—$500 cash, easy terms; vacant, trade; good condition. RI. 3555.

DUNNICA, 34xx—4-room brick; hot-water heat; extra lot. RI. 4898.

EICHELBERGER, 4764—Brand-new 5-room bungalow, air conditioning, etc., faces Christy Park. Open. RI. 4898.

ELLENWOOD, 4406—4-room brick bungalow; sacrifice price; leaving city; quick deal wanted. LA. 7441.

4008 FAIRVIEW

5 rooms, new; strictly modern; shades, curtain rods; $5650; open.

● $27,500 HOME AT ½ PRICE
IF SOLD QUICK
3972 FEDERER DRIVE. 6 AND SUN-ROOM, LIKE NEW. OPEN.
O'ROURKE 5471 GRAVOIS RIV. 4310-11

FRAME BUNGALOW—38xx Fairview; 5 rooms; bargain, $2500. LA. 7440.

GASCONADE, 3416—Brick; $3000; terms; 6 rooms, bath, furnace, garage. RI. 3555.

GEYER, 2642—Cottage; brick; 3 rooms, bath, garages, $1700. LA. 7440.

5336 GILSON — $2950
Bath, Furnace

7 rooms; garage; first class condition; fine location; terms. Open 2 to 5.

HANOVER, 4854—Modern 5-room brick bungalow; bargain; easy terms. RI. 6500

NEAR CARONDELET PARK
● 4133 HAVEN OPEN Federal Finance
5-Room Brick Almost New
O'ROURKE 5471 GRAVOIS RIV. 4310

HEIDELBERG, 4726—4-room modern frame, bungalow, $2800. RI. 4898.

5 BEAUTIFUL BUNGALOWS

5 Rooms, Tile Kitchen and Bath; Air-conditioned; Venetian Blinds; Fireplace; Large Lot; Garage; Fence all around.

YOU MUST SEE THESE TO APPRECIATE THE LATEST IN MODERN HOMES

8101-17 Hildesheim Ave.

(Go to 8200 Gravois, turn east on Seibert Ave., 2 blocks to Hildesheim.)

MARTIN-SHORT & CO.

6209 GRAVOIS — RI.3322

HORTUS CT., No. 6—4100 block Magnolia; 5 rooms; 2-story Dutch Colonial; in private court; modern; excellent condition; price $5000; terms.

HUMMELSHEIM, 48xx—5- rooms, bath, furnace; garage; large lot. CH. 9763.

4045 HUMPHREY
IS A REAL HOME—WITH

Living-room across front; nice fireplace, dining room and kitchen 1st floor; 2 large bedrooms and bath 2d floor; perfect condition; hot-water heat. A real price and terms.
MICHELSON REALTY CO., 820 Chestnut.

HUMPHREY, 4257—Brick cottage, bath, toilet, gas, electric; newly decorated. Open Sunday. Today's price. Terms.
JOHNSON 4540 GRAVOIS RI. 5150

6208 IDAHO AVE.

Brick bungalow, 4 rooms and sun room; hot-air heat; hardwood floors; lot 27x135 ft. Frame garage; price $3500.
MERCANTILE COMMERCE BANK & TRUST COMPANY
8th and Locust Sts. CEntral 3500

IDAHO, 6313—3 rooms, bath, furnace; bargain, $2150. See. RI. 4898.

4141 IRON ST.
Dandy 5-room modern bungalow; breakfast room; hot-water heat, insulation. A buy.
FEDERER, 2610 GRAVOIS, PR. 1519.

ITASKA, 4339—6-room brick bungalow; tile roof; cheap to settle estate; make offer. Open all day.

4344 LAFAYETTE

Lovely bungalow, 6 rooms; all modern conveniences; bargain. "SEE US."
CHRISTIAN BRINKOP
3621 S. GRAND. LACLEDE 3040.

LAFAYETTE, 4229—6 rooms, 3 up, 3 down; hot-water heat; garage; tile roof. REAL BUY—OPEN 2-5:30—BARGAIN. MAKE OFFER—OWNER SAYS SELL.
Rengel-Weber, 3539 S. Grand, LA. 9543.

6 ROOMS, MODERN, $5250

1819 Lawrence av. (Shaw District); 62 ft. front. Steam heat. Owner moving new home, says sell at once. Make offer. Inspect today. Unusual bargain can be had. LUPFER-ACKER, INC., CH. 8905.

LOUISIANA, 4724—6 rooms, bath, furnace. Buy like rent. RI. 4300.

3316 LEMP — 2 CLEAN COTTAGES

3-room brick, bath, furnace. 3-room frame with bath. A home for yourself. Income to pay your expenses. Give us an offer.
3352 S. Grand ALTMAYER PRos. 3535-36

McDONALD, 4034; 4-room bungalow, sunroom; furnace; priced to sell quick; $4750.
DICKMANN 3115 S. Grand LA. 5050

6-ROOM MODERN

4649 Magnolia av., east of Kingshighway; fine house, fine location; oil burner.
Haase Realty Co., 103 N. 9th st.

MICHIGAN, 3653—Dandy 5-room brick; modern; real bargain. Open. RI. 6500.

BUNGALOWS AND COTTAGES For Sale

South

ONLY $21.52 PER MONTH
Will only 4074 Mercanez, containing 6 rooms, bath and furnace; only small down payment required, balance 15 years.
YECKEL-EARICKSON, 3542 Gravois.

NEW COLONIAL HOMES
4524-28 MIAMI ST.
These newly completed, modern 5-room, 3 down, 2 up, brick bungalows, with 2-car garage, will give you just the home you have been looking for. Come out today.

SPECIAL PRICE, $4950.
MARTIN-SHORT & CO.
6209 Gravois — RIverside 3322

MICHIGAN, 4607—Southwest corner Neosho; 4-room home; garage; well built; 60x125 ft.; fruit trees, garden; convenient to school, stores, church; sold for price of lot. See owner.

4853 MILENTZ—6 Rooms

Bath, furnace, garage, low price.
3352 S. Grand ALTMAYER PRos. 3535-36

3738 NEOSHO ST.

New brick bungalow; 5 rooms, tile bath and kitchen, hardwood floors, hot-water heat.
M. A. RUST & SONS R. CO. MAin 4551.

THREE-ROOM BARGAIN
4557 Newport, bath, furnace, garage; must sell; terms. Open 2 to 5.

4030 PARKER

Five rooms, new, modern brick; hot-water heat, tile in kitchen and bath; garage; close to churches and schools. We can finance and build your home on a single mortgage plan.
J. W. WOOD RLTY., PR. 5656.

PARKER, 4011—5-room bungalow; tile bath, hardwood floors, hot-air heat; want an offer.
RENGEL-WEBER, Real Workers. LA. 9543

6705 PARKWOOD—NEW—OPEN.
Well built; 5 large rooms, all new features; can finish rooms second floor; make terms or consider trade in old property.
C. A. BELLER, 4105 S. Grand, RI. 3555.

40xx POTOMAC, 5-ROOM BUNGALOW. Want offer; would trade for 5-6 single flat, good district.
3352 S. Grand ALTMAYER PRos. 3535-36

$300 DOWN—$25; TOTAL MONTHLY
3661 Roswell, 3 rooms, brick, bath, furnace, garage. KAMP, CH. 8342.

ST. JOHN'S PARISH — 4-room modern; only $300 down; bargain. RIv. 6222.

4176 Schiller, 3 rooms, modern, $2150. 4638 Louisiana, 3-room brick, hot-water heat, $3500. 4435 Elenwood, 5 rooms, modern, $4350.
BRANNER, 5423 Gravois. RI. 5330.

SCHILLER PL., 3931—Owner will sacrifice his modern, attractive, 4-room bungalow, 2-car garage. Open to inspect; terms. Any reasonable offer accepted. Riverside 6095W.

4449 SHAW AV.—6 ROOMS.
Fine home of 6 rooms; hot-water heat, hardwood floors, tile bath; 2-car garage, price $5000. Inspect this bargain.
DUKE-YOUNG, Inc., CH. 3944, 16 N. 7th.

37xx S. SPRING

5 and sunroom brick cottage; furnace, bath, garage; A1 condition; clear; will make terms. Box G-178, Post-Dispatch.

● $300 DOWN, $27.00 MONTHLY
6-ROOM FRAME, $3000
4146 Taft; Federal financing; see today.
O'ROURKE 5471 GRAVOIS RIV. 4310-11

4329 Taft; beautiful 6 rooms; large lot, side drive; only $5750. Make offer. BRANNER, RI. 5330.

THIRTY-EIGHTH, 4308 S.—5 and sunroom, hot-water heat, modern; private owner.

A BARGAIN.
On account of living out of town, I have my modern 4-room brick cottage on Seibert ac. for sale. Inquire at 4946 Tieman

SEE BUNGALOW AT

5200 S. 37TH ST.—Now under construction. Let us build and finance your home. Plans drawn. Estimates given.
HABECORN CONSTRUCTION CO.
5206 S. 27th St. RI. 0506-M

THOLOZAN, 4101—At Oak Hill; 5 rooms; modern. Open.

SUPER BUNGALOWS
EXTRA LARGE 27x45
5 Rooms, 4140 Tryolean

SALE OR EXCHANGE.
Beautiful homes at Carondelet. Air conditioned; gum trimmed; side drive. Wide lots; unfinished 2d floor, low extra bedroom. Real home. Low price. 6800 S. at Morganford. MA. 4182.

NICE COTTAGE, $1850.
Handy location. See 4719 Varrelman, PR. 4569.

VISTA, 4237—3 rooms, bath, shed, nice lot; $1500. KAMP, CH. 8342.

WANDA, 6028—4-room modern brick bungalow; will sell cheap; small down payment, balance like rent. See today. Open 2-5. 5600 Gravois, just past Bates, turn left. Call SEITZ, FL. 5600.

WANDA, 6052—4 and sunroom brick bungalow, very cheap. RI. 4898.

WILL build brick bungalow; $4500; have 33-ft. lot; south; $500. RI. 3555.

6523-27 WINNEBAGO

Beautiful new 5-room, well-built. Latest features, with tile wall, bath and kitchen. Hot-water heat. Interior extra fine in the way of beauty and refinement. Open for your inspection today from 2 to 7 p. m.
A. J. MEYER & CO. 3606 Gravois PR. 5322

Southwest

CONVINCE YOURSELF
(See 6405 East Court)

New 5-room bungalow, built with steel joists and metal laths; attractive kitchen and bath; drive to 6400 S. Kingshighway, turn 2 blocks east;

ONLY
$5500

Liberal terms. Builder on premises all day. RIv. 7117 or FL. 7283.

LOOK HERE

New brick bungalow, four rooms, two bedrooms, tile kitchen, tile bath, near school and car.

ONLY $5600
SEE 5741 DEVONSHIRE. OPEN 2-5
YECKEL-EARICKSON 3542 Gravois

D.R.B. REALTORS — BUY THIS
5200 S. Kingshighway; 7 rooms, tile bath, hardwood floors, 2-car garage, etc. Fine location. A good buy.
DIMMITT RICKHOFF BAYER, ST. 1314

● INSULATED, HOT-WATER HEAT
5-ROOM NEW BRICK BUNGALOW
5742 DELOR—OPEN
O'ROURKE 5471 GRAVOIS RIV. 4310-11

WE INVITE YOU TO SEE
5467 WALSH
5328 DELOR
3619 OAK HILL
BRAND NEW BUNGALOWS; TILE KITCHEN, BATH; MIRRORS; VENETIAN BLINDS; EXQUISITE FIXTURES, MIRRORS, MANTELS.
Open Daily RENGEL-WEBER, LA. 9543.
$600.00
Down, buys modern 5 room bungalow; 75 foot lot; hot-water heat; garage; owner leaving city. Price $2650.
PAPE 4139 S. GRAND RI. 2525

COTTAGE BARGAIN

6841 Southwest; 4-room frame; 50-foot lot. Price $1200.
B. H. STOLTMAN R. E. CO., NE. 1091.

ONLY $3950
Brick bungalow; 4 rooms; modern. Box Y-280, Post-Dispatch.

ARTHUR, 6959—Modern 5-room frame cottage; large screen porch; garage; fruit trees; near schools; transportation; lot 50x163; price $3950.

ARTHUR, 6828—4 rooms and sunroom, large yard; bargain; terms.

BUNGALOWS FOR SALE—Southwest

YOU CAN BUY A NEW 5-ROOM BUNGALOW



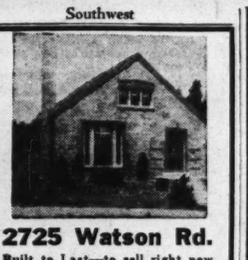
For As Low As
$5450 UP

Check These Features
- 18-In. Stone Foundation, Caulked.
- 13-In. Brick Walls (Matt Brick).
- Stone Fireplace, Ashpit. Churches.
- Electric Ventilating Fan. Stores.
- Copper Screens, Curtain Rods.
- Screened Sleeping Porch. Schools.
- Beautiful Tile Bath and Kitchen.
- All Improvements in and Paid for.
- Woodwork Gum Trim, Shades.
- Can Arrange F.H.A. Financing.

SAVE $1000
- New Style Hoosier Cabinet.
- Dishwasher. Sod. Transportation.

See Display Home
5409 WALSH ST.
ALWAYS OPEN FOR YOUR INSPECTION

Southwest



2725 Watson Rd.

Built to Last—to sell right now—to please you from now on—

If you want a well constructed home, completely modern — hardwood floors, air-conditioned heat. Tile kitchen, tile bath with shower, spacious cellar, unfinished second floor suitable for storage, neatly landscaped grounds—

If you want to be centrally located within ½ block of street car, bus and school and a short drive to the main streets downtown—

If you want a real home at a real price, come out today and see this for yourself . . .

FRANKE
Realty Company
1008 Chestnut — CHestnut 6525

IT'S WORTH YOUR TIME TO SEE
5210 LISETTE
A most charming 5-room bungalow that will appeal to you because of arrangement, construction, design, location, price.
FEDERER 2610 GRAVOIS PR. 1519

6-ROOM COZY HOME

5538 LANSDOWNE; hot-water heat, bath; garage; lot 60x125; nice trees; transportation, schools, stores. See this bargain today.
DROZDA REALTY CO
4006 CHOUTEAU AVE. NE 0378

New 5-Room Efficiency Duplex Bungalow

5618 Chippewa boul.; $500 down and $35 per month and interest. One side leased for $37.50 per month. Tile bath and kitchen; good construction. $7950.
B. L. GREGORY. Phone WAbash 359.

JUST LOOK AT THIS.
4959 COLUMBIA AV.
A beautiful home, bungalow type, of 7 rooms and sunroom; contains 3 rooms, sunroom and bath on 1st floor and 4 large bedrooms on 2d floor. Newly reconditioned both inside and out; has tile roof, 2-car garage, lot 40x165. Price $6900; easy terms. Vacant and open today. COlfax 3909J.

$3950 4-ROOM BRICK BUNGALOW
6410-12-16-18-22-24-28 ODELL
Baths, furnaces and garages. Only 6 years old. Real bargains. Act now.
A. J. MEYER & CO. 3606 Gravois PR. 5322

D.R.B. REALTORS — New White Painted Brick, $4200
Overlooking St. Louis Hills. See 7200 Murdock; today sure.
DIMMITT-RICKHOFF-BAYER, ST. 1314

ARTHUR, 6218—3 large rooms, frame; bath; lot 50x125; clear; make me an offer. RI. 4323.

BLOW, 4932—Bungalow; frame; 4 rooms, strictly modern; furnished; near street cars, bus and schools; $4500; private party.

BONITA, 52xx—Nice 6-room frame bungalow; extra lavatory; $3700. RI. 4898.

5-ROOM BUNGALOW

6201 Bradley av., near Watson, new and modern, open today; 50-ft. lot.
Haase Realty Co., 103 N. 9th st.

BUNGALOW—5 rooms, very modern; new; too expensive for owner to occupy; consider good lot part payment. Box G-366, Post-Dispatch.

BUNGALOW—Brand-new, beautiful 6-room brick, tile kitchen and bath; extra lavatory; garage; quick sale price, $6850. Box G-187, Post-Dispatch.

BUNGALOW—5-room stucco and 3-room frame in rear; bargain; terms. RIv. 6222.

BUNGALOW—4-room; $200 cash, balance like rent. Diehl, 6831 Gravois.

BUNGALOW—5-room modern; Southampton; reasonable. Box O-53, Post-Dis.

3126 CLIFTON AV.

Brick bungalow; 5 rooms, tile bath, hardwood floors, furnace, garage. Lot 35x125.
M. A. RUST & SONS R. CO. MAin 4551.

COTTAGE—Brick; 54xx west; modern; opposite park; $5000. FR. 4569.

DALE, 6528—5-room brick bungalow; tile bath, hardwood floors, furnace; basement garage. Price $4750.
KNICKMEYER-FLEER, COlfax 3425.

● $250 DOWN—BALANCE $2500
LIKE RENT
2817 Dalton, 5-room frame; furnace, bath; lot 50x200. See today.
O'ROURKE 5471 GRAVOIS RIV. 4310-11

OPEN FOR INSPECTION
5441 DELOR

Beautiful new 5-room bungalow, just completed, strictly modern; tile wall kitchen and bath; large living room with real fireplace, air-conditioned heat, built-in kitchen cabinets, garage. "See Us."
BRINKOP 3621 S. GRAND LAc. 3040

NEW 5753 DELOR OPEN SUNDAY EVENINGS

Beautiful new 6-room bungalow; hot-water heat; well built and carefully finished; if you are particular, inspect this outstanding bungalow today. Open.
A. J. MEYER & CO. 3606 Gravois PR. 5322

ST. LOUIS HILLS.
5823 Delor; 6 rooms, tile-wall bath and kitchen; insulated; hot-water heat. Open.

DELOR, 5812—Brand-new St. Louis Hills home, most beautiful interior; see today. RI. 4898.

BUNGALOWS AND COTTAGES For Sale

Southwest

FRAME COTTAGE—$300 DOWN.
6215 Marmaduke; 2 rooms, toilet, garage; nice lot, 55x111.
TONY HURLEMAN, Realtor, LA. 9092.
3109 S. Grand, at Arsenal.

MARMADUKE, 62xx—5 rooms, attic room, modern; almost new; 2-car garage; must be sold; $4350; terms. Box F-397, Post-Dispatch.

6205-11 MARQUETTE

New—Attractive—Priced right. These modern bungalows have tile bath and kitchen; side-drive, one-car garage; close to schools and transportation. See today.
JOHN P. HI. 2610 DOLAN REALTY CO. INC.

MIAMI, 5064—Beautiful 5 rooms and sunparlor; 2-car garage; buy direct and save; open.

MILENTZ, 5733—Brand-new 5-room bungalow, beautifully finished (Lady Sorrow Parish); open. RI. 4898.

MURDOCK, 4944—Well-built modern 6-room brick bungalow, sleeping porch; hot-water heat; metal weatherstripping; copper gutters, tile roof; garage; convenient transportation, churches and schools. Call Sunday afternoon or eves. after 6.

6415 MURDOCK—OPEN, SELL, TRADE
A St. Louis Hills home bargain; large rooms, all conveniences; see, make offer; price just over small bungalow cost.
C. A. BELLER, 4105 S. Grand, RI. 3555.

NAGEL, 5214—Modern 5-room bungalow; 2-car garage; $3500.

NEOSHO, 5736—Modern brick; see, then make offer. Cal MEDIC, FL. 5621.

NEOSHO, 5300—Modern 5 rooms. Apply from owner, save commission. PR. 8694

Your Inspection Invited

5506 and 5508 Nottingham; 5 and 6 room bungalows; something different at very conservative price. Open daily 2-9 p. m.
CEHAN, FL. 5600; NAHN-HEBERER RLTY.

DUPLEX, 6283-85 ODELL.
3 rooms, sunroom, each; tile baths; furnaces; 2-car garage; reasonable.
Julius S. Feydt Jr. LA. 3841

OLEATHA, 6319—Modern 5-room brick bungalow; 2 years old; well built; hardwood floors; tile bath and kitchen; steam heat; glassed-in porch; copper guttering; insulated; garage; bargain.

$5950
Priced for Quick Sale
See Today

Attractive in design; comfortable room arrangement.

6209 Pernod

JOHN P. HI. 2610 DOLAN REALTY CO. INC.

6015 POTOMAC
$6250.00
Think of It!

New 6-room Colonial, tile bath, kitchen; screen porch; 3 large bedrooms, large living room with open fireplace. Open. See this value today or any evening.

JOHN P. HI. 2610 DOLAN REALTY CO. INC.

● OPEN—WILL TRADE
New 5-room brick bungalow, hot-water heat, tile walls; 6432 POTOMAC.
O'ROURKE 5471 GRAVOIS RIV. 4310-11

QUINCY, 6421—$5650 and 3836 French Ct., $6450. New, open, inspect.

HERE'S A GOOD BUY

6250 Reber pl., 5 rooms and sleeping porch; all conveniences; 35-foot front; double garage. Price $3500; terms.
TONY HURLEMAN, Realtor, LA. 9092.
3109 S. Grand, at Arsenal.

RHODES, 5049—5 rooms and bath first floor; 3 and lavatory 2d floor, tile kitchen, bath and lavatory, hardwood floors; beautifully located; ideal neighborhood.
Rengel-Weber, 3539 S. Grand, LA. 9543.

ROBERT, 4946—Modern brick; 4 rooms; 2-car garage; must sell; open.

SCHOLLMEIER, 4939 — 5 rooms; tile bath, tile kitchen, double garage, hot-air furnace; wonderful condition; near school, church and bus. FL. 2785.

SCHOLLMEYER, 4961—4-room modern brick; 2-car garage; $500 down; terms. RI. 2542.

SMILEY, 64xx—Brick cottage, 4 rooms, bath, lot 90x248; fine place for garden. YECKEL-EARICKSON, 3542 Gravois.

SOUTHAMPTON — Almost new, 5-room brick bungalow; tile-wall kitchen and bath, etc.; garage; quick sale price, $5200. Box G-91, Post-Dispatch.

SOUTHAMPTON BUNGALOW — 4-room brick; $4200; clean property. LA. 7441.

WHY PAY RENT?
5708 Southwest av., 4 rooms, bath, furnace, 13-inch walls; all new fixtures; plumbing; newly decorated; a small amount of cash required. Open.
P. J. SLATTERY REALTY CO., JE. 3322.

BRICK COTTAGE, ON TERMS.
5710 Southwest; 4 rooms, bath, furnace.
TONY HURLEMAN, Realtor, LA. 9092.
3109 S. Grand, at Arsenal.

SOUTHWEST, 6548—5 rooms, hardwood floors, tile floor bath, garage; $40.
RENGEL-WEBER, LA. 9543.

SUTHERLAND, 6651—6 rooms, 2 floors, hot-water heat, brick garage; best city view, high location; bargain at $6150.
Walter W. Rumer. RI. 6753M.

NEW BUNGALOW OPEN 1 TO 6 P. M.
5451 Walsh—Something really different. Insulated, new neighborhood, may trade for your older property. Come out and see today.
MEHLER 3216 S. Grand LA. 4000

Our Lady of Sorrow Church

6415 West Court; modern brick bungalow; 5 rooms 1 floor; cheap; may trade.
FEIK, FL. 5600; NAHN-HEBERER RLTY.

6427 WIN

See the REAL ESTATE OFFERS Daily and Sunday for DESIRABLE PROPERTIES on the Market

BUNGALOWS AND COTTAGES For Sale

West

A REAL HOME AND A REAL BARGAIN.
7032 West Park, 4 blocks south of Clayton & Skinker. One of the nicest and cleanest 5-room brick bungalows you ever stepped into with tile bath and kitchen, hardwood floors throughout, 4 clothes closets. All kinds flowers and shrubs, garage. Want offer. Easy terms. Open. See it today and then see us Monday.
GEO. J. WANSTRATH.
CEn. 2940. 715 Chestnut

Owner Says Sacrifice SO HERE'S A STEAL
Only $500 down for one of the most complete and attractive new 5 room brick bungalows ever built. Tile bath and kitchen; breakfast nook; real fireplace, etc. Only an inspection will convince you of this rare bargain. See today. 1528 Louisville.
SCHWALLER BROS., STer. 2002-1909

BERTHOLD, 4928 — Bungalow, 5 rooms, garage; leaving country; sell $6500.

$150.00 DOWN
WORKINGMAN'S OPPORTUNITY
6317 Page, 5-room shingled cottage, bath, furnace; needs minor repairs; must be sold immediately.
SHAFIRO, 722 Chestnut. CEntral 1911

PLYMOUTH, 6828 — SEE THIS NEW ULTRA - MODERN BUNGALOW BEFORE YOU BUY.
STRODTMAN & STRODTMAN, CE. 8711

6240 WAGNER AV.
One block south of Page at Delaware; brick bungalow, 4 rooms, tile bath, furnace, hardwood floors; garage; lot 35x100. Owner leaving town.
M. A. RUST & SONS R. CO. MAin 4855

$300 DOWN PAYMENT.
Balance terms; 1264 Wagner ter.; 4-room brick bungalow, bath, furnace. BERGJANS & DORENKAMPER, 911 Chestnut. CE. 4764.

D.R.B REALTORS **6817 Wise, $3150**
A real bargain; 4-room brick bungalow; also extra lot; bath, furnace, 2-car garage.
DIMMITT RICKHOFF BAYER. ST. 1314

FLATS, APARTMENTS, FOR SALE

BARGAINS IN SINGLE FLATS.
3926 Labadie; 3-3 ——— $4500.00
27xx Allen; 3-3 ——— $4500.00
26xx Shenandoah; 3-3 ——— 3000.00
For details call HERMLE, FL. 8600.

WE represent the owners of several single and double flats that can be bought very reasonable. For particulars call ACME REALTORS, 722 Chestnut. CE. 1750.

FINANCIAL INSTITUTION wants to liquidate; sacrificing doubles, singles and bungalows. Box G-181, Post-Dispatch.

Central

3120-31-33 BRANTNER PL.
6 FLATS—3 ROOMS, EACH
BATH, GAS, ELECTRIC
RENTS $18 TO $20. PRICE $4000.
MORRIS AACH R. CO., 826 Chestnut.

North

A REAL OPPORTUNITY for someone; 6 flats, 10 families; 1 lot; good condition; from owner; make offer. Box Y-2, Post-Dispatch.

ASHLAND, 4467—3 and 4 rooms; bath; furnace, garage; price $4500.
KNICKMEYER-FLEER. COifax 3424

ASHLAND, 42xx—3 and 3 room single; rent $40; terms; $2250. Box F-329, Post-Dispatch.

4559 ATHLONE
2-family, 3-5, baths, electric, ½ block O'Fallon Park; a real buy.
Hilmer-Dutton Realty Co., 3819 N. Grand.
COifax 5572.

BAILEY, 3238 — 5-6 room flat; steam heat; baths; 1-car garage; good investment; near transportation.
HARTWIG-DISCHINGER, FRanklin 3942

CHAMBERS, 917-19-21—Stock brick, 6-family; 3-room tenement; separate front and rear entrances; want offer.
HALLER R. CO., 705 CHESTNUT.

COLEMAN, 4180—3-3 room flat; bath; also 3-room cottage in rear. Fr. $2800.
HARTWIG-DISCHINGER, FR. 2943.

DE SOTO, 2057—Four rooms; bath, furnace; bargain. MUlberry 5251.

FLAT—Brick; must sell this week; price $1650; terms to purchaser. Write Box Y-283, Post-Dispatch.

FLAT—Double, 3-3; modern; rents $1680; no agents. Box H-103, Post-Dispatch.

FLAT—5-5 single; hot-water heat; 7 years old; bargain. Box H-200, Post-Dispatch.

1119-21 E. GRAND
4-family, 3-3, baths, furnaces; a real investment.
Hilmer-Dutton Realty Co., 3819 N. Grand.
COifax 5572.

GREER, 39xx — Modern; well built; 7 rooms; 1st and 2d. 2 rooms 3 floors; Vitrolite bath; brick garage. Box F-151, Post-Dispatch.

PRICE GREATLY REDUCED
4469 Holly av.; 5-6 room single; tile bath; hardwood floors, pink of condition; cool and make us a proposition.
HENRY H. HAFFNER R. CO. CA. 2996

KENNERLY, 3632-34—3-3 double flats; gas, electric, baths; bargain.
HAAKE. FO. 2284.

VACANT, 4206 W. KOSSUTH
3 and 4 brick flat; fine condition; all modern; Fairgrounds Park; schools, cars, stores, all near. Owner wants quick sale.

LABADIE, 3843—5-6 rooms; hot-water heat; 4-car garage; property in excellent condition.
P. J. SLATTERY REALTY CO. JE. 3310

MARGARETTA, 4438-40—4-family flat; 4 rooms each; tile bath, steam heat, 2-car brick garage.
BERGJANS & DORENKAMPER, 911 Chestnut. CE. 4764.

NORTHWEST corner 11th and Palm; fine buildings; 6-family, 4-family; also stores and 3 flats; income $2080; sacrifice, $10,500; small piece considered in trade. MAin 4182.

PALM, 2916—6 rooms; bath; furnace; double garage; $7500.

ST. LOUIS, 3833—Well-built 5-6 room flat; tile baths, furnaces, 2-car garage; deep lot, trees and shrubbery; considered trade north or northwest for 2 or 3 acres and 5-room bungalow; terms.
EDW. L. KUHS, Realtor, JE. 3500

ST. LOUIS, 4136—4-5 rooms, brick; bath and furnace; $4000.
NORTH ST. LOUIS TRUST CO.

$3500.00 BUYS.
3930 N. 23rd.; 4-4 room flat; baths; lot 25x135.
HARTWIG-DISCHINGER, FR. 2943.

UNIVERSITY, 2918—4 and 5-room single flat, one hot-water heating plant; large attic; lot 50-foot front; price $6000.
KNICKMEYER-FLEER. COifax 3424

TODAY'S BARGAIN—LESS THAN $3500
2531 Warren; 5 and 5 brick flat; basement; rent $480 yearly; good condition. Call EV. 3627.

Northwest

8-FAMILY APT. AT A BARGAIN
- Income $1960; 100 per cent rented.
- Hardwood floors; tile baths.
- 8 hot-water heating plants.
- $13,750; terms.
- N. W. Cor. Burd and Maffitt.

Call CH. 2177, Mr. Wise.
MICHELSON REALTY CO., 820 Chestnut.

MODERN DOUBLE FLAT
Rents $1200—Price $9250; 3 rooms, each; separate entrances.
J. HALLER REALTY CO., 705 Chestnut.

BARGAIN SINGLE, $3250
5707 Lotus, 4-4, bath and furnace; 65x165; rent $40; may consider trade on bungalow. LAc. 4147.

NORTH ST. LOUIS 4-FAMILY FLAT
3-3 room flats; baths, furnace; rents $84 per year; price $5800; clear; any further information as to location will be K-160, Post-Dispatch.

BARGAIN—$100 CASH.
Hammett Pl., 47xx.
Single brick flat, balance $45 per month, which includes all interest. FO. 8100.

ALCOTT, 4940—6 rooms, 1st floor; 3 rooms, second floor; baths; hot-water heat; price $4500.
KNICKMEYER-FLEER. COifax 3424

ALDINE, 4926—4-family flat; 3-3 room; furnace; hardwood floors; baths; rent $9500; rents $1062 a year.
HARTWIG-DISCHINGER, FRanklin 3942

CLARA, 2636—3-3 room frame flats for sale. HAAKE. FOrest 2284.

FLATS, APARTMENTS, FOR SALE

Northwest

ALDINE, 49xx—Double, 4-4 rooms; rents $100; priced $8950; terms. Box G-238, Post-Dispatch.

APARTMENT FLATS—4-family, 5 rooms, bath; 4-car brick garage; HOLC loan, $11,841; sell for $3000. 5118 N. Kingshighway.

BAY—4-family; good location; near Kingshighway; always rented; cost $17,000; will sacrifice for $8950. Write to inspect. Box Y-257, Post-Dispatch.

BAY—4-family; modern; 4 rooms, steam heat, 4-car brick garage; rent $110; private party. CO. 7944J.

BUY 2 modern 4-family flats, 4 rooms; all conditions; priced right. Box K-155, Post-Dispatch.

5947-49 HIGHLAND AV.
MUST BE SOLD—SACRIFICE
$9750 buys this modern double flat; 2-car garage; income $840.
MORRIS AACH R. CO., 826 CHESTNUT.

LABADIE, 5704—Modern 5-5 single, garages; rents $840; terms.
J. HALLER R. CO., 705 Chestnut.

4044 LABADIE—2-FAMILY—$3950
5-5 rooms; bath, furnace. CE. 1395.

$822 LOTUS $4100
4-4 Single
Hardwood floors, furnaces, arches, brick 2-car garages; ideal home plus investment. See today. Easy terms.
FELDERBAUM, 722 Chestnut. CE. 1334.

MODERN FLAT
BUY FOR INVESTMENT
5861 MAFFITT, $8950
4 families, separate entrances, 4-room efficiency and screen porches; rent $1080 year; perfect condition; good financing.
RICHELSON REALTY CO., 820 Chestnut.

4-ROOM MODERN.
5765 Maffitt av.; modern 4 and 4 room brick flat; two furnaces; dandy lot, 55x134; streets all made; price only $3650; this is a bargain.
BAUER-LUSTKANDL, 806 Chestnut at.

LARGE BUNGALOW STYLE SINGLE
6902 Northland pl.; corner flat; 5 and 6 rooms; tile bath; hot-water heat; double garage; price $9500; clean.
A. K. FEINBERG, 2914 Union. EV. 4900.

PALM, 4964-66—Double flat, 3 rooms, bath, electric; income $744; asking $4950; must sell this week; make offer.
GLICK, MA. 4182.

A GOOD SINGLE FLAT—$4700
3219 Paulian pl.; near Union and Easton; 5 and 5 rooms; baths; furnaces; first floor open; see today.
A. K. FEINBERG, 2914 Union. EV. 4900.

WABADA, 5088—5-5 single; modern. Card needed. Box H-206, Post-Dispatch.

WABADA, 59xx—4 and 5 room single; $3350; terms. Box G-76, Post-Dispatch.

South

MAKE OFFER.
MUST BE CASHED OUT QUICK.
3717-21 Sidney st.; tenement.
2751 Arsenal st.; single flat.
3321 Carolina st., single flat.
2746 Keokuk st., single flat.
2310 S. 4th st., single flat.
4654 Varrelman, cottage.
4700 Primm st., cottage.
WACHTER, 4433 Gravois. Riv. 6810.

SAFE INVESTMENT
New 4-family flat; 4 steam heating plants; rents $1320 year.
EASTON-TAYLOR TRUST CO., 4915 Delmar. FOrest 4233.

BARGAIN, SINGLE FLAT
4-4 rooms; exceptionally well-built massive type flat; brick; tile porches; 2-car garage. Owner want quick sale. Will sell for $4500. Good renter. Located 28xx Henrietta.
WENZLICK. CHESTNUT 6900.

2-FAMILY FLAT
2750 Russell bl.; 4 and 6 rooms, hot-water heat, hardwood floors; a real bargain; open. HAASE REALTY CO., 103 N. 9th.

BARGAIN HUNTERS—YOUR CHANCE.
Double 3-3; modern; hardwood floors; 4 separate entrances; inside stairway to basement; garages; A1 condition; west of Grand, $7950. LA. 7440.

FLATS TO BE SOLD AT ONCE
Corporation liquidating holdings of single and double flats, located in the South Side; will sacrifice at low prices. Box G-183.

DOUBLE FLAT—OPPOSITE PARK
Four rooms, oak floors, steam heat, A1 condition; sacrifice this week. Box F-49, Post-Dispatch.

ONLY $3800
For a 4 and 5 room flat, baths, electric; 2743 Allen av.
LUPPER-ACKER, INC. CH. 8905.

2708—4-5 single, 2-car garage; rent $600; want offer.
KRATZ-FISCHER, 2620 Cherokee. GR. 4072

KENDES, 6014-16—4-family flat; hardwood floors, tile baths, garages; balance long term 1st. CASH
GRAEL-SENNIGER CO., FO. 313.

WORKING MAN'S CHANCE
2738 ARMAND PL.
A real 4-5 single that can be purchased at right price; near car lines, schools and churches.
FEDERER 2610 GRAVOIS PR. 1519

ARSENAL, 4406—Tower Grove Park; cheap; 3, sunroom; side trade. C. A. Beller, 4105 S. Grand. RI. 3555.

ARSENAL, 2105—4-4 and bath; across from Benton Park; $3100.

BOTANICAL, 40xx—Single 5 and 5; modern; low price.
GROEBL-SENNIGER CO. FOrest 3133.

INVESTORS—SPECULATORS
Four-family for only $3000; 3408-10 S. Broadway.
LUPPER-ACKER, INC. CH. 8905.

CALIFORNIA, 3433—4-5 rooms; bath; $480 rent; $3700, $500 cash. CE. 1395.

CALIFORNIA, 43xx—2-family, 3-3 rooms; $3800; terms. Box G-60, Post-Dispatch.

CHIPPEWA, 29xx—Double, 3-4 modern; $3000 handle; private owner. Box Y-150, Post-Dispatch.

CHIPPEWA-ALEONA DIST.—Matt brick 4-4 single; well built; $4950. LA. 7440.

6xxx Colorado, 4-5 rooms, modern, $6000. 6xxx Idaho, 4-5 rooms, baths, only $3850. BRANNER, RI. 5330.

3-3 SINGLE
Built for home; modern; 3636 Minnesota. $720 S. Compton, single 5-5; good location; reduced to $4750. FR. 4569.

3709 CONNECTICUT ST.
Fine 5-6 rooms; hardwood floors; vitrolite bath upstairs; 2 garages; bargain.
O. J. McCAWLEY R. CO. MAin 2813.

4-FAMILY BRICK FLAT AT
3872 DELOR, CORNER ULENA
With 40x80 building in rear. Suitable for factory; rare bargain, or trade.
O'ROURKE 5471 GRAVOIS RIV. 4310-11

DOUBLE—4-4; modern; garages; taken under foreclosure; $6850. LA. 7440.

DENRICK, 38xx—Ultra modern double, 3-3, gable roof, well built. Call LA.7440

DE TONTY, 4129—Separate entrance; double flat; yearly income $1140. Inspect, then make offer. Call FEIS, FL. 5600.

DOUBLE—3-3, front entrances, baths, furnaces, inside stairs, rent $80; price, $7200. LA. 7441.

EADS, 3009—Single 3-3; modern; rent, $40; good investment; $2500. LA. 7440.

ELEVENTH, 1418 S.—4-4; toilets and baths; garage; good condition; price $1500. Apply 4650 Tennessee.

FARREN, 543—3 and 5 rooms, bath, furnaces and electric.
ARGAIN. MUST BE SOLD THIS WEEK.
Nigel Weber, 3539 S. Grand. LA. 9543.

FLAD, 3660—6-7 rms., bath, furnaces; rents; $300 cash. CE. 1395. **$3850**

FLAT—6 FAMILIES; RENTS $480; PRICE $2950. 2203-05-07 MADISON. PROSPECT 4730.

FLAT—4-family, 4 rooms, bath, located close to schools, transportation; good condition; $4500. CH. 9763.

FLATS—Dandy 3-3 doubles; vitrolite baths; $27,000 for both. Box Y-306, Post-Dispatch.

FLAT—Single 3-3, bath, furnace, garages, $3700. 2715 Winnebago. LA. 7440.

FLAT—3-3 modern single, near Cherokee $3600. RI. 4898.

FLAT—6 rooms, modern, sunroom, ideal location; $750 down. 2043A Alfred.

FLAT—West of Grand; 4-5, bath, furnace; only $4300. FR. 2322.

FLOOR, 4060—Single flat; 3-4 rooms; hot and cold water; garage for 2 cars always rented; will sacrifice for $3750. Box Y-318, Post-Dispatch.

FLOOR, 3923—4-fam.; rent $2350; $500 cash. CE. 1395 **$4750**

FOR SALE—Lot 100x135; $2750; terms; quick sale wanted. CE. 1395

FOR SALE—$120 per month; excellent condition; a really good investment.
Nigel Weber, 3539 S. Grand. LA. 9543.

FLATS, APARTMENTS, FOR SALE

South

HAVE real bargain in 3-room single flat; no dealers. Box G-411, Post-Dispatch.

HYDRAULIC, 3710—Modern double, 3-3; tile bath; separate furnaces; 4-car garage; fine location; good investment. LAclede 7440.

Indiana 3011—4-5; bath; furnace; good condition; only $4650.
OSTERKAMP 5421 GRAVOIS RI. 2542

INDIANA, 3000—
5-family. See owner, 211 Carroll.

DOUBLE FLAT BARGAIN
3415-17 Iowa av., 3 rooms with toilet each. Only $5450.
M. HAMMEL R. E. CO., Riv. 5071.

IOWA, 3918—3-3 single, 3-car garage; 50-ft. lot; sacrifice; admission by card.
KRATZ-FISCHER, 2620 Cherokee. GR. 4072

IOWA, 3327—3-4 single; very cheap. Good condition; see first floor. C. A. Beller, 4105 S. Grand, RI. 3555.

IOWA, 3851—Modern 5-5 single, brick garage; rents $750 year; terms.
J. HALLER R. CO., 705 CHESTNUT.

KEOKUK, 2818—Single, 4-5 rooms, bath, furnace, bargain. CH. 9763.

LOUISIANA, 4508-10—4-family, 3-room; bath, furnace. Watson 4079.

4027-29 McREE
Double flat, containing 3 rooms and bath each; hardwood floors; rent $68 per month; price $5000.
HEMMELMANN-SPACKLER R. E. CO., 7th and Chestnut. MAin 1224.

McREE—Single 3-4 rooms, baths, furnaces, $3250. LA. 7441.

McREE, 4132—5 rooms, furnished; must be seen to be appreciated; reasonable.

MARCELINE, 3652 (4700 S. Grand) — Under construction; 5-room single; unusual features. Sturmfels, Builder, RI. 5979.

MATT BRICK DOUBLE—West of Kingshighway, 10 years old, $10,250. LA.7441

MAURY, 2131-33—Fine double flat for sale near Shaw's Garden; 4-4; good condition.
RENGEL WEBER, LA. 9543.

MAURY, 31xx—Fine 4-family flat at sacrifice price. CEHAN, FL. 5600.

MERAMEC, 2845 — Double flat or trade for bungalow; southwest; no agent.

4720 MILENTZ
There is a demand for 5-5 singles of this kind. Owner wants to sell now; take advantage of this bargain.
FEDERER 2610 GRAVOIS PR. 1519

3311 MINNESOTA
Dandy 3-3 single; good condition; must sell immediately to close estate.
HARTMANN-HEINRICH. LAC. 2165.

MINNESOTA-ARSENAL—3-4 single, bath, separate furnaces, 2-car garage, $3850; your opportunity. Act now. LA. 7440.

Missouri 2628—3-3; bath; furnace; 3-room cottage rear; $42 rent; $3000.
OSTERKAMP 5421 GRAVOIS RI. 2542

NICE 12-room brick dwelling occupied by 4 families; bath, steam heat, etc. Large garage; rents $114 mo. Must sell now. RI. 5157J.

OHIO, 33xx—4-4 modern single; hot-water heat; sell cheap. RI. 4898.

OWNER will accept $6500 for modern single flat containing 5-6 rooms on Connecticut near Grand; investigate this excellent offer.
YECKEL-EARICKSON, 3542 GRAVOIS.

$950 BUYS EQUITY
3913 RUSSELL AV.
Modern 4-5 room single flat; in good condition; rents $600.
MORRIS AACH R. CO., 826 CHESTNUT.

3222 SHENANDOAH.
5-5 brick, tile baths, furnaces, large lot; priced to sell.
Hilmer-Dutton Realty Co., 3519 N. Grand.
COifax 5572.

ONLY $2100
2106 Sidney; brick flat, 3 and rooms with toilet.
M. HAMMEL R. E. CO. Riv. 5071.

SINGLE, 5-5, modern; 39xx west; foreclosure; $5500. Box Y-319, Post-Dispatch.

SINGLE—3-4 rooms, Pennsylvania av., nice rooms; garage, $5250. LA. 7440.

ST. CECELIA'S PARISH — Single 3-3; nice rooms; garage, $5250. LA. 7440.

ST. CECELIA'S PARISH — Double 3-3; rents $80; take $7900. LA. 7440.

$2950 3428 St. Vincent
4-4 SINGLE
Excellent building. Rent $408 a year. Close to schools and transportation. Easy terms
MICHELSON REALTY CO., 820 Chestnut.

TEXAS, 1628—Single 3-4 rooms; always rented; sacrifice; $2800. LA. 7440.

13TH, 100x S.—4-family; 3 rooms each; 30 pct. investment on $1100; full price. Box G-50, Post-Dispatch.

3-4 ROOM FLAT, $3200
Furnaces, baths; rent $35.00; near 39th st.; real bargain for quick sale.
O'ROURKE 5471 GRAVOIS RIV. 4310-11

3939 UTAH ST.
5-5-room and sunroom, modern, tile bath, steam heat, 2 garages; fine condition; bargain for quick sale.
O. J. McCAWLEY R. CO. MAin 2813.

UTAH, 3425—4-5 single flat; close to schools, churches, stores.
Rengel Weber, 3539 S. Grand, LA. 9543.

VICTOR, 2912—5-6 rooms; front and rear porches; tile bath; furnace; double garage; convenient location.

2918 VIRGINIA.
ACCLAIMED OUR BEST
Just listed, this beautiful 4-4 is so highly regarded at popular price.
Julius S. Feydt Jr. 3521 S. Grand LA. 3841

VIRGINIA-CHIPPEWA — 4-FAMILY
Modern flat, 3-3 large rooms, 3-car garage; near school and car; excellent value at $8400.
YECKEL-EARICKSON, 3542 GRAVOIS.

VIRGINIA, 33xx—2-family, 4-4 rooms, bath, furnace, etc. Handy location; only $5250; terms. RI. 5157J.

WILCOX, 4626—Single flat, 5-5; modern; frame; garage, 2-car; must sell. FLanders 7384.

WILCOX, 4623—Modern; single; cheap. Near Kingshighway. Trade. RI. 3555.

Southwest

ATTRACTIVE
SOUTHAMPTON SINGLE FLAT
52xx Sutherland av.; 5 and 5 rooms; strictly modern; well arranged and in first-class condition. Phone
DICKMANN MAin 4111
804 CHESTNUT

5-5 ROOM DUPLEX
6733 Hancock av., tile wall baths, hot-water heat, garage; perfect condition.
O. J. McCAWLEY R. CO., MAin 2813.

ARSENAL, 6236 — 5-5 room single flat, with sunrooms; bungalow style; hot-water heat; all modern; will consider exchanging for vacant ground or bungalow.
Haffner & Gilbstine R. E. Co. MU. 8422.

6318-20 ARSENAL
3-3 modern double; fully rented; low price.
HARTMANN-HEINRICH. LAc. 2165.

ARSENAL, 6232—New single, 4-room, tile bath; air conditioned. GR. 5124.

NEEDS LITTLE REPAIR
(CAN YOU MAKE THEM?)
Look at 2614 Dalton Ave. Price is CUT from $5000 to $2750. Well-built frame, 4-5 rooms, bath, elec., hot-water heat; large lot; garage. KORTE, MA. 4258.

FLAT—For sale or trade, for bungalow, single, 5 rooms, bath, southwest. Box D-23, Post-Dispatch.

FLAT—Excellent single, 5 and 5 rooms, 52xx Holly Hills; priced to sell. FLanders 3697.

FLAT—Dandy 6-6 modern single (Southampton); price $9500. RI. 4898.

ITASKA, 5242—Modern 5-5 single flat; 5 rooms each; hot-water heat; 2-car garage; large lot; rent $70; clear; terms to suit. LACLEDE BOND & MORTGAGE CO., CH. 6912.

ITASKA, 5317—Flat; single; 5 and 6; modern; real bargain. FLanders 2192.

KINGSHIGHWAY, 6217 S.—Fine 4-4; single; priced right. Call us for card.
RENGEL WEBER, LA. 9543.

BUY FOR INVESTMENT
4971 LINDENWOOD
Modern 4-family flat of 4 rooms each, 4-car brick garage; 4 steam heating plants; rent $1320 year; this building in this excellent location can be had at a reasonable price.
MICHELSON REALTY CO., 820 Chestnut.

FLATS, APARTMENTS, FOR SALE

Southwest

MARDEL, 4957-59—4-family flat, separate entrances, beautiful construction; rents $110; including 4-car brick garage; clear; terms to suit.
LACLEDE BOND & MORTGAGE. CH. 6912

MODERN DOUBLE—3 and 3 room flat; hardwood floors, real buy; must be sold this week; $8000. RI. 4323.

NEOSHO, 5318—5-6 single, beautiful flat, trade for bungalow, south.
KRATZ-FISCHER, 2620 Cherokee. GR. 4072

Widow Must Sacrifice
Modern 5-5 single; 54xx Rhodes; 6 years old; price will amaze you. Box Y-348, Post-Dispatch.

SOUTHAMPTON—Single, 4-4, modern; foreclosure; $5750. Box Y-321, P.-D.

WATSON AND ARSENAL DISTRICT—4-4 single; in excellent condition; price $5500. Box G-16, Post-Dispatch.

TAKEN UNDER FORECLOSURE.
Single 4-4; modern; west of Kingshighway-Walsh; A1 condition; $5250. LA. 7440.

West

DANDY APARTMENT
WILL TRADE.
61xx Waterman; 3-family apartment of 5 rooms and sunroom each, strictly modern; fine location; always rented; will sacrifice or trade. See us.
GEO. J. WANSTRATH.
CE. 2940. 715 Chestnut.

REAL BARGAIN
4-family; rents $2040 year; may consider an exchange.
EASTON-TAYLOR TRUST CO., 4915 Delmar. FO. 4234.

SAFE INVESTMENT
New 4-family flat; 4 steam heating plants; rents $1440 year.
EASTON-TAYLOR TRUST CO., 4915 Delmar. FOrest 4233.

REAL BUY
3940 PAGE
6-7 ROOM FLAT
2 HOT-WATER HEATING PLANTS
MORRIS AACH R. CO., 826 Chestnut
$2975

BUY APARTMENTS NOW!
Opportunity to buy several fine apt. bldgs. Very attractive prices. Act!
SLONIM R. CO. 815A Chestnut. CE. 5563

6829 BARTMER BUNGALOW-FLAT
ULTRA-MODERN, 5-5 ROOMS, JUST BEING COMPLETED; BE SURE AND SEE THIS BEFORE YOU BUY. GOOD VACANT LOTS CONSIDERED.
STRODTMAN-STRODTMAN, CE. 8711.

1374-76 BELT, $6750
Double 4 and 5 rooms.
JOHN GRETHER & CO., 722 Chestnut.

$11,666
5529 Cabanne; 4-family apartment; 24 full rooms. Lease at $1920 per year; expense and taxes about $670 per year.
Maurice E. Breed, Phone STerling 1033.

1388 CLARA—2-FAMILY FLAT
4-5 rooms, bath; furnace; want offer.
BEN C. FINKE, 206 Title Guar. Bldg.

CLAYTON RD., 63xx—3-family, 6 rooms; refrigerators; 4-car garage. Sacrifice $10,250. Box H-77, Post-Dispatch.

4-FAMILY BARGAIN
4465-67 Delmar; 5 and 6 rooms, bath, furnace; rent $80 per month; priced right.
R. H. STOLTMAN R. E. CO., JE. 1091

EASTON, 47xx—4-family flat, store and garage; want offer.
HALLER, 705 CHESTNUT.

EVANS, 40xx—4-fam., 5-6 rooms; $600 cash. CE. 1395. **$4650**

FLAT—Beautiful 5 and 6-room single; tile baths, showers; perfect condition. Call RO. 0176. No agents.

FOREST PARK, 4333—4-family; 4 rooms, steam heat; excellent rental location. Rent $1175.
GROEBL-SENNIGER CO., FO. 3133.

6 AND 7 ROOM FLAT
Hot-water heat; price only $5500; located at 4326 Forest Park bl.
BUTTS REALTY CO., 803 Chestnut st.

5174 KENSINGTON
6 AND 7 ROOMS — — — $4375
THE EDWARD GLIK CO. 5154 DELMAR RO. 0611

A REAL INVESTMENT
5248-50 Kensington av.; 5-6 room double flat; good income; make an offer. FO. 2090.

KENSINGTON, 51xx—2-fam. Rent. $600. $350 cash. CE. 1395 **$3950**

KENSINGTON, 47xx—4-fam.; $500 cash. CE. 1395. **$3950**

KINGSBURY, 57xx—4-family flat; $100 rent; $8750. ELMER MARX, Realtor, MA. 2383.

4535 LACLEDE AV.
4-family flat of 4 rooms, all modern, 4 garages, very anxious to sell.
HENRY H. HAFFNER R. CO. CA. 2996.

LACLEDE, 4157—Fine efficiency, $8950; may take 5 or 6-room bungalow as part pay. Not over $5000.

McPHERSON, 44xx—Double flat; A1 condition; all rented; a real chance for someone. Call
Barngrove Rlty. Co., MA. 2185

BEAUTIFUL FLAT
5928 McPherson; 5-6 room flat; modern; perfect condition; owner, second floor.

MAPLE, 5636 — 5-6 single; hardwood floors, 1201 North Euclid, 5-6 single; hardwood floors.
HERMAN B. GOTTLIEB & CO., CH. 7689.

SPECIAL VALUE—$750 CASH.
6321 Maple; 3-3 rms.; hardwood floors, furnace heat.
MICHELSON REALTY CO., 820 Chestnut.

Want Reasonable Offer
4440 Page; 4-5 room single; hot-air heat; good condition; worthwhile.
FARISH-KNAPP, MAin 2686.

PAGE, 5105-07—Modern 4-fam.; $500 cash. CE. 1395. **$6750**

University Hills 4 Family DeLuxe
73xx Pershing, rents $320 per month. Will show good return on investment. Phone.
DIMMITT-RICKHOFF-BAYER. ST. 1314

5523 PERSHING AVE.—6-FAMILY.
Fine apartment of 5 rooms, excellent condition; bargain; may trade.
DUKE-YOUNG, Inc., 16 N. 8th. CH. 3944.

PERSHING, 57xx—6-family apartment, in excellent condition; clear; must liquidate. Box G-272, Post-Dispatch.

PERSHING, 55xx — 6-family; bargain; terms; $17,500. Box G-239, Post-Dis.

PERSHING, 6014—4-family apartment; quick sale; may trade. Owner.

$15,000 BUYS 6-FAMILY APARTMENT
Near Skinker; 4 rooms, refrigeration; first-class condition; consider trade.
MORRIS AACH R. CO., 826 CHESTNUT.

4721 VERNON, $3750
5 and 6 rooms, new plumbing.
JOHN GRETHER & CO., 722 Chestnut.

WATERMAN, 6011 — 5-6 rooms; single flat; good location; bargain. Shaw & Francis, Inc., CH. 5055 or CAbany 6161.

WESTMINSTER, 5774—6-family; 5 rooms, sun room; rents $290. Price $15,000. No offers. WILL C. WISSMATH, 722 Chestnut. CH. 1231.

RESIDENCES FOR SALE

North

O'FALLON PARK RESIDENCE
4511 Holly; 7 rooms; reception hall, furnace heat, hardwood floors, slate roof; garage.
4558 Adelaide; 7 rooms; reception hall, hot-water heat, sleeping porch.
4253 Red Bud; 7 rooms; reception hall, hot-water heat, hardwood floors, garage.
4272 Holly; 6 rooms; hot-water heat, hardwood floors, bath.
See us for card of admission and price.
HARTWIG-DISCHINGER, FR. 2943.

NEW, BEAUTIFUL VERONICA PARK HOMES
1314-1318-1322 Hornsby avenue, one block east of Riverview bl.; 5 large rooms, tiled kitchen and bath; hot-water heat; concealed radiators; ultra-modern in every respect; prices and terms reasonable. Open. HAUSCHULTE R. E. CO., 2407 North Broadway.

$400 DOWN, BALANCE TERMS
1439 East Grand, 7-room residence, bath, furnace, garage, price $4000; HOLC; terms.
HARTWIG-DISCHINGER, FR. 2943.

RESIDENCES FOR SALE

North

$20,000 VALUE—$8500
3218 Sullivan ave., ½ block east of Grand. Lot 50x153; 5 bedrooms on 2d floor; tile and vitrolite bath; hot-water heat; oil burner; recreation room; electric refrigerator; 2-car brick garage.
GEO. WANSTRATH JR., INC.
3500 N. Grand Bl. COl. 3700

6-Room Brick Bath, Furnace $2150
350 cash, easy payments; 1821 Bacon, has been put in perfect condition. See this sure! Open. Whyman, 722 Chestnut. CH. 8500.

OPPOSITE FAIRGROUND PARK
4137 KOSSUTH AVE.
7 rooms and rec. hall; tile floor bath; hardwood floors throughout; hot-water heat; 2-car frame garage. Wonderful location.
GEO. WANSTRATH JR., INC.
3500 N. Grand Bl. COl. 3700

MUST SELL
704 Carrie; 5 rooms, 2 floors; hot-water heat; $1400; ½ block east of Broadway.
C. BURGHOFF REALTY CO. COlfax 3452

4501 Athlone (AT O'FALLON PARK) **$5250**
Modern 6-Rm.
Hardwood floors, modern arches, matt brick fireplace, new electric fixtures and the most charming decorations throughout.
If you are seeking real construction, modern attractiveness and superb location, you should see this TODAY.
ASSOCIATED REAL ESTATE BROKERS, 822 CHESTNUT CE. 4801

FRAME HOUSE—6 rooms, 50-foot lot; on car line; streets and alleys made; near schools and churches; cheap for cash. Box H-277, Post-Dispatch.

HARRIS, 4222—Modern 6-room brick; ideal home; easy terms. CO. 0266R.

HEBERT, 3517—Residence office; 9 rooms; suitable for doctor; hot-air furnace. CO. 6630.

3115 New Ashland 6 Rooms, Bath $2150
Newly painted and papered; garage; $300 cash; easy payments. Whyman, 722 Chestnut. CH. 8500.

PRAIRIE, 4336 (at Florissant)—1½-story residence, 5 rooms, tile roof, hot-water heat, garage, sacrifice $3350, $350 down. Owner CO. 0840.

BEAUTIFUL HOME
SACRIFICED ACCOUNT OF DEATH.
2933 University st.; 8 rooms, reception hall, toilet and lavatory 1st floor; 4 bedrooms and study 2d floor; tile bath, hot-water heat, oil burner; A1 condition; garages; large lot.
KORTE, 7171½ CHESTNUT MA. 4258

Northwest

RESIDENCE.
4643 Bircher; 6 rooms, sunroom; bath, furnace; lot 50x140.
McMENAMY R. E. CO, 1308 N. Grand.

ARLINGTON, 1919 — 6-room house; all modern conveniences. EV. 5787.

PASADENA HILLS
7336 Country Club dr.; 7 rooms; modern; owner anxious to sell.
GOTTLIER & CO. CH. 7689.

7440 Florissant Road
8-room brick residence; 2 baths; ample closets and storage space; 2-car garage; excellent construction throughout. A real buy.
Mercantile-Commerce Bank & Trust Company
8th & Locust Sts. CEntral 3500

5659 HODIAMONT.
4-room residence; lot 100x128; fruit trees, 1-car garage; very low price.
CORNET ZEIBIG
719 Chestnut st. MAin 4560.

MAFFITT, 4805—Seven-room house; garage; $3500.

ORIOLE, 5541—7-room brick residence; bath and furnace; price $4000.
STRODTMAN & STRODTMAN, CE. 8711.

WANT OFFER
5887 Theodosia; 6 rooms, bath and furnace; lot 50x115.
JOHN GRETHER & CO., 722 Chestnut.

THEODOSIA, 58xx—Residence, 7 rooms, 2 attics, 2-car brick garage; bargain, $2750. Box G-78, Post-Dispatch.

SEEING IS BELIEVING
4937 WABADA—Blessed Sacrament Parish. YOU GET MORE than your dollars' worth in this excellent 7-room modern home, FINE FEATURES, double brick garage; large lot; trees, shrubs; among artistic homes, price is only $6950. Terms, open 2 to 5. KORTE, MA. 4258.

WABADA, 4946—Ideal home; owner leaving town; anxious to sell. A very reasonable price; inspect today. HAAKE, FO. 2284.

South

Holly Hills Residence
Splendid room arrangement. Tile bath and kitchen. 2 screen porches; air conditioned heat. Butler will accept vacant ground as part payment. See 4141 Holly Hills. Open Sunday and evenings.
JOHN P. HI. 2610 **DOLAN** REALTY CO. INC.

3651 BLAINE, $5000
7 rooms, reception room, hardwood floors, hot-water heat, stationary tubs, 2-car brick garage; newly painted and decorated. House vacant and in first-class condition. Open Sunday. JOST R. CO., 113 N. 10th.

TOWER GROVE HEIGHTS
3708 Hartford; 8 large rooms; bath, furnace; in good condition; card for inspection.
MILTENBERGER, 806 CH

LOTS FOR SALE—VACANT

LOTS FOR SALE

DELMAR—West of Rosedale. 60x114. Price right.

BIG BEND—1 block south of Clayton. 80x145; reasonable.

SOUTH GRAND—Near Dunnica. 100x180. Priced to sell.

SALZBURGER — Between Quincy and Loughborough. 72x190.

LAWN AV.—Between Oleatha and Pernod. 35x125.

OLIVE ST. ROAD—Just west of Woodson rd. 402x785.

BAYLESS AV.—37xx block. Over 3000 front feet.

List Your Property With
SHOSS R. & I. CO.
805 Chestnut CE. 1242

JOST RLTY. CO. LIST
CHESTNUT 2575 — 113 N. 10TH.

6504 Bradley, 50x200 — — — —$1000
1122 Francis Pl., 50x234 — — — 1300
Hancock and Jamieson, 70x154 — 2250
Hurst and French Ct., 35x117 — — 1400
Kingsbury and Purdue, 70x120 — 4000
4950 Pernod, 60x113 — — — — 2400
7062 West Park, 40x119 — — — 1200

CARLETON, 73xx—Beautiful lot, 50x150; improved; closing estate. GA. 8145, 1834 Locust.

LOTS—3, 50x125 feet; Parkridge subdivision; all improvements; cheap. Box H-243, Post-Dispatch.

LOTS—In Darstdale, 35 feet, with improvements. Rengel-Weber, LA. 9543.

LOTS — Rel-Nor, Darstdale; trade, sell. Central Label Co., 218 Walnut.

North

LOT—100x165, at only $3 per foot; bus, school, rock street, etc.; Chambers rd., between Halls Ferry and Florissant av. Easy payments if desired. Details Box Y-184, Post-Dispatch.

LOT—4100 block Lexington; 50x169; near Fairground Park, Beaumont High School. Box L-55, Post-Dispatch.

LOTS—2, 35 ft., in Baden; good, new bungalow location; priced $350 each. Box Y-347, Post-Dispatch.

Northwest

$25.00 A FOOT UP
We have a few choice lots for bungalows and flats near St. Engelbert's Church.
KORTE, 717½ CHESTNUT — MAin 4258

EXCEPTIONAL BARGAIN
30-ft. lot, city; street made; price $600; gas, water, electric; adjoining lot priced at $1200. Box Y-346, Post-Dispatch.

KINGSHIGHWAY BLVD., and Thekla; northwest corner; 115x179; ideal apartment or business location. Haake, FO. 2284.

LOT—50x250; 250 feet east Goodfellow on Lalite, south side; must sell, once offered. Route 4, Box 389, Overland, Mo.

LOT—Will sacrifice beautiful bungalow lot in North Pointe, cost $2750, take $1250; street made. COlfax 6152R.

LOT—50x250; on Lalite, just west of 6138 Lalite; reasonable.
NORTH ST. LOUIS TRUST CO.

NATURAL BRIDGE—35 ft. west of Darby, north side; we have 117 ft. at a fair price.
JOHN DOCKERY & SON, 1002 Chestnut.

South

40-FT. on Center St., block north of Gravois, 80 ft. west new Holly Hills bl.; cheap for $700.
Barngrove Rlty. Co., MAin 2185

BUNGALOW LOTS—3 for $1750; corner; streets made; good district. RI. 3555.

LOT—163 ft.; corner Kings dr. and East ct. ZIEGENHEIN BROS. FR. 0218.

LOT—170x240; corner Holly Hills and Gravois. ZIEGENHEIN BROS. FR. 0218

FOTOMAC ST.—A lot east of 4343; can build frame, $400. FR. 4569.

Southwest

SOUTHAMPTON LOTS
Lot 68 City Block 5650.
Lot 48 City Block 5171.
Lot 26 City Block 5180.
Lot 30 City Block 5162.
Lot 65 City Block 5691.
Lot 1 City Block 5696.
Lot 5 City Block 5698.
Lot 6 City Block 5694.
Anxious to sell. Make offer.
BRENNAN. EV. 6920.

IMPROVED LOTS—$1000
If interested in building your bungalow in Southwest St. Louis don't pass up these two lots, 35x120, on Pernod av., west of Hampton; streets made; price $1000 each if sold this week.
HAUER-LUSTKANDL, REALTORS.
Cor. Watson and Oleatha. Hiland 4078.

BUILDERS, ATTENTION
60-ft. lot, corner January and Nottingham. Offer waned.
3352 S. Grand **ALTMAYER** PRos. 3535-36

Northwest corner Walsh and January, 40x125; real bargain; near St. Louis Hills. Only $1450.
BRANNER, RI. 5330.

LOT—50x120, 3641 Childress, Somerset Park Subdivision; with all improvements, $1200. Call Florence Rlty. Co., MA. 2134

LOT—50x144; Devonshire ave., between Gratiot and Wilshusen, $495. Box G-376, Post-Dispatch.

LOT—35-ft.; in St. Louis Hills; all improvements. EV. 4249.

MIAMI—East of Ringshigway; 60x127; want offer. PRospect 6708.

ST. LOUIS HILLS BARGAIN.
Murdoch av., just west of 6414; 30x130; a real bargain. RI. 4300 or PA. 2653.

WALSH, 65xx—St. Louis Hills; residence lot; 153 ft. deep. GRand 9221.

West

$39.50 A FOOT
60 feet, s. e. corner Hanley and Pershing. C. A. Poole, owner, 1045 N. Grand.

BEAUTIFUL HAMPTON PARK LOT
1.04 acres, South Drive; low price.
WM. WARREN, Title Guaranty Bldg.

DELMAR BL.—North side, 150x90 through to Enright, two fronts; build your business here; a street of increasing traffic. Will sell at a fair price.
JOHN DOCKERY & SON, 1002 Chestnut.

LOTS—4 40-ft.; on south side of Cornell, just west of North and South rd.; $40 per foot. Colfax 7100.
NORTH ST. LOUIS TRUST CO.

LOT—75 feet in Parkview, west of 6310 McPherson; fine home site; sacrifice, $3000; loan money to build. GLICK, MAin 4182.

MANCHESTER, 6000—Northwest corner; 50x150; $1200. Call Florence Realty Co., MAin 2134.

NORFOLK, 44xx—50x120; for small factory or shop; only $500. FOr. 3133.

BUSINESS PROPERTY FOR SALE

Well Located Business Property
2 new stores leased to chain store; priced to sell; for particulars call
ACME REALTORS, 722 Chestnut. CE. 1750

FLORIST, GREEN HOUSES—Wonderful location; established. Box O-250, P.-D.

STORES—2; ideal business places; living quarters upstairs; sell or trade; in Madison, Ill. Box H-281, Post-Dispatch.

STORE—Equipped for bakery and 4 living rooms; sacrifice at $1450. RI. 51574.

Central

FOR SALE OR LEASE
520 Clark av.; 2-story and basement warehouse; sell cheap or will lease.
ARTHUR GOLDMAN
102 N. 7th St. Chestnut 3680.

FACTORY building, n. w. corner Jamestn and Walnut st., between 22d and 23d; modern 2-story building; ¼ block off Market; electric elevator, heat; 13,000 sq. ft. JOHN J. REARDON, INC., 111 N. Tenth st.

OLIVE, 3109—Residence in a business district; can be used as a duplex suitable for doctor's office or home; hot-water heat, double brick garage.

TWO-STORY fireproof building, like new; suitable for showroom and manufacturing purposes; 3200 block Locust st.; about 7000 sq. ft.; rent $175 month; price $16,500; deed of trust $13,000, has over 2 years to run. Box F-48, P.-D.

BUSINESS PROPERTY FOR SALE

North

OWNER WILL SACRIFICE
CHOICE BUSINESS CORNER, $14,500
3 stores, 4 flats; rents $216.50; Kroger lease; may trade.
MORRIS AACH R. CO., 826 Chestnut.

RENTS $1200—WANT OFFER
1901-03-05 Dodier, 2 stores, 2 flats above; one 2-room and one 5-room cottage.
BEN C. FINKE, 206 Title Guar. Bldg.

BLAIR, 4301—Store and 3-room flat, 1st floor; 2 flats, 2d floor; baths, sunroom; lot 50x137.
HARTWIG-DISCHINGER. FR. 2943.

CORNER STORE—5 rooms, bath, above; steam heat; occupied. CO. 8982.

COTTAGE, 4001—Tavern, manufacturer, barbecue stand and tenant; $1700; easy terms. Apply 3963 North Market.

NORTH MARKET, 4221—100 ft. front, with a brick building 50x50; good for any manufacturing purpose; rent, lease or sale; terms.
HENRY HAFFNER R. E. CO., CA. 2996.

Northwest

STOCK AND SON — Northeast corner of Geraldine and Harney av.; 3 stores with 3 flats above of 4 and 5 rooms; 3-car garage and warehouse. Priced right.

4712 NATURAL BRIDGE. EVergreen 4990

NORTHEAST CORNER MAFFITT AND CLARA
2700-10 Clara; 6 stores; rents $1500 per year; price $10,500; nothing furnished.
A. K. FEINBERG, 2914 Union. FY. 4900

ARLINGTON, 3044—Corner store; 5-room flat; steam heat; occupied by grocery, meat market and tavern; sell cheap. Inquire 4522 Caseyville rd., East St. Louis, Ill.

South

A REAL INVESTMENT.
12% yield; $50,000 cash required; secured by long-term lease of responsible tenant. For particulars,
Harry Newman, Inc., 4301 S. Kingshighway

2228-32 SO. BROADWAY
3 stores, 5 flats, 6 rooms each; right at the busiest part of Broadway.
FEDERER 2610 GRAVOIS FR. 1519

CHEROKEE, 2018-20 — 2 stores and 2 flats; priced right.
HERMAN B. GOTTLIER & CO. CH. 7689.

GRAVOIS, 60xx—2 brick stores, cottage in rear; only $4000. FR. 2322.

LAFAYETTE, 2750—Store with 3 rooms, bath, hot-water heat; 5 rooms, bath, 2d floor; garage; rents $50 monthly; $3800; terms. KAMP, CH. 8342.

STORES—N. w. corner Jefferson and Rutger, 2 stores and 2 five-room flats above with baths; fine for tavern or market; must sell to liquidate partnership; sacrifice, $2850. MA. 4182.

STORES—Morganford near Gravois; two stores, 3 flats; rents $210; new finances; terms; smaller trade. Box G-77, Post-Dispatch.

THIRTEENTH AND GRAVOIS—75x135, with church bldg., $10,000. MAin 1195

Southwest

BUSINESS PROPERTY—On corner; any business; 75-foot frontage; entrance 2 streets. Box M-47, Post-Dispatch.

West

$72,000 Building
Sacrifice for $22,000
Beautiful stores with flats above; 100x175; rock front; must be sold to settle estate. GA. 8145. 1834 Locust.

CLAYTON, 6327-29—For sale or rent; suitable for light manufacturing or storage; 3000 square feet.
FRANK H. **BROWN** REALTY CO.
STerling 0100 — 7184 Manchester

HODIAMONT, 1326-32—4 stores, 4 flats; modern; fairly new building; strictly modern; very low price. MA. 4182.

INVESTMENT PROPERTY

8 BRICK HOUSES — LOW PRICE
3818 West Pine; 12-room; vacant; needs repairs; 76x213 lot. 617-25 North Leonard; 5, 7-room houses; rent $175 month. 3305-07 Lucas av.; 1 7-room, 1 9-room house; rent $65 month.
Someone's pickup for $19,500; $5000 cash. Call
Barngrove Rlty. Co., MAin 2185

BUY FOR INVESTMENT
3-6-Rm. Houses **$6950**
3855-57-59 Flad Ave.
Rented for $1084 yr. In perfect condition. A real substantial bldg. Good location. This is a real buy.
Michelson Realty Co. 820 Chestnut.

8-6 ROOM HOUSES $7250
Can be used as 16 flats; 140' front; in come $1680 per year; $4500 first deed of trust, 5% 2 years. 2301-15 Lynch st. Owner may trade.
FELBERBAUM CE. 1334.
722 CHESTNUT

Investment Bargain
APPEL APTS. — Apartment and Stores in Webster Groves. Annual rental of approximately $11,000.00, priced at $65,000.00. Located in Central Business District. For inspection call THEO. R. APPEL, 46 W. Lockwood avenue, in Webster Groves, Missouri.

Repairmen Attention!
4-FAMILY, FRONT
2-FAMILY, REAR — — — **$975**
Yes this is the total price. Look at 1510 S. 13th St. Close to everything. Needs minor repairs.
MICHELSON REALTY CO., 820 Chestnut

Future Business Location
3120 HAMPTON BL.
5 lovely rooms, vitrolite bath, porch across front, garage, price only $6950.
EUGENE J. ALTHEIMER, WILLIAMS & CALMER, INC., 817 Chestnut st.

Hotel—Business Corner
44xx West; 5 stores; 32-room hotel on 2 best car lines; fine looking building; price $45,000, or lease to one tenant.
Barngrove Rlty. Co., MAin 2185

FILLING STATION—One of the finest and largest in St. Louis County on main highway close to city, will sell property and equipment; a going business at a sacrifice price; a wonderful opportunity for some one; owner; may trade. Box G-17, P.-D.

FOURTEENTH, 1305-07-09—3 attached houses arranged as flats, 30 rooms, 6 baths; rents $1260; low price. HALLER, 705 Chestnut.

STORES—Four; Gravois, near Spring; also large garage; low price for cash. FLanders 3697.

2 DOUBLE FLATS—3 rooms; rent $1008 a year; will take back large first; 2820-22-24-26 Ohio; good condition; cheap. CR. 3484

3 STORES, 6 FLATS—Good income; over $4,000 yearly; a real buy for less than $20,000. Box H-202, Post-Dispatch.

FARM LANDS

FARMS WANTED
10 TO 40 ACRES Wtd.—Improved preferred; suitable for chicken and frog raising; $0 to 100 miles out, with spring, some timber and good road; state price. Box H-220, Post-Dispatch.

ACRES Wtd.—10 to 40, improved preferred, suitable for chicken and frog raising; 80 to 100 miles out, with spring, some timber and good road; state price. Box H-220, Post-Dispatch.

ACRES Wtd.—25 to 50; cheap; mostly wooded; high elevation; proximity to Allenton, Pacific; prefer near river. Box H-373, Post-Dispatch.

ACRES—25 to 50, cheap, mostly wooded; high elevation; proximity to Allenton, Pacific; prefer near river. Box H-373, P.-D.

FARM Wtd.—10 to 60 acres; within 30 miles city limit; south or west; must have everflowing springs; large creek, or river frontage; fence and some improvements. State lowest cash price. Ready to buy. Box Y-356, Post-Dis.

FARM Wtd.—To lease; cash rent; give full particulars, L. Herman, R. R. 2, Kimmswick, Mo.

FARM Wtd.—To lease; cash rent; give full particulars. L. Herman, R. R. 2, Kimmswick, Mo.

FARM Wtd.—To rent; small, driving distance St. Louis. J. E. Nichols, 204 Olive.

WARM Wtd.—Missouri or Illinois; describe location and price. 425 S. Clay, Kirkwood, Mo., Kirkwood 1769.

FARM Wtd.—5 to 10 acres in Illinois, within 25 miles with small home; pay cash. 4139 S. Grand, or call RI. 2526.

FARMS FOR RENT

CHICKEN FARM—Rent or sell; 7½ acres, adjoining Kirkwood; modern bungalow; plumbing, electricity; large chicken facilities; fine location; reasonable. PArkview 0252W.

FARM—40 acres; 4 rooms, electric, large barn; near Sunset Country Club; county water available; ideal for truck garden. Call WE. 768.

FARM—8mall; 20 acres; 57 miles out; good water; $75 year. A. MacZuk, Stanton, Mo.

FARM — For lease; 150 acres; modern building. J. G. Grote, 14 Lexington, Carlyle, Ill.

FARM—Missouri; about 100 acres; cottage, etc.; $500 year. LA. 9043.

FARM—107 acres; $75.00 per year. 4812 Edgewood, Pine Lawn.

FARMS FOR SALE

HEALTH AND HAPPINESS in the Ozarks; 153 acres in good neighborhood, mile village, school, church, fine fishing, hunting; 20 acres cultivated; lots valuable timber, mile sawmill; best livestock range with long grazing season; well and spring water, small buildings; possession now; $400; only $150 cash. Free August catalog. UNITED FARM AGENCY, 1198-D Arcade Bldg., St. Louis, Mo MAin 1058.

FARMS—5 acres; $30 acre, $1 acre down, $1 acre month; other nice week-end tracts, shade, springs, hour's drive, near Big River. 2228 Olive, GA. 0150.

FARM—For sale or trade, 115 acres; 65 miles from city. Call at 1544 S. Vandeventer, Sunday.

Arkansas

40 ACRES—$750, team, 3 cows, hens, tools, sow included; shaded home, near village; part cash; page 105 free catalog 800 bargains. STROUT AGENCY, 920-A Chemical Bldg., St. Louis.

960-ACRE PLANTATION—Also 2 smaller farms at low prices. Walter Niles, 225 Harrison, Ferguson, Mo.

SEND for free list farms. Ozark Farm Agency, Heber Springs, Ark.

California

IN CALIFORNIA SMALL FARM HOMES beat the depression; less working hours per week make it possible to derive a good part of the living for the average family from a small tract. California offers this opportunity where many varieties of fruit and vegetables are grown the year 'round. The Santa Fe Railway has no land to sell, but offers free information service to help you get the right location; low fare to California. Write for illustrated Southern California folder and our farm paper, "The Earth," free for six months. Santa Fe Railway, 934 Railway Exchange, Chicago, Ill.

LOS ANGELES COUNTY—Farm land with oil possibility, 80 to 2000 acres; wholesale prices. Owner, 1307 Longwood av., L. A., Cal., will be in East during September. Brokers attention.

Illinois

LOOKING FOR A FARM?
220 acres good bottom land, 2-story house and barn, 2 wells; near Beaver Dam and hard road; owner here for a short time. James H. Meyers, Plainview, Ill.

44 ACRES OIL LAND—2 WELLS
In proven territory, near Casey, Ill.; 5-room house; barn; all for $2750.
MORRIS AACH R. CO., 826 CHESTNUT.

80 ACRES—With improvements, near Waterloo; bargain. JE. 9660.

FARM—120 acres; 80 in cultivation; rest timber; good house; large barn; machine shed; poultry house; good soil; good road; sacrifice for cash or trade. R. L. Vogt, Waterloo, Ill. or Rlv. 4194J.

FARM—40 acres; 8-room house; with good improvements; all-weather road; 2 miles from North Alton, Ill. Ben Sauter, Godfrey, Ill.

FARM—100 acres; creek bottom; stock and machinery. Geo. F. Eckert, P. O. Box 146, Columbia, Ill.

FARM—80 acres, improved, third bottom, close St. Louis, for quick sale; $2750. Box H-6, Post-Dispatch.

FARM—18 acres; unimproved; slab north of Alton; liquidating at $50 per acre. Jerseyville Realty Co., Jerseyville, Ill.

FARM—Homes; Southern Illinois. Lee Wilson, Olney, Ill.

MT. VERNON property, cheap, easy terms. List. Williams Realty, Mt. Vernon, Ill.

Missouri

ST. CHARLES
4 ACRES—5-room home; barn; chicken house; electric; in a small town in St. Charles County, $1750. Terms.
4 ACRES—On good creek and No. 40; new small home; chicken house; well and fruit; $1650. Terms.
103 ACRES—¼ mile from new 40, at Weldon Springs. 5-room home; fruit; 2 wells; 30 bottom; 10 timber; 60 rolling, $4250, to close an estate.
Super highway frontage (new No. 40) 2 acres and up. Low price. Terms.
BIZELLI, 1918 W. Clay, St. Charles

PAPE 4139 S. GRAND RI. 2525

J. S. HAVLICEK'S FARMS
57 acres; 20 cultivated; on Farm to Market road; 3 springs, large creek, $950. Terms.
80 acres; 60 cultivated; new 6-room house; large barn; hen house; fenced deep well. See for yourself what a real buy is. $3500. Terms.
See J. S. Keppel on the Millwood road 4½ miles northwest of Troy, Mo., or
HAVLICEK 5444 GRAVOIS Rlv. 6322

OPPORTUNITY once in a lifetime. Farm for immediate sale; 160 acres; 5-room house, metal roof; barn 50x60; insurance carried $1100; located close to school and church; priced $1200; will carry deed of trust for half; no trades. W. W. Sample Jr., Lutesville, Mo. Box A.

FARM TRADES

100 Acres	Weldon Springs	4	rooms
200 Acres	Wright City	5	rooms
18 Acres	Beck	6	rooms
100 Acres	Elsberry	5	rooms
40 Acres	Hillsboro	4	rooms
80 Acres	Fenton	4	rooms
80 Acres	Fillmore	5	rooms
120 Acres	Silex	5	rooms

Most of above farms are clear of debt, and will trade for St. Louis property. We have many others, any size or location.
PAPE 4139 S. GRAND RI. 2525

NAME YOUR PRICE
Owner writes: "Submit all offers at once"; perfect title; abstract ready; 4007-acre scenic timbered tract, Highway 67; stream, fine springs, wild life; unexcelled for retreat, hunting lodge, recreational camp. Phone GRAMPP, GRand 0592 or CHestnut 3426.

● $250 DOWN — 15-ACRE $2500 CHICKEN FARM
Fine 4-room house, chicken houses for 800 chickens; Bourbon, Mo. Get details.
O'ROURKE 5471 GRAVOIS RIV. 4310-11

BLACK RIVER FARM
58 acres, 6-room bungalow, 3 chicken houses, 150 fine fruit trees, lots of water, fine fishing. Price $2250.
JOHNSON 4540 GRAVOIS RI. 5150

$10,000 Highway Farm, $5000
320 acres; 2½ miles college town; sell for assessed value; half cash, balance 25 years; or trade for St. Louis improved or county acreage. 323 S. Grand.

SAVE MONEY THIS EASY WAY
By buying 40 acres of good, unimproved Ozark land, half tillable, on county road for only $5 down. E. W. Riggs, Fredericktown, Mo.

WILL SELL OR EXCHANGE
For acreage on Meramec; 456 acres, stock farm, 52 miles from St. Louis; five good springs; good buildings. Call evenings after 6, 717 Carpenter pl.

SACRIFICE TO SETTLE ESTATE.
550-acre farm, $3250; 250 acres creek bottom, house, barn, good spring, etc.
MORRIS AACH R. CO., 826 Chestnut.

150-ACRE BIG RIVER FARM
5-room house; large spring; lake site; 75 acres virgin timber; gravel beaches; bargain. OGLE, GRand 8479.

FARMS—5000 acres of Franklin County land offered at bargain prices to close an estate; some as low as $6; will divide in tracts to suit; property includes improved farms, timbered hill lands and famous caves on Meramec River 60 miles from St. Louis. Clarence Garvey, attorney for executors, 1204 Federal Commerce Trust Bldg.

LITTLE FARM—Outing site, home site, garden spot, chicken farm; in beautiful acreage with trees; Ridgeland, in 2, 3, 5, 10 or more acres, on highway; $200 the acre up; also have acreage on gravel county road, $50 the acre; 10 to 30 miles St. Louis; terms if wanted. See Mr. Maxwell in High Ridge, Mo., 16 miles out Highway 30 from St. Louis.

22 ACRES—Good improvements, Highway 61; 6 miles; bargain. RI. 3392.

PROPERTY OUT OF CITY—For Rent

Merchants Attention
MODERN BUILDING FOR LEASE
In heart of business district of Cape Girardeau, Mo., on Main Street.
CONTAINS 20,000 SQ. FT.
Mullen-Walters Rlty. Co. Inc.
MAin 2636

FARMS FOR SALE

Missouri

FARM—New 4-room log cabin, 6 acres of land, on Highway 30, 1 mile Big River. 28 miles St. Louis; finest well in county; chicken house; price $2150; terms if wanted. See Mr. Maxwell in High Ridge, Mo., 16 miles out Highway 30 from St. Louis.

FARM—40-acre stock and poultry; 30 acres level cultivation, 6 acres valley, 10 acres timber; good 4-room house; large, shady lawn, barn, 2 poultry houses, cave cellar; well watered; good road; mail, phone; price $850; possession at once. C. E. Lewis, Cuba, Mo.

FARM—Charleston, 200 acres, level, 70 acres cultivation, corn, cotton, alfalfa, cutover timber, good road, 4-room house, barn, corn crib, 2 wells; $1500 cash, $1500 terms to suit. C. Arduser, Highland, Ill.

FARM—90 acres; 6-room house, barn, chicken house, well, cistern, good spring; 3 acres blackberries; 4 acres strawberries; 18 miles from city. Call owner Hiland 5413.

FARM—50 acres, improved bottom; good road; $1500; 50 acres timber land, $150; 50 good bottom land, improved, $1000. O. H. Hukriede, New Truxton, Mo., Warren County.

80 ACRES—Improved; 40 bottom; good location. Phillips, O'Fallon, Mo.

FARM—100 acres, 5-room house and outbuildings; plenty of good water; supplies own timber; Arcadia, Mo.; will sell for cash or trade for city or county property. Apply 1410A Linton av.

FARM—All-weather road; fine improvements; rich productive soil; plenty water; good timber; 25 miles out; must sell. P. O. Box 193, St. Charles, Mo.

FARM—84 acres, 5-room log and frame house, many out buildings. Big spring. $2250. Terms. (50 miles out.)
JOHNSON 4540 GRAVOIS RI. 5150

FARM—21 acres, upon Gasconade River, well improved, fine recreation place; also one make good living; $1350. Box H-104, Post-Dispatch.

FARM—300 acres rich bottom land in cultivation; plenty water; good improvements; electric, on state highway; $24,000. P. O. Box 193, St. Charles, Mo.

FARM—18 acres, with cows, pigs and chickens, ½ mile to Black River, nice 4-room stucco bungalow, electricity, price $1100. Inquire 3710 Laclede.

FARM—247 acres; St. Charles County; small house; a real buy at $15 per acre.
BARTOWN REALTY CO., Ferguson, Mo.
106 S. Florissant Rd. ATwater 277.

Farms, Federal Land Bank, for sale, any size, price, location; ¼ down.
OSTERKAMP 5421 GRAVOIS RI. 2542

FARM—80 acres, improved with large size orchard and vineyard; real bargain; $1750. Box H-201, Post-Dispatch.

FARM—160 acres for sale, cash; make me an offer. Howell County, Mo., T. S. Bretton, 726 La Salle st., Tampa, Fla.

FARMS—Nice 10 or 20 acre tracts, easy terms; or trade for cars. L. E. Ketcherside, Bonne Terre, Mo.

FARM—Stock, poultry; Highway 67; 40, 300 acres $3, $5 acre. Box H-242, Post-Dispatch.

FARM—86 acres, well improved, good water supply; close to city upon gravel road; $3750. Box H-150, Post-Dis.

FARM—Stock and grain; good soil; good improvements; possession; bargain. Owner Box Y-236, Post-Dispatch.

FARM—40 acres, on Conway road, mile west of Ballas rd.; all improvements. See owner, John Kolbe.

FARM—80 acres, improved, 85 miles west of St. Louis; cheap; terms. Hirst Richardson, Owensville, Mo.

FARM—72 acres, good buildings; bargain; easy terms. 5095 Maple. ROsedale 2897.

FARM—5 to 30 acres, 9 miles, $150 per acre. DIERL, 6831 Gravois.

9 acres fronting Cuivre River; all weather road; good soil; fine fishing and boating; $675.

100 acres; ¼ mile from Cuivre River; good road; beautiful view; $850.

11 acres; all cultivated; bottom soil; 7-room home; electric; $8300.

See Gene Barbee at Sunrise Cafe on Highway 61, Troy, Mo. or
OSTERKAMP 5421 GRAVOIS RI. 2542

160 ACRES—1½ miles of Truxton, good 7-room house, big red barn, outbuildings, cellar, cisterns and spring well, good soil; $4800, $500 cash, balance 10 years at 5 per cent.
80 acres, near Bowling Green, good 5-room house, barn, outbuildings, level land, good soil, all-weather road; $3600, $500 cash, balance 10 years at 5 pct.
H. E. COCKRELL, Troy, Mo., or 3667 McDonald, St. Louis. GRand 1067.

40 acres; all fenced; spring branch; good road; 15 acres bottom; $975.

We have many farms listed in this section, any size or price, with big springs, lakes, or on the river.

See A. W. Hasse, south on Highway 61, 1 block past the 39-mile post, or
OSTERKAMP 5421 GRAVOIS RI. 2542

40 ACRES—5 room- house, outbuildings, 3 springs, lake site, 21 miles out, $3500.
20 acres, spring, 25 miles out, $500.
2-room clubhouse on Big River, $700.
10 acres, log clubhouse, fireplace, well, creek, near river, good road, 27 miles out, furniture included at $1700.
50 acres, 5-room house on No. 30, $2700.
At 19-Mile Post on No. 30, House Springs, Mo.
Phone Osage 2741
NAHLIK

80 acres; 4-room house; outbuildings; all fenced; dandy springs; good lake; tennis court; 28 miles from city; on good road; $3700.
OSTERKAMP 5421 GRAVOIS RI. 2542

18 ACRES: 11 miles from city; 6-room home, good outbuildings, fruit, grapes, berries. Team mules, cow, tools, electric. Good spring. Trade for filling station.
PAPE 4139 S. GRAND RI. 2525

3 ACRES—7 rooms, barn, poultry house, electric, hot water furnace, bath; Eolia, Mo., $2000.
3½ acres, 4-room house, electric, outbuildings, chicken place, $650.
9½ acres, near Cuivre River, 4-room house, barn, outbuildings, $675.
H. E. COCKRELL, Troy, Mo., or 3667 McDonald, St. Louis. GRand 1067.

470-acre stock farm; Crawford County; 7-room home; real outbuildings; all fenced; fronting Huzzah River; $7500; will trade for modern 4-family.
OSTERKAMP 5421 GRAVOIS RI. 2542

15 acres; 10 miles out 61; 5-room house; new hen house; deep well; sell cheap or trade for business property.
HAVLICEK 5444 GRAVOIS Rlv. 6222

30 ACRES—2-room log house, good cistern, 5 acres cleared, balance in nice young timber; ideal for chicken farm; on hard road, 3½ miles from Wentzville, Mo. A. I. Schulz, at Shell station.

190 ACRES—Near Winfield; 6 room home, wired; orchard; 120 tillable. Deep well; trade for bungalow or residence.
PAPE 4139 S. GRAND RI. 2525

1 ACRE—Good 6-room house, full basement. Electric. Chicken house. 25 miles out.
JOHNSON 4540 GRAVOIS RI. 5150

4.61 ACRES—Timbered; new 4-room frame bungalow; close to Catholic Church and schools; 10 miles south; $2800. See Mr. Gray at Arnold.
ROY J. YATES, LA. 3199, 3199 S. Grand.

60 acres; 40 cultivated; 3-room log house; barn; chicken house; fruit; spring; fenced; 30 miles out; $850.
OSTERKAMP 5421 GRAVOIS RI. 2542

135 A. near Montgomery City. House, barn, water; price $1000; 25% cash, balance $60 annually. Other farms in Mo., Ill. and Ark. Jessie E. Snyder, JE. 1520.

ACREAGE—70; near Wellsville; part timber; must sell. 2843 Cass after 4.

FARMS FOR SALE

Missouri

ACRES—3, fine 8-room, bath, water, furnace; outbuildings; block State Highway 32; Catholic church, school; corner for garage, blacksmith, barber shop. Title L. C. Valle, Weingarten, Mo., owner.

300 ACRE stock farm, 2½ miles Bourbeuse River frontage, excellent building, 100 acres bottom land, 95 acres upland, in cultivation; on good road, 55 miles from St. Louis. Call Monday. HI. 0999.

32 ACRES—16 miles out on No. 30 highway, fine for home, $1750. Terms.
JOHNSON 4540 GRAVOIS RI. 5150

130 ACRES—1 mile river front, 5 cabins with fireplace, kitchenette, screened porch, barn; brick on place to build; near Union; bargain. RI. 3392.

25 ACRES—2700 feet, facing 61 highway; 34½ miles city limits; good improvements. Apply 3828 S. Broadway; phone PRospect 1716.

2 acres; new 2-room house; fine view; 13 miles out 30. $650. Terms.
HAVLICEK 5444 GRAVOIS Rlv. 6222

1½ ACRES—4-room modern house; electric; bath; furnace; forced to sell. See Mr. Bronk, Werner's Store at High Ridge, Mo. on Highway 30.

1 ACRE—4-room house, fronting 200 ft. on 61, 8 miles out; $2350. See Mr. Gray at Arnold.
ROY J. YATES, LA. 3199 S. Grand.

6 ACRES—Fronting Highway 61; 5-room modern home; large poultry house; well, fruit, gropes; 23 miles south; easy terms. YATES, RI. 5577.

40 ACRES—Near White River, unimproved poultry land; $100, $5 down, $5 monthly. Free list and literature. Hubbard, 219 Grossman Bldg., Kansas City, Kan.

3 ACRES—15 miles out; fronting Highway 30; new 2-room house and garage; spring, trees, splendid view; $2750; easy terms. Uhrig, RI. 2502W.

15 ACRES—On Highway 61; 13½ miles south; 5-room home; 5 poultry houses; barn; cistern; well; spring; terms. YATES, RI. 5577.

33 ACRES—At Mattese, Mo.; small house, chicken houses. BARGAIN.
RENGEL-WEBER, LA. 9543.

37-ACRE FARM—On the Lemay Ferry rd.; very reasonable price.
RENGEL-WEBER, LA. 9543.

1 TO 5 ACRES—$25 to $50 acre, ¼ mile Big River, off Highway 21. Box F-3, Post-Dispatch.

35 ACRES—All cultivation, level land, good 6-room house, only $1650. Box F-2, Post-Dispatch.

118 ACRES—Good improvements, electric, 30 bottom, running creek, well, good road; 18 miles. RI. 3392.

5 ACRES—14 miles south, 2-room house; electric, cistern, woods; $2600; terms. YATES, RI. 5577.

6 ACRES—14 miles south; near highway and electric; $200 cash, balance easy. YATES, RI. 5577.

ACREAGE—On Wicks road, Lemay Ferry road and near Highway 61; ideal location; terms. YATES, RI. 5577.

20 ACRES—St. Francois County, Mo., $60 $3 monthly. Williams Realty, Mt. Vernon, Ill.

18 ACRES, well improved, equipped, fruit and poultry; may trade for other property or some business. Box J-85, P.-D.

ACRES—5.7; Highway 61, Beck, Mo.; must sell; owner, 3807 Burgen.

ON ACCOUNT OF DEATH — 2 farms, 33 1-3 acres and 47 acres. Sell together or separate. Crop included. Located 60 miles south on Highway 61; 4 miles east of Heck's Filling Station, $2800 or $1500 for immediate sale. Charley Downs, Farmington, Mo., Route 4.

BOLLINGER COUNTY farm homes, in the Ozarks, where it is nice to live and farm; 280-acre farm in free range, fine for cattle, sheep, chickens; plenty water; $3 per acre. Send for free list of large and small farms, priced from $400 to $9000. DEWITT & HAHS, Marble Hill, Mo.

COMPLETE 120-acre blue grass farm, includes team, 3 cows, 5 ewes, 2 sows, poultry flock, farm tools, crops; ½ mile gravel road, school and fishing stream, quick highway drive to smart Central Missouri college town; ideal livestock setup, blue grass pasture watered by springs, branch, 60 acres cultivated, 15 bottom, 60,000 ft. timber, 100 sugar maples, home, orchard; neat 6-room home with fireplace, barn, poultry buildings; extra profit from producing handworked coal vein; more in now, $2400, good terms on part. Free August catalog. United Farm Agency, 1198-D Arcade Bldg., St. Louis, Mo. MAin 1058.

COTTAGE—Small, new, built in beautiful grove trees, on 10 acres land, 20 miles St. Louis; hard roads; price $785; terms if wanted. See Mr. Maxwell in High Ridge, M o., 10 miles out Highway 30 from St. Louis.

LAND—190 acres; fruit, grain and poultry; Mississippi River upland; $10 per acre; $400 down, $10 per month. 80 acres, $10 per acre, $50 down, $10 per month. John Herter, Ste. Genevieve, Mo.

OUTSTANDING bargain, 80 acres including 4 cows, 2 calves, tools, some crops; all-weather road, phone line, mile famous Gasconade River, easy distance college town; 30 cultivated, mostly level loam, living spring waters wooded pasture, 85 fruit trees; shaded house, barn, poultry buildings, smokehouse; going now, $1400, part cash. Geo. F. Colvin, Rolla, Mo., 10th st., block west Highway 66.

TWO nice improved small farms of 5 and 17 acres at Grover, 18 miles out.
JOHNSON 4540 GRAVOIS RI. 5150

St. Louis County

LIVE IN ST. LOUIS CO.
We have many homes, small tracts and farms for sale in St. Louis County. Get our new complete list. We also have money to loan, in any amounts, on St. Louis Co. real estate. If you want to sell see us first. 12 high-class salesmen at your service.
"We Lead in St. Louis County"
JOHNSON 4540 GRAVOIS RI. 5150

FARM—About 100 acres; good land; some bottom; good buildings; 20 acres good truck farm; improvements; 14 acres Highway 66; improvements; 65 acres, good improvements, some timber; other farms, 1 acre and up. See Nesing, Realtor, Florissant. AT. 645. Residence, AT. 1610J4.

WES-BROOK HOMESITES
Very fine homesites,, all improvements in, $100 down. Inspect. See for yourself. Out Gravois to 9300, south 2 blocks. Salesmen on grounds until 7 P. M.
JOHNSON 4540 GRAVOIS RI. 5150

2-5-10 acre tracts; near Meramec; Big River and Eureka; $75 per acre.
PAPE 4139 S. GRAND RI. 2525

6-ROOM modern home, lot 65x150, on 61 highway, 10 miles out. Terms.
**JOH

nounces
ay Plan

Security Required
IN NOTE

Average Cost	Per Month	
$ .53	$200	$2.63
$1.31	$300	$3.94

made at the rate of 2½% monthly on the actual time you keep the money. Also and other types of loans at the same low cost.

Quick Service
mails, stop in, write, or phone. There is no your inquiry will be given immediate attention.

LOAN CO.
—3
SOUTH
3115 S. Grand Blvd.
LAclede 3124

a relief! CASH
we needed it—

l lend it to you, too. And like reds of other people, you'll find y to repay. Add up those cash and phone or see us today.
ans up to $300—20 months to repay.
Monthly Cost Each $100 Only $1.31, or % Per Month on Unpaid Balance.

ERSONAL FINANCE CO.

ELSTON OFFICE 6200 Easton — State Bank Bldg. — one MU. 1000
E. ST. LOUIS OFFICE 344 Missouri Av., EAst 471 — 4th & Missouri



WELFARE LOAN
$10 to $300 on his signature only made by Welfare Loan Co. under state supervision with interest 2½% monthly on unpaid balance.
$10 to $500 on his auto. He cut his present payments and even was advanced more money.
CALL — PHONE — WRITE
1029 N. Grand — JE. 9450
5893 Easton — MU. 4450
7298 Manchester — HI. 6130
3601 Gravois — LA. 9450
Welfare Finance Co.



Borrow From "The Friendly South Side Loan Co."
On Our Easy Payment Loan Plan
AUTO LOANS
$10 to $500
"Here Is How You Can Repay"

$ 25 Loan	Pay Back $ 1.00	Monthly
$ 50 Loan	Pay Back $ 2.00	Monthly
$ 75 Loan	Pay Back $ 3.00	Monthly
$100 Loan	Pay Back $ 4.00	Monthly
$150 Loan	Pay Back $ 6.00	Monthly
$200 Loan	Pay Back $ 8.00	Monthly
$300 Loan	Pay Back $12.00	Monthly
$400 Loan	Pay Back $16.00	Monthly
$500 Loan	Pay Back $20.00	Monthly

Balance Payable in One Year
Notes Refinanced — Get More Cash!
Cut Your Payments in Half

WE MAKE OUT-OF-TOWN LOANS IN MISSOURI AND ILLINOIS
UNITED AUTO FINANCE CORP.
1701 S. Broadway CH. 6533

$50 to $300
—FOR—
Clothing, Coal, Vacation, School, Small Bills, Etc.
Ready Cash TODAY!
Use our quick, helpful service to take care of immediate needs.
Interest 2½% Per Month on unpaid balance. No other charges. It costs nothing to investigate. Information cheerfully given.
CALL, PHONE OR WRITE
FULTON LOAN CO.
230 PAUL BROWN BLDG. GARFIELD 0850

MONEY IN 1 DAY
on Your Name Only
$5 to $300
● SINGLE OR MARRIED PEOPLE
● 1 TO 25 MONTHS TO REPAY
The Easiest Way to Pay Your Bills!
● FURNITURE LOANS ON SIGNATURE OF HUSBAND AND WIFE ONLY.
Only 2½% monthly on unpaid balance.
3612 Gravois Ave.—PRospect 2122
7170 Manchester—Hilland 0500
1105 Ambassador Bldg.—GArfield 1870
E. St. Louis, Granite City and Alton
PUBLIC LOAN

LOANS ON AUTOMOBILES


NAT. GOLDRING

I Make AUTO LOANS Others Refuse
$5 TO $500
CAR DOES NOT HAVE TO BE PAID FOR
Here's How You Repay:

$ 25 Loan	25c Weekly	$200 Loan	$2.00 Weekly
$ 50 Loan	50c Weekly	$300 Loan	$3.00 Weekly
$ 75 Loan	75c Weekly	$400 Loan	$4.00 Weekly
$100 Loan	$1.00 Weekly	$500 Loan	$5.00 Weekly
$150 Loan	$1.50 Weekly	$600 Loan	$6.00 Weekly

REFINANCING—LAWFUL RATES—BALANCE PAYABLE IN 1 YEAR
FRANKLIN FINANCE CO.
Open Nites — 3801 Washington — Cor. Spring

AUTO LOANS
TRUCK
NO PUBLIC INVESTIGATION MADE
Any Make—Any Model
No Endorsers
Open Evenings and Sundays
Guaranty Motor Corp.
2936 Locust JE. 2464

AUTO & TRUCK LOANS
IMMEDIATE SERVICE
MORE CASH ADVANCED
PAYMENTS REDUCED
ANY YEAR, MAKE OR MODEL
LAWFUL RATES—NO Co-Signers
LOCAL FINANCE CO.
N. W. Cor. Grand and Page
Open Evenings 9 P. M. — FR. 1532

Do You Want to BUY OR SELL a USED CAR?
We'll finance any private sale between you and your friends where the balance is $300 or less. And you can have a year or longer to repay. Phone or see Mr. Ralph S. Stone, at Personal Finance Company. Phone GArfield 4567. Room 215 Frisco Bldg.

AUTO LOANS
without paying off present balance. Come in and let us explain.
GRAND & ST. LOUIS
FIDELITY FINANCE CO. JE. 5010

MUSICAL WANTED

BABY GRAND PIANO Wtd.—Apartment style; cash; must be bargain; give particulars. Box H-308, Post-Dispatch.
HIGH prices paid on band instruments, shotguns and pawn tickets. Central Pawnbrokers, 202 N. 6th st.
PIANO Wtd.—Suitable piano; exchange lessons or store for use. Box H-241, P-D.
CASH paid for second-hand musical instruments. TONY PLACHT, 1001 Pine.
PAY CASH FOR PIANO. STATE MAKE AND SIZE. BOX Y-224, POST-DIB.
PIANO Wtd.—Upright or baby grand; cash for bargain. GR. 9489.

MUSICAL FOR SALE

Musical Employment

ACCORDION INSTRUCTOR Wtd.—Must be experienced. Box Y-313, Post-Dis.

Tuning and Repairing

PIANO TUNING, $2; repairing; reasonable; guaranteed; conscientious service. M. Weidman, 5016A Oleatha. FL. 4040.
EXPERT PIANO TUNING—$1.50; repairing guaranteed. H. Kautz. GR. 0618.
PIANO TUNED — $1.50; guaranteed; 22 years with Beyer & Son, RO. 3816.

Instruments For Sale

ATTENTION SCHOOLS.
Conn E flat Sousaphone; fine condition; Central Pawnbrokers Outlet Store, 202 N. 6th st.
NEW & USED—Extremely low prices and large selection. Easy terms. Send for latest bargain list and catalog.
WE RENT INSTRUMENTS
LUDWIG MUSIC HOUSE, 709 PINE
ACCORDION, new 120 bass and 52 free private lessons, all for $117.
LA PIENO—3175 S. GRAND
Accordion, new, and 50 private lessons, all for $1.25 per weekly lesson.
LA PIENO SCHOOL, 3175 S. GRAND
ACCORDION—$1.25 weekly, including lessons. Wurlitzer, 1006 Olive st. Open evenings.
ACCORDION—120 bass, $89.50, including year's instructions. Terms. Trade. Open. Wurlitzer, 1006 Olive st. Open evenings.
ACCORDIONS—Bandonions make, best tone and workmanship. Luttbeg, 2907 S. Jefferson.
BANJO—$125-$25; $150 radio, $10; household goods, sewing machine, typewriter, large diamond. 4583 Delmar.
CLARINET—Selmer metal. Boehm system, good condition. FL. 4323.
GIBSON GUITAR—Reasonable. 3219A Indiana av.
GUITAR AND CLARINET—A-1 condition; must sell. 5559 Vernon.
HARP—Double action; cheap; cigar molds and press. Call at 3622 N. 11th st.
PIANO ACCORDIONS—New 120 bass, $100; saxophone alto $30; tenor $40; bass $85. Boehm Clarinet, $20. Tony Placht, 1001 Pine.
STEINER VIOLIN—231 YEARS OLD. CA. 1759W.
TRADE YOUR accordion on special Exhibitor and pay balance. Write Emil Kayser, Belleville, Ill., R. R. No. 3.

Pianos and Organs For Sale

BALDWIN BUILT GRAND
Will sacrifice for balance due. Ask for Account No. 8578. Inquire BALDWIN PIANO CO., 1111 OLIVE

Attention, Country Dealers
Pianos, uprights, one or a carload; $12 up. Sloan's, 1167 Hodiamont.
KNABE and Steinway, grands and uprights; close out used bargains; don't delay. Kieselhorst, 5851 Easton.
STEGER Grand Piano; good condition; reasonable. 108 Horn. RI. 7597W.
HAMILTON GRAND—Sacrifice, $175; cost $700; piano tuner, HI. 4624.
BABY GRAND—$98; like new; make offer. Kemper, 3844 S. Broadway.
BABY GRAND—$165. Terms. Trade. Wurlitzer, 1006 Olive st. Open evenings.
PIANO—Mahogany case, baby grand; almost new; bargain. 2553 Big Bend.
PIANO—Chickering; perfect, $45; Monday. MI. 8173, 7213 Normandy pl.
PIANO—$20 upright, good condition, or cheap, piano. 3645 Arkansas.
PLAYER-PIANO—Rolls and bench; reasonable. 5966 Highland. MU. 6725.

USED AUTOMOBILES

Trucks For Sale

FISHEL AUTO SALES
1½ Chevrolet, duals — — — — — —$395
Ch. S. G., duals — — — — — — — 395
1½ International B, 4 duals — — — — 325
1½ Dodge, duals — — — — — — — 265
1½ Indian, coal body, duals — — — — 150
1½ International, duals — — — — — 135
1½ Ford, duals — — — — — — — — 160
1½ Diamond T — — — — — — — — 95
Many others.
Open 4163 Manchester Trade

USED AUTOMOBILES

Trucks For Sale

TRUCKS

DUMP AND STAKE
'34 Chevrolet 3-yd. dump — — —$500
'33 Dodge "H43"; new body — — 650
'33 Chevrolet stake — — — — 325

PICKUPS
'36 GMC demonstrator — — —$565
'35 Dodge; like new — — — — 435
'34 Chevrolet; rebuilt — — — — 395
'33 International — — — — — 350
'33 Chevrolet; rebuilt — — — — 325

PANELS
'36 GMC ½-ton demonstrator —$715
'34 Reo; ¾-ton, de luxe — — — 395
'33 International — — — — — 325
'33 Dodge; ½-ton — — — — — 385
'32 GMC 1½ standard, panel — 325
'32 GMC laundry special — — — 325

CHASSIS AND CABS
'35 Ford, 157"; very clean — —$475
'34 Chevrolet, 157"; rebuilt — — 395
'33 GMC 2½-ton; l. w. b. — — 400
'31 GMC 3-ton tractor — — — 625

FREIGHT VAN
'29 GMC 1½-ton; 9-ft. van — —$200
'34 I. H. C. 1½-ton; 12-ft. van. 425

Trades—Y. M. A. C. Terms
AT SMALL ADDITIONAL CHARGE
31 OTHER VERY FINE VALUES
GENERAL MOTORS TRUCK CO.
2640 Washington JE. 0300

TRUCK HEADQUARTERS
BEST BARGAINS IN TOWN
Chevrolets, Fords, 1936 to 1929 models; dumps, stakes, coals, pickups; all styles, short and long bases; duals. Terms, trade.
BARNEY'S, 4415 Manchester

TUCKER '35 Plym.
SEDAN DELIVERY. Very clean; wonderful for grocer or cleaner — — $185 down
3720 S. KINGSHIGHWAY

BUICK—1927 master sedan; good tires; suitable for truck; engine needs some work; $60. Lacey's Filling Station, Bircher and Marcus.

Chevrolet, ten 1934-35; chassis and cab models; long and short wheel base. $250 up.
White Motor, 4151 Forest Park

Chevrolet, Dodge, Federal, Ford, International, Mack, 1½ to 3 tons; long and short wheel base; pickup bodies; other makes and sizes. Terms, trade.
White Motor, 4151 Forest Park

Chevrolet, Dodge, International, Studebaker, White, 1934-35 models; new tires; low prices.
White Motor, 4151 Forest Park

CHEVROLET—Truck, '35, like new, low mileage, dump body, hydraulic hoist, only $100 down, also '35 Chevrolet pickup, Chevrolet '35 tractor with coal trailer; terms; trade. 1644 S. Jefferson. FR. 9438.

'34 Chev. 1½-Ton, $265
Long wheelbase; duals; really cheap. BOND MOTORS, 3645 CHIPPEWA.

CHEVROLET—'35, ½-ton pickup enclosed cab, low mileage bargain. Christ Christen Pontiac, 5849 Easton. Open Sunday.
CHEVROLET—'35 truck, $450; '34, $300; Fords, Dodges, $150 up; terms. 4364 Easton.
CHEVROLET—'35, short wheel base, duals $395; Chevrolet '34 short wheel base, $345; terms. 717 S. Vandeventer.
CHEVROLET—1½-ton; long wheelbase; duals; used city; cheap. 1915 N. 9th.
CHEVROLET—Trucks; 1928 and 1929; Ford pickup. Orange Front, 2209 Lynch.
CHEVROLET — '32 truck; dual wheels; short wheelbase; $235. 5375 Easton.
CHEVROLET — 1930, metal body, good tires, runs good; cheap; cash. ST. 3182.
CHEVROLET—1932, long wheel base, A1 condition; $265. 9201 Gravois.
CHEVROLET—1930 panel top; cheap; fair condition. 7117 Bruno.
DODGE—Truck, 1935, $450, 1934, $325; Ford, Chevrolet, $150 up; terms. 4364 Easton.

'31 DODGE, $195
Truck, panel, 1½-ton, very clean, wonderful mechanical shape, good tires, everything ready for real service; trade, terms. Merry, 5802 Delmar.
DODGE—'33 delivery, like new, real bargain. 3323 S. Broadway. FR. 9977.
DODGE—'34, pickup, $285; '33 International panel, $185. 4163 Manchester.
FEDERAL—1935, long wheel base, duals, like new, $595; terms. 717 S. Vandeventer.
FORD—'34 panel, ¾ ton; Ford, '32, 1½-ton; Chevrolet, '30, 1½-ton panel; Ford, '33 chassis with cab; GMC 1-ton panel; GMC '30 ½-ton open; Ford '30 panel 1½-ton; Chevrolet '30, coal body; bargains; terms. 3114 Cass.

PANEL TRUCKS
1935 V-8 FORD, $450.
1933 V-8 FORD, $335.
1931 FORD, $165.
HARRY 'S USED CARS, 5147 EASTON.
FORD—1936 pickup, like new, $445; Ford '35 pickup, $325; Ford '31 pickup, $165; terms. 717 S. Vandeventer.
FORD—'35 truck, 400 '34, $300, Chevrolet, Dodge, $150, up; terms. 4364 Easton.
Ford Truck Stake 1936, long wheelbase; save. Terms.
MONARCH 718 N. KINGSHIGHWAY
FORD—1934; chassis and cab; dual wheels; fine condition, $395. Barrett Weber, Inc., 3349 S. Kingshighway.
FORD—1936; Tudor; radio; new car appearance, $540. Barrett Weber, at Kingshighway and Arsenal.
FORD—1934; 1½-ton panel; low mileage; fine condition; $475. Barrett Weber Inc., 3122 S. Kingshighway.
FORD—'31 panel; good condition; private. 4973 Magnolia.
FORD—'35, long wheel base, stake duals. $445, terms, 717 S. Vandeventer.
FORD—'35 short wheel base, duals, $425; terms. 717 S. Vandeventer.
FORD—1933 hydraulic dump; reasonable; private owner. 1140 Sutter av.
FORD—Panel; 1931; light delivery; like new; $145; terms. 2704 McNair.
FORD—Truck '28, 1½-ton, coal body, $45. 3328 Washington. JE. 0221.
FORD—Pickup, 1927; clean, perfect; new tires; $35; offer. 3907 Easton.
FORD—Truck; '29; good condition; convertible body; $75. 4185 Eichelberger.
FORD—'30, $137.50, $37.50 down; Ford '31, duals $185, $65 down. 3728 Page.
FORD — Truck; 1936 demonstrator; hydraulic dump body. 1320 S. Grand.
FORD—Model T truck or roadster, good condition, cheap. JE. 6780.
G. M. C.—Panel truck; 1½-ton; latest '31; used very little; must sell; terms. 1915 N. 9th.
G. M. C.—Truck; ice and coal body; good condition; reduced.
ROBERTS CHEVROLET, 5877 Delmar.

USED AUTOMOBILES

Trucks For Sale

GRAHAM—'31, new top, $30 down, $3 a week. 1644 S. Jefferson.
INDIANA—2-ton; just the thing for coal hauling; $85; also master chassis, $40; solids; lots of work in truck. 1915 N. 9th.
INTERNATIONAL—'33 pickup coupe; cab; $225. 5375 Easton.
TRUCKS—International, Packard, GMC; hydraulic dump bodies. 2934A Montgomery.

TRUCKS AT CUT PRICES.
1930 Ford Pickup — — — — — — $210
1930 Ford 131" Closed Body — — $100
1931 Ford 1½-ton Panel — — — $225
1931 Chevrolet Sedan Delivery — — $150
1935 Ford 1½-ton; new tires; new motor — — — — — — — $595
MONARCH Kingshighway, Just North of Delmar

TRUCK—½-ton; sacrifice; private owner. 4718 Newberry ter., FO. 9585.
TRUCK—4-ton de luxe delivery, '31, $135, $39 down. 3907 Easton.
WILLYS-KNIGHT—'30, screen side truck; a real buy for the money.
ROBERTS CHEVROLET, 5877 Delmar.

Wanted

ATTENTION DEALERS AND OWNERS
Need 50 cars at once; will buy one or entire stock. Wire or call ROsedale 1535.
CITY MOTOR SALES
4761 EASTON
CASH FOR CARS
Bring title; get our price before selling.
H. J. WULF, INC., 3700 S. Kingshighway.
ALL AUTOS bought, cash; we need them. 2213 S. Grand. FR. 8922.
CARS Wtd.—To send to California; bring title; cash. 2210 Lynch.
CHEVROLET or Ford wanted; '31 coach, sedan; cash. Smith, 1939A Sullivan (rear).
CHEVROLET Wtd.—Coach or sedan, from private party; state model and price. Box H-80, Post-Dispatch.
CONTINENTAL Wtd.—1933; Beacon, Willys or Austin coupe; $150. CA. 6061W.
COACH Wtd.—1933 or 1934; small; cash; 1929 Chevrolet to trade or straight sale if priced right; no dealers. FO. 8703.
FORD Wtd.—Model A; '30 to '33 Chevrolet; private; cash. Box H-125, P.-D.
FORD Wtd.—A or V-8; pay cash; no dealers. 3844 Sherman pl. CO. 2099R.
FORD Wtd.—A or V-8; pay cash; private. 3844 Sherman pl.; CO. 2099R.
MONARCH buys cars for cash. Bring title. 718 N. Kingshighway.
SEDAN Wtd.—1936; from private party; all cash; state price. Box H-31, P.-D.
SEDAN Wtd.—Used; private. 6578 St. Louis.
TRUCK Wtd.—½-ton; will pay cash. 3105 Kimberley.
USED CARS Wtd.—Orange Front, 2209 Lynch.
WILL buy equity in '36 Oldsmobile 4-door sedan; price must be right. Call JE. 2639 Sunday.

Wanted to Hire

MAN—With truck, to pull long distance trailer. 4251A Laclede.

For Hire

TRUCKS—For rent, without drivers; stake or panel bodies; low rates. GA. 3131.

Automobiles For Exchange

CHEVROLET—1932; ton and half truck; sell or trade for pick up. 4301 Connecticut.

Broughams For Sale

1931 Auburn Brougham, $225
FRED L. VINCEL, INC., 3501 Washington.

1932 Pierce-Arrow Brougham
5-passenger; excellent condition — — — — $695
Pierce-Arrow, 4733 McPherson

Cabriolets For Sale

BUICK—'34 cab; looks like new; 66-C model; priced to sell. 3700 S. Kingshighway.
1936 Ford De L. Cabriolet, $595
FRED L. VINCEL, INC., 3501 Washington.

GREBE'S
1932 OLDS CONVERTIBLE COUPE. They don't come any better. Compare the price; $325.
3600 S. KINGSHIGHWAY

PONTIAC—1933 cab; beautiful sport car; radio; classy; $85 down.
4526 EASTON ST. LOUIS MOTOR

STUDEBAKER — Cabriolet; '33; 6 wire wheels; rumble seat; like new. FL. 5470. 5328 Quincy.
STUDEBAKER—1935 cabriolet, beautiful; excellent; sacrifice; terms. 4930 Easton.

Coaches For Sale

	Price.	Down.
'34 Pontiac sedan — — —	—$379	$79
'35 Terraplane coach — —	379	79
'36 Chevrolet coupe — —	479	95
'35 Plymouth coach — —	395	89
'35 Chevrolet Master coach	439	89
'34 Olds touring coach— —	379	79
'33 Ford sedan — — —	249	59
'32 Chevrolet coach — —	195	49
'33 Plymouth de luxe coach	279	59
'34 Lafayette sedan — —	295	69
'31 Essex coach — — —	95	39
'30 Graham sedan — — —	69	29
'30 Ford touring — — —	95	29
'30 Ford coupe — — —	479	78
'29 Buick sedan — — —	59	29
'30 Ford roadster — —	69	29
'28 Nash coach — — —	29	Cash
'29 Essex sedan — — —	29	Cash
'30 Willys coach — — —	29	Cash
'34 Ford coupe — — —	295	59
'34 Dodge sedan de luxe —	339	69
'33 Chevrolet sedan — —	249	49
'35 Terrapiane sedan — —	395	89
'36 Plymouth de luxe touring sedan — — — —	579	145

No down payment required to responsible people housekeeping. Average charge $1.35 mo. on $100. Trade. Always open. KLINK, 2213 S. Grand.
BUICK—1935 coach; built-in-trunk, excellent value; reduced to $595. Missouri Auto Sales, 4454 Easton.
BUICK—Standard 1928 coach; clean; must sell Sunday. 4816A Labadie.

TUCKER '34 Chev.
COACH, Master Six, with built-in trunk. $145 down
Black finish—
3720 S. KINGSHIGHWAY

GREBE'S
CHEVROLET 1935 MASTER COACH. Just like new; try this snappy little car.
3600 S. KINGSHIGHWAY

'30 Chevrolet Coach; very clean $165
S. SIDE BUICK 3641 S. Kings'way FLanders 3641

'34 Chevrolet Master Coach; very clean $125 Down
DOWNTOWN PONTIAC CO.
3100 WASHINGTON FR 4100

'36 Chevrolet Coach, almost new, BARNEY'S, 4415 Manchester. $495

3728 PAGE

	Price.	Down.
'28 Chevrolet coach— —	—$77.50	$22.50
'29 Chevrolet coupe— —	82.50	22.50
'29 Chevrolet coach — —	87.50	27.50
'34 Plymouth coach — —	365.	97
'29 Buick sedan — — —	77.50	27.50

CHEVROLET—1936 master coach, $550; see to appreciate, $100 down, 2 years balance trade.
4761 EASTON CITY MOTOR SALES
CHEVROLET—1935 coach, $425; like new; original throughout. See to appreciate. $70 down, 2 years balance.
4761 EASTON CITY MOTOR SALES
'35 Chev. (Master) Coach, $485
A1 condition; best buy in town.
4666 EASTON $85 down; trade Bal. 18 months
CHEVROLET—1935 coach, 10,000 miles; $500. 5520 Robin. Sunday.

USED AUTOMOBILES

Coaches For Sale

REPOSSESSED CARS.
CHEVROLET—1934 master coach, $395; like new. See today $70 down, 2 years balance; trade.
4761 EASTON CITY MOTOR SALES
'34 Chev. (Master) Coach, $375
Perfect condition. (See this value).
4666 EASTON $75 down; trade Bal. 18 months

AUGUST CLEAN-UP.
1929 Chevrolet Coach — — — — —$65
1930 Chevrolet Coach — — — — — 75
MONARCH Kingshighway, Just North of Delmar

CHEVROLET—1930 coach; perfect condition; private owner; price $175. Call 2626 N. 9th st. Real buy. Phone GA. 5829.
CHEVROLET—1934 Master coach; excellent in every way; priced to sell now. See Mr. Waits, Central Chevrolet Used Car Lot, 3039 Washington.
CHEVROLET—1934 coach; if you want something good at a bargain, see Mr. Wilson.
CENTRAL CHEVROLET, 3039 Washington
CHEVROLET—1935 coach, same as new; $425; $75 down; trade.
4526 EASTON ST. LOUIS MOTOR

'35 Chevrolet Master Coach
$495, $95 down; 18 months; trade.
RAY DOHLE, 4835 Easton.

CHEVROLET—Master coach, 1936, almost new; $595. Also 1935 Master Chevrolet coach, like new, $495; trade, terms. 2860 McNair av.
CHEVROLET 1936 DEMONSTRATORS. Master coach, radio equipped, small mileage; perfect condition.
WARNER-WALSH, 5148 Natural Bridge.
CHEVROLET—1933 coach; a beauty and will not be here long; see Mr. Whiteside. CENTRAL CHEVROLET, 3039 Washington
CHEVROLET—'34 coach; fine condition; low mileage; price reduced.
ROBERTS CHEVROLET, 5877 Delmar.
CHEVROLET—Coach '30; only $95; terms, trade; many other bargains. See me and save money. 1644 S. Jefferson. FR. 9438
CHEVROLET—'34 de luxe coach; fender wells; motor perfect; trunk; bargain; terms. 1915 N. 9th.
CHEVROLET—Coach; '32; perfect; new tires; $265; trade; terms. 2860 McNair.
CHEVROLET—Coach, 1930, good condition, private owner, $110, 5980A Romaine pl. FA. 3430W.
CHEVROLET—'30 coach; above average; reduced.
ROBERTS CHEVROLET, 5877 Delmar.
CHEVROLET—Coach; Master 1934; clean, $385.
ORANGE FRONT, 2209 Lynch.
CHEVROLET — Sport coach, 1932, side mounts, bargain, $250; terms. 2704 McNair.
CHEVROLET—1936, driven 3 miles; take any make car. 3840 Russell.
CHEVROLET—1934 Master coach, excellent, $375; te ms. 4910 Easton.
CHEVROLET—Coach; 1928; A1 condition; good rubber; $45. 926 Russell.
CHEVROLET—'34 master coach, $375; terms. 4411 Easton av.
1934 De Luxe Tudor — — — — — $376
2644 Michigan.
CHEVROLET—'35 Master coach, used very little; bargain. 1915 N. 9th.
CHEVROLET—1936 master, like new; $525. Sunday afternoon. 5963 Page.
CHEVROLET Coach—1929, good condition, cheap; private. 4538 Oakland.
CHEVROLET—Coach, late 1933, perfect condition, $285; terms. 2704 McNair.
CHEVROLET—1929 coaches; 3 clean. ORANGE FRONT, 2209 Lynch.
CHEVROLET—Coach, late 1931, perfect, $195; terms. 2704 McNair.
CHEVROLET—1933; clean; $335; offer; 1932, $225; trade. 3907 Easton.
1935 De Luxe Tudor — — — — — $450
2644 Michigan.
DE SOTO—'35 Airstream; perfect throughout; cheap; terms; trade. 2766 Gravois.

BIG DISCOUNT
Dodge and Plymouth Demonstrators.
MIDCITY MOTORS INC.
5428 EASTON.

1935 Dodge Coach, $550
FRED L. VINCEL, INC., 3501 Washington.
ESSEX—'29 coach, runs good; $50; also Dodge, $38 today; real bargains. 1915 N. 9th.
ESSEX—1929 coach; motor, chassis, tires perfect; body burned. 2649 January.

Coaches
'35 Ford De Luxe — —$475
'36 Ford Trg. Tudor — 595
'34 Chrysler 6 — — — 445
'35 Ford Reg. — — — 445
'30 Chevrolet — — — 185
'34 Ford De Luxe — — 375
Open Evenings & Sunday
JOHN E. CLARK CO.
4812 Washington RO. 0147

FORDS
1935 and 1936 Models
We have the finest selection in town. All 1936 models carry a new car guarantee and may be purchased on the new 6% $25 per month plan. Remember, CHAMBERS took the GAMBLE out of used car buying with a 30-day written service guarantee.
Chambers Motor 3863 S. Grand 4243 W. Easton

'35 FORD 2-DOOR
Very low price; looks like new.
NORTH SIDE PONTIAC,
2729 N. Grand. JEfferson 6663.

1936 FORDS
Tudors and Tudor Tourings, low mileage; new car guarantee, $100 off.
BARRETT WEBER, Inc.
Kingshighway at Arsenal.

1934 FORDS
Tudors fine selection; priced from $325 up; $100 down, small monthly payments.
BARRETT-WEBER, INC.
3349 S. Kingshighway.

FORD—My pleasure is to buy new model yearly, drive carefully, maintain perfectly; how buy my 1935 de luxe 4-door with radio, etc., $465 cash. See it Sunday, 6 Washington terrace, or phone week days. MUlberry 8050. Pavey.

'35 Ford DeL. Coach, $395
Like new; '35 coupe; same price.
BOND MOTORS, 3645 CHIPPEWA.
'35 FORD V-8 TUDOR, Special —$425
RIEFLING 2315 S. Jefferson
Assortment 1934 Ford Tudors; choice of several special payment plan; 18 months; small finance charge.
MONARCH Kingshighway, Just North of Delmar
$60 down buys 1931 Ford Tudor; motor reconditioned; new paint, $225.
MONARCH Kingshighway, Just North of Delmar
FORD—1935 de luxe coach, $395; radio heater, many extras, $70 down, 2 years balance; trade.
4761 EASTON CITY MOTOR SALES
$75 down buys 1935 Ford Tudor; pay $25 per month; small finance charge. Price, $425.
MONARCH Kingshighway, Just North of Delmar
Ford De Luxe Tudor, 1936 Demonstrator with trunk; save $100. Terms.
MONARCH Kingshighway, Just North of Delmar
FORD—'36 de luxe; $100 down, $25 per month; also Ford, '34; many other bargains. See me and save money. 1644 S. Jefferson; FR. 9438.
1929 Ford Tudor — — — — — $59.50
Several prices ranging up to $100.
MONARCH Kingshighway, Just North of Delmar

USED AUTOMOBILES

Coaches For Sale

FORD—V-8; 1934 de luxe 2-door; color green; fine condition; clean throughout; sacrifice $280. See Mr. Hoxworth, 9th and Chestnut Garage, CE. 9090.

FORD COACH, 1935
Like new; $395, $95 down; 18 months; bargain. RAY DOHLE, 4835 Easton.
'34 FORD TUDOR, R & G — —$315
RIEFLING 2315 S. Jefferson
'32 FORD TUDOR, SPEC. VAL., $250
RIEFLING 2315 S. Jefferson
See 1-6 Sunday. 5560 Pershing, room 403.
FORD 1934 coach; de luxe; also 1933 coach.
WILLCOCKSON, W. Pine at Vandeventer
FORD—Coach; '35 de luxe; built-in radio; priced to sell; easy payments. Universal, 4619 Delmar bl.

1935 Ford Tudor, $450
FRED F. VINCEL, INC., 3501 Washington.
FORD—1934 coach, reconditioned, excellent; bargain; terms; guaranteed. 4930 Easton.
FORD—'31; reconditioned; new paint; upholstering; tires; $50 down. 2766 Gravois.
FORD—'35 coach; $395; a real buy; $75 down or trade. WELFARE, 1029 N. Grand.
FORD—Coach; Model A; will sell for $47.50 today. Missouri Auto Sales, 4454 Easton.

1933 Ford De Luxe Tudor, $295
FRED L. VINCEL, INC., 3501 Washington.
FORD—Coach, 1933, like new; $335, or offer; trade. 3907 Easton.
FORD—'35 coach, jumbo wheels, radio, clean job. 3550 Nebraska.
FORD—Tudor; for sale, cheap; must sell. 1602 S. Compton.
FORD—'32 tudor; runs good; $50 down; bargain. 1915 N. 9th.
FORD—'35 de luxe Tudor; built-in radio; sacrifice. 4411 Easton av.
FORD—'36 tudor; trunk; de luxe; best buy in city; $495. 4593 Easton.
FORD—'32 de luxe; only $40 down; $15 per month. 1644 S. Jefferson. FR. 9438
FORD—Coach, '34; rebuilt motor; good condition. FLanders 5470.
FORD—De luxe tudor, 1933; like new; $295; trade; terms. 2860 McNair.
FORD—1936 de luxe tudor, sacrifice; private party. 4529A Tennessee.
FORD—'34 de luxe; radio; $295; terms; must sell. 4100 Michigan.
FORD—Touring coach; 1936; low mileage; $575; terms. 2704 McNair av.
FORD—1933 coach, excellent, $265; terms. 4930 Easton.
FORD—Coaches; 1930 and 1931 sedan; clean. ORANGE FRONT, 2209 Lynch.
FORD—'34 coach; $295, $60 down or trade. Welfare, 1029 N. Grand.
GRAHAM—'35 coach; bargain; $485, $70 down or trade. Welfare, 1029 N. Grand.

1935 Hudson Coach, $595
FRED L. VINCEL, INC., 3501 Washington.
LAFAYETTE—1934; 15,800 miles; private party; consider trade on small business. 2319A S. Compton.
NASH—'29 coach, looks, runs perfect, lots of unusual miles, $119.50, balance due. 1915 N. 9th.

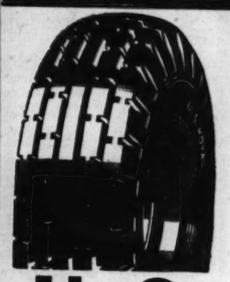
TUCKER '34 Olds
TOURING COACH. Trunk, heater, radio; black original finish — $165 down
3720 S. KINGSHIGHWAY

GREBE'S
1936 OLDSMOBILES — Demonstrators; new - car guarantee.
3600 S. KINGSHIGHWAY
FLanders 0800

1933 OLDS 6 COACH
Radio; mechanically perfect; excellent tires — — — — DOWN $95
VOLLMER-SLAWSON, INC.
3330 S. Kingshighway FL. 7320
OLDS—1934 6 coach; built-in trunk; 1933 Olds 6 coach, $75 down; trade. Guarantee.
4526 EASTON ST. LOUIS MOTOR

'35 Olds (6) Trg. Coach, $595
Built-in trunk; heater; like new.
4666 EASTON $110 down; trade Bal. 18 months
'34 Olds Tr. Coach, $395
Trunk; postitively extra nice; bargain.
BOND MOTORS, 3645 CHIPPEWA.
OLDS—1935 de luxe coach; beautiful, original finish; $100 down.
4526 EASTON ST. LOUIS MOTOR
1934 Olds 6 Coach, Trunk, $495
FRED L. VINCEL, INC., 3501 Washington.
OLDS — '32; touring 2-door; beautiful brown, duco; liberal trade; terms; $495. Christ Christen Pontiac, 5849 Easton.
1935 Olds 6 Trg. Coupe, $650
FRED L. VINCEL, INC., 3501 Washington.
1933 Olds 6 Coach, Trunk, $395
FRED L. VINCEL, INC., 3501 Washington.
1933 Olds 8 Coach, $395
FRED L. VINCEL, INC., 3501 Washington.
1934 Olds 8 Coach, $495
FRED L. VINCEL, INC., 3501 Washington.
OLDS—'29 coach; reasonable; private owned. 4602 Lexington av.
OLDS—'29, private owner, A1 condition, radio, $150. 4062 Lindell.
PACKARD—4-door '36 trunk, 120 $845; reasonable terms. 4593 Easton.

When You Think of Tires on Time, Think of S&L
TIRES ON TIME NO CASH DOWN SALE!



U. S. TIRE & TUBE
Both for $5.29 "Revere Type"

TIRE & TUBE	TIRE & TUBE
4.40-21	4.50-21
$6.23 Both	$6.75 Both

PHILCO RADIOS 50c PER WEEK



$17.95



BOYS' AND GIRLS' BICYCLES
50c PER WEEK
"Vesta" BATTERY $2.95 Up
Pay 25c a Week*



TERMS As Low As 50c A WEEK*



PHILCO Auto Radios
Original price $42.95
$25.95

S & L'S 24 LARGEST CREDIT TIRE STORES

3100 Locust	4101 W. Florissant	E. St. Louis—7th and Missouri
Grand and Page	6300 Easton	Belleville—Main and Church
Jefferson and Chouteau	5420 Gravois	Alton—Broadway and Henry
2701 Washington	7700 S. Broadway	St. Charles—112 S. Main
Jefferson and Chippewa	1400 North Market	*Carrying Charge

Open Every Evening Till 9. Sun. Till 1

USED AUTOMOBILES

Coaches For Sale

'36 Plym. DeL. Trg. Coach, $645
Built-in trunk and radio, heater, steel wheels, 8000 original miles; perfect.
4666 EASTON $125 Down, Trade. Bal. 2

USED AUTOMOBILES FOR SALE

24-HOUR SERVICE

CHEVROLET 4 BIG (COMPANY INC.) AUTO

ST. LOUIS' OLDEST CHEVROLET DEALER

4—1929 CHEVROLET COACHES AND COUPES
5—1930 CHEVROLET COACHES AND SEDANS
18—1931 CHEVROLET COACHES AND COUPES
4—1932 CHEVROLET COACHES AND COUPES
5—1933 CHEVROLET COACHES AND SEDANS
9—1934 CHEVROLET COACHES AND COUPES
2—1936 CHEVROLET TOWN SEDANS—DEMONSTORS
2—1934 CHEVROLET TOWN SEDANS
1—1931 OLDS SEDAN
2—1933 FORD TUDORS
2—1932 CHEVROLET PANEL ½-TON
1—1931 CHEVROLET SEDAN DELIVERY
2—1933-'36 CHEVROLET 131" 1½-TON TRUCKS
5—1935 CHEV. 1½ TON—157" AND SLEEPER CABS

● LIBERAL TRADES—EASY GMAC TERMS ●

2400 S. JEFFERSON

JUST NORTH OF GRAVOIS

SOUTH-SIDE CHEVROLET, INC.

SPECIALS

TEN OF THEM FOR SAT. & SUN.

'31 Studebaker Coupe; plenty of good transportation; was $275, now $205
'34 Ford Coach; original finish; good tires — — — was $425, now $375
'34 Chev. 4-Dr. Sed.; metallic gray finish; red wheels; was $495, now $465
'32 Ford Coupe; 5 good tires; good finish — — was $265, now $235
'34 Plymouth Coupe; gray finish; red wheels — — was $395, now $365
'33 Terraplane 4-Dr. Sed.; good tires, radio, seat cov.; was $365, now $325
'32 Auburn 4-Dr. Sed.; good tires, trunk rack; black; was $325, now $250
'30 Durant Sed.; good tires, new fin. and seat covers; was $165, now $135
'29 Oakland Coach; new fin.; plenty of good service; was $175, now $150
'31 De Soto 4-Dr. Sed.; good tires, tan fin., seat cov.; was $245, now $195

SEE THESE, TOO!

'35 Chev. Standard Coupe — $455
'35 Chev. Master Coach — — 535
'35 Ford Coach — — — 465
'35 Chev. Cab and Chas., 131" 465
'35 Chev. Cab and Chas., 157" 485
'35 Chev. ½-ton Panel — — 475
'34 Chev. 4-Door Sedan — — 465
'34 Chev. Coupe — — — — 425
'34 Ford Coupe — — — — 375
'33 Ford Coupe — — — — 325
'33 Chev. Coupe — — — — $335
'33 Plymouth Sport Coupe — 335
'32 Willys 6 Coach — — — 235
'32 Willys 6 Coupe — — — 215
'31 Essex Coach — — — 185
'30 Studebaker Sedan — — 165
'29 Graham Sedan — — — 135
'29 Ford Sedan — — — — 145
'31 Buick Sedan — — — — 240
'30 Windsor Sedan — — — 95

MANY OTHER MAKES AND MODELS TO CHOOSE FROM
Your Car May Serve as Down Payment

24-HOUR SERVICE at Regular Day Rates — SOUTH SIDE CHEVROLET INC. — We Do the Job RIGHT the FIRST Time

3645 S. GRAND 3626 GRAVOIS 3663 S. GRAND

Drive in—Plenty of Free Parking Space

SOUTH-SIDE CHEVROLET, INC.

LOVE-JOHNSON

FORDS CHEVS. — PLYMOUTHS PONTIACS

Better Used Cars With a

MONEY-BACK GUARANTEE

9-1935 Models. Priced from — $395
12-1934 Models. Priced from — $325
6-1933 Models. Priced from — $275
14-1932 Models. Priced from — $195
25-1930-31 Models. Priced from — $125

Several 1936 Ford Demonstrators at Big Savings

5232-44 Natural Bridge 3450 N. Union

Today's Bargains

'34 Chevrolet Coach — — —$410
'33 Chevrolet Coach — — — 315
'32 Chevrolet 4-Door Sedan — 270
'31 Chevrolet Sport Sedan, side mounts — — — — 225
'35 Ford Sedan, de luxe — — 445
'30 Buick 5-Pass. Coupe — — 195
'30 Dodge Sedan — — — — 165
'30 Chevrolet Coupe — — — 145
'29 Buick Sport Coupe — — 65

TRUCKS PRICED RIGHT

'34 Chev. Chassis and Cab, duals.
'32 Chevrolet, duals, S. W. B.
'31 Chevrolet, duals.
'33 International ½-ton Panel.
'31 Ford Panel.
'31 Chevrolet Panel.

25 Other Bargains to Select From

CHEVROLET — DOWNTOWN — CHEVROLET

MAIN PLANT 2300 OLIVE STREET

Used Car Lot, WASHINGTON AT VANDEVENTER

Coupes For Sale

Coupes

'34 Ford De Luxe —$395
'35 Ford — — — — 450
'34 Graham — — — — 525
'31 Buick Convertible 325
'32 Ford De Luxe — 250
'34 Ford — — — — — 375
'27 Buick — — — — — 45

Open Evenings & Sunday
Terms or Trade

JOHN E. CLARK CO.
4812 Washington RO. 0147

FORD—Coupes; 1931; 3, 1929; cheap. ORANGE FRONT, 2209 Lynch.

FORD — Sport coupe, 1932; new tires; $310; trade; terms. 2860 McNair.

FORD Wtd.—Or Chevrolet; '30-'35; pay cash. 1707 Geyer av.

FORD—Coupe, 1929; perfect condition; new tires; $85. 2919 Virginia.

FORD—Coupe, late 1933; also 1932; new motor; $235; terms. 2704 McNair.

FORD—Coupe, 1931, new tires, runs perfect, $155; terms. 2704 McNair.

FORD—'29; runs good; priced low; terms, trade. 2766 Gravois.

FORD—1931 victoria coupe; good condition; sacrifice; private. 1923 Withnell.

GRAHAM-PAIGE—'31 coupe, fine mechanical shape; new paint; $150. ROBERTS CHEVROLET, 5877 Delmar.

GRAHAM—'32 coupe, for vacant lot or rooming house. 2627A Howard.

GRAHAM—1934 custom coupe, real bargain, terms. 4930 Easton.

LINCOLN—1932 sport coupe, radio, used 60 ds. 1915 N. 9th.

MARMON—Sport, '29; excellent buy, $50; private; at once. NEwstead 0568.

OLDS—Coupe, '29, good shape, $90; private. 3632 Shenandoah.

Coupes For Sale

NASH, 1932—5-passenger coupe; very clean, needs little motor work; first offer takes it; terms.
4761 EASTON CITY MOTOR SALES

TUCKER '34 Olds COUPE. New Goodrich tires, heater; black original finish $150 down
3720 S. KINGSHIGHWAY

GREBE'S

OLDS 1932 6 SPORT COUPE. Look at this car and compare the price; $345; terms.
3600 S. KINGSHIGHWAY

OLDSMOBILE—1935, sport coupe, $595; rumble seat, like new, original throughout, $95 down, 2 years balance.
4761 EASTON CITY MOTOR SALES

OLDSMOBILE—1931 sport coupe, $185; rumble seat; side mounts, $45 down.
4761 EASTON CITY MOTOR SALES

Oldsmobile 1934 Coupe; 6-cylinder; clean inside and out.
WILLCOCKSON, W. Pine at Vandeventer

1935 Olds 8 Coupe, $695
FRED L. VINCEL, INC., 3501 Washington.

OLDSMOBILE—'30 coupe; rumble seat; 6 wire wheels; $125. Welfare, 1029 N. Grand.

OLDSMOBILE—6, coupe; 1931; cleanest '31 in town; see it; only $265; $65 down. 4454 Easton.

OLDS—Coupe '29; new paint, runs fine, $125. 102 E. Lockwood, Webster Groves, WEb. 4229.

OLDSMOBILE 6—1936 coupe; large de luxe radio and heater; beautiful black; $745, $145 down; trade. 4454 Easton.

1934 Olds 6 Coupe, $445
FRED L. VINCEL, INC., 3501 Washington.

OLDSMOBILE—'29 coupe; $75, $20 down or trade. 4036 Easton.

OLDSMOBILE — '33 coupe; $325, $55 down. 1029 N. Grand, Welfare.

THE PLACE TO BUY THAT CAR

BARRETT Ford WEBER

LOW PRICES
Small Down Payments
Easy Monthly Payments

		Down
1927	Chevrolet Coupe	$ 19
1928	Oakland Coach	49
1928	Chevrolet Coach	59
1928	Studebaker Sedan	59
1929	Whippet Coach	59
1930	Pontiac Sedan	99
1930	Ford Sport Cpe.	129
1930	Graham Sedan	149
1930	Olds Coach	189
1931	Ford Coupe	199
1932	Ford Coupe	239
1931	Olds Coach	239
1932	Ford L4 Coach	269
1934	Ford Tudor	359
1935	Ford Tudor	419
1936	Ford Fodor, trunk	539
1936	Ford Tudor, radio	539

75 Others to Select From

3349 S. Kingshighway

---

5 FINEST "BUYS" IN ST. LOUIS

We believe in starting right. We've reconditioned every car we've traded, just the way you'd expect it to be. We want to continue and be known as

"The Safest Place to Buy a Used Car"
See If We're Not Right

'35 TERRAPLANE CONVERTIBLE.
'33 TERRAPLANE "8" SEDAN.
'33 TERRAPLANE "6" COACH.
'32 PACEMAKER SEDAN.
'30 ESSEX SEDAN.

Don't overlook the fact that the above have been made especially desirable and are.

REASONABLY PRICED
40 OTHERS TO SELECT FROM

Denhard Motors, Inc.
4525 DELMAR RO. 3300

Coupes For Sale

OLDS—'34 touring coupe, perfect condition, $400; no trades. See owner Sunday a. m., 1041 Art Hill pl.

OLDSMOBILE—1931 R. S. coupe, excellent, $235; terms. 4930 Easton.

OLDS—Coupe, '29, good shape, $90; private. 3632 Shenandoah.

PACKARD—1928; small 6 coupe.
KUHS-BUICK 2837 N. GRAND FR. 2900

1932 Pierce-Arrow Conv. Coupe
De luxe equipment; heater, radio; excellent condition — — — — — $750
Pierce-Arrow, 4733 McPherson

Pierce-Arrow, 1931, 5-pass. coupe.
KUHS-BUICK 2837 N. Grand FR. 2900

'35 Plym. De Luxe Coupe, $485
Rumble seat; actually like new.
4666 EASTON $85 down; trade Bal. 18 months

PLYMOUTH—1935 coupe; low mileage; a beauty; $100 down; trade. G. & M. Loan Co., 3456 S. Grand.

Plymouth De Luxe Coupe, 1936
Almost new, $565, $100 down, 18 months balance. RAL DOHLE, 4835 Easton.

PLYMOUTH—Coupe; latest '35, same as new; priced to sell; 30-day guarantee. Universal, 4619 Delmar bl.

PLYMOUTH—De luxe; late 1935; 8000 miles; one driver; buy from owner. 5305A Pernod. FL. 4440.

PLYMOUTH—1933; PC coupe; clean.
KUHS-BUICK 2837 N. GRAND FR. 2900

PLYMOUTH—'32 F. A.; like new; bargain, terms, trade. 2766 Gravois.

PLYMOUTH—De luxe coupe; '36; radio; 6000 miles; terms or cash. CO. 7544J.

PLYMOUTH—Late 1934 coupe, special. 4474 Chippewa.

PLYMOUTH—Coupe; 1932; good condition; cheap. 126 Lesperance.

PLYMOUTH — Coupe; perfect; '32; new tires; $210; trade; terms. 2860 McNair.

PLYMOUTH — Coupe, late 1935, almost new, $435; terms, 2704 McNair.

PLYMOUTH—'36 standard; 2000 miles; $495; terms. 4100 Michigan.

PLYMOUTH—'34 coupe; $375, $75 down or trade. 1029 N. Grand, Welfare.

PLYMOUTH—'35 coupe; $445, $85 down. 1029 N. Grand, Welfare.

PONTIAC—1935 coupe, practically new; sacrifice; terms; guaranteed. 4930 Easton.

PONTIAC—'31 coupe; will sacrifice for $185; terms. 4411 Easton av.

'31 REO, $175
Coupe, light 6, priced for quick sale; trade, terms. Merry, Reo Dealer, 5802 Delmar.

PONTIAC—1928; clean; A1; cheap. Riverside 5377J. 4116 Schiller pl.

1932 Rockne Spt. Coupe, $250
FRED F. VINCEL, INC., 3501 Washington.

1934 Studebaker 6 Coupe, $375
FRED L. VINCEL, INC., 3501 Washington.

STUTZ—1927, 4-passenger coupe; $60 cash. Edw. Steinlage, 4534 West Florissant.

TERRAPLANE—Late 1934 de luxe coupe; rumble seat; power dome; a beautiful car in excellent condition; private party; a bargain at $370; no trades; can arrange financing. CH. 0239 or MU. 5625.

TERRAPLANE—1935 coupe, practically new; sacrifice; terms. 4930 Easton.

Roadsters For Sale

ASSORTMENT ROADSTERS
1931 Chevrolet, Rumble Seat — — $165
1930 Ford; motor rebuilt; new paint $165
1930 Ford Roadster (as is) — — $95
MONARCH 718 N. KINGSHIGHWAY

AUSTIN—Roadster, A1 shape, $100. 7010 Clayton rd.

BUICK—Sport, 1930; excellent condition. MAin 0645, ATwater 1159.

'33 Chev. Spt. Rdstr., $295
Like new. Also '34 Ford roadster.
BOND MOTORS, 3645 CHIPPEWA.

Roadsters For Sale

CHEVROLET—1930 R. S. roadster, 4474 Chippewa.

CHEVROLET — Good motor, good tires, need cash, $50. 6726 Schofield.

1931 De Soto Spt. Roadster, $175
FRED F. VINCEL, INC., 3501 Washington.

DE SOTO—1931 roadster; reconditioned; beautiful; bargain; terms. 4930 Easton.

'34 Ford Roadster, $295
De luxe sport job; rumble; cheap.
BOND MOTORS, 3645 CHIPPEWA.

FORD—Sport roadster, 6-wheel job, new paint, $135. Universal, 4619 Delmar.

FORD—Roadster; '32; V-8; rumble seat; cheap. 6739 Hancock, HI. 3337.

GRAHAM—'31; buy this, only $65; terms; trade. 1644 S. Jefferson.

OLDSMOBILE—1929 sport roadster; $65; rumble seat; $25 down; trade. City Motor Sales, 4761 Easton.

OLDSMOBILE—1929; A1 condition; new paint; $75. ST. 3559.

PACKARD—1929, perfect; custom built; cost $5700; no trade. PA. 4011W.

1935 Pontiac Con. Roadster, $625
FRED L. VINCEL, INC., 3501 Washington.

Sedans For Sale

AUBURN—'32, 7-passenger, good condition; $100 cash; trade. 3631 Pine Grove.

TUCKER '34 Buick
SEDAN, 6 wheels, radio, heater. A high grade car — — $215 down
3720 S. KINGSHIGHWAY

BUICK '34 SEDAN—Model 57; 6-wheel, trunk rack, radio; chauffeur driven; belongs to company executive; cost $1500; bargain at $695. WELFARE, 1029 N. Grand.

'35 Buick (47) DeL. Sedan, $595
This car original finish and perfect.
4666 EASTON $110 down; trade Bal. 18 months

Sedans For Sale

Reller Chev. Co.

1934 Chevrolet Master Coach.
1932 Chevrolet Convertible Landau.
1932 Chevrolet Coupe.
1931 Chevrolet Coupe.
1931 Chevrolet 5-Pass. Coupe.
1931 Chevrolet Sedan.
1932 Chevrolet Sedan.
1933 Ford De Luxe Sedan.
1930 Essex Coach.
1935 Graham 6 Coach.
1931 Chrysler Sport Coupe.
1931 Olds Coach.
1930 Buick 5-Passenger Coupe.
1934 Chevrolet 157" Dual Whl. Chassis.
1931 Chevrolet ½-Ton Panel.
1931 Chevrolet Sedan Delivery.
1931 Ford Panel Truck.
1929 Ford ½-Ton Panel Truck.

7252 MANCHESTER HI. 4100

GREBE'S

1934 AUBURN 6-CYL. SEDAN. Car in A1 condition throughout. Only $385.
3600 S. KINGSHIGHWAY

Sedans For Sale

FISHEL AUTO SALES

'30	Buick Coupe	—$95
'31	Graham Phaeton	95
'30	Oldsmobile Sedan	75
'29	Ford Coach	60
'29	Chevrolet Coach	55
'28	Chrysler Roadster	35
'28	Chevrolet Coach	32

Many others.
Terms 4163 Manchester Trade

AUBURN—1932 sedan; excellent value; terms, trade. 4930 Easton.

'29 Buick 57 Sedan; a buy — — — $110
S. SIDE BUICK 3841 S. Kingshway FLanders 3641



Pride of Possession With a

CROSBY USED CAR

It isn't just a used car that you want. It's a CROSBY USED CAR. One that you know is priced right, economical to drive, easy to pay for and of which you'll be proud.

LOOK THESE BARGAINS OVER

'34 DODGE SEDAN — — — — $495
'33 CHEV. SEDAN — — — — 325
'34 FORD COACH — — — — 375
'31 PONTIAC COACH — — — 225
'31 OLDS COUPE — — — — 235
'31 PLYMOUTH COACH — — 245
'31 PLYMOUTH COUPE — — 235
'33 PLYMOUTH COUPE — — 275
'32 DE SOTO SEDAN — — — 295
'33 DODGE COACH — — — — 365

Five Acres of Used Cars—Easy Terms

CROSBY'S ARENA USED CARS

KINGSHIGHWAY at SOUTHWEST

OLIVER

Pre-Owned Car Display

QUALITY AND VALUE COMBINED!

Convenient Terms. Your Car in Trade

'36 Olds 6 Tr. Cpe.,	$765	'34 Ford Vict., clean	$350
'36 Ford Coupe	550	'36 Dodge Tr. Sedan	775
'35 Ford Tr. Tudor	445	'34 La Salle Tw. Sed.	795
'35 Ford De L. Tudor	435	'33 Graham Cust. Sed.	350
'34 Olds Tr. Sedan	525	'34 Buick 48 Sedan	545
'35 Dodge Coupe	495	'32 Cadillac V12 Sed.	795
'35 Olds Tour. Sed.	725	'34 Pontiac Sedan	450
'35 Olds Spt. Coupe	725	'30 Cadillac V16 Sed.	595
'33 Olds 6 Coupe	375	'34 Lincoln V12 Sed.	1095
'32 Hup Sport Coupe	295	'35 La Salle Tr. Sed.	1095
'31 Marmon Victoria	150	'33 Cadillac Tw. Sed.	895
'31 Franklin Sedan	275	'34 La Salle Tw. Sed.	795
'32 Packard 5 Sedan	450	'30 La Salle Con. Cpe.	250
'34 Pontiac Tr. Sedan	450	'32 La Salle Tw. Sed.	545
'32 Stude Brougham	295	'30 Packard Victoria	295
'34 Graham 2-P. Cpe.	395	'34 Graham Sedan	465

3500 Washington JE. 3082 — 4140 Laclede JE. 3083

LASALLE — CADILLAC — OLDSMOBILE

SAVERS for Thrifty Shoppers!

Today's Special Bargains

'33	Chrysler Imperial De L.	$445	
'31	Pierce-Arrow, 7-Pass.	395	
'32	Nash Sedan, a real buy	285	
'31	Auburn Sedan, very fine	225	
'34	Buick 46 Coupe	565	
'30	Packard Lim., Special	315	
'30	Buick 68 Victoria	$195	
'32	Chevrolet Sport Coupe	265	
'35	Pontiac Sedan, clean	595	
'35	Dodge De Luxe Sedan	595	
'35	Ford De Luxe, Radio	525	
'29	Nash Sedan, bargain	95	

Many More to Choose From—Easy Terms

WEST SIDE BUICK
Kingshighway and McPherson FOrest 0124

Coming WELFARE'S Annual Public Foreclosure Sale

Look for Announcement in Friday's Post-Dispatch

Welfare Finance Co.
1029-39 N. GRAND BLVD.

USED AUTOMOBILES FOR SALE

QUALITY AT A PRICE

USED CARS THAT ARE DIFFERENT

THOROUGHLY RECONDITIONED
SOLD WITH A 100% GUARANTEE
—DISPLAYED IN OUR MODERN BUILDING

'36 Chry. con. cpe.	$995	'33 Chry. 8 sed.	$375
'34 Hudson con. cp.	$475	'33 Chry. 6 sed.	$345
'35 De Soto tr. sed.	$595	'33 Graham 6 sed.	$345
'34 Chry. airfl. sed.	$695	'31 Ford cpe.	$165
'34 Plymouth coach	$395	'31 Hudson sed.	$195
'34 Ford del. coach	$375	'31 Cadillac sedan	$295
'34 Chrysled 6 Sed.	$495	'31 Hudson coach	$145
'33 Chry. 8 con. cpe.	$475	'32 Dodge sed.	$275
'33 Plymouth sed.	$325	'30 Dodge sed.	$145
'33 Terraplane ch.	$345	'31 Ford rdstr.	$135

MANY OTHERS FROM $25 UP

L. M. STEWART, Inc.
DISTRIBUTOR CHRYSLER and PLYMOUTH MOTOR CARS

USED CAR BUILDING 3016 LOCUST OPEN EVES. & SUNDAYS

---

34 YEARS OF PROGRESS

Weber Implement & Automobile Co.

'36 De Soto & Plymouth Demonstrators
These Cars Carry a New Car Guarantee

'28	FORD COUPE	$ 45	
'29	NASH SEDAN	75	
'29	OLDSMOBILE SEDAN	95	
'31	WILLYS TOWN SEDAN	195	
'31	ESSEX COACH	175	
'31	STUDE. 7-PASS. SEDAN	195	
'29	PACKARD 5-PASS. COUPE	150	
'30	PACKARD SEDAN	$395	
'33	PONTIAC SEDAN	375	
'34	PONTIAC COACH	425	
'33	PLYMOUTH PD SEDAN	275	
'33	DE SOTO SEDAN	395	
'34	PLYMOUTH COACH	395	
'34	PLYMOUTH SEDAN	415	

'35 De Soto 6-Wheel Touring Sedan—Exceptional Bargain

A real selection of DeSotos, Chryslers, Oldsmobiles, Dodges, Plymouths—the best in town
Our Stock Continually Changes

18th to 19th on Locust St.
Open Sundays and Evenings GArfield 3356-57

Savings FOR Everyone

1929	Auburn Sedan	—$ 95	
1933	Terraplane 6 Coach	345	
1931	Reo Sport Coupe, r. s.	295	
1932	Nash Conv. Coupe	275	
1929	Chev. Cpe.; rum. seat	115	
1931	Ford Victoria	225	
1930	Ford Tudor	175	
1936	Chev. Brom.; trunk	595	
1931	Chev. R. S. Cpe.; Rad.	245	
1936	Terraplane Coupe	580	
1931	Essex R. S. Coupe	—$160	
1933	Rockne Sedan	260	
1934	Terraplane Coach	395	
1934	Dodge 6 Sedan	475	
1932	Essex Sedan	245	
1930	Hudson R. S. Coupe	125	
1931	Hudson Sedan	225	
1929	Essex Sedan	50	
1930	Essex R. S. Coupe	140	
1930	Essex Sedan	160	

HUDSON-FRAMPTON
4525 DELMAR

Unusual Prices—Unusual Cars

'30	FORD COUPE—RUMBLE, CLEAN	$185
'33	FORD TUDOR—BLACK, CREAM WHEELS	345
'31	FORD STATION WAGON	195
'35	FORD COUPE—EXCELLENT	475
'45	FORD TUDOR—CLEAN	365
'35	PLYMOUTH COUPE—LOW MILEAGE	495
'35	FORD TUDOR—VERY GOOD	435
'32	CHEVROLET COUPE—RUMBLE	235
'35	FORD PICKUP—GOOD TIRES	445
'30	CHEVROLET COACH—CLEAN	150
'34	PLYMOUTH DE LUXE COACH	385

METROPOLITAN FINANCE CO.
4718 Delmar

Sedans For Sale

'34 Buick 41 Sedan; radio, heater — $495
S. SIDE BUICK 3707 S. GRAND LAclede 7602

Buick, 1934, small sedan, trunk.
KUHS-BUICK 2837 N. Grand FR. 2900

BUICK—1934 de luxe sedan, $535; series 58; see this beautiful car to appreciate $75 down, 2 years balance.
4761 EASTON CITY MOTOR SALES

'29 Buick 7-passenger — — — $225
S. SIDE BUICK 3707 S. GRAND LAclede 7602

Buick, 1932, 91 sedan, trunk.
KUHS-BUICK 2837 N. Grand FR. 2900

'32 Buick 67 Sedan; radio — — — $295
S. SIDE BUICK 3707 S. GRAND LAclede 7602

Buick, 1930, standard sedan, clean.
KUHS-BUICK 2837 N. Grand FR. 2900

BUICK—1934 40 sedan; beautiful family car; same as new; $525; $85 down.
4526 EASTON ST. LOUIS MOTOR

Buick, 1932, small 57 sedan.
KUHS-BUICK 2837 N. Grand FR. 2900

1929 Buick Sedan, $110
FRED L. VINCEL, INC., 3501 Washington.

Buick, 1931, standard sedan, 6 w. w.
KUHS-BUICK 2837 N. Grand FR. 2900

BUICK—Standard late '35 sedan; fender wells; built-in trunk; used few times. 1915 N. 9th.

Buick, 1933, small sedan, radio.
KUHS-BUICK 2837 N. Grand FR. 2900

BUICK—'31; only $35 down, $3 per week; also '32, $45 down, $4 per week. 1644 S. Jefferson.

Buick, 1935, 6-wheel sedan, trunk.
KUHS-BUICK 2837 N. Grand FR. 2900

BUICK 57—1932 and 1933 sedans; excellent; bargains; terms. 4930 Easton.

BUICK—Sedan; 1929; $65. 1929 Pontiac. Orange Front, 2209 Lynch.

BUICK—Sedan, '29, fine running condition; tires, paint. 1721A California.

BUICK—1930 standard sedan. 4474 Chippewa.

BUICK—1935 4-door; trunk; 40 series; like new; trade. 4597 Easton.

1934 CADILLAC SEDAN
5-passenger, series 20; 6-wheel equipment, trunk rack; attractive car in excellent con- dition — — — — — $1150
Pierce-Arrow, 4733 McPherson

CADILLAC—'30; Pontiac, '29; many others; terms, trade. 1644 S. Jefferson.

'32 Chevrolet Sedan, $245
(See this value). New paint, clean.
4666 EASTON $55 down; trade Bal. 16 months

CADILLAC — Late 7-passenger, perfect throughout; suitable service car; $250.
HARRIS-GILLIAM CHEV., 7915 Forsythe.

CHEVROLET—1936 master touring sedan, built-in trunk, used less than 2000 miles, cannot be told from new; sacrificed, $100 down, 2 years balance.
4761 EASTON CITY MOTOR SALES

1934 CHEVROLET SEDAN
in excellent condition in every respect — — — DOWN $75
3330 S. Kingshighway FL. 7320

CHEVROLET—1935 master touring sedan; built-in trunk, used very little by careful driver; sacrificed, small down payment, 2 years balance.
4761 EASTON CITY MOTOR SALES

'33 Chev. Sedan, $295
Master; really nice car.
BOND MOTORS, 3645 CHIPPEWA.

CHEVROLET—1935 master sedan, $495; like new; very low mileage; real buy; $85 down, 2 years balance.
4761 EASTON CITY MOTOR SALES

CHEVROLET—1934 Master 2-door sedan, like new throughout; $95 down; trade. G. & M. Loan Co., 3456 S. Grand.

CHEVROLET—1930 sedan; privately owned; 6 wire wheels, trunk; A1 condition; reasonable. Sunday or Monday, 3846 McRee.

CHEVROLET—'34, sacrifice, must sell this week; $375, 19,000 miles, heater, radio, A1, $150 cash, $20 month. Box H-217, Post-Dispatch.

1930 Chevrolet Fordor Sedan, $145. Wire wheels; $45 down—year to pay. Small finance charge.
MONARCH Kingshighway, Just North of Delmar

1935 Chevrolet Trg. Sedan, $545
FRED L. VINCEL, INC., 3501 Washington.

Chevrolet Sedan, 1935, $450. $100 down; small finance charge; 18 months on balance.
MONARCH Kingshighway, Just North of Delmar

'34 Chevrolet Master Sedan
$395, $95 down; 18 months; trade.
RAY DOHLE, 4835 Easton.

CHEVROLET—1934 sedan; built-in trunk; good condition throughout; reduced.
ROBERTS CHEVROLET, 5877 Delmar.

CHEVROLET—1936 town sedan, very few miles, has $160 extra equipment; sacrifice for quick sale. FA. 2135W.

CHEVROLET—1934 Standard sedan; privately owned; this car is just like new; low mileage. 6512A Morganford.

CHEVROLET—'34 Master sedan, beautiful brown, radio, spot light, private party. 4830 Ashland.

CHEVROLET—1936 town sedan, demonstrator; see Mr. Coyne.
HARRIS-GILLIAM CHEV., 7915 Forsythe.

CHEVROLET—'31, needs paris, labor, $98, $25 down. 3907 Easton.

CHEVROLET—Sedan, 1936, almost new, $565; trade, terms. 2860 McNair.

MASTER CHEVROLET—1936 town sedan, low mileage; trade; terms. 219 N. 19th.

If Condition Counts
SEE OUR LARGE STOCK AT ONCE AND COMPARE OUR PRICES

1934	Ford Coupe	$340
1932	Chevrolet Coupe	$165
1930	Oldsmobile Coupe	$165
1930	Ford Coupe	$165
1931	Pontiac Coupe	$225
1934	Plymouth Coupe	$415
1935	Chevrolet Coach	$450
1928	Chevrolet Coach	$65
1929	Dodge Coach	$75
1932	Ford Tudor	$195
1933	Ford Tudor	$290
1931	Pontiac Coach	$210
1932	Chevrolet Coach	$295
1930	Chevrolet Coach	$195
1935	Chevrolet Standard Coach	$475
1934	Chevrolet Master Coach	$495
1930	Nash Sedan	$145
1929	Essex Sedan	$40
1932	Willys Sedan	$210
1930	Ford Sport Roadster	$125
1929	Pontiac Sport Roadster	$135

Backed by 13 years of fair dealing as Authorized CHEVROLET Dealers.
Warner-Walsh Chevrolet Co.
5148 NATURAL BRIDGE
LOW COST GMAC FINANCING

Sedans For Sale

CHEVROLET—Sedan; 1934; good condition; priced right; terms. 3114 Cass.

Chrysler Air Flow Sedan, $595
Beautiful; like new; real bargain.
BOND MOTORS, 3645 CHIPPEWA.

CHRYSLER 6—1930 sedan; 6 wire wheels; beautiful; excellent; bargain; terms. 4930 Easton.

CHRYSLER 6—1934 sedan; practically new; sacrifice; terms; guarantee. 4930 Easton.

CHRYSLER—1935 airflow; 4-door sedan; good condition; priced right.
FRED EVENS, 5455 Easton.

'33 Chrysler 6 De Luxe Sed., $480
FRED L. VINCEL, INC., 3501 Washington.

CHRYSLER—Air Flow, booster brake; cost $1700, $498. 3907 Easton.

'31 DE SOTO SEDAN — — — $195
RIEFLING 2315 S. Jefferson.

DE SOTO — '35 touring sedan; built-in trunk; perfect; bargain. 2766 Gravois.

DEMONSTRATOR
1936 Dodge 4-door Touring Sedan; like new; big discount; new car guarantee.
Mid-City Motors, Inc.
4200 N. Grand at Carter

'36 Dodge Trg. Sedans
Also coaches; any color; special price.
FRANKE AUTO SALES, 4811 Delmar.

'35 Dodge DeL. Sed., $495
Beautiful 4-door sedan; bargain.
BOND MOTORS, 3645 CHIPPEWA.

1932 Dodge sedan; repainted; good tires; seat covers; $245 runs good; bargain.
MILSTRAND 3333 WASHINGTON.

DODGE DE LUXE SEDAN, 1935
$475, $100 down, 18 month balance. Ray Doble, 4835 Easton.

1935 Dodge Touring Sedan, $550
FRED L. VINCEL, INC., 3501 Washington.

DODGE—Sedan, 1933, de luxe; used carefully; see this Dodge; $365, $75 down, 4454 Easton.

DODGE—Sedan, 1934 de luxe; very clean; $445. 4718 Delmar.

DODGE—Sedan, 1933, new tires, radio, 1523 Agnes, 3d floor east. Private party.

DODGE—Sedan, 1936, won in contest; sacrifice. 3203 Wellsberg dr., Carondelet.

DODGE—1935 De Luxe; must sell; private; no dealers. MUlberry 6348.

DURANT—'29; good running order; $25 cash. 1435 East Grand.

'33 Dodge DeL. Sed., $375
Six wheels; trunk; beautiful; cheap.
BOND MOTORS, 3645 CHIPPEWA.

ESSEX—'31 sedan; $85, $25 down or trade. 4036 Easton.

ESSEX—'30; 6 wire wheels, side mounts; $85 full price. 2766 Gravois.

DEXTER MOTOR CO.
Pontiac 6 and 8

		Down
'35	Ford V-8 de luxe coach	$ 95
'34	Chevrolet master 4 door	95
'33	Chevrolet master twn. sed.	85
'32	Chevrolet landau phaeton	75
'32	Ford fordor	95
'31	Pontiac 6 sedan, 4 door	70
'29	Nash sedan	60

FOR 24-HOUR SERVICE CALL
6336 S. Grand Riverside 5252

FORD—1935 de luxe sedan; radio, extras; like new; $100 down; trade. G. & M. Loan Co., 3456 S. Grand.

'34 FORD D. L. FORDOR, orig pt. $365
RIEFLING 2315 S. Jefferson.

FORD—'30 sedan; good tires; good shape; reduced.
ROBERTS CHEVROLET, 5877 Delmar.

FORD—1934 sedan; reconditioned; beautiful; excellent; bargain; terms. 4930 Easton.

FORD—Sedan, '35 de luxe, new car condition, will sacrifice; 30-day guarantee; terms. Universal, 4619 Delmar.

FORD—'36 touring sedan, driven 4700 miles; Philco radio; sacrifice, $650; terms, trade. 3650 S. Kingshighway.

FORD V-8—Touring sedan, 1936; special maroon paint; radio; low mileage; as Mr. Wesson, 2333 S. Jefferson.

FORD—2-door '33, needs fender work; mechanics' chance; $175. 1707 Geyer av.

FORD—Sedan; late 1928; A1 condition, 2909 Salena. OK — — — — $ 5

FORD—V-8, '33-'34 sedan; coaches; many to choose from; trade, terms. 1915 N. 9th.

FORD—'29 sedan; runs good; $75. 2506A N. 10th.

FORD—1929 de luxe sedan; excellent value; terms. 4930 Easton.

FORD—1935 de luxe sedan, 5300 miles; private owner. 7214 Page.

FORD—1935 tudor; excellent value; $395; terms; guarantee. 4930 Easton.

FORD—1936 fordor sedan; $95 down, $20 per month; trade. 4454 Easton.

1931 Graham 5 and 7 passenger sedan; both these cars reduced in price and are real bargains. $145
MILSTRAND 3333 WASHINGTON.

1933 Graham Sedan, $325
FRED F. VINCEL, INC., 3501 Washington.

1934 Hudson 2-Door Sedan — — — — $125 Down
DOWNTOWN PONTIAC CO
3100 WASHINGTON FR. 4100

Hudson, 1928, 7-pass. sedan.
KUHS-BUICK 2837 N. Grand FR. 2900

HUDSON—1932; 7-passenger; cheap for cash. Earl, 5980 Astra.

HUPMOBILE—Sedan, 1933; side mounts, radio, heater; excellent; newly refinished in black; $385, $85 down; trade. 4454 Easton.

'31 HU

USED AUTOMOBILES

If Condition Counts

SEE OUR LARGE STOCK AT ONCE AND COMPARE OUR PRICES

1934 Ford Coupe	$340
1932 Chevrolet Coupe	$260
1930 Oldsmobile Coupe	$165
1930 Ford Coupe	$135
1931 Pontiac Coupe	$225
1934 Plymouth Coupe	$415
1935 Chevrolet Coach	$450
1928 Chevrolet Coach	$75
1929 Dodge Coach	$155
1932 Ford Tudor	$210
1933 Ford Tudor	$290
1931 Pontiac Coach	$210
1932 Chevrolet Coach	$295
1930 Chevrolet Coach	$170
1935 Chevrolet Standard Coach,	$450
1934 Chevrolet Master Coach	$435
1930 Nash Sedan	$165
1929 Essex Sedan	$40
1932 Willys Sedan	$210
1930 Ford Sport Roadster	$125
1929 Pontiac Sport Roadster	$135

Backed by 13 years of fair dealing as Authorized CHEVROLET Dealers.

Warner-Walsh Chevrolet Co.
5148 NATURAL BRIDGE
LOW COST GMAC FINANCING

Sedans For Sale

CHEVROLET—Sedan; 1934; good condition; priced right; terms. 3114 Cass.

Chrysler Air Flow Sedan, $595
Beautiful; like new; real bargain. BOND MOTORS, 3645 CHIPPEWA.

CHRYSLER 6—1930 sedan; 6 wire wheels; beautiful; excellent; bargain; terms. 4930 Easton.

CHRYSLER 6—1934 sedan; practically new; sacrifice; terms; guarantee. 4930 Easton.

CHRYSLER—1935 airflow; 4-door sedan; good condition; priced right. FRED EVENS, 5455 Easton.

'33 Chrysler 6 De Luxe Sed., $450
FRED L. VINCEL, INC., 3501 Washington.

CHRYSLER—Air Flow, booster brakes, cost $1700, $498. 3907 Easton.

'31 DE SOTO SEDAN — $195
RIEFLING 2315 S. Jefferson
DE SOTO — '35 touring sedan; built-in trunk; perfect; bargain. 2766 Gravois.

DEMONSTRATOR
1936 Dodge 4-door Touring Sedan; like new; big discount; new car guarantee.
Mid-City Motors, Inc.
4200 N. Grand at Carter

'36 Dodge Trg. Sedans
Also coaches; any color; special price.
FRANKE AUTO SALES, 4811 Delmar

'35 Dodge DeL. Sed., $495
Beautiful 4-door sedan; bargain. BOND MOTORS, 3645 CHIPPEWA.

1932 Dodge sedan; repainted; $245
good tires; seat covers; runs good; bargain.
MILSTRAND 3333 WASHINGTON.

DODGE DE LUXE SEDAN, 1935
$475, $100 down, 18 month balance. Ray Dohle, 4835 Easton.

1935 Dodge Touring Sedan, $550
FRED L. VINCEL, INC., 3501 Washington.

DODGE—Sedan, 1933, de luxe; used carefully; see this Dodge; $365, $75 down, 4454 Easton.

DODGE—Sedan, 1934 de luxe; very clean; $445. 4718 Delmar.

DODGE—Sedan, 1933, new tires, radio, 1523 Agnes, 3d floor east. Private party.

DODGE—Sedan, 1936, won in contest; sacrifice. 3203 Wellsberg dr., Carsonville.

DODGE—1935 De Luxe; must sell; private; no dealers. MUlberry 6348.

DURANT—'29; good running order; $30 cash. 1435 East Grand.

'33 Dodge DeL. Sed., $375
Six wheels; trunk; beautiful; cheap. BOND MOTORS, 3645 CHIPPEWA.

ESSEX—'31 sedan; $85, $25 down or trade. 4036 Easton.

ESSEX—'30; 6 wire wheels, side mounts; $85 full price. 2766 Gravois.

DEXTER MOTOR CO.
Pontiac 6 and 8

	Down
'35 Ford V-8 de luxe coach	$ 95
'34 Chevrolet master 4 door	95
'33 Chevrolet master twn. sed.	85
'32 Chevrolet landau phaeton	75
'32 Ford fordor	95
'31 Pontiac 6 sedan, 4 door	70
'29 Nash sedan	40

FOR 24-HOUR SERVICE CALL
6336 S. Grand Riverside 5252

FORD—1935 de luxe sedan; radio, extras; like new; $100 down; trade. G. & M. Loan Co., 3456 S. Grand.

'34 FORD D. L. FORDOR, orig pt. $365
RIEFLING 2315 S. Jefferson
FORD—'30 sedan; good tires; good shape; reduced.
ROBERTS CHEVROLET, 5877 Delmar.

FORD—1934 sedan; reconditioned; beautiful; excellent; bargain; terms. 4930 Easton.

FORD—Sedan, '35 de luxe, new car condition, will sacrifice; 30-day guarantee; terms. Universal, 4619 Delmar.

FORD—'36 touring sedan, driven 4700 miles; Philco radio; sacrifice, $650; terms, trade. 3650 S. Kingshighway.

FORD V-8—Touring sedan, 1936; special maroon paint; radio; low mileage; see Mr. Weason, 2333 S. Jefferson.

FORD—2-door '33, needs fender work; mechanics' chance; $175. 1707 Geyer.

FORD—Sedan; late 1928; A1 condition, 2909 Salena.

FORD—V-8, '33-'34 sedan; coaches; many to choose from; trade, terms. 1915 N. 9th.

FORD—'29 sedan; runs good; $75. 2506A N. 10th.

FORD—1929 de luxe sedan; excellent value; terms. 4930 Easton.

FORD—1935 de luxe sedan, 5300 miles; private owner. 7214 Page.

FORD—1935 tudor; excellent value; $398; terms; guarantee. 4930 Easton.

FORD—1936 fordor sedan; $95 down, $25 per month; trade. 4454 Easton.

1931 Graham 5 and 7 passenger sedan; both these real bargains reduced in price and are real bargains. $145
MILSTRAND 3333 WASHINGTON.

1933 Graham Sedan, $325
FRED F. VINCEL, INC., 3501 Washington.

1934 Hudson 2-Door Sedan $125 Down
DOWNTOWN PONTIAC CO
3100 WASHINGTON FR 4100

KUHS-BUICK 2837 N. Grand FR. 2900

HUDSON—1932; 7-passenger; cheap for cash. Earl, 5980 Astra.

HUPMOBILE—Sedan, 1933; side mounts, radio, heater; excellent; newly refinished in black; $385, $85 down; trade. 4454 Easton.

'31 HUP DE LUXE SEDAN — $195
RIEFLING 2315 S. Jefferson
FRANKLIN—Sedan, lots of transportation in this car, $75. 5972 Theodosia.

1934 La Fayette 2 door sedan; repainted; excellent condition; good tires; also 4 door sedan for few dollars more. $395
MILSTRAND 3333 WASHINGTON.

1935 La Fayette 4 door touring sedan. Like new throughout; guaranteed. See this car today.
MILSTRAND 3333 WASHINGTON.

LAFAYETTE—'34 sedan; must sell; $295. 4041 Easton.

La Salle, 1931, club sedan, 6 w. w. $395
KUHS-BUICK 2837 N. Grand FR. 2900

USED AUTOMOBILES

CHAMBERS
Means More for Your Money
MOTOR MAXIMS

SAFETY FIRST MAKES LIFE LAST



At CHAMBERS you're SURE of the dependability of the car you buy. Every sale over $100 is backed by our 30-day service guaranteed! Ask us about our modern finance plan. You don't GAMBLE at CHAMBERS.

2 Bargains for Today Only
'34 Ford Tudor; radio; like-perfect, at only $365
'35 Ford Fordor Sedan; like new $475
AUTHORIZED Ford DEALER
3863 GRAND 4143 W. EASTON



PACKARD
A Safe Place to Buy a Used Car

'32 PACKARD Sport Phaeton	$595
'35 PACKARD 120 Tour., Cpe.	895
'29 PACKARD Sedan, 7-P	225
'32 PACKARD Conv. Victoria	695
'30 PACKARD Town Car	375
'34 NASH Sedan	495
'35 PACKARD Eight Sedan	1475
'32 PACKARD Light 8 Sedan	495
'33 CHRYSLER Coupe	395
'35 PONTIAC Coach	575
'33 AUBURN Sedan, 5-pass.	345
'34 OLDSMOBILE Coach	465
'31 FRANKLIN Sedan	275
'34 LINCOLN Conv. Coupe	1275
'35 FORD Coach	425
'35 CHEVROLET Coupe	525
'34 LAFAYETTE Coach	395
'31 CADILLAC Conv. Coupe	325
'34 DODGE Sedan	475
'32 FORD Cabriolet	275
'34 FORD Coupe	325
'33 GRAHAM Coupe	395

OPEN SUNDAYS
BERRY MOTOR CAR COMPANY
2211 Locust St. CEntral 3131

30 DAY WRITTEN GUARANTEE

'29 Ford Cpe.	$70
'29 Graham 6 Sed.	60
'29 Chev. Sedan	80
'29 Graham 6 Cpe.	65
'30 De Soto Sed.	95
'30 Chev. Rd., w. w.	110
'30 Ford Coupe	125
'31 Aub. Conv. Cpe.	195
'31 Chev. Conv. Cpe.	195
'31 Buick Cpe., r. s.	145
'30 Chrys.Cch,6w.w.	135
'31 Chev. Vic. Cpe.	210
'34 Ford Coach	320
'34 Pontiac Coach	395
'34 Chev. Coupe	365

3145 LOCUST

$5 FREE LICENSE
Special plan for any salaried person.

	Down	Month
'28 Pontiac coach, OK	—	$5
'28 Chrysler RS coupe OK	5	7
'29 Chevrolet coach, OK	5	10
'29 Olds de luxe coach, OK	5	10
'28 Nash special sedan, OK	5	12
'30 Graham sedan, OK	5	12
'30 Plymouth sedan, OK	5	12
'30 Ford coupe, OK	5	12
'31 Plymouth coupe, OK	5	14
'31 Chevrolet coupe, OK	5	16
'31 Olds de luxe coupe, OK	5	16
'31 Chevrolet coach, OK	5	16
'31 Olds de luxe coach, OK	5	18

Others. Guaranteed O.K. Used Cars
DOWNS-MEIER
De Soto-Plymouth Dealer
4561 DELMAR ROsedale 4300

REAL BARGAINS

'29 Chevrolet Coach	$125
'30 Chevrolet Coupe	125
'29 Chevrolet Sedan	135
'30 Chevrolet Sedan	165
'31 Chevrolet R. S. Roadster	185
'33 Chevrolet Sedan	295
'33 Ford Victoria	295
'34 Ford Coach	335
'34 Chevrolet Coach	365
'34 Plymouth Coupe	365
'34 Plymouth Coach	385
'34 Plymouth Sedan	445
'36 Ford Coach, trunk	550

Terms to Suit Your Purse
75 Others to Select From
Redmond Motors
4318 NATURAL BRIDGE

Sedans For Sale
1933 LA SALLE SEDAN
8-passenger; excellent condition — $695
Pierce-Arrow, 4733 McPherson

LA SALLE—1936 sedan; special equipment; radio and heater; $1235; cost $1650; trade and terms. Mo. Auto Sales, Inc., 4454 Easton.

LA SALLE—Sedan; '29; 7-passenger; $95. Orange Front, 2209 Lynch.

LINCOLN—1930; A1 condition; $235; private party. 1404 Arlington.

La Salle Sedan, 1931; perfect condition; motor rebuilt; reduced today, only $195, $65 down. Missouri Auto Sales, 4454 Easton.

USED AUTOMOBILES FOR SALE

"SPEEDY" by Sidney Weber, Inc.

ST. LOUIS' DOWNTOWN DODGE DEALER — OLIVE STREET / LOCUST STREET — JUST WEST OF 22nd



Visit our spacious Used Car Park, conveniently located at 2221 Olive, where we have a complete selection of used cars triple checked under Dodge Bros. "New Dependable Used Car Blue Seal." *"Your Satisfaction Our Guarantee"*

DEPENDABLE BLUE SEAL BARGAINS FOR THIS WEEK

'34 Plymouth DeL. 2-Door	$385	'29 Olds Coach	$ 95
'35 Ford DeL. Spt. Rdstr.	450	'29 Buick Coupe	85
'32 De Soto Coupe	195	'34 Plymouth Coupe	335
		'27 Buick 5-Pass. Coupe	45
		'31 Chevrolet Coach	$225
		'29 Dodge Sedan	150
		'35 Plymouth 2-Door Trg.	550

50 Other Makes and Models to Choose From
SIDNEY WEBER, INC.
GArfield 5180 — 2218 LOCUST—2221 OLIVE — OPEN EVENINGS
RIGHT ON YOUR WAY DOWNTOWN

100 Repossessed Cars
3631 EASTON

'36 CHEV. COUPE, radio, heater	$595
'34 FORD DE LUXE COACH, perfect	299
'34 FORD SEDAN	299
'31 BUICK STANDARD COUPE	195
'31 CHEVROLET SPORT COUPE	195
'31 GRAHAM SPORT COUPE	145
'30 CHRYSLER SEDAN	145
'31 FORD COACH	165
'31 FORD SPORT COUPE; radio	165
'30 CHEVROLET COACH	125
'30 CHEVROLET COUPE	100
'30 ESSEX SPORT COUPE	95
'31 FORD PANEL TRUCK	95
'30 NASH STANDARD COUPE	95
'30 CHRYSLER 77 L. W. SEDAN	125
'31 STUDEBAKER SEDAN	95
'29 BUICK STANDARD SPT. COUPE	95
'29 FORD SEDAN	85
'29 FORD COUPE	$65.50
'28 CHEVROLET SPORT COUPE	$49.50
'29 OLDS SEDAN	$69.50
'30 CHEVROLET SPORT ROADSTER	$95
'28 PONTIAC SEDAN	45
'30 DURANT COACH	95
'28 BUICK STANDARD COACH	$49.50
'27 CHEVROLET SEDAN; good	$35
'29 OLDS SPORT ROADSTER	$49.50
'27 FORD T COUPE	$20

MANY OTHER BARGAINS.

JORDAN MOTOR SALES
Wellston's Ford Dealer

TODAY'S SPECIALS

'33 FORD DE LUXE; 4-door sedan; air wheels and tires. Spotlight, new motor and new paint.

'33 CHEVROLET Master 6 coach; very clean; low mileage.

'34 CHEVROLET MASTER 6 SEDAN; new paint, good motor; regular 30-day guarantee.

'32 FORD DE LUXE COUPE; 3 window job, rumble seat; repainted black with cream wheels.

See these cars and get our prices.
6353 EASTON. EV. 5615

FRANKE

'36 Plymouth touring de luxe sed.	$675
'36 Ford V-8 coupe de luxe	545
'35 Dodge 4-door sedan, special	495
'35 Pontiac de luxe sedan, 2-door	525
'35 Ford V-8 sedan, radio, heater	425
'34 Dodge de luxe coupe; bargain	385
'34 Studebaker touring sedan	425
'34 Hud. De L. sed., radio, heater	445
'34 Nash Lafayette coach; a buy	375
'32 Terraplane sport coupe, radio	235
'32 De Soto sport coupe, beautiful	275
'29 Oldsmobile de luxe coach	135
'29 Ford coach; perfect	95

MANY OTHERS
Terms **4811 Delmar** Trade

Sedans For Sale
GREBE'S
1932 OLDS 8 SEDAN. A real bargain. Compare the price, $295.
3600 S. KINGSHIGHWAY

GREBE'S
1932 OLDS SEDAN—New tires, motor, paint; finish A1. A bargain, $325.
3600 S. KINGSHIGHWAY

1935 Oldsmobile De Luxe Sedan; 4-door $695
DOWNTOWN PONTIAC CO.
3100 WASHINGTON FR 4100

OLDSMOBILE—1932 sedan, $225; side mounts, trunk, real transportation. See today, $65 down. Trade.
4761 EASTON CITY MOTOR SALES

'35 Olds 8 Tr. Sedan, $635
Trunk job; low mileage; bargain.
BOND MOTORS, 3645 CHIPPEWA.

'30 Oldsmobile Sedan, $155
A1 condition; perfect motor; newly painted.
4666 EASTON $55 down; trade Bal. 14 months

OLDS—1934 de luxe sedan; built-in trunk; nice car; $495; $95 down.
4526 EASTON ST. LOUIS MOTOR

'34 Olds Touring Sedan
$465, $100 down, 18 months; trade.
RAY DOHLE, 4835 Easton.

Oldsmobile 1931 Sedan; very clean; good motor and tires.
WILLCOCKSON, W. Pine at Vandeventer

1934 Olds 8 Sedan, $495
FRED L. VINCEL, INC., 3501 Washington.

OLDS 6—'35 touring sedan; Hollywood green; owner will sacrifice. 3700 S. Kingshighway.

1935 Olds "8" Sedan, $725
FRED L. VINCEL, INC., 3501 Washington.

OLDSMOBILE 6—1934 sedan; practically new; sacrifice; terms. 4930 Easton.

OLDSMOBILE—Sedan; late 1931; almost new; $225; terms. 3704 McNair.

OLDS—Sedans and coaches; '33, '34; perfect; real bargains. 1915 N. 9th.

OLDSMOBILE—1936 6 sedan, driven 1300 miles. PR. 4755.

OLDS—Late 8 de luxe sedan; must sell. 3222 Morganford. PR. 9020.

'36 PACKARD 120
Touring sedan, de luxe equipment, radio, new factory guarantee; driven less than 3000 miles; big price saving; trade; 6 per cent terms. Merry Packard Dealer, 5802 Delmar.

'29 PACKARD, $95
Sedan; lots transportation for the money; price cut for quick sale; terms.
MERRY, Packard Dealer, 5802 Delmar.

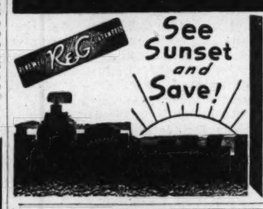
'30 PACKARD SEDAN
Perfect condition; terms, trade.
NORTH SIDE PONTIAC,
2729 N. Grand. JEfferson 6663.

'35 Packard Sedan, $745
120 series; positively like new.
BOND MOTORS, 3645 CHIPPEWA.

SUNSET Ford BARGAINS

'35 Ford Tudor—new paint and seat covers; a bargain at	$425
'34 Ford De Luxe Fordor Sedan—new paint, General tires	375
'34 Ford Tudor Sedan—radio and heater, new paint, clean	385
'34 Ford Victoria—in very good shape mechanically	385
'33 Ford De Luxe Tudor—new paint, radio	295
'32 Chrysler De Luxe 4-Door Sedan—clean throughout	350
'31 Buick Light "8" Coupe—a real bargain	200
'32 Olds 8 Coupe—new paint, very good tires	295
'35 Chevrolet Master Coach—in real shape	500
'30 Chevrolet Coupe—new paint	100

Many Others to Select From—All Makes and Models
SUNSET AUTOMOBILE CO.
4035 LINDELL BLVD. (Lot) 3505 S. KINGSHIGHWAY



Liberal Trade-In Allowances
Open Evenings and Sunday



See These Today

'35 Chevrolet Coach	$450
'34 Ford Sedan	345
'34 Chev. Spt. Coupe	435
'32 Pontiac "6" Cab.	285
'31 Ford De L. Tudor	225
'30 Chev. Spt. R'dster	125
'31 Ford Coupe	195

'35 Chevrolet, 131"; 10-ply tires; like new — $485
Mack 2½ Dump Truck—'33 Chevrolet 131" Stake Truck, like new . . . Bargain.
Liberal Trade and Terms
2849 N. Grand - - - - 4306 Natural Bridge

USED CARS AT YOUR OWN PRICE
No Reasonable Offer Refused
15 1934-35 V-8 Fords
20 Model A Fords
Chevrolets, Buicks, Olds, Plymouths, Dodges, Pontiacs
50 cheap cars, all models
We will accept your car as down payment.
FRED EVENS, 5455 EASTON
Authorized Ford Dealer *RO. 1600*

Sedans For Sale
PACKARD—'20 sedan; 1935; side mounts, radio; very beautiful; $125 down.
4526 EASTON ST. LOUIS MOTOR

PACKARD—1935 "120" de luxe sedan; radio; practically new; excellent value; terms, trade; guarantee. 4930 Easton.

PACKARD—'29 sedan, bargain, $125. 609 S. Broadway.

1934 PIERCE-ARROW SEDAN
5-passenger, series 836A; excellent condition; like new — $1150
Pierce-Arrow, 4733 McPherson

'32 PIERCE-ARROW 7-P. SEDAN
6-wheel equipment; excellent condition — $795
Pierce-Arrow, 4733 McPherson

Pierce-Arrow, 1930, club sedan.
KUHS-BUICK 2837 N. Grand FR. 2900

PIERCE-ARROW—Club sedan, 1931; first-class condition; new tires, new paint; Modern Auto Repair Co., 4601 Olive.

'35 Plym. De Luxe Sedan, $485
Original finish, best buy in town.
4666 EASTON $85 down; trade Bal. 18 months

PLYMOUTH—1935 de luxe touring sedan, built-in trunk, used very little by careful driver; sacrificed, $100 down; 2 years balance, trade.
4761 EASTON CITY MOTOR SALES

PLYMOUTH—1936 de luxe sedan; built-in trunk; like new; $175 down; trade. G. & M. Loan Co., 3456 S. Grand.

'34 Plym. De Luxe Sedan, $385
A1 condition. (See this value). Clean.
4666 EASTON $75 down; trade Bal. 16 months

PLYMOUTH—1935 de luxe 2-door sedan; built-in trunk; clean; $100 down; trade. G. & M. Loan Co., 3456 S. Grand.

PLYMOUTH—1935 de luxe sedan, almost new; $525; $85 down.
4526 EASTON ST. LOUIS MOTOR

Plymouth De Luxe Sedan, 1935
Very clean, $495, $95 down, 18 months; bargain, trade. Ray Dohle, 4835 Easton.

PLYMOUTH—Sedan; late 1935; almost new; $495; terms. 2704 McNair.

PLYMOUTH—1934 de luxe sedan, $335; like new. See to appreciate, $60 down; 2 years balance; trade.
4761 EASTON CITY MOTOR SALES

Plymouth Touring Sedan, 1936
$125 down, 18 months; trade. Ray Dohle, 4835 Easton.

Plymouth De Luxe Sedan, 1934
$95 down, 18 months; trade. 4835 Easton.

PLYMOUTH—'35 sedan; like new; $495, $90 down or trade. 1029 N. Grand, Welfare.

Sedans For Sale
PLYMOUTH — '34 sedan; metallic; looks like a new one; reduced.
ROBERTS CHEVROLET, 5877 Delmar.

PLYMOUTH—1934 sedan; perfect condition guaranteed; $400; terms.
HARRIS-GILLIAM CHEV., 6411 Easton.

PLYMOUTH—'33 de luxe 4-door; radio; see it, you'll buy it. R. Christ Christen Pontiac, 5849 Easton. Open Sunday.

1935 Plymouth DeL. Sedan, $525
FRED L. VINCEL, INC., 3501 Washington.

PLYMOUTH—Touring sedan; 1936 de luxe; real buy; $595; low terms. 4593 Easton.

PLYMOUTH—1934 sedan, de luxe; beautiful black; $395, $85 down; trade. Missouri Auto Sales, 4454 Easton.

'36 Plymouth Sedan, almost new, $565
BARNEY'S, 4415 Manchester.

PLYMOUTH PD sedan, 1933; like new; cheap; trade, terms. 2860 McNair.

PLYMOUTH—$968 de luxe, club sedan, '34, $100 down, 3907 Easton.

PLYMOUTH—'32 P. B. sedan; clean car; cheap. 6515 Marmaduke.

PLYMOUTH—'36 sedan, gunmetal finish; bargain. 3700 S. Kingshighway.

PLYMOUTH—'29, no reasonable offer refused, private. 3-5 p. m. 3908 Farnell.

PLYMOUTH—'34 de luxe sedan; used few times; today. 1915 N. 9th.

PLYMOUTH—'34 sedan; $395, $75 down or trade. 1029 N. Grand, Welfare.

1934 Pontiac Sedan; almost new — $125 Down
DOWNTOWN PONTIAC CO.
3100 WASHINGTON FR 4100

PONTIAC—1935 6 touring 2-door sedan; built-in trunk; low mileage; $150 down; trade. G. & M. Loan Co., 3456 S. Grand.

'36 PONTIAC SEDAN
Master 6 with built-in trunk; very low mileage; company official's car.
CLAY GOODLOE AUTO, 5841 DELMAR.

'35 PONTIAC SEDAN
Low mileage; very clean; guaranteed.
NORTH SIDE PONTIAC,
2729 N. Grand. JEfferson 6663.

'36 Pontiac Tr. Sed., $695
Built-in trunk; like new. Also '35 Pontiac de luxe sedan; $550.
BOND MOTORS, 3645 CHIPPEWA.

PONTIAC—'36 4-door de luxe touring sedan; 3500 miles; like new; real bargain.
MAPLEWOOD MOTOR CO.,
Authorized Pontiac Dealer,
2607 Bellevue. STerling 2730.

PONTIAC—1935; 6; touring sedan.
KUHS-BUICK 2837 N. GRAND FR. 2900

1933 Pontiac Sedan, $365
FRED L. VINCEL, INC., 3501 Washington.

PONTIAC—Sedan, latest, '33, a real bargain; come in now; 30-day guarantee. Universal, 4619 Delmar.

PONTIAC — '33 sedan; family car; low mileage; new tires; $350.
ROBERTS CHEVROLET, 5877 Delmar.

USED AUTOMOBILES FOR SALE

ANNUAL PUBLIC FORECLOSURE SALE

FORECLOSURE ORDER OF FINANCE COMPANY
Sell the Following Car for Failure to Meet Payments on Mortgage
All Equities of the Borrower Are Declared Null and Void

Make, Ford; Yr., '34; Model Coach	
Purchase Price	$275
Down Payment	70
Monthly Payments	19
Original Mortgage	335
Delinquent Payments	71

The title to this car is guaranteed to be clear and free of all liens and incumbrances.
STATE OF MISSOURI
LOCAL FINANCE CO.
By *G. M. Harris*
In Charge of Public Sale

SALE IS NOW ON!

THIS TREMENDOUS FORECLOSURE SALE STARTS TODAY! YOU HAD BETTER COME EARLY AND MAKE YOUR SELECTION, AS THESE BARGAINS WILL GO FAST! EVERY CAR GUARANTEED AS REPRESENTED! A REPRESENTATIVE OF THE LOCAL FINANCE CO. WILL BE ON HAND TO PERSONALLY SUPERVISE THIS GREAT FORECLOSURE SALE! DON'T WAIT! ACT NOW!

FORDS

'36 V-8 Tudor	$475
'35 V-8 Sedan	375
'34 V-8 Tudor	275
'34 V-8 Sport Coupe,	285
'32 V-8 Sedan	195
'31 Coupe or Coach	130
'30 Sport Roadster	75

CHEVS.

'34 Master Coach	$345
'34 De Luxe Coupe	350
'33 Master Sedan	275
'33 Black Coach	265
'32 De Luxe Sedan	195
'31 Sport Coupe	160
'30 W. W. Coach	95

178 ORDERED SOLD

$25 DOWN

'30 Pontiac Spt. Rdstr.	$75
'30 Essex Coach	85
'29 Dodge Sedan	70
'30 Chevrolet Roadster	65
'30 Marmon Coupe	50
'29 Essex Sedan	55
'28 Chevrolet Sedan	50
'30 Graham Sedan	95
'31 Hudson Coach	125

$45 DOWN

'31 Buick Coupe	$125
'32 Dodge Sedan	165
'31 La Salle Coupe	125
'30 Packard Sedan	125
'31 Essex Sedan	115
'32 Chrysler Roadster,	175
'32 Rockne Sedan	125
'31 Cord Sedan	175
'32 Plymouth Roadster,	195

$75 DOWN

'33 Pontiac Sedan	$295
'34 Plymouth Coach	345
'34 Studebaker Sedan,	375
'35 Plymouth Coupe	445
'33 Franklin V-12 Sed.,	395
'34 Olds Sport Coupe	485
'33 Plymouth Coach	275
'34 Ford V-8 Sedan	275
'33 Plymouth Coupe	285

$100 DOWN

'35 Olds 8 Coach	$595
'36 Ford V-8 Sedan	475
'35 Plym. DeL. Coach,	525
'35 Ford V-8 DeL. Cpe.,	395
'34 Buick Coach, Radio,	475

TRUCKS

'35 V-8 Ford Pick Up,	$395
'33 Inter'l Pick Up	195
'33 Dodge 1½ Cab., Chs.,	275
'29 Whippet 4 Coupe	50
'31 Ford Coach, needs work	75
'29 Ford Coupe, reconditioned	85
'30 Ford Coach, runs good	135
'32 Ford Coach, reconditioned	245
'34 Ford Tudor, new paint	325
'33 Plymouth Sed., P.D. DeL.	365
'36 Ford Demonstrators save	100

TERMS—UP TO 2 YEARS TO PAY

BUY FOR LESS THAN BALANCE DUE ON MORTGAGE

GUARANTY MOTOR CORP.

OUTLET STORE 3015 LOCUST

2936 LOCUST ST. JE. 2464
OPEN ALL DAY SUNDAY—NIGHTS TILL 9

Our Birthday—Your Party
20th Anniversary Sale of Guaranteed USED CARS

'30 Olds De L. Coupe, rum. seat,	$165
'30 Pontiac Sedan	165
'31 Chev. Sedan, trunk Job	195
'32 Ford Coupe	245
'32 Ford L-4 Coupe	245
'32 Chevrolet Tudor	245
'33 Ford De Luxe Coupe	295
'33 Chevrolet Master Coupe	295
'34 Ford De Luxe Coupe	335
'34 Ford Tudor	325
'35 Ford Tudor	395
'34 Plymouth De Luxe Sedan	425
'35 Ford De Luxe Sedan	450
'34 Dodge DR Sedan; radio	450
'34 Olds Sedan; trunk, radio	495
'32 Chev. Coupe; new tires, pnt.	$250
'38 Buick Cab.; 6 w. w. trunk radio, down	200
'35 Ford Cab.; Washington blue, down	125
'35 Ford Tour. Tudor; built-in trunk	465
'32 Plymouth PB Sedan, down	75
'29 Chevrolet Sedan; original throughout	125
'32 Chevrolet Cabriolet; 6 w. w., heater, radio, down	95
'32 Chrysler CI Coupe; rumble, down	95
'31 Ford Coupe; new paint	185

MENDENHALL
Authorized Ford Dealer
2323 LOCUST CEn. 8205

DUDLEY M. HEWETTE
Buy With Ford Confidence

ALL THOROUGHLY RECONDITIONED

'29 Plymouth Coupe	$95
29 Willys-Knight Coupe	95
'30 Chevrolet Coupe	145
'31 Chevrolet Coach	200
'32 Plymouth Sedan	225
'34 Ford De Luxe Coach	345
'34 Ford De Luxe Sedan	375
'35 Ford Tudor Extras	$495

7900 N. Broadway COlfax 8300


H. W. PREHN, President Central Chevrolet Co.

BUY THE BEST—SPEND LESS
You may find cheaper cars—but we really doubt it. We DO know that you can't find better cars for anywhere near the price. That's because Central has always maintained the policy of reconditioning every used car, in addition to lowering the price!

'30 MODELS	Now $125 Up
'31 MODELS	Now $175 Up
'32 MODELS	Now $235 Up
'33 MODELS	Now $245 Up
'34 MODELS	Now $385 Up
'35 MODELS	Now $425 Up

LOOK FOR THE RED O. K. TAG



24-HR. SERVICE
Let our expert mechanics check your car. Centrally located for your convenience.

EASY GMAC TERMS

CENTRAL CHEVROLET
USED CAR LOT 3039 WASHINGTON — USED CAR STORE 3041 LOCUST

JOHNSON
Authorized CHEVROLET Dealer
Harry Heman — ESTABLISHED IN 1907 — Ed Grimm

DON'T BE MISLED
When you purchase a used car. Don't let free gifts or nothing down, with long payments at high interest rates be the determining factor. Good used cars honestly bought and properly reconditioned are not sold this way. We give you your money's worth in value together with the lowest possible GMAC TERMS.

CHECK THESE BARGAINS

'35 Chevrolet Master Coach	$495
'35 Plymouth Coach, reduced to	465
'34 Chevrolet Coaches, low as	385
'33 Ford Tudor, very clean	325
'32 Terraplane Sedan, bargain	$275
'33 Chevrolet 1½-ton ch and cab, duals	325
'31 Chevrolet Sport Coupe	315
'32 De Soto Coach, refinished	245

FRIENDLY — HELPFUL SERVICE
3655-69 OLIVE ST. JUST WEST OF GRAND

Sedans For Sale
PONTIAC—'29 sedan; $50, $11 down. 4036 Easton.

PONTIAC—1930 sedan; bargain; terms. 4930 Easton.

PONTIAC—'33 sedan; $295, $70 down or trade. Welfare, 1029 N. Grand.

'36 REO 6
Sedan, driven only small mileage, new factory guarantee; big price saving; trade, 6 per cent terms. Merry, Reo Dealers, 5802 Delmar.

'33 REO ROYALE
Sedan, late self-shifter, positively very clean in every way; 90 per cent tires; cost $3250; our quick sale price $495; trade, terms. Merry, Reo Dealer, 5802 Delmar.

'30 REO 6
Sedan, clean, good tires, $195 for quick sale; trade, terms. Merry, Reo Dealers, 5802 Delmar.

REO—Royal, '33; $295; Olds, '31, $215; Whippet, $49. 3907 Easton.

REO—Sedan, 1931; fine condition; cheap. 6003 Etzel, third west.

ROCKNE

Lawn Requires Care in the Mid-Summer

The hot sun of midsummer makes new demands for the care of lawns. It is time to set the mower a little higher. Two inches is as close as the lawn should be clipped in midsummer. Hot weather will not cause the grass to grow faster, but on the contrary will send the blue grass into a dormant stage, from which it is awakened only by watering.

During this stage the lawn should be soaked rather than sprinkled. Let the hose run for several hours on one section each day and make the rounds once a week.

After midsummer the grass starts to grow again, and at this time, about mid-August or a little later, new lawns may be started under most favorable conditions and seed may be sown on bare patches or to thicken up old lawns. Seed sown then will have a longer growing season ahead of it, when temperature and humidity is most likely to be favorable. No seed is made in the fall and the young plants enter the winter in a stocky, vigorous condition.

Lawns should be cut regularly, even when growth is slow. When this is done the clippings need not be removed; if left to find their way down to the soil surface they help to check evaporation and build up a thick turf.

* * *

The best time to sow lawn seed is the middle of August, or a short time thereafter. There are very good reasons for this choice of time, and the lawnmaker will do well to heed them if he wants to avoid trouble later. By planting a lawn now, the seeds will get a chance to germinate early, and make a considerable growth during the cool days of fall, thus providing a healthy mat of well advanced turf to start with in the spring.

An even better reason for planting in the late summer or fall is that it will eliminate many weeds which would normally take root with lawn seed planted in the spring. Most weed seeds germinate in the spring, in spite of the fact that they have matured and found sanctuaries in your lawn seedbed in summer and fall. By giving the lawn seed a chance to form an early turf, which will wake up early in the spring and renew its growth vigorously, you will choke out many of the weeds which must wait until spring to germinate.

* * *

Starting early and maintaining a vigorous growth is the secret of lawn making. To assist in this, the gardener will do well to provide his lawn with applications of plant food to spur on this growth. When the lawn is made an application of four pounds for 100 square feet of area is recommended. Work the plant foo dinto the top soil, wait a day, and then sow seed, rolling the bed lightly, and watering with a fine spray. In the spring an additional two pounds of plant food should be applied, and in many cases a second application is recommended, especially on bare spots.

QUESTIONS BEFORE THE HOUSE

Q. What kind of finish is best for the top of a wooden bar which is subject to stains from glasses?
LESTER S.

A. There is a tempered pressed-wood composition board on the market which is used for desks and bars. One-eighth-inch thickness should be very good.

* * *

Q. We read your page with interest every Sunday and would appreciate some information about hot-water heating. This last winter (for the first time in 10 years) we had trouble in heating the flats, although having a big fire. Could a sediment in the radiators cause this and is there any way to remove it with little expense, or are there new valves that would help any? We always drain the system in the spring and fall. MRS. A. P. V.

A. Last winter was a hard one and many people were unable to heat their homes properly. I am afraid the only solution to your problem is to call in a reliable heating man. Your trouble may be coming from flues or sediment, and in any case he will be able to do a much more thorough job than you could possibly have done by someone in the home who is more or less an amateur. Glad you like the page.

* * *

Q. We have a brick building which has never been painted and which is gradually becoming affected by the elements. We would like to paint the building as it now stands, but before doing so want a little information regarding the best type of paint to use. Should we use a paint which is heavy in oil or can we use paint with asbestos base which has a tendency to fill the pores? Also is there any special kind of red cement that we could use and which would resist water? MRS. W. G. C., Macon, Mo.

A. Any one of the paints suggested made by reliable manufacturers, is good for your purpose. The building should be cleaned of all dirt and the joints pointed before painting. Cement paints come in colors and would provide the waterproofing you want. To judge by your letter, the brick has evidently begun to weather, and in this case a one-inch stucco finish might be more economical. Estimates from contractors on these materials will help you decide.

* * *

Q. Our oak table top which warps in the cold is normally flat in hot weather. Is there anything that you would recommend to keep it flat permanently? J. G. A.

A. Drying out the wood accounts for the warping. Give the underside and edges two coats of varnish when top is flat.

* * *

Q. I expect to build a brick milk house on my farm and would like to know what is the best thickness for the mortar joints?
E. M., Edwardsville.

A. In commercial practice mortar joints vary from a quarter of an inch to three-quarters of an inch. Possibly the most common joint is a half-inch, but quarter-inch and three-eighth inch joints are excellent, especially the latter.

* * *

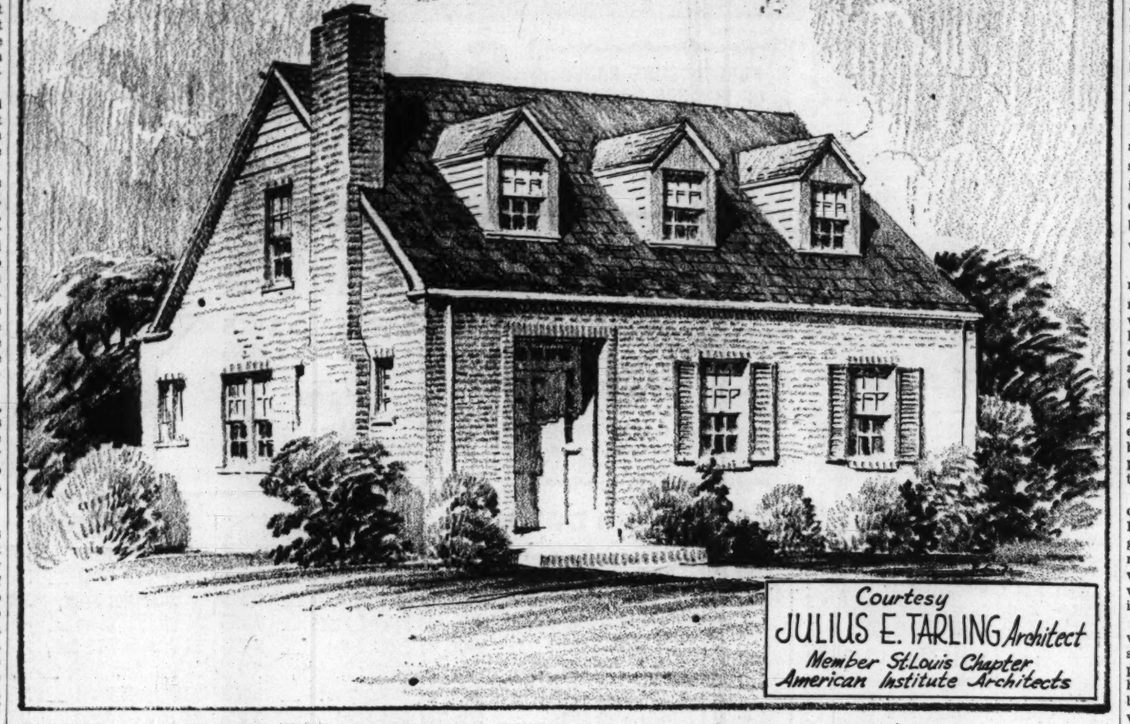
Q. The roof of our house seems to be sagging in the center. Is this dangerous? What can we do to remedy it? HERMAN T. S.

A. It is probably not dangerous, but it indicates that the rafters are not properly tied together, and you will be troubled by cracks in the plaster and opening joints in the woodwork unless you stop the spreading. Not knowing the relation of your roof to the top floor, it is impossible to tell you how best to tie it, but the point to be kept in mind is that these ties must be as near the bottom of the rafters as possible. You had better call in an architect or an expert carpenter.

Q. Our lot is on a hillside, and we would like to set the house into the hill so it will not set up so high in the front. Can this be done without making the house damp?
PROSPECTIVE BUILDER.

A. Yes. You should procure the services of a good architect to prepare plans for such a house, as there are special conditions to be met that call for special designing. If the hill is very steep, it will probably be necessary to stagger the story levels.

Traditional Cape Cod in Brick Painted White



Courtesy
JULIUS E. TARLING Architect
Member St. Louis Chapter
American Institute Architects

This Style of Architecture Which Is So Adaptable to Planned Additions Also Lends Itself Especially to the Simplified Living of Today.

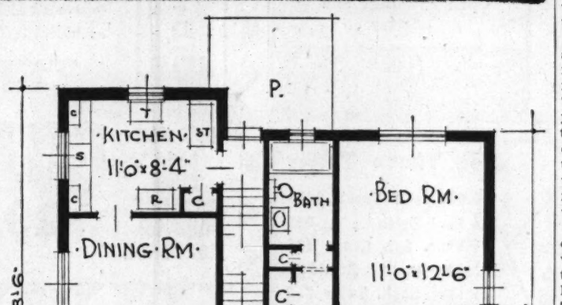
IT is very easy to understand the present vogue for house of the Cape Cod type. According to architects here, and this is true elsewhere, the small house is taking a strong hold on the consciousness of the home builder. Simplified living, however much some may object, is here to stay. Waste spaces and unnecessary rooms are things of the past. Then, too many home builders hope to have their homes grow up with the family or with the income.

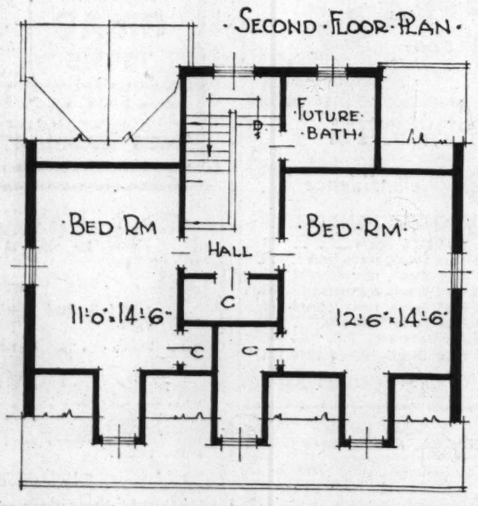
Planned additions are always possible no matter what the style, but the Cape Cod, in traditional architecture, seems peculiarly adaptable not only to additions, but also to simplified living. Consequently so many home builders choose it.

The house planned here is the traditional type with downstairs bedrooms and a second floor that may be finished later. All living facilities are concentrated on the first floor with no wasted floor space. The entrance is directly into the living room. The hall that divides the living quarters from the sleeping rooms is small and the stair area is utilitarian with no effort at being decorative. It serves the main purpose of stairs and that is, access to a higher or lower floor.

THE open dining room which connects directly with the living room provides a spacious quality that many of the smaller houses lack. It makes possible an L-shaped living area that may be treated as one room. Back of this is the kitchen which has been planned compactly and with ample work and storage space. It has two exposures which assure cross ventilation for any kitchen odors, and an exit to a rear porch and to the basement.

Both downstairs bedrooms are planned near the bath and have good-sized closets. The windows have been arranged to provide enough wall space for furnishings.





The second floor has been planned with two bedrooms and a bath. The architect suggested to his clients that this floor be left unfinished until some future time in the interests of cutting down the initial cost of the house. Each bedroom has been planned with two exposures, one of them a dormer window. There is a large closet which has a window on this floor.

While clapboard is the traditional construction for Cape Cod type houses this architect has chosen brick painted white. The roff is a sea green slate roof and the shutters, which are working shutters, are painted green. The entrance is deeply recessed and the panelled door has side lights and lights above it in the traditional colonial manner.

THE fireplace in the living room is of brick with a simple wooden mantel shelf. A coat closet has been provided just inside the door in an inconspicuous corner where it is of greatest service. The wood trim is painted ivory throughout and the floors are hardwood stained dark. The bath has tinted tile while the kitchen has a white tile wainscoting. Finish hardware is polished brass and the gutters and downspouts are copper. The house is thoroughly insulated and weather-stripped and the basement is completely excavated. The heating system is warm air with winter air conditioning. Cubic content is 25,900 cubic feet and the cost complete with a finished second floor has been estimated at 27 cents per cubic foot. The house has been built in the county in a section off Natural Bridge road.

The upstairs bedrooms have a great many possibilities from a decorative standpoint. The size of the rooms and the dormers admit of the newer and more modern trend in colors. Contrasting colors may be used on the walls and dormers and the simplest of modern furniture in blond or grayed woods might be used. If spaciousness is desirable the wood trim may be painted the color of the walls, the floor a dark color and the ceiling a lighter tint.

Basic Points For Prospective Home Builder

The more a home-owner-to-be knows about sturdy construction, the better are his chances of avoiding jerry-building and the pitfalls of inferior construction. This is the opinion of P. A. Andrews, vice-president of Johns-Manville, who has recently set forth the following five basic points that should be observed by every person who is going to build a house.

1. Learn as much as possible about the fundamentals of construction. Knowledge of good building practices will aid in discussion of the house with the architect and builder and in understanding the various steps in erecting it.

2. Good design and efficient planning, which eliminate poor arrangement and unattractiveness, keep well-built houses from becoming liabilities. An architect is not as expensive as many people think, and his services will prove many times more valuable than his fee.

3. Sensible financing makes it simple to own a house outright after a period of years. Banks and building and loan institutions can provide information and advice on this phase.

4. Reputable building materials can "insure" a trouble-free home. Local dealers are best equipped to give information about materials made by responsible manufacturers which will make a home the last word in safety, comfort, convenience and economy.

5. Competent workmanship is vitally important. Careless or slipshod methods can ruin the best plans and materials. A prospective home owner should secure a reliable builder—the materials dealer will know several—with a reputation for honest, thorough work.

"Solid-wall construction and sturdy foundations and enduring roofs are the backbone of a permanent house," Mr. Andrews stated. "Materials recently developed after years of research now make easy the type of construction—at average costs—previously available only in the most expensive houses. The well-built house of today is triple insulated against fire, weather and wear."

The building expert also pointed out other construction details which should be observed. Foundation walls must both support the house and keep the basement dry. The foundation footings should be wide and flat, with sharp corners, resting in firm soil and should have tile drains. Foundations walls should be damp-proofed in an accepted manner.

Interior plaster which will not crack or fall is another important point in sound construction and one which will protect the home-owner from physical injury and his pocketbook from undue expense.

Taut Canvas

An ingenious way of making a nice smooth ceiling where the existing one is uneven and patched is to stretch decorators' canvas as close to the ceiling as possible, yet not touching it, and fasten it around the walls with a wooden molding. When the sizing is applied it will be stretched taut, like the canvas on the wings of a plane.

FOR BETTER LIVING

If you like to keep your home modern even down to the drapery fabric here is good news. There is now on the market an oiled silk fabric which softens but does not obscure the light and cuts off vision from the outside. This material comes in a number of colors and folds and drapes without fear of cracking. For summer dwellings bedroom windows, in fact for any place that is subject to dampness or rain this fabric will be very welcome. Where a window must be draped to keep out vision and yet allow a certain amount of light this fabric has few equals.

* * *

Hospitality is a virtue especially when your guests never need to crane their necks to find the house number. Lighted numbers work on a bell transformer and most inexpensively. They are easy to install, lend an air of welcome that most visitors will appreciate.

* * *

Housewives who enjoy washing windows but do not like the idea of "sitting out" in a second floor window will be glad to know about the contraption with a back which fastens to the sill and makes window sitting a thing of comfort if not of joy.

* * *

If you've managed to save your garden from the inroads of the drouth it seems only fair that you should want to show it off to best advantage. Floodlights and baby spots may now be had to turn your hobby into a fairyland of ethereal beauty. Water gardens lighted are especially effective.

* * *

And, looking forward to more garden gadgets for the garden fan, it is now possible to heat your hotbed with a cable that may be buried in the ground. Installation is simple and operation entirely automatic. This is a good point to remember when you do your armchair gardening this winter and plan your hotbed.

* * *

You need no longer risk life and limb in the eradication of that garden pest the tent caterpillar. Torches that come with jointed poles and consist of an asbestos ball which is dipped in kerosene are now available. It is possible to reach the nests in the topmost branches without breaking a leg.

* * *

If you are planning to lay down a wine cellar you will certainly want some of the new metal racks which hold the bottle at the proper angle and assure ever-moist corks. These racks come in the honey comb pattern which is like those in some of the famous cellars abroad and if you don't feel equal to famous wines you may at least have the pleasure of famous trimmings.

* * *

A secret panel is always thrilling, and while it is usually associated with old castles, it can be very usefull in the modern house. It is not a difficult thing to install, as there are modern hardware devices especially for this purpose.

NEW COLOR TRICKS IN CEILINGS

New colore tricks in painting the ceiling are being tried out in New York apartments. With the new and daring idea of having each of four walls different in color, the ceiling is made to match one of the walls. Painting the ceiling a slightly lighter shade than the wall color, instead of the usual white, is probably the most conservative of these new practices.

These color innovations in decorating the top of the room are no mere whims, but are dictated by logic. If a room is too high, for example, painting the ceiling slightly darker than the walls will seem to lower it. If it is too low, on the other hand, a light color is prescribed. Another way of increasing the apparent ceiling height is to carry the light ceiling color down the walls to the picture molding.

The ceiling color, which must, of course, be in harmony with the walls, may be chosen to match the carpet or the curtains. Painting to trim the same hue as the ceiling helps to unify the color scheme. This idea was seen developed in a well-lighted living room where a light blue of the ceiling and trim harmonized artistically with the tan walls.

While a white-painted ceiling does, of course, reflect the most light, there are rooms receiving much natural light which do not need the assistance of a white ceiling. In rooms such as these, pastel tints of yellow, pink, cream and salmon prove decidedly effective. It is often the case that rooms seem more restful when the ceiling and walls are the same color. Colored ceilings are especially good in bedrooms, where your eyes rest upon them when you first awaken.

Sometimes the color of the ceiling has a special decorative reason as in a nursery done by a New York decorator who specializes in children's rooms. She made the ceiling in the room mentioned a deep blue, which carried out the outdoor spirit of the stencil decorations of trees and flowers painted just above the dado. Another decorator went still further and had white stars stenciled on the blue, indicating the Great Dipper and other familiar constellations.

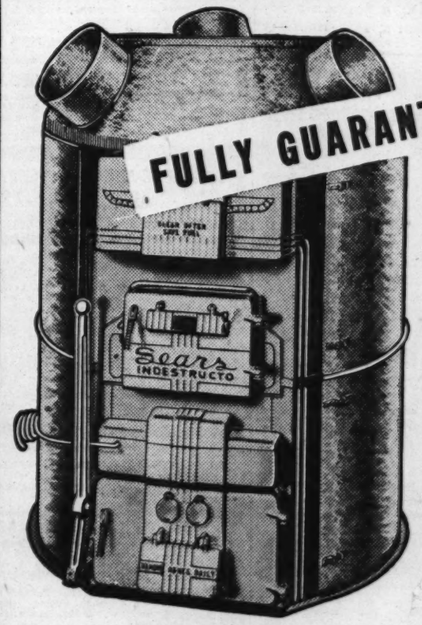
Closet Openings

A shallow closet is made much more usable if it has a wide opening. This can be accomplished by using double doors instead of a single door. Thus there are no dead ends in the closet that are awkward to use, and the double doors project into the room only half the distance that a single door would which was made for the same opening.

FURNACES INSTALLED Complete $75 Up
Furnaces Vacuum Cleaned this month only $1.50
LANCASTER FURNACE CO.
1435 S. Vandeventer NE. 0705

YOU CAN Keep Cool With Carey BLOWN-IN ROCK WOOL
Investigate Our Reasonably Priced Service Call GR. 1507 for Free Estimate. No Obligation
MODERN HOME & BLDG., INSULATORS, INC. "A Perfect House Insulator"
2626 Sidney St.

It's the TOP in ROOFING VALUE
Carey Cork Insulated Shingles
Keep Homes COOLER IN SUMMER . . . WARMER IN WINTER!
Phone or Write for FREE SAMPLE and BOOKLET
THE PHILIP CAREY COMPANY
4485 DUNCAN AVE. (Newstead 1930), St. Louis, Mo.

NEW—BIGGER—BETTER
SEARS 1936 INDESTRUCTO FURNACE


ENTIRE FURNACE NOW
FULLY GUARANTEED FOR 20 YEARS
Entire casting now constructed of indestructo alloy. This alloy withstands tremendous heat and will not disintegrate or grow.
20" SIZE NO DOWN PAYMENT $74.50 CASH
USE F.H.A. $4.61 A MONTH
• NEW MASSIVE, STRIKINGLY BEAUTIFUL DESIGN
• NEW FIREBOX CONTOUR GIVES HIGHER EFFICIENCY
• EXTRA HEAVY ONE-PIECE CAST IRON RADIATOR
• BIG AUTOMATIC HUMIDIFIER FILLS HOUSE WITH MOIST AIR
Installations Arranged
Sears will arrange installation of your heating plant and render one complete bill, including labor costs with the purchase of materials. Use the payment plan. Buy now—install now—pay October 1.
Prices reduced $6 to $20 on "Hercules" regular cast-iron furnace. Guaranteed for 10 years.
Phone for Free Estimate
Consult our engineers at no expense to you. You are sure of unbiased advice in your requirements.
1886 SEARS, ROEBUCK AND CO. 1936
Kingshighway & Easton Phone ROsedale 1000
Also on Sale at Our Maplewood Store and Florissant Ave. Store
Grand & Winnebago Phone PRospect 6110
THE ONLY COMPLETELY AIR-CONDITIONED DEPARTMENT STORES IN ST. LOUIS

HELP WANTED

PART FOUR

Marriage Licenses Births Recorded Burial Permits

MARRIAGE LICENSES.

James Gregory — — — — 3208
Mrs. Nancy Williams — — 2939
Frank West — — — — — 3316
Margaret Best — — — 1420 Mont
Pani Mrazik — — — — — 12
Anita A. Diesen — — — — 4427
Charles G. Buettmann — — — 2526
Analese E. Seymour — — — 3741A
Walter Freeman — — — — 4444
Velma Hutson — — — — — 422
Matt Rebh — — — — 2725A Arm
Ella A. Brunner — — — — 2849
Milton Galloway — — — — 2642
Louise Thomas — — — — 1008 S
Harrison Tyler — — 4239 North
Mrs. Mary Davis — — — 1920A N. W
James Delashmit — — — —4371 M
Freda Evans — — — — — 4237
Herman Deaton — — — — 8416
Mrs. May Price — — — — 8416
Willard Roswell — — — — 101
Millie Kirkpatrick — — — Kenne
Harold Jones — — — — St. Louis
Marian Kennedy — — — St. Louis
Theon Jackson — — — — 433
Priscilla Carr — — — — 4237 W.
Francis A. Norton — — — 4860 Fo
Evelyn M. Loesch— 8106 Winfield, St. Louis
David Beckerman — — East St
Viola Hoffman — — — — — 49
Harold D. Harris — — — 3800
Helen Schirr — — — — — 4040
J. Elmer Nugent — — — — 1426 N.
Bonnie J. Robinson — — — 3419
Erwin W. Kreisman— 6327 Delmar, St. Louis
Frieda Pokres — — — — 5055 C
Martin Young — — — — — —
Cecelia Kroupa — — — — 5202
Matt Hayden — — — — — 2224
Dora Baumgardner — — — 1726 Miss
Felix M. Davis — — — — 4031
Willie Kate Taylor — — — 4210 W. G
Homer C. Gruber — — — — 5579 Lan
Gertrude Almstedt — — — 5315 Dev
Leecie Williams — — — — 2716
Olga Easton — — — — — 4264
Marvin Goorman — — — — 5732
Lillian Gordon — — Bonne Terre
John M. Lehmann — — — 4230 S
Mary Eileen O'Connell — — — 383
Paul R. Thompson — Forest Park
Nellie J. Frances Hess — Forest Park

At Clayton.

John W. Kavanaugh — — —
Cora Belle Porter — — — Richmond H
Milton Nu Delman — — — — 4535
Mae-Rose Moss — — — — — 4535
Charles F. Schramm — — Spanish
Bernice Schnell — — — — Spanish
Leroy Stubblefield — — — Webster
Tennie Mae Williams — — — Webster
Leonard F. Hoffman — — Springfield
Jane Ruth Niles — — — — —
Harold Klitzmann — — — Richmond H
Mary John Geyer — — — — Ov
Kent W. Myers — — — — Richmond H
Ruth Hardy — — — — — — Mapl
Fred J. Girard Jr. — — — University
Louise Schmandt — — — 2514 Mis
Douglas Griffin — — — South Kinloch
Eleanor Davis — — — South Kinloch

BIRTHS RECORDED.

(If a birth does not appear in this list within two weeks, the Health Department asks that parents request physician to send a record to the Bureau of Statistics, 10 Municipal Courts Building.)

BOYS.

L. and V. Hoerner, 4935 Blow.
G. and B. Schlueter, 2507A W. Hebert.
J. and D. Bogowitz, 4167 Clay.
G. and B. Feldman, 1800 Geyer.
T. and D. Jones, 2058 De Soto.
E. and R. Harrigan, 5840 Neosho.
E. and C. O'Mara, 5342A Cote Brilliante.
C. and E. Boehm, 4030 Castleman.
C. and H. Westerheide, 5210 Lillian.
W. and M. Bonnell, 3423 Williams.
E. and C. Herbst, 2529 Newhouse.
J. and R. Fetsch, Pine Lawn.
J. and G. McCarthy, 5202A Highland.
D. and M. Woddell, 7506 Ethel.
E. and C. Telken, 4727 Palm.
J. and E. O'Grady, 8306 Washington.
R. and H. Seymour, 5102A Wabada.
E. and A. Froost, 4830 Bessie.
W. and M. Kammermeyer, 5555 Ashland.
R. and R. Hughes, 5639A Ashland.
E. and E. Scaglione, 1603A W. Hogan.
E. and E. McKinney, 6448 Wise.

GIRLS.

J. and L. Foster, 1310 Missouri.
D. and A. Louby, 4972A Pernod.
C. and E. Koenig, 4305 Rosewood.
J. and D. Lacey, 4427A Clarence.
R. and M. Dougherty, 4101 W. Pine.
C. and E. Weidner, 6015 N. Point.
J. and E. McCaffrey, 4008 Lincoln.
D. and M. Hussey, 5639 Ashland.
J. and E. Fitzroy, 710 North Hills.
D. and K. Bauer, 4936 Maffitt.
L. and V. Hovious, 3520 N. Garrison.
E. and J. Kelly, 3405 Marcus.
E. and B. Trapp, 4984 Potomac.
J. and V. Flynn, 3134 Fair.
T. and M. Casenza, 2931 Cass.
D. and B. Adams, 709 Bittner.

BURIAL PERMITS.

Theresa Vontriede, 69, 2708 Wyoming.
Henry S. Thixton, 81, 5237 Cates.
Jonathan George, 65, 7212 Arlington.
Rosie Sevcik, 43, 1221 Allen.
Nettie Rebsamen, 66, 2128 McCausland.
Martha Goldkamp, 67, 3835 Oregon.
Lloyd Matriaotte, 3, 3809 Meramec.
Martha Stasiak, 55, 1108 Hebert.
Milton Smith, 30, 2626 Whittier.
Henrietta Hudson, 41, 2421 N. Taylor.
Leany Hop, 55, 23 S. Eighth.
Hebert Davis, 62, 3410 Eads.
Paul Tebeau, 7, 4114 Beechwood.
Elizabeth Reis, 79, 1391 Hamilton.
Warwick Stoddard, 8, Marissa, Ill.
Raymond Nizon, 9, 1325A Whittier.
Rose Moses, 57, Jennings.
Peter Hasselberger, 61, 1224 Kraft.
Herman Moss, 52, 8024 N. Jefferson.
Maud Bailey, 40, 2114 Clark.
William Woolfries, 78, 4947 Geneviev
Minnie Miller, 51, 4231 Finney.
Pearl Brown, 54, 3949 McPherson.
Emma Drnek, 70, 1615 S. Twelfth.

365 Births, 138 Deaths Last W

There were 365 births and deaths reported in St. Louis week. Seven persons died of p monia, four of tuberculosis an of violent causes, three of w were attributed to automobiles

CEMETERIES

MEMORIAL PARK
"The Cemetery Everlasting"
Lucas and Hunt rd., north of N Bridge rd., 200 acres endowed as a forever; close, convenient, quiet, p ful, perpetual, non-sectarian.
2-GRAVE LOTS, $70.
3-GRAVE LOTS, $100.
WAR VETERANS FRE
These are hilltop lots with a 20-mile Buy on insurance plan, small mo payments. EVergreen 2111.

OAK GROVE CEMETERY - MAUSOLEU
THE PERFECT TRIBUTE PERPETUAL CARE
INSPECTION INVITED
ST CHARLES RD & CARSON RD CA 86

SUNSET BURIAL PA
ON GRAVOIS ROAD
Not only the most beautiful, but the reasonably priced cemetery in St. L
SIX-GRAVE LOTS, $200 AND U
PERPETUAL CARE, NON-SECTAR

HELP WANTED

CLASSIFIED ST. LOUIS POST-DISPATCH ADVERTISING

ROOMS and BOARD

PART FOUR — ST. LOUIS, SUNDAY MORNING, AUGUST 9, 1936. — (C) — PAGES 1—6D

Marriage Licenses Births Recorded Burial Permits

MARRIAGE LICENSES.

James Gregory — — — — 3208 Lucas
Mrs. Nancy Williams — — — 2939 Thomas
Frank West — — — — — 3316A Blair
Margaret Best — — — — 1420 Montgomery
Paul Mrazik — — — — — 1219 Ann
Anita A. Diesen — — — — 4427 Neosho
Analese E. Seymour — — — — 3741A Evans
Walter Freeman — — — — 4444A Arco
Velma Hutson — — — — — 4228 Swan
Matt Rebh — — — — 2725A Armand pl.
Ella A. Brunner — — — — 2849 Sidney
Milton Galloway — — — — 2642 Delmar
Louise Thomas — — — — 1008 N. 18th
Harrison Tyler — — — 4239 North Market
Mrs. Mary Davis — — — 1920A N. Whittier
James Delashmit — — — — 4371 Maryland
Freda Evans — — — — — 4237 Swan
Herman Deaton — — — — 8416 Vulcan
Mrs. May Price — — — — 8416 Vulcan
Willard Boswell — — — — — 1012 Frey
Millie Kirkpatrick — — — — Kennett, Mo.
Harold Jones — — — — — St. Louis County
Marian Kennedy — — — — St. Louis County
Theon Jackson — — — — — 4330 Cook
Priscilla Carr — — — — — 4237 W. Aldine
Francis A. Norton — — — — 4860 Fountain
Evelyn M. Loesch — — — — 8106 Winfield, St. Louis County
David Beckerman — — — East St. Louis
Viola Hoffman — — — — — 4902 Page
Harold D. Harris — — — — 3800 Folsom
Helen Schirr — — — — — 4040 Blaine
J. Elmer Nugent — — — — 1426 N. Grand
Bonnie J. Robinson — — — — 3419 Marcus
Erwin W. Kreisman — — — 6327 Delmar, St. Louis County
Frieda Pokres — — — — — 5055 Cabanne
Martin Young — — — — — — Fenton
Cecelia Kroupa — — — — — 5202 Bonita
Mall Hayden — — — — — — 2224 McNair
Dora Bumgardner — — — — 1726 Mississippi
Felix M. Davis — — — — — 4031 Enright
Willie Kate Taylor — — — — 4210 W. Garfield
Homer C. Gruber — — — — 5579 Lansdowne
Gertrude Almstedt — — — — 5315 Devonshire
Lexcie Williams — — — — — 2716 Dickson
Gigia Easton — — — — — — 4264 Enright
Marvin Goorman — — — — 5732 Etzel
Jillian Gordon — — — — Bonne Terre, Mo.
John M. Lehmann — — — — 4230 S. 37th
Mary Eileen O'Connell — — — 3833 Flad
Paul R. Thompson — — Forest Park Hotel
Nellie J. Frances Hess — Forest Park Hotel

At Clayton.

John W. Kavanaugh — — — Clayton
Cora Belle Porter — — — Richmond Heights
Milton Nu Delman — — — — 4535 Lindell
Mae-Rose Moss — — — — — 4535 Lindell
Charles F. Schramm — — — Spanish Lake
Bernice Schnell — — — — Spanish Lake
Leroy Stubblefield — — — Webster Groves
Tennie Mae Williams — — Webster Groves
Leonard F. Hoffman — — Springfield, Ill.
Jane Ruth Niles — — — — Denver
Harold Eilermann — — — Richmond Heights
Mary John Geyer — — — — Overland
Kent W. Myers — — — — Richmond Heights
Ruth Hardy — — — — — — Maplewood
Fred J. Girard Jr. — — — University City
Louise Schmandt — — — — 2514 Minnesota
Douglas Griffin — — South Kinloch Park
Eleanor Davis — — — South Kinloch Park

BIRTHS RECORDED.

(If a birth does not appear in this column within two weeks, the Health Department asks that parents request physician to send a record to the Bureau of Vital Statistics, 10 Municipal Courts Building.)

BOYS.

L. and V. Hoerner, 4955 Blow.
G. and B. Schlueter, 2507A W. Hebert.
J. and D. Bogowitz, 4167 Clay.
C. and B. Feldman, 1800 Geyer.
J. and D. Jones, 2058 De Soto.
K. and R. Harrigan, 5840 Neosho.
E. and C. O'Mara, 5342A Cote Brilliante.
C. and E. Boehm, 4030 Castleman.
J. and F. Westfield, 3567 Lillian.
W. and M. Bonnell, 3423 Williams.
V. and C. Herbst, 2520 Newhouse.
W. and B. Fetsch, Pine Lawn.
J. and S. McCarthy, 5202A Highland.
D. and M. Woddell, 7506 Ethel.
R. and C. Telken, 4727 Palm.
J. and E. O'Grady, 8306 Washington.
J. and H. Seymour, 5101 Labadie.
E. and A. Proost, 4830 Bessie.
W. and M. Kammermeyer, 5555 Ashland.
R. and R. Hughes, 5639A Ashland.
E. and E. Scanlone, 1603A Hogan.
E. and E. McKinney, 6448 Wise.

GIRLS.

J. and L. Foster, 1310 Missouri.
D. and A. Louby, 4972A Pernod.
C. and A. Koenig, 4305 Rosewood.
J. and D. Lacey, 4427A Clarence.
R. and M. Dougherty, 4101 W. Pine.
C. and E. Weidner, 6015 N. Point.
E. and E. McCaffrey, 4008 Lincoln.
M. and E. Mussey, 5630 Ashland.
J. and E. Fitzroy, 710 North Hills Drive.
D. and K. Bauer, 4936 Maffitt.
J. and V. Hovious, 3520 N. Garrison.
E. and J. Kelly, 6005 Marcus.
E. and B. Trapp, 4984 Potomac.
J. and V. Flynn, 3134 Fair.
M. and M. Casenza, 2931 Cass.
D. and B. Adams, 709 Biltmer.

BURIAL PERMITS.

Theresa Vontriede, 69, 2708 Wyoming.
Henry S. Thixton, 81, 5237 Cates.
Jonathan George, 65, 7212 Arlington.
Rose Sevcik, 43, 1221 Allen.
Nellie Rehsmann, 66, 2128 McCausland.
Martha Goldkamp, 68, 4835 Ferguson.
Lloyd Matrisotte, 3, 3809 Meramec.
Martha Stasiak, 55, 1108 Hebert.
Milton Smith, 30, 2626 Whittier.
Henrietta Hudson, 61, 3224 N. Taylor.
Leany Hop, 55, 23 S. Eighth.
Robert Davis, 62, 3410 Eads.
Paul Tebeau, 7, 4114 Beechwood.
Elizabeth Reis, 79, 1391 Hamilton.
Warwick Stoddard, 8, Marizan, Ill.
Raymond Nizon, 9, 1325A Whittier.
Rose Moses, 87, Jennings.
Peter Hasselberger, 61, 3224 Kraft.
Herman Moss, 52, 802A N. Jefferson.
Maud Bailey, 40, 2114 Clark.
William Woolfries, 78, 4947 Genevieve.
Annie Miller, 51, 4231 Finney.
Pearl Brown, 54, 3949 McPherson.
Emma Drnek, 70, 1615 S. Twelfth.

365 Births, 138 Deaths Last Week.

There were 365 births and 138 deaths reported in St. Louis last week. Seven persons died of pneumonia, four of tuberculosis and 12 of violent causes, three of which were attributed to automobiles.

CEMETERIES

MEMORIAL PARK
"The Cemetery Everlasting"
Lucas and Hunt rd., north of Natural Bridge rd., 200 acres endowed as a park forever; close, convenient, quiet, peaceful, perpetual, non-sectarian.
2-GRAVE LOTS, $70.00
3-GRAVE LOTS, $100.00
WAR VETERANS FREE
Phone are hilltop lots with a 20-mile view. Buy on insurance plan, small monthly payments. EVergreen 2111.

OAK GROVE CEMETERY - MAUSOLEUM
THE PERFECT TRIBUTE
PERPETUAL CARE
INSPECTION INVITED
CHARLES RD. & CARSON RD. CA 8606

SUNSET BURIAL PARK
ON GRAVOIS ROAD
Not only the most beautiful, but the most reasonably priced cemetery in St. Louis.
TEN-GRAVE LOTS, $200 AND UP.
PERPETUAL CARE, NON-SECTARIAN.

FUNERAL DIRECTORS

North

MATH. HERMANN & SON
FUNERAL DIRECTORS
FAIR AND WEST FLORISSANT
COLFAX 0880

FEEL FREE TO PHONE US DAY OR NIGHT — FO. 7000
CHAS. F. STUART & SON
FUNERAL HOME, 1225 UNION
JOSEPH J. QUINN.
1522 N. Grand. FRanklin 1142.
1389 N. Union. FOrest 7547.

CULLINANE BROS. — FR. 1192.
ESTABLISHED 1884. — 1710 N. GRAND.

WM. F. PASCHEDAG, 2825 N. GRAND.
Day or night service. FR. 4743.

LEIDNER FUNERAL DIRECTORS
2223 St. Louis. CO. 3390, CE. 3698.

EDWARD F. HOWARD & SONS.
4312 ST. LOUIS. ESTABLISHED 1874.

Northwest

STROOT & CARROLL,
4600 Natural Bridge. COlfax 0341.

South

Peetz
FUNERAL HOME
LAFAYETTE AT LONGFELLOW BLVD.
GRand 7100-7101

Wacker-Helderle Und. Co.
CHAPEL, 3634 Gravois Av. LAclede 7575, LAclede 3624
CHAPEL, 2331 S. Broadway, GRand 2116, GRand 2117
Strictly Union
PARKING IN REAR OF CHAPEL.

ZEIGHEIN BROS.
2623 Cherokee — FR. 0218.

ALBERT TRAUBE
Off. Schumacher Und. Co., 3013 Meramec. Riverside 1158. Res., Dixon 6291.

BURIAL VAULTS



Where Only the best is good enough!
BERG VAULT CO.
ST LOUIS

CEMETERY LOTS

CRYPTS—1 or 3, in Mount Hope Mausoleum. If interested write to Box D-351, Post-Dispatch.

LOT Wtd.—In Calvary Cemetery, near Florissant entrance preferred; state size and price. Box Y-107, Post-Dispatch.

CEMETERY LOT—Valhalla; 12 graves; Section 15, Lot 18; $200. 4932 Blow.

LOT—One 12-grave, Sunset Burial Park; section 9, $300. RI. 9248.

HIRAM—12 graves; choice lot; sacrifice; terms. JE-2383, P-D.

LOT—4-grave, Memorial Park; $50. Phone Park. 5278.

LOT 16—12 graves; 116, section 3, Sunset Burial Par; $300. FL. 0284.

LOT—4 graves; Sunset Burial Section; 1, reasonable. 3112A Cherokee.

MEMORIAL PARK—At a real bargain. STEINLAGE & SCHMID, Chest. 8085.

MOUNT HOPE CEMETERY.—6-grave lot; must sacrifice; price $50. Kirk. 1746.

LOT—Valhalla; valuable; sacrifice quick sale. Box Y-141, Post-Dispatch.

OAK GROVE—12-grave; section 2; near entrance; reasonable. EV. 6287.

OAK GROVE—Lot; best location; half price; and crypts. RO. 3585.

DEATHS

ALBERTSMEYER, WILLIAM—Formerly of Ferguson, Mo., July 19, 1936, at Bunde, Germany.

ARNTZEN, GERTRUDE (nee Pierson)—3432 Oregon av., Sat., Aug. 8, 1936, 2 p. m., beloved wife of the late Capt. J. B. Arntzen, dear daughter of Rebecca Pierson and the late Archie Pierson, sister of the late Thomas, Pierson and Harry Pierson, dear sister-in-law, aunt, great-aunt and cousin.
Funeral from Kutis Funeral Home, 2906 Gravois av., Tues., Aug. 11, 2 p. m. Interment Sunset Burial Park.

BEASLEY, JEREMIAH—Entered into rest Aug. 7, 1936, dear father of Della Roberts, dear brother of Bennie Beasley.
Funeral 9 Mon., Aug. 10, 2:30 p. m., from Bopp's Chapel, Kirkwood, Mo. Interment Sunset Burial Park.

BLAUE, FRANCES E. (nee Dana)—Sat., Aug. 8, 1936, 7:30 a. m., dear wife of Fred Blaue, dear mother of Charlie Blaue, our dear mother-in-law, grandmother, sister, sister-in-law and aunt.
Funeral from Wacker-Helderle Chapel, 3634 Gravois av., Tues., Aug. 11, 9 a. m., to Gerald, Mo.

BOSLER, CLARENCE—3127 S. Jefferson av., suddenly, Sat., Aug. 8, 1936, 12:15 a. m., beloved husband of Thelma Bosler (nee Stringer), dear father of Clarence Bosler, dear son of Mr. and Mrs. Allen Smith, dear brother of George, Walter, Irvin and Matha Bosler, dear son-in-law, brother-in-law and uncle.
Funeral from Wacker-Helderle Chapel, 3125 Lafayette av., Mon., Aug. 10, 1 p. m., to Imperial, Mo.

BRENNAN, JOHN A.—Of 6344 Clayton rd., entered into rest Fri., Aug. 7, 1936, at 7:30 p. m., beloved father of Mary, Catherine, Ferdinand, Agnes and Ambrose Brennan and Mrs. M. Wetzel.
Funeral from Arthur J. Donnelly's Parlors, 3840 Lindell bl., on Mon., Aug. 10, at 8:30 a. m., to St. Luke's Church, Bellevue and Dale av. Interment St. Ann's Cemetery, Normandy.

DUMMERTH, FRANK—3512A S. Compton., suddenly, Fri., Aug. 7, 1936, 3 p. m., dear husband of Bertha Dummerth (nee Zimmerman), dear father of Adrien Dummerth.
Funeral from Wacker-Helderle Chapel, 3634 Gravois, Mon., Aug. 10, 2:15 p. m., to Missouri Crematory.

EBERT, MRS. MARGARET M.—Thurs., Aug. 6, 1936, 10 a. m., home of her son, Rev. William L. Ebert, of Taos, Mo., beloved mother of Mrs. Don Schlattmann and Rev. William L. Ebert.
Remains in state Heinrichs Funeral Home, 712 East High st., Jefferson City, Mo., until Mon., 8 a. m., when services will be held 9 a. m. St. Francis Xavier Church, Taos, Mo. Burial church cemetery.

ERNST, AGNES (nee Bohnken)—Of 4429 Christy bl., Fri., Aug. 7, 1936, beloved wife of Frederick Ernst, our dear sister, sister-in-law and aunt.
Funeral from Wacker-Helderle Chapel, 3634 Gravois, Mon., Aug. 10, 3 p. m., Sunset Burial Park.

FLEMING, MARY (nee Heitzman)—Entered into rest at St. Petersburg, Fla., Fri., Aug. 7, 1936, 12:40 p. m., beloved wife of the late Patrick Fleming, dear sister of Elizabeth Orthala and Emma Heinkel, dear sister-in-law, aunt and cousin.
Remains at Kriegshauser Mortuary, 4228 S. Kingshighway blvd., after 11 a. m., Mon. Time later.

GOLDKAMP, MARTHA (nee Nees)—3835 Oregon av., Thurs., Aug. 6, 1936, 8:15 p. m., beloved wife of Frank A. Goldkamp, dear mother of Raymond, Aloys and Clarence Goldkamp, Marie Hughes and Sister Madeline Sophia of St. Joseph Order, and our dear mother-in-law, grandmother, sister, sister-in-law and aunt.
Funeral from Gebken Chapel, 2842 Meramec st., Mon., Aug. 10, 8:30 a. m., to St. Thomas of Aquinas Church, thence to St. Peter and Paul's Cemetery. Deceased was a member of Sanctuary Society and Third Order.

DEATHS

GRATIS, BARBARA (nee Trits) — 5314 Quincy, entered into rest Sat., Aug. 8, 1936, beloved wife of Frank Gratis, dear mother of Frank Jr. and our dear daughter, sister, sister-in-law, daughter-in-law and aunt.
Funeral Tues., Aug. 11, 1936, 8:30 a. m. from John L. Ziegenhein & Sons Funeral Home, 7027 Gravois av., to Our Lady of Sorrows Church. Interment new St. Peter and Paul Cemetery, Watson and McKenzie road.

GUTGESELL, ADOLPH—7804 S. Broadway, Sat., Aug. 8, 1936, beloved husband of Eugenia Gutgesell (nee Didier), dear father of Aimee and Clemons Gutgesell, dear brother of Mrs. Minnie Rauss (nee Gutgesell).
Funeral from Hoffmeister Chapel, 7814 S. Broadway, Tues., Aug. 11, 3 p. m., to Mount Hope Cemetery.

HELMERING, PEARL E. (nee Pruett)—3307 Dix av., Thurs., Aug. 6, 1936, 10:55 p. m., dearly beloved wife of Fred C. Helmering, beloved daughter of Solom E. and Alice Pruett, our dear sister, sister-in-law and aunt, in her 33d year.
Funeral Mon., Aug. 10, 10:30 a. m., from the Geo. L. Pieltsch Chapel, 5966 Easton av., to Valhalla Cemetery.
Deceased was a member of Gen. Grant. Council No. 17, D. of A.

HIZER, HERBERT—333 Williams av., entered into rest suddenly Thurs., Aug. 6, 1936, 1:10 a. m., at Nils, Mich., beloved son of Lewis A. and Grace Hizer (nee Lowrey), dear brother of Melba, Eileen, Alfred, La Vern, Betty Jean, Lewis Jr. and Patricia, our dear nephew, in his 19th year.
Funeral Mon., Aug. 10, 8:30 a. m., from Feedler Undertaking Co., 744 Lemay Ferry to St. Andrew's Church. Interment National Cemetery, Jefferson Barracks.

KELLER, BERNARD J.—Entered into rest Sat., Aug. 8, 1936, 12:05 p. m., dearly beloved husband of Marie A. Keller (nee Remspecker), dear brother of Kate Lowenstein and Maggie Johnson,, dear brother-in-law and uncle.
Funeral from residence, 4725 Tennessee av., Tues., Aug. 11, 9 a. m., to St. Cecilia Church. Interment 88. Peter and Paul Cemetery.
Deceased was a member of St. Louis Fire Department and former captain of Engine Co. No. 51; Uniform Firemen's Association, Local No. 73, and Pauly Jail Aid Association Society.

KELLEY, HOWARD C. (SNOOKS)—706 Rutger st.; at Niles, Mich., entered into rest Aug. 6, 1936, dear husband of Mrs. Polly Kelley (nee Lynch), dear son and stepson of Mr. and Mrs. John Ballanot, dear brother, nephew, cousin and uncle.
Funeral from Hoffmeister Chapel, 7814 S. Broadway, Mon., Aug. 10, 1:30 p. m., to National Cemetery.

KLASS, LOUISE—Fri., Aug. 7, 1936, 1:30 a. m., dear mother of Alma Scott, Louise Gansmann, mother-in-law, grandmother and great-grandmother.
Funeral from the Leidner Chapel, 2223 St. Louis, Mon., Aug. 10, 1:45 p. m. Interment Zion Cemetery.

KRAMER, HARRY C.—Fri., Aug. 7, 1936, 7:45 a. m., beloved husband of Loraine Kramer (nee Smith), dear father of James R. and Edward P. Kramer, dear son, brother, son-in-law, brother-in-law and uncle.
Funeral Tues., Aug. 11, from Paschedag Chapel, 2825 N. Grand bl., 8:30 a. m., to St. Augustine's Church, thence to National Cemetery, Jefferson Barracks.
Deceased was a member of Branch 434, C. K. of A. of St. Augustine's Parish, member of the Men's Society of St. Augustine's Parish, Marquette Council, K. C. No. 606, and secretary of Missouri State Council, C. K. of A.
Members of Marquette Council No. 606, K. of C., will meet at Chapel, 8 p. m. Mon., Aug. 10.

LARKIN, MARY E.—Of 4465 Lee av., entered into rest Thurs., Aug. 6, 1936, at 6:40 p. m., beloved daughter of Mrs. Ellen Larkin (nee Buckley), and the late William Larkin, dear sister of Mrs. Katherine Dillon and Ann Larkin, dear sister-in-law, aunt and niece.
Funeral Mon., Aug. 10, at 8:30 a. m., from Stroot & Carroll Funeral Home, 4600 Natural Bridge av., to Holy Rosary Church. Interment Calvary Cemetery. Deceased was a member of the Ladies of Charity. Ladies of Charity will meet at 8 p. m. Sun. at Stroot & Carroll Funeral Parlor.

MALVERN, JOHN W.—3348 Manhattan av., Sat., Aug. 8, 1936, 2:30 p. m., beloved husband of the late Lizzie A. Malvern, dear father of Leslie, William, Walter, Raymond and Joseph Malvern, Mrs. J. Sattley, Mrs. H. A. Stewart, Mrs. Mabel Badock, Mrs. J. Granger and Mrs. M. C. Beal, our dear brother, grandfather and great-grandfather, at the age of 76 years.
Funeral Tues., Aug. 11, 2 p. m., from the Crumpley Funeral Home, 7146 Manchester av. Interment Oak Hill Cemetery.

MARTIN, ELSIE—Fri., Aug. 7, 1936, beloved mother of Jeanette and Roy Martin, dear daughter of Mr. and Mrs. Herman Dunkman and our dear niece.
Funeral from Edith E. Ambruster Chapel, 4234 Manchester, Mon., Aug. 10, 1:30 p. m. Interment Zion Cemetery.

MAWDSLEY, GEORGE R.—Asleep in Jesus, Sat., Aug. 8, 1936, 2 p. m.; beloved husband of Catherine Mawdsley (nee Sharkey), dear father of Clarence S. Mawdsley, our dear father-in-law, grandfather, brother-in-law, uncle and cousin.
Funeral from Kriegshauser Mortuary, 4228 S. Kingshighway bl., Tues., Aug. 11, 2 p. m. Interment Bellefontaine Cemetery.
Deceased was a member of Erwin Lodge No. 121, A. F. and A. M., and Post Office supervisors.

McLAIN, WILLIAM G.—Formerly of the Title Guaranty Bldg., Sat., Aug. 8, 1936, in his 75th year.
Will lie in state at the Southern Funeral Home, 6322 S. Grand blv., until Sun., Aug. 9, 7 p. m. Interment Farmington, Ill.

NEWBY, EUGENE G.—Aug. 6, 1936, at Niles, Mich., beloved son of Idella Newby Johnson, stepson of Robert Johnson and our dear nephew.
Remains at Cullen & Kelly, Parlors 1416 N. Taylor av., until 9 p. m., Sun., Aug. 9. Interment Geff, Ill.

PEACH, ANNA—Entered into rest Sat., Aug. 8, 1936, 8:05 a. m., dearly beloved wife of Fred Peach Sr., dear mother of Mrs. Catherine Crowley, Mary Peach, Officer Fred Peach Jr., Josephin, William and Walter Peach, our dear mother-in-law, grandmother, sister, sister-in-law and aunt, at the age of 64 years.
Funeral Tues., Aug. 11, 8:30 a. m., from Koch Chapel, 3514 N. Fourteenth st., to Holy Name Church. Interment in Calvary Cemetery.

MANY

Of the lost articles advertised in the Post-Dispatch Lost and Found Columns are recovered.

To Place a Lost Ad Call MAin 1-1-1-1 For an Adtaker

DEATHS

ALBERTSMEYER, WILLIAM
ARNTZEN, GERTRUDE
BEASLEY, JEREMIAH
BLAUE, FRANCES E.
BOSLER, CLARENCE
BRENNAN, JOHN A.
DUMMERTH, FRANK
EBERT, MRS. MARGARET M.
ERNST, AGNES
FLEMING, MARY.
GOLDKAMP, MARTHA
GRATIS, BARBARA.
GUTGESELL, ADOLPH
HELMERING, PEARL E.
HIZER, HERBERT
KELLER, BERNARD J.
KELLEY, HOWARD C. (SNOOKS)
KLASS, LOUISE
KRAMER, HARRY C.
LARKIN, MARY E.
MALVERN, JOHN W.
MARTIN, ELSIE
MAWDSLEY, GEORGE R.
McLAIN, WILLIAM G.
NEWBY, EUGENE G.
PEACH, ANNA.
RANDALL, ALVIN
REBSAMEN, NETTIE
SCHERCK, WILLIAM I.
SCHOLTZ, PAUL B.
SCHUERMANN, ANNA M.
SECKEL, LUCY E.
SHEEHY, RICHARD T.
STASIAK, MARTHA
STEINBREDER, CATHERINE
STROESSNER, ANNA AUGUSTA
TEBEAU, PAUL S.
TIBBITTS, ALICE
UPPENKAMP, HENRY SR.
WITZKE, EMIL

RANDALL, ALVIN—6816 Southwest, Fri., Aug. 7, 1936, our dear brother.
Funeral from Croghan's, 7146 Manchester. Service and interment at Ina, Ill., 2 p. m., Mon.
Mount Vernon (Ill.) papers please copy.

REBSAMEN, NETTIE (nee Fix)—Aug. 7, 1936, beloved wife of William Rebsamen, our dear sister, sister-in-law and aunt.
Services at Lupton Mortuary, 4449 Olive, Mon., 2 p. m. Interment private. Member Benjamin Franklin Chapter O. E. S., No. 393.

SCHERCK, WILLIAM I.—Suddenly Thurs., Aug. 6, 1936, 6 p. m., dear husband of Olinda Scherck (nee Maxeiner), dear son of Clara L. Scott.
Funeral from Wacker-Helderle Chapel, 3634 Gravois, Mon., Aug. 10, 1:30 p. m. Interment Columbia, Ill. Deceased was a member of Apollo Lodge No. 529, A. F. and A. M.

SCHOLTZ, PAUL B.—1915A Benton st., asleep in Jesus Fri., Aug. 7, 1936, 9 a. m., beloved husband of Mary Scholtz (nee Kottmeyer), dear father of Richard and Mrs. Dorothy Scholtz Solomon, our dear brother, father-in-law, brother-in-law and uncle, in his 65th year.
Funeral Mon., 2 p. m., from Beiderwieden Funeral Home, 1936 St. Louis av., to New Bethlehem Cemetery.

SCHUERMANN, ANNA M.—Thurs., Aug. 6, 1936, at 6:50 a. m., dear mother of Anna E. Jacobsmeyer, Marie Sattler of Los Angeles, Cal., Elizabeth M. Voliet and Leo F. Schuermann, dear sister, grandmother, sister-in-law and aunt.
Funeral Mon., Aug. 10, 8:30 a. m. from parlors, 4355 Washington bl., to St. Margaret's Church, thence Calvary Cemetery. Meek & Dickmann service. Deceased was a member of the Married Ladies' Sodality of St. Augustine's Parish.

SECKEL, LUCY E. (nee Freebersyser)—5476 Wren, entered into rest Fri., Aug. 7, 1936, 11:30 a. m., beloved wife of Charles A. Seckel, dear mother of Mrs. Frank Wisler, Mrs. John Schoeneck, Dorothy Seckel, our dear grandmother, mother-in-law, sister, sister-in-law and aunt, in her 69th year.
Funeral Mon., Aug. 10, 2 p. m., from Math Hermann & Sons Chapel, Fair and W. Florissant. Interment St. John's Cemetery.

SHEEHY, RICHARD T.—5333 Bartmer, beloved husband of Nettie M. Sheehy (nee Reber), and dear father of Frances, Peggy, Lal, Helen and Richard W. Sheehy and Mrs. Marie M. Moore, our dear grandfather and father-in-law.
Funeral from Stuart & Sons' Chapel, 1225 Union bl., Mon., Aug. 10, 8:30 a. m., to St. Rose's Church, thence to Calvary Cemetery.

STASIAK, MARTHA (nee Koreska)—Entered into rest Thurs., Aug. 6, 1936, 6:32 p. m., dearly beloved wife of Steve Stasiak, dear mother of Viola Jadkowski, Helen Witkowski, Nora Baker, Edward Gulewicz, Constance Korwek, Marie Engel, Francis Meyer, Pete Simko, Steve Stasiak, our dear mother-in-law, grandmother, sister-in-law and aunt, at the age of 55 years.
Funeral Mon., Aug. 10, 8 a. m., from residence, 1108 Hebert, to St. Michael's Church. Interment Calvary Cemetery.

STEINBREDER, CATHERINE (nee Hohnstreter)—Aug. 8, 1936, widow of William Steinbreder, beloved mother of Katherine Fischer, Alvina Henby, Harry J., Caroline Emanuel and William Steinbreder, dear mother-in-law, grandmother and great-grandmother in her 89th year.
Due notice of funeral later from Baumann Bros.' Funeral Home, 2504 Woodson rd., Overland, Mo.

STROESSNER, ANNA AUGUSTA — Sat., Aug. 8, 1936, 2:10 p. m., dear daughter of Augusta E. Stroessner (nee Weidemann) and the late George J. Stroessner, dear sister of George, Harry, William, Fred and Minnie Stroessner, our dear sister-in-law, aunt and cousin in her 49th year.
Funeral from the Schumacher Funeral Home, 3013 Meramec st., Tues., Aug. 11, 3 p. m. Interment New St. Marcus Cemetery. A member of Meridian Chapter No. 442 O. E. S., Trinity Shrine No. 3 W. S. J.

TEBEAU, PAUL S.—Fri., Aug. 7, 1936, 1:40 a. m., darling son of Roy C. and Viola Tebeau (nee Wolf), our dear grandson, nephew and cousin, in his 8th year.
Funeral Mon., Aug. 10, 8:30 a. m., from family residence, 4114 Beachwood av., to St. Paul the Apostle Church. Interment St. Ferdinand Cemetery. Pleitsch service.

TIBBITTS, ALICE—3548 S. Grand, entered into rest Fri., Aug. 7, 1936, 11:15 p. m., beloved wife of Ruel E. Tibbitts, dear mother of Earl C. and Ruel J. Tibbitts, daughter of August J. Hemmen and our dear mother-in-law, sister, sister-in-law and aunt, in her 49th year.
Remains in state at John L. Ziegenhein & Son's Funeral Home, 7027 Gravois, until 10 a. m., Tues., Aug. 11. Services same day, 2:30 p. m., at Kingshighway Baptist Church, Kingshighway and Eichelberger. Interment Sunset Burial Park.

UPPENKAMP, HENRY SR.—3700 Weber rd., Fri., Aug. 7, 1936, beloved husband of Mary Uppenkamp, dear father of Henry Jr., Helen, Frank and Marie Uppenkamp, dear brother, father-in-law, brother-in-law and uncle, in his 57th year.
Funeral from Hoffmeister Chapel, 7814 S. Broadway, Tues., Aug. 11, 8:30 a. m., to St. Boniface Church.

WITZKE, EMIL—Formerly of Bismarck, Mo., asleep in Jesus Fri., Aug. 7, 1936, dear brother of Minnie Bartolet and the late Anna Henke, dear brother-in-law and uncle, in his 78th year.
Remains at Hoffmeister Chapel, 7814 S. Broadway, until noon Mon., Aug. 10, then removed to Gethsemane Lutheran Church. Services same day, 3 p. m. Interment St. Trinity Cemetery.
Bismarck papers please copy.

CARDS OF THANKS

WE wish to extend our heartfelt thanks and appreciation for the many beautiful floral offerings and expressions of sympathy tendered us in our late sad bereavement; we especially wish to thank the relatives, friends, neighbors, General Cole Camp, Spanish War Veterans, Father Seibert and John L. Ziegenhein and Son, for their kind and efficient services.
MRS. BARBARA LANG and FAMILY.

IN MEMORIAM

ALPHONSE—In loving memory of Armand F. Alphonse, who departed this life Aug. 14, 1934. The depths of our sorrow we cannot tell, at the loss of our dear one we loved so well.
Sadly missed by WIFE and DAUGHTER.

FETZNER, ANNE (Maier)—In loving remembrance of our dear sister, died Aug. 8, 1927.
Her memory is as dear today
As the hour she passed away.
Missed by all who loved her.

GALLAGHER—In memory of our darling son and brother, Jimmy Gallagher, who died in San Francisco, Aug. 9, 1935.
Sweet and peaceful be his rest;
Forget him we can never.
His will be done forever.
God called him, He alone knows best.
Sadly missed by
MOTHER, BROTHER and SISTERS.

HANLEY, PATRICK E.—In memory of our dear husband and father, who died Aug. 7, 1934. Greatly missed by his
WIFE AND CHILDREN.

SPECIAL NOTICES

SPECIAL NOTICE—I, Charles G. Furstenfeld, of 3122 Big Bend rd., St. Louis County, do hereby give notice that I will not be responsible for any debts contracted on and after this date by any one other than myself.
(Signed) CHARLIE G. FURSTENFELD.

TRANSPORTATION

BUS TRAVEL
BUS TERMINALS
FOR ALL BUS INFORMATION.
800 N. Broadway at Delmar—GA. 3338.
E. St. Louis, 506 Missouri av.—BR. 3750.
CHICAGO, $5.00. LOS ANGELES, $25.00.
DETROIT, $5.50. NEW YORK, $15.00.
INDIANAPOLIS, $3.75; PITTSBURGH, $9.25.
FREE TAXI TO BUS DEPOT.
FREE MEALS EAST AND WEST, VIA ALL-AMERICAN BUS LINES.

SWAPS

WHAT HAVE YOU TO SWAP?
Something you do not need may be swapped for something you want. Articles of all kinds, service, and in fact, everything.

80 ACRES—Near Rolla; want good late sedan. FO. 3814.

ARKANSAS FARM—80 acres; for coal truck or trailer. JE. 0041.

BIBLE—New, $20 analytical Bible, for boy's 1928 bike or odd chair; or sell cheap. FLanders 5409.

BLACK SCOTTIE—Male; for 410 double-barrel gun. LA. 3068.

CAMERAS — Tripods, enlargers, bought, sold or swap; view camera with Goerz dagor lens, photo engraving camera and course; also Graflex camera, cheap. Camera Exchange, 2650 Park.

.32-CAL. COLT automatic, for round bottom steel boat. J. W. Adams, Moberly, Mo.

CAR Wtd.—General Motors; will swap Times Beach lot; value $75. What have you? No junk. Box H-105, Post-Dis.

CEMETERY LOT—For restaurant or delicatessen. PR. 7884. 2150 Lafayette.

CHEVROLET—1931 coupe, for coal or air compresser. 5320 Hamilton.

CHOW—Ribbon dog; Boston Toy. What have you? MU. 7241.

COFFEE URN—Like new for what have you? JE. 9660.

COMBINATION STOVE—Grey enamel, for white gas stove. 3742A Cottage.

COMPLETE beauty equipment for rooming house. 4205 N. 21st.

DECORATING contractor will swap steam scraping, paper hanging, painting, for car or truck. CO. 5199.

EQUITY in '33 Willys 77 Sedan, for furniture. 3905 Delmar.

FARMS, homes or businesses; want cars, furniture or what have you? L. E. Ketcherside, Bonne Terre, Mo.

FILLING STATION—Tavern, garden, for acreage or city vacant. Kirkwood 1302.

FIVE rooms, partly furnished; sell or trade for truck or rooming house. 4205 Race Course av.

FORD—Model T; ½ ton truck; canopy body; want '26 or '27 sedan or sell. 4044 Lincoln.

FORD—Station wagon, 1930; for car, or will consider. 4064 Kennerly.

FUR COAT—Black seal, size 16; like new; for carpenter work, painting or dining-room suite. LAclede 9616.

FURNITURE—Housekeeping, for room and board. Box H-204, Post-Dispatch.

FURNITURE—For sanding of new hardwood floors. Dixon 6491.

GAS RANGE—And ice box for washer, vacuum cleaner or what? MU. 1303.

GRAHAM—Trade '32 coupe, for vacant lot or rooming house. 2627A Howard.

GROCERIES, CONFECTIONERY or specialty stock wanted; trade 1929 Ford ton truck or Nash sedan, or what have you? JE. 3877.

HOT-WATER HEATER—Pittsburg & Humphries instantaneous and sink; will trade for outboard motor or boat or typesetting machine. Call Hiland 2293 Monday.

PAIR work mules for hogs or anything in building material. FL. 1396.

MEADOWS WASHING MACHINE—Lawn mower, for dining-room set or what have you? FRanklin 5066.

MUSICAL INSTRUMENTS — Swapped, bought, sold and repaired; what have you? Newell, 1627 S. Broadway. GA. 1179

OIL BURNER—Complete, for stoker. 4101 Easton. FR. 0461 or LA. 6192.

PIANO ACCORDION—120 bass, and cash for car. 2150 Clifton.

POWER LAWN MOWER—For coal truck body or milk goats. 2411 Spencer, Overland, Mo.

PRINTING for wall papering, or what have you? Box H-46, Post-Dispatch.

RENT of furnished apartment for coal. Private. Phone or call LA. 3930.

SWAP new set of Encyclopedia of Health; cost $45; for guttering work, good radio, house ladders or garden hose, or what have you? COlfax 5848.

SWAP—1931 Pontiac sedan and $100 for '34 or '35 Plymouth, Dodge, Terraplane or Chevrolet coach or sedan; bring title. 2008 Hickory.

SWAP—Doctor's examination tables, stool, refuse container; good condition. 3635 Laclede.

SWAP or sell midget racer, without motor, 1 extra rear end; new tires; for automobile or truck. Riv. 9325.

SWAP—5-room bungalow for lot. Call WEbster 1681.

VIOLIN—Old; sell cheap or trade. 603 Pine, barber shop.

WILLYS—1933 sedan; trade equity for light car or sell. 2010 Branch st.

WATCHES AND JEWELRY

Wanted

CASH for dental gold, jewelry, coins, watches. Gem Jewelry Co., 505 Arcade Bldg.

CASH for old jewelry, diamonds, any kind and form. Eckert Jewelry Mfg. Co., 613 Locust, 411 Equitable Bldg. CH. 9247.

CASH for old gold, broken jewelry, pawn tickets, diamonds. Miller, 716 Pine.

DIAMOND—Lady's blue white, 1¼ karat, platinum mounting. 2030 Alfred.

HIGH PRICES

CARPENTERS AND BUILDERS

NO CASH DOWN—36 MONTHS TO PAY —GARAGES BUILT—
Brick or frame. Porches. All kinds remodeling work. Cement driveways, floors, walks, basements, septic. "ROSEMOND," FL. 3550. Sample Garage, 3445 S. Kingshighway.

GENERAL contracting, building repairs, remodeling; residences made into flats or apartments; also decorating; best references. Farms, RO. 1647. 754 Euclid.

ADDITIONS, PORCHES, REPAIRS Guaranteed. Colfax 4129. Wright, 3961 Blair.

ADDITIONS—Remodeling porches, garages, repairs. Damon, Hiland 7800. 6626 Hancock.

GENERAL REPAIRS, PAINTING; FHA LOANS; MODERATE PRICES. ANDREWS, 2343 HEBERT. CO. 4474R.

CARPENTER—Builder, contracting, alterations, additions, repairs; estimate given; reasonable. Carlie, 4945 Plover. EV. 2517

ADDITIONS, porches, garages, repairs. L. Luedecke, 4030 Potomac. LA. 3311.

ANY work in building line; reasonable. Karpf, 3108 Magnolia, LAclede 4425.

CARPENTER—Repairs of all kinds. Christine, 7113 Dale. RI. 4476.

GARAGES, FENCES, PORCHES. BENSON, 3825 ST. LOUIS. JE. 5141.

SAVE you money on repairs; building inspection. Bosso, 4422 Delor. RI. 3331W

CARPET CLEANING

Rugs, 9x12, Chemically Renovated—$1.95
Living-room suites $7.50 Exterminated or Cleaned & Repaired
Guaranteed Workmanship. CE. 7269
Forster Service, Inc., 109 Elm

RUGS 9x12 and a throw rug, Chemically Cleaned, **$1.60**
SUITES CLEANED OR FUMIGATED, $4.50
100 pct. insurance. 111 ELM **CE. 1088**
Guaranteed Rug Cleaning Co.

RUGS CHEMICALLY CLEANED, $1 9x12 only; 9x12 and a throw, $1.75; living-room suites cleaned or fumigated, $5.50. CHOUTEAU FURN. & RUG SERVICE CO., 1016-26 Chouteau. GArfield 4886.

RUG and a throw, chemically cleaned, 9x12, $1.61. **GA. 9795**
Living-room suite, $4.95. ROsedale 9195.
NEW PROCESS CO. 2228 FRANKLIN

RUGS cleaned by our Bri-Tone process; look better, stay clean longer; 9x12, $1.75; all work guaranteed. RO. 8889 first. Arthur Cleaning Co., 4726 Page.

RUGS chemically cleaned; 9x12, $1.45; living-room suites, $4.95. ROsedale 9195. B & S RUG CO., 4722 Delmar.

WILL clean your rugs in exchange for household goods. What have you? AAA Rug & Uph., 3703 Cass. FR. 7969.

RUGS—9x12, $125; overstuffed suites, $5. Chatman, 1809 Franklin. GA. 3918.

CONCRETE & CEMENT WORK

CONCRETE steps, floors, walks, walls and brick work; reasonable. Fred Olms, 3908 N. 11th st. COlfax 7186W.

CONCRETE ASHPITS, ALL SIZES. BENSON, 3825 ST. LOUIS. JE. 5141.

CONCRETE work, all kinds; good; reasonable. Sleits, 3418A Tennessee. LA. 6255

CONCRETE floors, walks, steps, basements. J. Laffey, 4818 Easton. RO. 2038

GRANITOID sidewalks, cellars, floors. Heidenreich, 3911 N. 9th. COlfax 2807J.

ELECTRIC WIRING, ETC.

ELECTRIC RANGE WIRING — General wiring, repairing; reasonable; terms; licensed; bargains in fixtures; 6-room home lights, 45c; kitchen, 59c; living, 5 lights, $1.95; hall, 25c; over 500 to select from our display at 910 N. Kingshighway. FO. 2040. Hannenkamp Elec., South Side, 2823 Cherokee. FR. 0078; estimates free.

CALL CO. 3743—First-class work; reasonable prices on old house wiring. Paul Schmitt, 4548 Fair. Licensed contractor.

QUICK service; expert wiring, motor repairs, rewinding; rebuilt motors. Wright Electric Co., 207 N. 3d st., MAin 4858.

VACUUM CLEANERS repaired; low price. Household, 6610 Eyler. RI. 3549.

ELECTRIC ranges installed. Carl I. Schaefer Electric Co., 2317 S. 13th. GR. 6660

ELECTRICAL WIRING—Licensed; reasonable. Porter, 4415 Ravenwood. EV. 2856.

FUMIGATORS AND EXTERMINATORS

ALL insects exterminated; written guarantee. Laclede, 1107 Chouteau. CEntral 7742.

GUTTERING AND SHEET METAL WORK

FURNACES repaired; gutters and spouts. Schmidt, 5200 S. Kingshighway. FL. 7162

HARDWOOD FLOORS

DUNCAN FLOOR SERVICE
We specialize; sanding, refinishing floor, stairs, bleaching, waxing, polishing; floors installed. 2612 Virginia. LA. 0783.

GERHARDT FLOOR CO.
Hardwood floors laid, sanded, stairs refinished; new floors installed; heavy-duty floor machines and edgers rented.
3109 NEOSHO. RIverside 5866.

WOODS FLOOR CO.
FLOOR SANDING, REFINISHING.
4626 SHENANDOAH. LACLEDE 8650.

SANDING—Refinishing hardwood, pine; cheaply. Elliott, 5960 Plymouth. PA. 5614.

AAA FLOOR service; old floors refinished; floors installed. 1936 Laml. GR. 3410.

SANDING, finishing, Ho-Gra-Lac or shellac. Holt, 5069 Delmar. FO. 0935.

HEATING AND FURNACE REPAIRING

FURNACE repairing and parts for all makes of furnaces; also have a number of new and used furnaces on hand. Schmidt Bros., 25 years in business, 4371 Laclede at Newstead. Phone JE. 2906.

FURNACES installed, repaired; estimates given. Schmitt, 5703 Highland. MU. 3885.

LINOLEUM LAID

15c SQUARE YARD; expert work. Shannon, 1267 Wagner ter. CA. 8792W.

PAINTING

PAINTING—Interior, exterior; carpenter alterations work, estimates; half regular wages; 30 years' here in business; reliable. Beck, 2621 Salena. GR. 4213.

FIRST-CLASS GRAINING—J. Kelly, 2019 S. Broadway. Dittmar Paint & Glass Co. PR. 9046.

PAINTING—Varnishing, enameling; low prices. Scott, 4937 Terry, ROsedale 3130.

EXPERT, guaranteed painting, special low figures. Kremer, 912 LeMay Ferry. RI. 1463.

EXTERIOR, interior; sealed linseed oil; Eagle lead. Bosso, 4422 Delor. RIverside 3331W.

PURE LEAD, oil, turp used; reasonable. Hesse, 2642 Chippewa. GR. 0222.

PAINTING, graining, any kind; reasonable. Knorr, 4549 Compton. RI. 2362M.

PAINTING, STAINING, CAULKING. BENSON, 3825 ST. LOUIS. JE. 5141.

EXPERT painting; inside; outside; guaranteed. Ace, 4369 Delmar. JE. 3334.

EXTERIOR, interior decorating, summer prices. Sharpe, 2124 Yale, ST. 1791.

IN—Out, good work, material, low prices. Buol, 4432 Eichelberger. RI. 5582R.

PIANO TUNING

OSCAR STEINBACH — Piano tuning, repairing. 3736 Cote Brilliante, JE. 9037.

PLASTERING

PLASTERING—Stucco and granfield work; all work guaranteed; reasonable. A. A. Rehkorn, 3022 Minnesota. LA. 0771.

PLASTERING — Stucco; all repairs. F. Ames, 4619 Sacramento. CO. 1393W.

PLASTERING—Tuck pointing, all repairs. SOUTEE, 5153 VERNON. FO. 2731.

PLUMBERS

PLUMBING Heating; registered; low prices. Berger, 333 DeBaliviere. FO. 4570.

PLUMBING — Any kind, reliable, Knorr, 4170 Loughborough. Riverside 5636.

RADIO SERVICE

PHILCO RADIOS
HOLLAND RADIO & APPLIANCE CO.
1633 S. Broadway Chestnut 9144

FOR dependable radio service call Showboat, PRospect 3016, 3004 S. Jefferson.

STORAGE, MOVING, EXPRESS

CRAWFORD MOVING VAN — Furniture wanted. Phone FR. 8570. 3502 Cass.

UPHOLSTERING

RECOVERING, slip covers, repairing. Modern Upholstering, 2739 Miami. GR. 4493.

ROOFING AND SIDING

ROOFING or SIDING APPLIED
Flat Roofs Repaired
Get Our Complete Estimate
Compleat Workmen. No Down Payment.
EASY MONTHLY TERMS
WE USE FORD GUARANTEED ROOFING PRODUCTS
HILL-BEHAN LUMBER CO.
Applied Roofing Division
PArkview 1000 6800 Page Ave.
Lumber for Every Purpose

MY experience and reputation as roofer enables me to install your roof for less money. Sellers, 4107 Oakwood. MU. 4438.

ASBESTOS siding applied expertly, reasonable. Rothrock, 3837 Kossuth. CO. 6276W.

FOR A LEAK OR NEW ROOF—CALL FREDERIC ROOFING & SIDING CO., 4282 NAT'L BRIDGE. CO. 0812.

"GUARANTEE" TO STOP ALL LEAKS. BENSON, 3825 ST. LOUIS. JE. 5141.

WALL PAPER HANGING

Special Low Prices for Paperhanging and Painting
Prompt service and good work guaranteed
Wm. Schenck, 4155 Farlin. CO. 5489W.

Special Low Prices for Paperhanging and Painting
Prompt service and good work guaranteed.
Wm. Schenck, 4155 Farlin. CO. 5489W.

LOOK! PAPERHANGING
Painting; 24-hour service. MU. 7241, MISSOURI DECORATING, 6542 Hobart

ACADEMY DECORATORS—New 1936 fall wall paper specials; cracks plastered; scraping included; painting, 5094 Minerva. RO. 2026.

GUARANTEED papering; do work myself; very reasonable; beautiful selection; painting. Alden, 1938 Montgomery. CEntral 4129.

PAPERING, painting; particular; reasonable; guaranteed. Lutz, 4367 Delmar. JE. 5031.

LET ME BID on your next paper, paint job, estimates. RO. 1795. Newton, 5224 Delmar.

ALL papering, painting, cleaning expertly and promptly done; low prices. Dee, CE. 0384. 1222 Wright.

INTERIOR DECORATOR — PAPERING, PAINTING, PLASTERING. GALSTER & FLAMMGER, 3706 Minnesota. GR.1175

C. G. REINWALD & CO., CONTRACTORS Wallpaper removed by steam; paperhanging. 4117 Pleasant. COlfax 5199.

PAPER HANGING, cleaning, paint washing; guaranteed. Owens, GRand 4161. 1556 California.

PAPER HANGING, painting, repairing; terms, $1 week. Garvon, 4816 Le Duc. FO. 1800.

PAPERING—Cleaning, painting, scraping, plastering. Murrays, 5703 Highland, MU. 3885.

PAPERING — Painting, extra low prices. T. Butler, 2750 Rutger. LA. 4453.

PAPERING, painting; prices to please. C. Rosenthal, 4145A De Tonty. GR. 3795.

PAPERING, painting, cleaning, neat work. Albert's, 3010 N. Market, FR. 3378.

ROOMS PAPERED—Cheap, work guaranteed. York, 9701 S. Broadway. RI. 4499.

PAPER HANGING—Call me for bids. LA. 7105. W. Mueller, 2307A Cherokee.

PAPERING, plastering, cleaning, painting. D. LUTZ, 2711 Osage. PRospect 5382.

PAPERING, painting, plastering. Reliable Decorator, 7332 Grand dr. CA. 7274.

PAPER HANGING—$3.50 and up. Call Duchow and Son. CE. 6316.

PAPERING—Cleaning; immediate service. Ochs, 3822 Labadie. FR. 0526.

PAPERING and painting, satisfaction guaranteed. Grabner, 3606 Marcus. CO. 2112.

SPECIAL prices this week. Willis, 7058 Bancroft. HI. 0256.

PAPERING, painting, plastering, low prices. Dale, 4544 Tholozan, GR. 4905.

SPECIAL—Paper hanging, painting and cleaning. Clubb, 4008 Delmar. JE. 8539.

PAPERING, CLEANING; WEISS BROS., 4844 NOTRE BRILLIANTE. FO. 1118.

PAPERING, cleaning; dull season prices. Roeder, 5234 Theodosia. ROsedale 3320

PAPERING, painting, cleaning; do work myself. Lotus, 5737 Lotus, MU. 0762.

PAPERING, painting, cleaning, plastering. R. L. Stiff, 5722 Etzel, PA. 2586.

PAPERING, cleaning, first-class, low prices. Gibbins, 4315 Lee. CO. 0229W.

PAPERING, painting; neat; reasonable. FREY, 1926 CORA, ROsedale 1482.

PAPERING — Plastering painting; references. Woods, 4205W Page. PA. 9022.

ECONOMIC PAPERING — Enamel painting. Marting, 720 Clara, RO. 1128.

PAPERHANGING—Job plastering, reasonable. Collins, 1945 Dodier, CO. 8765W.

PAPERING—Painting; good work. Hessling, 4728 Minnesota. RIv. 8924J.

PROMPT paper hanging and painting. H. Goodman, 1217A Blackstone. MU. 5865

WASHING MACHINE REPAIR

ANY MAKE WASH MACHINE VACUUM CLEANER
Guaranteed REPAIRED Guaranteed
PARTS AND SALES
ESTIMATES GIVEN **ELLEBRECHT**
NEBRASKA-SHENANDOAH
PRospect 7744

WEATHERSTRIPPING

METAL—Adjustable interlocking weatherstrip, caulking. Eisel, 5055 Miami. FLanders 5686.

PROFESSIONAL

DETECTIVES

DETECTIVE MARIAM—Shadowing, investigating, locating, tracing; everywhere confidential, licensed, bonded. CA. 0776.

DETECTIVE KICK—Shadows; licensed, bonded in St. Louis, Mo. EV. 8194.

PATENTS

INVENTORS—Small ideas may have large commercial possibilities. Write us for FREE book, "Patent Guide for the Inventor," and "Record of Invention" form Delays are dangerous in patent matters. Free information on how to proceed. Clarence A. O'Brien & Hyman Berman, 290-K, Adams Bldg., Washington, D. C.

PATENTS OBTAINED ON EASY TERMS. H. M. Plaisted, registered patent attorney over 30 years, 4413 Page. JE. 2895.

PATENTS — Watson E. Coleman, patent lawyer; booklet free. 724 9th st. N. W. Washington, D. C.

PATENTS obtained, information folder free. F. J. Larson, 567 Paul Brown Bldg.

SUPERFLUOUS HAIR REMOVED

SUPERFLUOUS HAIR
Removed by 10 needle electrolysis, quickly and permanently. 600 hairs per hour; best of references; 30 years' experience in St. Louis. FOrest 6180.

MISS AIDA MAYHAM ELECTROLOGIST
348 N. Euclid av., Corner Pershing av.

SUPERFLUOUS HAIR
Removed by multiple electrolysis.
25 YEARS' EXPERIENCE
MISS EDITH CALLEN
Electrologist
1833 Railway Exchange Bldg. CH. 1369.

Hair-Moles-Warts
Removed by a DOCTOR using 10-needle electrolysis, 650 hairs an hour; work is permanent, safe, positive. GUARANTEED. L. M. FELDMAN, Electrologist, FR. 5816. Mae Bldg., 4468 Delmar Bl.

Unwanted Hair Removed
Forever; 10 needle electrolysis. Safe and sure; first-class work; expert operator; reasonable rates. FOrest 6528. THERESA A. HEICK, 457 N. Kingshighway

SUPERFLUOUS HAIR—Permanently removed; reduced price; expert operators, Fay Callen, 624 N. Union. FOrest 5301.

DRESSMAKING—MILLINERY

DRESSMAKING—Remodeling and alterations; reasonable. GR. 0493.

SPIRITUALISM

CHRISTIAN SPIRITUALIST — Series of lectures, "Man Does Not Give a Warning," Sunday, 8 p. m., 3549 Arsenal. Rev. Sheward.

BEACON LIGHT CHURCH—Lecture and Message; every Sunday 7:30 p. m. Mrs. Lowe Havenar, 6451 Wells.

NEW THOUGHT CHURCH — 4232 McPherson. Services Sunday 8, Tuesday 1:30, Thursday 8. Mrs. Assman.

TEMPLE OF TRUTH—Spiritualistic services, 7:30 p. m.; greetings; all welcome. Craver, Bayard and Fountain. Gasaway.

SEVENTH CHURCH—Open again. Services Sun. and Fri., 8 p. m.; Wed., 2 p. m. Gallo, 5432 Bates.

ADVANCED SOUL—4408 N. 19th. Lecture-messages. Sun., Tues., 2-8. Erhart.

CHRISTIAN FAITH TEMPLE, 1521 Irving. Sun., Wed., 8; Fri., 2 and 8. Kay Garron

EMPLOYMENT WANTED

SITUATIONS—MEN, BOYS

ACCOUNTANT—Sit.; install modern system with monthly service; income taxes, audits; reasonable. Box Y-186, P.-D.

ACCOUNTANT—Sit.; C. and F. graduate; age 27; 5 years' experience; well qualified. GRand 4096.

ADVERTISING MAN AND ARTIST—Sit.; now advertising manager chain of 80 drug stores; wants locate St. Louis; experienced newspaper, agency and layout man. Box O-110, Post-Dispatch.

ADVERTISING MAN—Sit.; wants part-time employment; expert consultant, layouts, copy, sales campaigns; 20 years' experience. Modest fee. Box H-213, Post-Dispatch.

AIR-CONDITIONING ENGINEER — Sit.; surveys, estimates, layouts, building experience; 10 years; will work with heating contractor. Box H-405, Post-Dis.

APPRENTICE BARBER—Sit.; 25; 1½ years experience. Box H-381, Post-Dis.

ATTENTION, MANUFACTURERS. Couple sit., desires article to sell; travel; commission. Box H-48, Post-Dispatch.

AUTO SPRAY MAN—Sit.; first-class lacquer, synthetic and stripe, matching colors. Robt. Kroupa, 3708 Oregon.

BAKER—Sit.; pastry, pies, cakes, rolls. LAclede 1956.

BAKER—Sit.; middle-age, as handy man around; small salary. Box H-301, P.-D.

BAKER—Sit.; first hand bread, rolls and coffee cake. GA. 9625.

BARTENDER—Sit.; 30 years old, experienced; mix all drinks. JE. 0430.

BOOKKEEPER—Sit.; and accounting, office supervision, full or part time, competent accountant, 18 years' experience in various businesses. Box H-158, P.-D.

BOOKKEEPER—Sit.; cashier, collector; 20 years' banking, collecting experience; age 35. RI. 6013W.

BOOKKEEPER — Sit.; assist; thoroughly experienced; reference; $12. Box H-129, Post-Dispatch.

BOOKKEEPER—Sit.; clerk; 1 year college; experienced, capable; single. RI. 1022.

BOY—Sit.; 18, wants work of any kind. Box H-124, Post-Dispatch.

BOY—Sit.; 18; experienced dishwasher. Mrs. Miller, CO. 8765W, 1949 Dodier.

CARPENTER—Sit.; foreman; can take complete charge residence or other construction; long experience; reasonable. Box H-418, Post-Dispatch.

CARPENTER—Sit.; repair, alterations and new contracts or hour; references. FO. 0849.

CARPENTER—Sit.; new, general repairs; good work; reasonable. RO. 3814.

CARPENTER—Sit.; good on repairs, new work, remodeling, painting. FR. 1044.

CARPENTER—Sit.; new work; repairs, day or job; reasonable. FR. 7802.

CARPENTER—Sit.; good work; by hour or job; reasonable. HI. 7800.

CARPENTER—Sit.; roofing and concrete work; also fireplaces built. RI. 1185.

CARPENTER—Sit.; millwright; roofer; age 53; references. GR. 4048.

CHAUFFEUR—Sit.; colored; janitor; experienced. Please call Sunday morning. HI. 8370.

CHAUFFEUR—Sit.; butler, cook, allround worker; experienced; references. FR. 0964.

CHAUFFEUR—Sit.; colored; houseman; A1 reference. FR. 5592.

CHAUFFEUR—Sit.; butler, cook; experienced; references. JE. 3349.

COLLEGE STUDENT—Sit.; German; wants part-time employment. Box H-225, P.-D.

COOK—Cit.; colored; pastry cook or pastry man. Experienced. JE. 5496.

COUPLE—Sit.; young, married, colored; references; good education; unincumbered; care of child, light housework, chauffeur, yard work. Write Clinton Barne, Sparta, Ill.

COUPLE—Sit.; as caretakers; wife excellent cook, husband practical gardener; good workers; ages 28-38; reference. Stephen Leiter, De Soto, Mo.

COUPLE—Sit.; or separated; colored; chauffeur; general housework; reference. ROsedale 8995.

COUPLE—Sit.; farm, manager or caretaker; lifetime experience; best references. 4219A Gibson.

COUPLE—Sit.; caring for old people; kind, patient; seeking good home more than wages. Box Y-180, Post-Dispatch.

DIESEL ENGINEER—Sit.; experienced, licensed; permanent stationary situation preferred. RIverside 9912W.

DRIVER—Sits; for long distance hauling concern; can furnish reference. Box H-224, Post-Dispatch.

DRUGGIST—Sit.; registered; good sales; reference; any drug work. MU. 7605.

ELECTRICIAN — Sit.; construction and maintenance; 20 years' experience in construction work and maintenance operation of generating and industrial plant. Box O-226, Post-Dispatch.

ELECTRICIAN—Sit.; licensed for electrical construction or maintenance. Box H-375, P.-D.

FARMER—JSit., experienced, references; share crop or salary. Harold Rosenkoetter, Route No. 1, Florissant, Mo.

FARM HAND—Sit.; 39, married, with family; experienced; prefer dairy farm. J. M. Storey, 210 Lincoln st., East Alton.

FILLING STATION ATTENDANT—Sit.; young man; experienced; reference. CO. 3429J.

FILIPINO—Sit.; experienced driver, butler, cook; A1 references. Paul, JE. 8011.

HOTEL CLERK—Sit.; experienced; age 49; leave town. Thomasson, 5064 Enright. RO. 1782.

HOTEL MAN—Sit.; 10 years' experience as clerk, assistant and manager. Box H-403, Post-Dispatch.

HOUSEMAN—Sit.; and yard work; mornings. GR. 8353.

JANITOR—Sit.; 45; wife, maintenance; references. CE. 7964. Box H-254, P.-D.

MAN—Sit.; work as caretaker; experienced in gardening and farm work, in exchange for good home and small wages; good reference. Box Y-230, P.-D.

MAN—Sit.; middle-aged, clean, steady and reliable, wishes any kind of work; handy with tools; references furnished. Box H-237, Post-Dispatch.

MAN—Sit.; middle-aged, porter, tavern or restaurant; more for home. Box H-208, Post-Dispatch.

MAN—Sit.; middle age; as night watchman, porter, janitor; reliable, steady, honest; references. Box Y-161, P.-D.

MAN—Sit.; want any kind work, 3 years' experience baker, also mechanic, handy with tools. MU. 7133.

MAN—Sit.; wants work of any kind; city. 825A De Soto.

MAN—Sit.; auto repair work wanted, part time. Box H-108, Post-Dispatch.

MAN—Sit.; honest, intelligent; wants work; reasonable wages. Gehrken, GR. 5986.

MAN—Sit.; college graduate; accounting, typing, stockroom experience. FR. 9550.

MAN—Sit.; colored; reliable porter, janitor or chauffeur; experienced. JE. 2339.

MAINTENANCE MAN—Sit.; experienced carpenter, electrician, plumber, with all-round mechanical and technical knowledge. Have own tools. Apartment, club or Hotel preferred; references. Box H-126, Post-Dispatch.

MAINTENANCE MAN—Sit.; electrician; wants work after school hours; 15 years' experience. Box H-37, Post-Dispatch.

MAINTENANCE MAN—Sit.; or electrician, factory, office building; references. PR. 8894.

MEAT CUTTER—Sit.; first-class; age 24; best of references; good on fancy cuts. Box H-372, Post-Dispatch.

MEAT CUTTER—Sit.; experienced; reference. PR. 1667.

SITUATIONS—MEN, BOYS

MECHANIC—Sit.; industrial master, 25 years' experience; machine shop maintenance, erection; 5 yrs. sales work; free to travel; good reference. Box Y-176, Post-Dispatch.

MECHANIC—Sit.; auto, service manager; shop foreman; 25 years' experience; good references. Box Y-243, Post-Dis.

NIGHT WATCHMAN—Sit.; janitor, handy man; middle-aged. Box H-55, Post-Dis.

NURSE—Sit.; practical; age 45; references; day or night. JO. 0969.

OFFICE MAN—Sit.; experienced office manager, correspondent, executive secretary; familiar advertising, direct-mail selling; middle-aged; unusual record; unquestionable references; consider any suitable work, modest starting wage. Box H-416, Post-Dispatch.

OFFICE MAN—Sit.; executive; thoroughly experienced in bookkeeping, accounting, credits, collections, correspondence, office management; clean record; single; age 40; references, bond; moderate salary. Box H-58, Post-Dispatch.

PAINTER—Sit.; paper cleaning or carpenter. RO. 0411.

PAINTER—Sit.; 28; wants work of any kind. FL. 4487.

PAPER HANGER—Sit.; painter, plastering; long experience; wants work. GR. 8758. Voelker.

PLASTERER—Sit.; white man; single, experienced plasterer; will refinish your walls in exchange for board and stay on place. Box H-148, Post-Dispatch.

PLUMBER—Sit.; licensed, work by hour or contract. GA. 6646.

PORTER—Sit.; janitor, chauffeur; colored; has some maintenance experience. JE. 0377.

PRINTER-OPERATOR — Sit.; linotype, monotype keyboard, caster operator, machinist; also competent compositor; married; age 30; go anywhere; union. Box H-419, Post-Dispatch.

PRINTER—Sit.; combination compositor and job pressman; non-union. FR. 4516.

PRINTER—Sit.; all round; will go anywhere. Box H-212, Post-Dispatch.

REAL ESTATE; experienced office and sales manager; sit.; with a large clientele, wants connection with aggressive organization. Box Y-274, Post-Dispatch.

SALESMAN—Sit.; experienced; desires a high-class specialty; experienced; tangibles and intangibles; exceptional closer on large deals. Box H-241, Post-Dis.

SERVICE MANAGER—Sit.; 15 years' experience; all makes cars, trucks; will go anywhere. Box H-313, Post-Dispatch.

STENOGRAPHER—Sit.; young man, thoroughly experienced in insurance and hotel work; experienced bookkeeper, Kirkendall, CE. 1350.

STENOGRAPHER—Sit.; bookkeeper, young man, experienced, capable; salary no object; desperate. Box O-244, Post-Dis.

TRUCK DRIVER—Sit.; 18 years' experience; wants steady job. HI. 1711.

UPHOLSTERER—Sit.; refinishing, repairing; 16 years' experience; work guaranteed. COlfax 5122W.

VEGETABLE MAN—Sit.; experienced, produce, fruit, poultry, wholesale, retail. PRospect 1044.

WATCHMAKER—Sit.; A1; 17 years' experience, 9 years managing departments; salary $250; reference. Box H-330, P.-D.

WATCHMAN—Sit.; for factory or yard. Box Y-237, Post-Dispatch.

YOUNG MAN—Sit.; 32, desires permanent position, can handle general office work, bookkeeping, typing, correspondence, etc., always willing to do anything necessary for good of business. Box H-295, P.-D.

YOUNG MAN—Sit.; age 23; intelligent, desires connection; clean cut, capable; best of references. B. Ehlers, 4015, Potomac.

YOUNG MAN—Sit.; with new Plymouth to drive salesman or collect accounts. Mr. Ross, 2135A Gano.

YOUNG MAN—Sit.; 19; honest, reliable; wants work any kind; references. 3321 S. 18th.

YOUNG MAN—Sit.; 26; clerical experience; can furnish car; references. EV. 8920.

YOUNG MAN—Sit.; experienced, clerk, truck driver; hard worker. RI. 2874.

SITUATIONS—WOMEN, GIRLS

ADVERTISING WOMAN—Sit.; young; experienced in sales promotion; sales personality; local references. CA. 6310W.

BEAUTY OPERATOR—Sit., beginner, graduate; part or full time. GR. 8425.

BEAUTY OPERATOR—Sit.; wants steady position; 9 years' experience. MU. 7133

BOOKKEEPER—Sit.; filing, switchboard, thorough, accurate, handicapped. M. W. RO. 4736.

COMPANION—Sit.; by refined lady of 34; references given. Address Box 28, Indianola, Miss.

COMPTOMETER OPERATOR AND TYPIST—Sit.; 25; experienced. Address A. C. S., 148 N. Long av., Chicago.

COUNTRY GIRL—Sit.; experienced, housework; cooking; $10 week. CAll 8334J.

DRESSMAKER—Sit.; goes out for $2.50 day; references. JE. 5650.

DRESS DESIGNER—Pattern cutter, experienced. Box Y-130, Post-Dispatch.

GERMAN—Sit.; good cook and housekeeper; middle aged, restaurant experience; leave city. Box H-4, Post-Dispatch.

GIRL—Sit.; 18; live in home; work after school for small pay; references. 1827 Bacon.

GIRL—Sit.; country; experienced; housework; city reference. Call after 9 a. m. RI. 9837.

GIRL—Sit.; 18; white; housework; home or hotel; experienced; no cooking. 1516 Menard.

GIRL—Sit.; age 20; housework or personal maid; good reference. ST. 3264.

GIRL—Sit.; colored; housework, plain cooking; for 2 or 3; home nights; $5 week; reference. GArfield 0505.

GIRL—Sit.; general office work; 4 years training; age 19; permanent or part time, references. JEfferson 4248.

GIRL—Sit.; country; light housekeeping, plain cooking, stay; references. 2102 N. 14th st.

GIRL—Sit.; 20; desires situation as apprentice in beauty parlor. 1946 Central av., East St. Louis, Ill.

GIRL—Sit.; country; housework; experienced; reference. Ruby, 6220 Famous.

GIRL—Sit.; colored; work by day or week. FO. 7049.

GIRL—Sit.; soda fountain and waitress; experienced; neat, reliable. JE. 3280.

GIRL—Sit.; colored; washing, ironing; day or week. JE. 3671.

GIRL—Sit.; colored; wants Monday for laundry and cleaning; reference. FR. 8358.

Index to Classified Advertisements In This Section:

SERVICE

	Page		Page
Agents—Men	3	Lost and Found	1
Board	3	Motor Bus Travel	1
Business Cards	1	Partners	3
Business for Sale	4	Professional	2
Business Wanted	4	Public Notices	1
Business Opportunities	4	Rooms	3
Canvassers & Solicitors—Men	2	Roommates	3
Children Wtd.—to Board	4	Rooms Wanted	4
Coal and Coke	1	Salesmen	3
Education	1	Saleswomen	3
General Announcements	1	Situations Wanted	2
Help Wanted—Men and Boys	2	Special Notices	1
Help Wanted—Women, Girls	3	Swaps	1
		Watches and Jewelry	1

FOR SALE

	Page		Page
Animals	5	Loans (Personal Property)	P13P10
Antiques	6	Machinery	5
Aquariums and Fish	5	Miscellaneous for Sale	5
Automatic Refrigerators	6	Musical Instructions	P13P11
Automobiles	P13,P11,12,13	Musical (For Sale)	P13P11
Auto Accessories	P13P13	Money to Loan	P13JP0
Auto Loans	P13P11	Motorcycles for Sale	5
Auto Tires	P13P13	Office Appliances	5
Trucks	P13P11	Office Fixtures	5
Beer Equipment	5	Oil Burners	5
Bicycles, Motorcycles	5	Pianos	P13P11
Books, Periodicals	5	Plumbing Supplies	5
Boats and Launches	5	Poultry and Birds	5
Building Material	5	Radios	5
Clothing	5	Refrigerators (Commercial)	5
Fans	5	Sewing Machines	6
Furnaces	5	Seeds, Plants, Trees	
Household Goods Wanted	6	Safes	5
Household Goods for Sale	5, 6	Talking Machines	P13P11
Horses and Vehicles	5	Typewriters	5

SITUATIONS—WOMEN, GIRLS

GIRL—Sit.; maid, colored; go home nights. JEfferson 5528.

GIRL—White, stay on place; general housework. RO. 4769.

GIRL—Sit.; colored; housework, cooking, home nights; reference. JE. 6847.

GIRL—Sit.; colored; housework, cooking, for small family. JE. 3489.

GIRL—Sit.; colored; housework; day or week; reference. JE. 4268.

GIRL—Sit.; colored; work by day or week. NEwstead 0573.

GIRL—Sit.; colored; experienced; day or week work. NE. 1459.

GIRL—Sit.; colored maid, by week or day. NEwstead 0211.

GIRL—Sit.; colored; A1; experienced housework; references. NE. 1037.

GIRL—Sit.; work in store; room, board, small wages. STerling 3016.

GIRL—Sit.; high school graduate. PR. 4236.

GIRL—Sit.; colored; day or week; experienced. FR. 1543.

HIGH SCHOOL GIRL—Sit.; care child, or office. RO. 4153.

HOUSEKEEPER—Sit.; middle aged; refined; experience; best references. 1446 Dodier st.

HOUSEKEEPER—Sit.; 44; experienced; motherless refined home preferred. ROsedale 0969.

HOUSEKEEPER—Sit.; motherless home, middle age, white; good references. 2415A S. 13th.

HOUSEKEEPER—Sit.; middle aged; refined; reliable; neat. 1907 Dodier (rear).

HOUSEKEEPER—Sit.; respectable, motherless home, has girl 10. Write details, 5061 Vernon.

HOUSEKEEPER—Sit., competent, reliable; small family; middle-aged. 4118A McPherson.

HOUSEKEEPER—Sit.; cook; nurse; excellent manager; mature; references; stay. 4160 Shaw.

HOUSEKEEPER—Sit.; in motherless home. MUlberry 3274.

HOUSEKEEPER—Sit.; for elderly couple or couple employed. GR. 7289.

HOUSEKEEPER—Sit.; motherless home; $5 week. WAb. 412W.

HOUSEKEEPER—Sit.; middle age; 2 adults; gentile preferred. RO. 2168.

HOUSEKEEPER—Sit.; refined; good references; good cook. FR. 3177.

HOUSEKEEPER—Sit.; by refined lady; references. LA. 3987.

LADY—Sit.; manager small hotel apt.; salad, tossing, linen room, checking or similar. 1522 Fairmount.

LADY—Sit.; young; desires position as housegirl. 3811 Dunnica.

LADY—Sit.; housework; white; drive car. RI. 8057.

LAUNDRESS—Sit.; colored, first-class references. Monday, Tuesday, Wednesday. FR. 3032.

LAUNDRESS—Sit.; white; good ironer; $2 per day. Phone CE. 0566.

LAUNDRESS—Sit.; colored; by day; references. JE. 3207.

LAUNDRESS—Sit.; colored; cleaning by day. JE. 2549.

LAUNDRESS—Sit.; colored, or cleaning; good worker; references. JE. 5231.

LAUNDRESS—Sit.; German; neat, clean work; called for, delivered. GR. 9535.

LAUNDRESS—Sit.; or general housework; references. JE. 5231.

LAUNDRESS—Sit.; clean by day; references. JE. 3349.

LAUNDRESS—Sit.; colored; bundle washing by experienced laundress. RO. 1587.

LAUNDRESS—Sit.; white; good references. RI. 5834M.

MAID—Sit.; colored; housework, laundry; day, week; references; experience. HI. 7296.

MAID—Sit.; colored; experienced; or cleaning by day. COlfax 0913J.

MAID—Sit.; home nights, Sunday; or day work; reference. JEfferson 6048.

MAID—Sit.; colored; general housework; assist cooking; experience. JE. 0655.

MANAGER—Sit., apartment building for living quarters, 2 bedrooms. FO. 0486.

MANAGER—Sit., apartment or small hotel, references. Box H-289, Post-Dispatch.

NURSE—Sit.; graduate, governess, companion chronic invalid, unencumbered; references. WAbash 1071M.

NURSE—Sit.; practical hospital experience. Call Sunday, 1 to 5, FR. 7686.

NURSE—Sit.; practical; references. MU. 6784.

SCHOOLGIRL—Sit.; 16; refined; wants home; willing to work. HI. 6216.

SEAMSTRESS—Sit.; by day, at home or out. GA. 0865.

SECRETARY, STENOGRAPHER — Sit.; general office; reasonable salary. FLanders 5859.

STENOGRAPHER—Sit.; limited experience; efficient, accurate, reasonable. Box Y-103, Post-Dispatch.

STENOGRAPHER — Sit.; typist; general office; efficient; references; salary optional. Parkview 4575W.

STENOGRAPHER—Sit.; capable, general experience, temporary, permanent, part time. MU. 3178.

STENOGRAPHER—Sit.; beginner; willing to learn; business education. RO. 4637.

STENOGRAPHER—Sit.; beginner; more for experience than wages. MU. 3216.

STENOGRAPHER—Sit.; lady desires position, $6 and car fare. 3618 Russell.

STENOGRAPHER—Sit.; experienced, willing worker; small salary. MU. 1706.

TUTOR—Sit.; experienced teaching children requiring individual instruction; engagements for fall term. RO. 0440.

HELP WANTED—MEN, BOYS

SALESMANAGER
Between 30-35, with executive ability to develop at once into salesmanager for St. Louis trade area. Must qualify to direct and assist experienced salesmen by his own personal sales ability and efforts. Reply with complete details, which will be held strictly confidential. Box Y-66, Post-Dispatch.

STRONG MAN—To care for elderly gentleman during daytime; give reference, experience and salary expected. Box M-310, P.-D.

STORE MANAGER—Under 30; experienced in shoes and furnishings. Kliman's, 117 W. Argonne, Kirkwood, Mo.

STREET SALESMEN—20; report 164 S. 4th st., 10 a. m. Sat. and Sun.

STRUCTURAL STEEL DETAILER—$155. EFFICIENCY SERVICE, 1306 Syndicate Trust.

TAVERN MAN—All around; middle aged; experienced. Box O-177, Post-Dispatch.

TINNER—Experienced. Cooper Sheet Metal Works, 4711 St. Louis. FV. 6504.

UPHOLSTERER—First-class only. 5084 Easton. M. Kramer Upholstering Co.

WAREHOUSE FOREMAN—Age 30; capable of producing results and directing men; wholesale shoe experience necessary; state all qualifications in reply, Box O-189, Post-Dispatch.

WINDOW TRIMMER—To install nationally advertised displays. Crepe paper experience. Must have car. Box J-383, Post-Dispatch.

WOODWORKERS—On bus and custom built auto bodies. Apply 10-12 a. m. Medlar-Powers Auto Body Co., 1217 N. Broadway.

WOOL SPOTTER—Experienced. Apply 4859 Easton.

YOUNG MAN—With truck, for steady delivery of printing matter; state age, salary; must be steady and reliable. Box Y-46, Post-Dispatch.

YOUNG MAN—Experienced in operation of all types of mimeographs; capable operator and service man; opportunity to work in sales. Box Y-102, Post-Dispatch.

YOUNG MAN—For stock and office; state age, education and references in own handwriting. Box G-301, Post-Dispatch.

YOUNG MAN—Experienced for hamburger store. Box H-144, Post-Dispatch.

Teachers' Registry

TEACHERS—Many vacancies listed; write us your qualifications; enclose stamp. Teachers' Exchange, Kansas City, Kan.

Trades

TOOL DESIGNERS—First-class, and machine operators; experienced on toolroom work; give full particulars in first letter. P. O. Box 750, Columbus, O.

SALESWORK
CANVASSER

Experienced, to qualify prospects for veteran salesman. Expenses and commission paid weekly. Good opportunity for capable aggressive man. See Mr. Cook, 2671 Washington, between 10 and 12

AUTO SALESMEN—3; clean, aggressive and with proven records, to sell new Chevrolets and used cars; fine opportunity to make real money. Epstein Chevrolet Co., 1475 Hamilton. Ask for Mr. Hagerty.

MAN—About 35; for University City branch; permanent; promotion on proven ability; good income. Mr. Nail, 1316 International Life Bldg. 2 p. m.

MAN—24-31; educated; neat; with store experience; fair pay to start. Mr. Werder, 722 Chestnut. 10 a. m.

MAN—With car; work with manager. Apply 5145 Delmar, 2nd floor, 9 a. m. sharp.

MERCHANDISE MANAGER-BUYER.
Man to assist sales manager as a specialty man, to introduce a plant to executives of high-class corporations in St. Louis or other large cities; no selling now; later developments may assist in getting into executive position in our sales department if you have sales ability; give telephone number, experience, age, reference, education, compensation required. Box O-380, Post-Dispatch.

MEN,
3, who want steady 4-year round work with no lay-off; where you can average $38 and over weekly. Calling on our regular customers; experience unnecessary. Apply between 9-12, 4262 Olive st., St. Louis, or 1764 State st., East St. Louis.

MEN—4; age 25 to 45; neat appearance; willing to work; opportunity for advancement to the right men; earnings arranged on qualifications. Apply Monday, 3329 S. Kingshighway.

MEN—With own cars, for best potato chip proposition in town; work with established routes preferred. See J. J. Frim, 1703 Cora, from 7:30 to 9 p. m.

MEN—3; neatly dressed; city work; assist manager; good pay; permanent. Apply 8 a. m. Thursday, 1045 N. Grand.

MEN—House-to-house salework; out-town agents wanted. Answer 810 N. 9th, St. Louis, Mo.

MINING ENGINEER—To supervise iron and pyrite mine in Ozark regions, 50 miles from St. Louis. Box H-5, Post-Dispatch.

SALESMAN—Solicitors and agents; big opportunity; small item, big profit; convince yourself; come and see. 3529 Franklin av., Room 207.

SALES ENGINEER—General machinery lines; state training, salary expected. Box Y-69, Post-Dispatch.

YOUNG COUPLE—Man experienced farmer, dairyman, truck driver; stay; state salary. Box H-236, Post-Dispatch.

YOUNG MEN—2; employed, but not satisfied with present salary; make money spare time selling refrigerators, stoves, radios, washers, cleaners; get our proposition. Alderson, 2546 N. Grand.

YOUNG MAN—To take orders; experience unnecessary; position pays around $20 weekly. Apply Room 1024, 408 Pine, before 8 a. m.

YOUNG MAN—Neat-appearing, must be able to meet public. Apply before 9 a. m., 406 Market, Room 524.

YOUNG MAN—Call on medical trade with high-class non-competitive article. Box J-95, Post-Dispatch.

AGENTS WANTED—MEN

AGENTS—World's fastest money-maker; 7 big bars of soap in colorful box; sell for 25c; nearly 100 per cent profit; your name on a postal brings price list covering 1001 real bargains on soap, flavors, spices, notions. Premier, 2301 Washington.

AGENTS AND DISTRIBUTORS—You can triple your money selling Roosevelt and Landon auto license plate emblems; hottest campaign since 1896 insures sensational sales; write quick for free plan. Peerce Sales Co., 445 Riverside drive, New York.

AGENTS—New invention rids premises of roaches, ants, waterbugs for a year; hotels, homes, bakeries, stores buy by the hundreds; big profit; write for free trial and distributer's offer. Peter Falor Co., X-28 Kansas City, Mo.

AGENTS—New device to increase automobile mileage; particulars free. Kar Power Corp., 11 W. 42d st., New York.

AUTOMOTIVE DISTRIBUTORS preferred; established item; unlimited territory. Mr. Miller, FOrest 4757.

CHRISTMAS card triumph; 100% profit selling sensational 21 folder $1 assortment; everyday, gift wrapping, religious boxes; experience unnecessary; request samples. Bluebird, 82 Fitchburg, Mass.

CHRISTMAS CARDS—Sell 50 beautiful folders, name imprinted, 99c; 33 1-3% commission; samples free. Economy Cards, Milltown, N. J.

DISTRIBUTERS—Agents, canvassers; sell polishing cloths; new sales plan; sample, Box Y-376, Post-Dispatch.

$6 HOURLY; amazing Karnu refinishes auto like new without rubbing, polishing, waxing or painting; wipes on with cloth; lasts 8 to 12 months; free sample. Karnu, Dept. 4014, Cincinnati, O.

MEN-WOMEN — Build up your own business with Ho-Ro-Co; repeat sales will insure you a steady income.
HO-RO-CO, 1332 FRANKLIN.

NEW patented underhood motor light creating sensation; every motorist, truck owner wants one; no competition; 150 per cent profit. Chicago Battery Products, 1701 S. Clark, Chicago.

STICK-ON LETTERS—Store windows; new style; free samples. Metallic Co., 425 N. Clark, Chicago.

CANVASSERS AND SOLICITORS

CANVASSERS—2; to qualify prospects for closers on general repairing, Roof and siding. Salary. 4414 Manchester.

SOLICITORS—Life insurance; male, female, experience unnecessary. Newmark, 6625 Delmar.

Persons Desiring FURNISHED ROOMS Watch the VACANCIES ADVERTISED in These Columns

PARTNERS WANTED

PARTNER Wtd.—Must have $300 and be manufacturer of patented food specialty; $50 week income guaranteed. Box O-183, Post-Dispatch.

PARTNER Wtd.—In established real estate business; good opportunity. Box J-25, Post-Dispatch.

PARTNER Wtd.—Mail order manufacturer has exclusive field; $150 to $500; spare time. Box Y-101, Post-Dispatch.

PARTNER Wtd. — In confectionery and cafe. Box Y-196, Post-Dispatch.

PARTNER Wtd.—With $200; for opportunity will pay well. Box O-12, P.-D.

SALESMAN WANTED

Advertising Salesman

Quarry Central and Northeast Missouri territory open for immediate assignment to salesman of proven ability, age 28-45, owning car and able to work on liberal commission, with yearly bonus. Opportunity for real worker to make permanently profitable connection with a leader in the good-will advertising field who is known for quality and originality of the like of Art Calendars de luxe, direct mail campaigns, Paragon leather specialties, etc. Most of our successful salesmen have been with us five, ten, fifteen years or more and are making substantial gains over last year; few had advertising experience before joining us. For full details write age, sales experience. The Gerlach-Barklow Co., Joliet, Ill.

STORE EQUIPMENT

Large, prosperous growing manufacturer has very unusual opportunity for experienced, successful equipment salesman, who can demonstrate to lucrative sales executive position. Our men elsewhere are earning up to $600 monthly on substantial commission on initial sales and monthly repeat business. Selling retail drug merchants our new plan. Interviews in Springfield, Ill.; Springfield, Mo.; Jefferson City, Mo., and St. Louis men. Write full details, your experience, etc. Address Box Y-369, Post-Dispatch.

Would You Be Interested

in a $200 per month salary and bonus, plus expenses based on small sales quota, selling standardized products directly to industrial plants, large property owners, school boards, institutions, municipalities, etc.? Post investment; no experience necessary; protected territory; unusual opportunity for right party. Box J-92, P.-D.

NEW! "JEWEL CASE" FULL OF CHRISTMAS CARDS.
Big profits; sell embossed silver metal foil "Jewel Case," with 21 super-value Christmas cards; retails $1, costs you 50c; seven other assortments and personal cards, with names inscribed; free sample offer. Janes Art Studios, 1118 University av., Rochester, N. Y.

SALES ENGINEER

Major oil company wants man for Indiana territory. Must be graduate mechanical engineer with several years' experience operating and/or erecting machinery, various types. Sales experience desirable; age approximately 35. We offer permanency of position and good salary, with opportunity for advancement to accepted applicant. Give complete details fully regarding education and nature of past employment. Box G-13, Post-Dispatch.

Best washing machine and ironer salesmen in St. Louis. Attractive proposition if you can qualify; age 25-35. Must have car, definite retail store selling experience necessary. Don't waste our time and yours if you haven't these qualifications. Apply 1408 N. Kingshighway, between 9 and 11 a. m., Monday, Aug. 10th.

Sears, Roebuck & Co.

SALESMANAGER
Is to assist salesmen, as a specialty man to introduce a plan to executives of high-class corporations in St. Louis or other large cities; no selling now; later developments may assist in getting into executive position in our sales department if you have sales ability; give telephone number, experience, age, reference, education, compensation required. Box O-382, Post-Dispatch.

ADVERTISING SPECIALTY SALESMEN
Increasing business will enable us to use two more experienced men to handle our well-established line of advertising specialties and metal desk calendars; liberal commission paid on receipt of orders. Patent Novelty Co., Fulton, Ill.

AUTOMOTIVE SALESMAN—With car, familiar with garages and filling stations, by Long Lake manufacturer; exceptional opportunity; sold with money-back guarantee; full or part time. Apply Dunkin Motor Service, 1117 Hodiamont, Monday, 8 a. m.-10 a. m.

TO SALESMAN — An experienced; apply 9 to 11 Monday. Dolan Packard Sales, Manchester and Big Bend.

CHEWING GUM that advertises; sell to politicians; political slogan, name and office on wrappers; politicians wild over novelty and quick returns; cash-in-advance commissions; outfit free. Adgum Co., Dept. 89, Cincinnati, Ohio.

CHRISTMAS CARD SALESPEOPLE.
Sensational super assortments selling like "WILDFIRE." Everybody "GOING WILD" about our three-way "Christmas Gift" 21-folder assortment. Costs you 50c; sells for $1. Worth $3. Also Name Imprinted. Nothing in the entire country can be compared with it. Hand-colored "ETCHINGS" assortment another KNOCKOUT. GIFT WRAPPINGS. RELIGIOUS and EVERYDAY assortments unparalleled. Samples on APPROVAL. SILVER SWAN STUDIOS, 320 FIFTH AVE., Dept. 632, New York.

COAL SALESMEN—To sell carbonite, the low cost smokeless fuel, in districts now open for best distributed 40,000 samples; unique opportunity for the right men. Apply Seidel Coal & Coke Co., 2915 Duncan. FRanklin 6800.

COAL SALESMEN—Liberal commission; for appointment. Callahan Coal Co., 3924 Duncan. FR. 1365.

DISTILLERS REPRESENTATIVE — Kentucky distiller of high grade, nationally-known brands for over 50 years, has profitable opening for distillery representative, individual or dealer, to handle current receipts, bulk and bottled goods; state experience and qualifications fully as to extent of clientele and other lines, if any, sales volume, also whether dealing act as principal agnt or broker and if latter, what commission and advances required. Box J-93, Post-Dis.

FUTURE SALESMEN — Experienced; steady work; good pay; apply Sunday morning. Manne Brothers' Furniture Store, 5612 Delmar.

HOUSING SALESMAN—Experienced, able to sell radiation as well as sell; give history of your experience for past 5 years. Box O-297, Post-Dispatch.

MEN—I want a young man over 24; seriously looking for a good-paying job; willing to work hard if he gets it; must have car; good references; in reply state age, references, part time or full time and telephone number. Box Y-388, Post-Dis.

MILLINERY SALESMAN.
Part time, commission basis. DIAMOND HAT CO., 615 N. 8th.

Permanent Sales Position

We are going to make 3 additions to our sales force, made necessary by the expansion of our business, which is reaching an all-time high. If you are willing to work, you can avail yourself of an opportunity to be thoroughly trained for high-class, diversified sales position; if successful you will be placed in a built-up territory, where you can make $25 to $50 weekly the first year; guaranteed and commission to the three men accepted; ages 25 to 45 preferred; must have car. Apply 10 Monday morning to W. Sweeney, 4228 Lindell bl.
AUTO CLUB OF MISSOURI.

REAL ESTATE SALESMEN—Pays 50 pct. commission. BUX REAL ESTATE, 3548 Union.

REPRESENTATIVES Detroit concern, with unquestioned ethical and financial record; exclusive, patented mechanical devices selling from $100 to $250; pays its cost in from two to two months; unlimited market; no competition; industrial plants up to 105 units; exclusive territories; give full details, experience and references first letter. Box J-360, P.-D.

SEWING MACHINE SALESMAN
Young man, between 25-35, who can demonstrate a sewing machine effectively; must have 3 years or more experience; auto necessary; one salespeople for this ad. Box Y-290, Post-Dis.

SALESMAN—Experienced only need apply permanent. 2714 N. 14th.

SALESMEN WANTED

MEN—IMMEDIATE EMPLOYMENT

WE WILL PUT ON 9 ADDITIONAL MEN WHO NEED EMPLOYMENT AND WHO WISH TO TRY TO SEE IF THEY CAN DO THIS WORK. WE WILL TRAIN SUCH MEN FREE. FURNISH FULL EQUIPMENT WITH NO DEPOSIT REQUIRED. THERE IS NO EXPENSE, BUT THOSE WHO CAN QUALIFY CAN MAKE $150 TO $400 OR MORE THE FIRST MONTH.

While you cannot make money here unless you earn it, many men who never previously even thought they could do work of this kind have found it to be just the opportunity they sought for years and are making more money than they ever previously dreamed of making. We have men making up to $750 a month. Others $600, $500, $400 and $300. On the other hand, many fail to fill the requirements and cannot do the work.

Experience in sales work is not necessary. Some of our best men never sold anything before. Men who made as high as $50 their first day in the field knew nothing about selling other than what they had learned the previous two days from our sales instructor. This man is himself an experienced salesman who first went into the trade with a splendid record selling this product. He is a man of earnest and sympathetic understanding with the problems of the beginner. He can and does weed and cultivate the latent abilities of men to do creative work. Many men who least suspect it possess very great and very valuable sales ability. It is not unusual for a beginner to make $20 to $40 his first few days here.

Perhaps he can help you to make a success of this work. It is worth a try. The training is free. The opportunity is open. If you can do it, you make real money and have assurance of its permanence. If you cannot do the work, no harm done. The experience will have been valuable. Last year was the biggest year in our business, nationally and locally; and this year is following the same program of progress.

This is a new product by an established institution—the largest of its kind in the world, and the product already has a greater sale than anything in the world ever offered for the same service. It is now being introduced in this market. This is a genuine present opportunity for cash, and also for future progress in the certain growth of the business. It is for men who have foresight—men who are in earnest about seeking a sound opportunity to get in and work ahead.

Our requirements of you are that you be honest, of good reputation, active, alert, willing to learn and do the following things:

To learn (as taught) how to make a clear and convincing explanation of why you have called to see your prospect.

To learn (as taught) how to show the product so it will reveal the absolute need for it and the necessity of buying it.

To learn (as taught) how to persuade some one to do that which positively ought to be done.

To be honest in your own thought, so that you are entitled to confidence.

To work hard every day to make a genuine success in return for the privilege of a genuine opportunity in a permanent position with good people who will deeply interest themselves in helping you to get started and to get along.

This is a straightforward offer of sincere intent to worthy men who are in need of good, substantial positions. Please do not apply for these positions unless you feel you can meet these requirements. Applicants will be personally interviewed Monday, 9:15 a. m. to 1:15 p. m., Suite 512, Paul Brown Bldg., 9th and Olive sts.

SLIPS—Strong, snappy line; every style a leader; outstanding for value; retail $1, $1.69, $1.95; established firm wants experienced man only for the State of Missouri and Eastern Illinois; give references and first letter. Communicate J-352, P.-D.

STOKER SALESMAN—An old-established jobber distributing a well-known line of stokers has an exceptional offer to make to a young man with stoker experience, for their territory. Missouri. Attractive guaranteed drawing account to the right man and with an opportunity to earn additional commission; the man we are looking for must be a go-getter, ambitious and not afraid to work. In reply, give complete information. Box Y-137, Post-Dis.

SALESMAN—SALESMANAGER
Plan to assist salesmanager as a specialty man to introduce a plan to executives of high-class corporations in St. Louis or other large cities; no selling now. Later developments may assist in getting into executive position in our sales department if you have sales ability. Give telephone number, experience, age, reference, education, compensation required. Box O-387, Post-Dispatch.

SALESMAN WANTED

Resident man to sell smart popular priced line men's neckwear. Must have following with haberdashers; no competitive stores. Liberal commission. No objection kindred non-conflicting line. Send full particulars and references. Standard Neckwear Co., 88 Kingston st., Boston, Mass.

SALESMEN

Real opportunity for men desirous of learning and willing to work; furnish local references. If you qualify we will guarantee $3 per day to start. We have openings for aggressive district managers either in St. Louis or any city or state in the Southwest. Apply R. B. Lloyd, 2667 Washington av., 10 a. m. only.

SALESMEN—To sell an exclusive clientele; earnings will be in keeping with efforts you are willing to put forth; every assistance and co-operation will be given to make you a success; at least 2 years' selling experience necessary; a permanent counnection is offered if you can meet our requirements. Phone FOrest 1698 Monday after 9 a. m., Mr. Reynolds

SALESMAN—National organization has opening St .Louis territory for man with proven sales record, to sell colloidal and dispersing agents to dairy and other industries on salary and expense basis; only replies giving complete information on previous experience, references, age and education will be considered. Box F-33, Post-Dispatch.

SALESMAN—Thoroughly experienced radio salesman; man who has covered trade that will sell radios, for the state of Illinois. We are adding a radio department to our business with a new line of quality radios at real prices. We have a real opening for the right man. Tell us all about yourself in your letter. Box J-85, Post-Dispatch.

SALESMEN—Women, full time, or part time; highly profitable repeat business; marvelous guaranteed meat tenderizing sauce for homes and restaurants. Sells on sight, 23c; special offer for qualified crew managers. Phone Mr. Collins, Jefferson 4968 for appointment, or write Box H-253, Post-Dispatch.

SALESMEN—Fairbanks-Morse stokers, for St. Louis, East St. Louis and vicinity; make good money selling this well-known line. Call Monday, 9 a. m. to 12 noon. Automatic Heat, Inc., 9 S. 15th st.

SALESMAN — For store specialty; must have car; prefer man with retail, delicatessen or bakery experience, but not necessary; territory available in St. Louis and adjacent counties; thorough training and regular sales assistance given. Write full particulars and phone number. Box Y-296, Post-Dispatch.

SALESMAN—To handle a nationally known boiler room specialty in Southern Illinois and Missouri; established territory; will pay high rate of commission; liberal drawing account when established; for only good producers and experienced need apply; must have automobile. Box J 356, P.-D.

HATS, caps, with secret pocket; defies detection; protects values; exclusive feature; famous Taylor line low-priced "Personalized" styles; quick, easy orders, big profits; complete sample outfit free. Write Taylor Hat & Cap Mfgs., Dept. 1204, Cincinnati.

SALESMEN—Everybody now buying book matches, labels, salesbooks, pricing sets, garage forms, blotters, calendars, business stationery, etc.; free deals; wonderful sidelines; commissions daily; sales portfolio free. Willens, 2130-FM Gladys, Chicago.

SALESMAN—Familiar with oil, gasoline and grease; trade in city by new established firm, Box Y-23, P.-D.

SALESMAN—Accustomed to contacting executives; permanent connection with large Chicago manufacturer; well established in St. Louis territory; factory training at our expense; an unusual opportunity. Box J-86, Post-Dispatch.

SALESMAN—To sell nationally advertised equipment to retail stores and industries; attractive commission basis. Apply Sunday, 10-2, 1916 Washington. CE. 3784.

SALESMEN WANTED

SALESMAN—Reliable hustler with car to supply consumers with 200 household necessities; thousands earn $25 to $100 weekly; if satisfied with such earnings state age, occupation, references. Rawleigh's, Dept. MOH-542-Y, Freeport, Ill.

SALESMEN—Accustomed to one-call proposition, having sold books, subscriptions, services, intangibles; our highly successful proposition assures immediate and steady commissions; investigate. H. A. Perry, suite 625, 152 W. 42d st., N. Y.

SALESMAN—To represent in State of Missouri & well-known manufacturer of metal beds, mattresses and springs; to sell to retail furniture dealers. Commission basis. Give age, experience and territory covering. Box J-359, Post-Dispatch.

SALESMEN—Large local concern has opening for aggressive salesmen to sell complete home modernizing service; must come well qualified and own your own car; give reference and full details in first letter. Box Y-291, Post-Dispatch.

SALESMEN—Good selling line calendars, novelties for fall trade available. In business 35 years. Commissions weekly. Give experience first letter. Novelty Advertising Co., Coshocton, O.

SALESMEN—New magic seller to stores; gigantic sales stimulator; big commissions; ready-to-go sales portfolio free. Merchants' Sales, 608 S. Dearborn, Chicago.

SALESMEN—Coffee or wholesale grocery experience, calling on retail trade in city and near-by territory; salary or commission. Apply St. Louis Coffee and Spice Mills.

SALESMAN—Experienced; glass and chinaware; calling on taverns and restaurants; strictly confidential. Box Y-35, Post-Dispatch.

SALESMEN—Experienced; roofing and siding; also 2 men to learn business. Apply 9 a. m., Monday, Aetna Modernizing Co., 1110-12 Kentucky av.

SALESMAN—25-38; experienced selling to grocers; $150, bonus and expenses. EFFICIENCY SERVICE, 1306 Syndicate Bldg.

SALESMEN—America's finest Christmas cards; per. and bus.; daily comms.; bonus; big season on; rush sample request. York Ptg., 330 S. Franklin, Chicago.

SALESMEN—A new fast selling super beer saver; essential for taverns; retails for $4.00; agents price $2.50. Write Super Service Product Co., Aurora, Ill.

SALESMAN—Experienced, to carry line of dress, millinery ornaments and jewelry Novelties; commission; reference. Box J-354, P.-D.

SALESMAN—Age 30 to 40; experienced in specialty saleswork; car essential. Apply 934 Syndicate Trust Bldg., Monday and Tuesday.

SALESMAN—Dodge and Plymouth line; your opportunity for a live-wire connection and advancement. State experience. Box Y-317, Post-Dispatch.

SALESMEN—2; to call on merchants. Apply before 9:30 a. m., Home Savings Stamp Co. COl. 3212, 4216 Natural Bridge.

SALESMAN—Neat dresser, must have car; calling on doctors; territory covering Missouri, Oklahoma, Texas. Call 4 to 8, John Bowles, Park Hotel.

SALESMEN—Sell low-price cotton braided rugs, on commission basis, to retail stores. Wilkens Manufacturing Corporation, White Plains, N. Y.

SALESMEN—Wtd.; to sell a product in the city; must have a car; not a door-to-door proposition. Call Monday morning, 9 to 12 p. m. 4043A Lexington.

SALESMAN—Rayon and silk, to call on dress and coat manufacturers, department stores and jobbers. Sterling Fabrics Corp., 526 7th av., New York City.

SALESMAN—Retail clothing, ambitious to go into business in immediate unusual opportunity, requiring no investment. P. H. Davis, Dept. EY-100, Cincinnati, O.

SALESMAN—Experienced, to contact physicians; state qualifications. Box Y-67, Post-Dispatch.

SALESMAN—High-grade cooky line; established territory; state experience and references. Box H-218, Post-Dispatch.

SALESMAN — Typewriter ribbons, etc.; guaranteed products; liberal commissions. Quality Ink, 720 S. Dearborn, Chicago.

SALESMAN—On cash stocker, highest commission paid to live wire. See Mr. Lynch, 1252 N. Kingshighway.

SALESMEN—2, who will work $20 to $30 a week, easy; steady position if you qualify. Apply 3720 Lindell.

SALESMAN—Automotive jobber; state experience; earning capacity, etc. Box Y-153, Post-Dispatch.

SALESMEN—For clothing and riding apparels, able to assist buyer; state particulars. Box Y-302, Post-Dispatch.

SALESMAN—Calling on retail bakery trade; salary, commission; known products. Box P-31, Post-Dispatch.

SALESMAN—Ex-coffee salesman if you want a real opportunity see E. J. Tucker, 1252 N. Kingshighway.

SALESMEN—If you have selling ability, see me; full or part time. Pastel, 4009 Chouteau.

SALESMEN—Acquainted with grocery, hotel, restaurant trade. Box Y-292, P.-D.

SALESMEN — Experienced, or solicitors; Catholic. 424 Wainwright Bldg.

SALESMEN—Sell group of new 5-room bungalows. 5766 Delor, 10 a. m. Monday

SALESMAN—Young man; retail dry goods. Box Y-200, Post-Dispatch.

DEBIT MEN—Experienced collecting and selling. American National Insurance Co., 2806 N. Grand.

FULL-SIZE professional arch welder, retails for only $29.50; pays big commission; does work of $150 machines; enormous market; big margin; factories, etc. Write Commonwealth, Dept. 5603, Cincinnati, O.

LARGE manufacturer of laces and fancy linens is open for a representative calling on department stores in the states of Mississippi, Alabama, Louisiana and Arkansas; answer, stating age, past experience and complete qualifications. Preference will be shown to men with proven sales record with department stores in this territory. Box J-91, P.-D.

MAN—Who is not afraid to talk to people; work with closer; no experience in our line required; we teach you. Call mornings, Ross Roof & Siding Co., 2303 Chouteau. CEntral 4003.

MANUFACTURER operating three factories in Middle West wants experienced salesman to call on stores to sell ski suits and mellton jackets, men's and boys' pants, also women's wash dresses. Apply for one of the three lines only; liberal commission. Box J-362, Post-Dis.

MEN—With cars, to sell new electric arc welder to mechanics, repair men, factories; sells $3.75; 5-minute demonstration makes sales; up to 150 per cent profit. Trindl Products, 2603 Michigan, Chicago.

MEN—2 high-class; sell Norge products; refrigerators, washers, ironers and electric stoves, oil burners, radios; drawing account if you qualify. Alderson Elec. Co., 2546 N. Grand.

MEN—Operate new vending machine; sells 25c article that costs 4 cents; millions used daily; small investment. Peachy Novelty Co., Box 264, Poplar Bluff, Mo.

NEW home appliance. Men who would like to join a new organization where honesty and effort pay well; peddlers and shifters need not answer; personal appearance and character more essential than age. Box Y-52, Post-Dispatch.

SENSATIONAL new product; sell to dealers, car owners, homes; 2-minute demonstration gets the order; you want it; big profit; free sample offer. Pierce Chemical, Inc., Dept. 20, Dayton, O.

SPECIALTY SALESMEN—Glider skates; new invention for youngsters; sell toy, hardware, sporting goods jobbers, dept. stores, etc.; 79c retailer; big commission. Write for particulars. Glider Skate Co., 3129 W. 49th pl., Chicago.

SPECIALTY SALESMEN—2; with car; brand new article; can clean up in St. Louis. Call Sunday, 9-4; Monday, 10 a.m. 930 S. Newstead.

SPLENDID opening for additional men to distribute noncompetitive commercial necessity for retail merchants; protected territory; 30% commission, paid daily; advancement. Mr. Baker, 916 Title Guaranty Bldg.

SPECIALTY, $60 PER SALE; ESTABLISHED; PERMANENT. MR. MINOR. FOREST 4757.

VICE-PRESIDENT, general sales manager of one of most prominent grease manufacturers in United States expects spend week-end 13th, 14th and 15th Statler Hotel, St. Louis, for purpose employing 3 well-qualified, high-class young salesmen capable selling well-known old line greases sold principally direct to municipalities, industrial accounts and automobile dealers. Company operates Mid-Western states. Requirement age limit 38 years. Reasonable drawing account. Should own good light commercial car. Very liberal percentage basis. Some of our men scattered throughout country earning minimum $500 per month net now. Proposition backed up by 20 years successful experience. Company thoroughly responsible, well-rated leader in its line. Answer fully first letter. Box O-109, Post-Dis.

SALESMEN WANTED.

WE HAVE an opening in our organization for industrious man between ages 25-35, our business is selling life insurance; guaranteed salary and commission; opportunity for advancement if you have the ability. Experience not necessary. Box Y-373, Post-Dispatch.

HELP WTD.—MEN, WOMEN

WANTED — Soda fountain-luncheonette manager; man and wife preferred, with thorough knowledge of kitchen and counter; must be willing to go to another city at our expense; give age, past experience, etc. Box H-180, Post-Dis.

SALESMEN—And saleswomen to sell electric bar-ette; fast seller; good commission. Modernized Equipment, Inc., 1500 Market.

MAN OR WOMAN—With car, travel, placing contracts, amateur theatricals, with schools, clubs, etc.; agents' earnings handsome. Wayne P. Sewell Producing Co., Atlanta, Ga.

MAN AND WIFE—Middle-aged, no children; man to farm and care for grounds, able to drive car; woman good cook and housekeeper; board, lodging and wages; reference required. Box Y-407, P.-D.

MAN AND WIFE—To live on place in county; must have references. Box Y-125, Post-Dispatch.

TEACHER—Of reading and writing, three evenings a week; must be reasonable. Box H-27, Post-Dispatch.

HELP WTD.—WOMEN, GIRLS

NOTE—Those answering advertisements are cautioned not to enclose original references. Copies serve the purpose and avoid possible loss of valuable originals.

APPRENTICE—Beauty shop. Apply Ray's, 821 Locust.

APPRENTICE for beauty shop. 1219 N. Taylor. Apply Monday.

ARMATURE WINDER—Automotive. Call Monday, 4047 Olive.

BEAUTY OPERATOR—Established beauty salon has space opening or partnership for fine hairdresser or stylist; splendidly located. Good opportunity for right party. Box O-318, Post-Dispatch.

BEAUTY OPERATOR—Expert manicurist. Apply between 10 and 12. 308A N. Euclid.

BEAUTY OPERATOR—For beauty shop partnership. Call Hazel, CA. 4432W.

BEAUTY OPERATOR—Good finger waver. Call Sunday after 10. 5891 Easton.

BEAUTY OPERATOR—With following; near Kingshighway, Delmar. RO. 9985.

BEAUTY OPERATOR—Downtown following. GA. 7482.

BONAZ EMBROIDERY OPERATORS

Must be experienced, good wages, steady work to experienced help; none others to work. Waldman's, 808 Washington.

BONAZ EMBROIDERY OPERATORS

Experienced on chain stitch. Ideal Embroidery Co., 1307 Washington, 10th fl.

BONAZ OPERATOR—Must be experienced. Mound City Embroidery Co., 509 N. Broadway.

BOOKKEEPING MACHINE OPERATOR — Experienced Remington, with complete knowledge bookkeeping; state age, experience, salary expected to start; advancement. Box K-31, Post-Dispatch.

BOOKKEEPER—And stenographer; familiar with real estate accounting; must be efficient. Box Y-49, Post-Dispatch.

BOOKKEEPER—Experienced; take charge of small office. Box Y-160, Post-Dis.

BOOKKEEPER—Age 28-30; $100. REFERENCE ASSN., 705 Olive, Room 309.

CHECKER AND MARKER—For dry cleaning plant; must be experienced; steady work; good wages. Apply 1035 Carlisle.

COOK—White woman, barbecue sandwiches; experienced. Apply 1 p. m. 3626 Greenwood boul.

COOK—For restaurant; must be reliable; experience necessary. Call Mr. Brown, EV. 1213.

COOK—and housework; references; experienced; stay on place; family 3; county. Box Y-28, Post-Dispatch.

COOK—Housework, white; 20 to 35; city references. PA. 1937.

COTTON DRESS OPERATORS

The International Ladies' Garment Workers' Union, 624 North 9th st. can place a large number of experienced cotton dress operators to work in Union Label Shops. Experienced operators that want to work in strict Union Shops should register with the Union. Wages not less than $13 per week for 40 hours work. Medium and fast operators will earn more. Only experienced operators should apply.

COUPLE—Furnished basement rooms, for work, with some pay. 4928 McPherson.

COUPLES—Housekeeper, rooming house, furnished; light, heat. GR. 6326.

DANCING SCHOOL TEACHER—To take charge of a class, answer by mail only. Missouri Ave. School of Music, 1605 Missouri av.

DENTAL ASSISTANT—Able use typewriter, generally useful about office; state experience. Box H-183, Post-Dispatch.

DICTAPHONE OPERATOR—$75. EFFICIENCY SERVICE, 1306 Syndicate Trust.

ELLIOTT FISHER—Bookkeeper; experienced; $75. BUSINESS SERVICE, Chemical Bldg.

FOUNTAIN MANAGER—Give age, experience, references. Box Y-126, Post-Dis.

TWO GIRLS TO DIRECT HOME TALENT SHOWS

To begin work in August. Steady employment, good compensation, board, room, carfare plus liberal commission. Good personality, furnish surety bond. Training given without charge. Allowance for transportation to Fairfield to successful applicants. Apply immediately by mail. Universal Producing Co., Fairfield, Iowa. Dept. I.

GIRL—Trumpet player, dance band experience desirable but not necessary; steady work with traveling band. Aileen C. Malloy and Her Melody Maids, General Delivery, Quincy, Ill.

GIRLS—Attractive age 15-20 years, to pose for Miss Plant Sculptor. Apply American Fixture Co., 2300 Locust, 8 a. m., Monday, Mannequin Dept.

GIRL—White; protestant; 25-35; general housework; no laundry; no cooking; must be efficient and like children; $30 monthly; stay. Box Y-127, Post-Dis.

GIRL TRIMMER—On men's renovated hats; experience essential but not necessary. Box Y-368, Post-Dispatch.

GIRL—Young, for housework; go home nights; call Monday a. m., between 7 and 12. 3405 Chippewa.

GIRL—Some housework; twins; stay; $2 week to start. Call after 6 p. m. 4059 Russell bl.

GIRL—Experienced only; reference; for cleaning shop. Call Monday, between 8 and 9 a. m. 4483 Castleman av.

GIRL or woman; assist with housework; no cooking; 5 day week; good home, $8 monthly. Box Y-78, Post-Dispatch.

GIRL—General housework; children; state age, salary expected. Box Y-273, Post-Dispatch.

GIRL—White, general housework, cooking, no laundry, home nights. Call Monday between 10-12. FO. 6292.

GIRL—White; housework, children; experienced; good home; must be reliable. 6333 N. Rosebury. PA. 6060.

GIRL—20-30, experienced housework; two children; cooking; references; $25-$30. CA. 8542.

GIRL—Or woman; experienced; housework, children; stay on place; $12 a month. PRospect 9913. 2001 Cherokee.

GIRL—White; housework; no cooking; assist children; pleasant home; stay. $15. 715A Interdrive.

GIRL—Bright; for general office work; good at figures; moderate salary. Box Y-139, Post-Dispatch.

GIRL—Wtd. — White; housework; cook, care of child; references. Call Sunday, PArkview 4734J.

GIRL—White; 20-25; general housework; stay; German or country; references. Box Y-377, Post-Dispatch.

GIRLS—Drapery sewers; only experienced drapery hands need apply. Hy. Bender, Inc., 513 N. Taylor.

GIRL—Experienced in cleaning shop work. References, 4483 Castleman. Call 8-9 Monday morning.

GIRL—White; assist housework; stay; $15. Apply before 12 Sunday. 5726 Kingsbury.

GIRL—Country or small town; housework; 15 miles from downtown; two in family. Kirkwood 5898.

GIRL—White; experienced; cooking, housework; 3 in family. 7430 Washington. PA. 0595.

GIRL—White; assist housework and children; good home; $12 month. CAbany 0212R.

GIRL—Experienced at fine hand-embroidery. Box Y-140, Post-Dispatch.

GIRL—White; general housework; stay; $20 month. 7315 Tulane. PA. 5627M.

HELP WTD.—WOMEN, GIRLS

GIRL—For general office work. Lou Greenfield Furrier, 812 Washington.

GIRL—For restaurant work; clean. G. Draston, Carlinville, Ill.

GIRL—General housework; no laundry; $15. 5

ROOMS FOR RENT—South

CAROLINE, 3416—2 unfurnished rooms; bath, furnace, garage; $11.00.

CAROLINE, 3557 — 2 connecting rooms, first and second floors. GRand 9625.

CASTLEMAN, 3631—Large, cool room; double and single.

CASTLEMAN, 4056—2 connecting housekeeping; sink, porch; $3, $2.25.

CASTLEMAN, 4258A—Nice room; private family; all conveniences. GR. 4340.

CASTLEMAN, 3827—2 fine rooms, reasonable, private home, gentlemen only.

CHIPPEWA, 2626—Two furnished rooms; gas, electric, fan; $3.50.

CHIPPEWA, 2736—South sleeping room, for gentleman. LA. 1859.

CLEVELAND, 4100 (southwest corner, 2235 Thurman)—In apartment; lady employed, with lady alone; kitchen privileges; ½ block Compton-Park car; 2d floor south.

CLEVELAND, 3652—Large bedroom with kitchenette; quiet sleeping room; reasonable.

CLEVELAND, 3951 — Neatly furnished room and kitchen; also sleeping; adults.

CLEVELAND, 3849—Large front south room; conveniences; $2; garage optional.

CLEVELAND, 4129—Large, cool, front; twin beds; private. GRand 0580.

COMPTON 3925 S.—Furnished, employed woman, kitchen, parlor privileges; quiet, private; references exchanged. Call Sunday or after 6 p. m.

DELOR, 4460 — Room, kitchenette, furnished; decorated; fan; garage; adults.

DE TONTY, 4229A—Gentleman, lady or couple; kitchen; private family.

DE TONTY, 3963—Twin beds, conveniences; private; meals optional. GR. 2552.

DILLON, 1210—2 nice rooms, separate, electric. LA. 8754.

EADS, 2926—Newly furnished connecting rooms; sink; $4-$5; free phone.

EADS, 3443—2 rooms, attractive, furniture, linens; new stove; fan; adults.

EIGHTEENTH, 2801 S.—1 or 2 large unfurnished; connecting bath.

ELAD, 3935—Desirable room for refined man; Christian family; garage.

ELAD, 3845—Lovely single; nice closet; phone; Park car; employed lady; $2.50.

FLORA CT., 3532—Large, pleasant room; private family; near Grand.

GILES, 3541—Sleeping, private home; kitchen privileges; garage; adults; employed.

GRAND AND CHEROKEE—Above store; rooms for dentist or professional service. PR. 2941.

GRAND, 3807 S.—Furnished single housekeeping; electric washer.

GRAVOIS, 47xx—Room, gentleman; private home, RI. 5370.

HALLIDAY, 3208—Lovely large south room; ideal home; single; men. PR. 5660

HARTFORD, 3539—Large room for 1 or 2 gentlemen; home-like.

HARTFORD, 3864 — 2 nicely furnished housekeeping; adults; garage.

HARTFORD, 3531—2 sleeping rooms; $3, $3.50; 1 week free.

HUMPHREY, 3635—Well-furnished room, 2d floor, west, in apartment.

HUMPHREY, 3669—South front sleeping room; breakfast, garage optional.

HUMPHREY, 3719—Nice furnished front hall room; southern exposure; gentlemen.

JEFFERSON, 2217 S.—2 housekeeping, all conveniences; private home.

JUNIATA, 3518—Room, gentleman; conveniences. LA. 8499.

JUNIATA, 3731 — Nicely furnished front; gentleman; private residence; garage.

JUNIATA, 3971—Neatly furnished; with or without kitchen privileges; private.

LAFAYETTE, 2853—Clean, cool; washer, radio; housekeeping, $3.50; with kitchenette, $4; sleeping, $2.

LAFAYETTE, 3150—Newly furnished front bedroom, kitchen; reasonable.

LAFAYETTE, 3128—2 unfurnished housekeeping rooms; gas, heat, electric.

LAFAYETTE, 2703A—Housekeeping, $2.50 up; apartments, $3.50 up.

LAFAYETTE, 1835—Light housekeeping and sleeping rooms, $2 and up. GR. 6449

LOUGHBOROUGH, 4323—Room, board; 2 young men; twin beds. RI. 3393W.

LOUISIANA, 1030—Small sleeping room, 2d floor; modern conveniences.

LOUISIANA, 1918—Facing Reservoir Park, large housekeeping room.

McDONALD, 3633—Neat, clean, sleeping room, near cars. GR. 1079.

McREE, 3814—Private family; clean room for 2; southern exposure.

MAGNOLIA, 3939—Couple have lovely large front room for gentleman. PRos. 5784.

MENARD, 2136—2 rooms and kitchen; rent $9.

MINNESOTA, 2317—2 housekeeping, sink, washer, couple; Compton car.

MINNESOTA, 5529A—Sleeping, for couple or gentlemen; kitchen privileges.

MISSISSIPPI, 1721 — Nicely furnished housekeeping room, redecorated, convenient.

MORRISON, 1225—2 large sleeping or housekeeping rooms, 3rd floor.

NEBRASKA, 2134—3 rooms, furnished complete for housekeeping; adults only.

NEBRASKA, 4044B—Housekeeping room. Call Sunday, after 6, week days.

NEBRASKA, 2117—Large front housekeeping room, sink, $4; conveniences, phone.

OLEATHA, 4266—Sleeping room; kitchen privileges; couple preferred.

PARK, 3444A—2 nicely furnished housekeeping; 2d floor; garage optional.

PENNSYLVANIA, 2917—Lovely bedroom, with kitchen privileges; couple employed; toilet, shower, use of Frigidaire; living room and garage; $6. GRand 4890.

PENNSYLVANIA, 1615 — Housekeeping rooms; sink. PR. 7410.

PESTALOZZI, 3219—Large, cool; new furniture; shower; breakfast optional.

PESTALOZZI, 2001—2 rooms; inside toilet; 3d floor; adults; $7.

RUSSELL, 2849—2 front connecting, housekeeping; refrigeration; couple employed.

RUSSELL, 3970—Sleeping rooms, private home, $2. PR. 6279.

RUSSELL, 3658A—Small front sleeping room; gentleman; also housekeeping.

RUSSELL, 4053A—Front sleeping room; $2 or board, $6.

RUSSELL, 3947—Two large rooms; Frigidaire, sink, hot water; $5.

RUSSELL, 4014—Two connecting housekeeping; sink, phone; southern exposure.

RUSSELL, 4048—South room, near bath, private home; gentleman.

RUSSELL, 3616—Large room, cool in summer; near Grand; convenient.

RUSSELL, 4047—Two unfurnished; newly decorated; gas, electric, heat; reasonable.

RUSSELL, 2853—Housekeeping room, large 2d floor; phone; washer.

RUSSELL, 4132—2 housekeeping; sink, hot water, phone; couple.

RUSSELL, 3659—2 housekeeping rooms; sink, range; reasonable.

RUSSELL, 3807—Bedroom, kitchen, porch, sink, 1st floor; also 2d floor.

SHAW, 3668A—Attractive front for one or two; every convenience.

SHENANDOAH, 3622B—Extra large housekeeping, adjoining bath; also sleeping room.

SHENANDOAH, 3129A—2 well furnished rooms; sink, refrigeration; very reasonable.

SHENANDOAH, 3643—2 front; 2 beds; sink, range; children welcome; also single housekeeping; reasonable.

SHENANDOAH, 3632—Beautiful room, furnished for housekeeping or sleeping; reasonable.

SHENANDOAH, 2727—Newly furnished housekeeping, large front room, $4.50.

SIDNEY, 3452A—Desirable room, single, double; private; gentlemen; couple.

SIDNEY, 1210—Sleeping room, $2.50; housekeeping, $3; large rooms.

SIMPSON PL., 1740—Sleeping rooms; board optional; private; quiet. GR. 4163.

ST. VINCENT, 3133—2 connecting housekeeping rooms; all conveniences; adults; $4.50.

ST. VINCENT, 3131—Large housekeeping room, kitchenette; $3.50; mostly private.

TEXAS, 3618A—Two rooms, light housekeeping; private family.

THIRTY-NINTH, 2361—2 nice unfurnished rooms in home, employed adults.

TWELFTH, 2300 S.—3, newly decorated, unfurnished; bath, heat; $18; adults.

WAVERLY PL., 1741—2d floor; south housekeeping; private park; water; 1 or 2 adults.

WILMINGTON, 1211—Gentleman, owner's home, porch, garage, conveniences.

ROOMS—Single or adjoining, to employed men or a couple; conveniently located. PR. 4799.

Southwest

BRADLEY, 6413—Housekeeping or sleeping; adults; garage; phone.

KEMPER PARK, 5003—Large, adjoining bath; garage. Phone LA. 5734.

ROOMS FOR RENT—CITY

Southwest

McCAUSLAND, 2011 — 2 housekeeping rooms, inclosed porch, $6.50. HI. 0800.

MARQUETTE, 4908—Gentleman; owner's home; phone; garage; bath. ST. 1187.

WATSON, 3285—Light housekeeping; 2 or 3; Linderwood Watson bus.

ROOM—Board optional; available Sept. 1; nice home in St. Louis County; have cow, chickens; reference. Box Y-81, P.-D.

ROOM—1-2 gentlemen; Kingshighway-Chippewa; bungalow. FL. 1202.

West

ABCO, 4323—Large front; private; breakfast optional; gentleman. FR. 0286.

AUBERT, 1238A—Sleeping room; reasonable.

BARTMER, 5329—Newly decorated; completely furnished; kitchenette; sink, phone; $3.50.

BELT, 1324—Nicely furnished front; gentleman; private; Page car.

CABANNE, 5041—Double room, business couple; references. FO. 1934.

CABANNE, 5047—Cool, clean light housekeeping suite; sink; adults; garage.

CABANNE, 5549A—Gentlemen, new furniture, water in room; reasonable.

CABANNE, 5095—1 room efficiency, hot and cold water, nicely furnished.

CABANNE, 5379—Two sleeping rooms, $3, $1.75.

CATES, 5040—Newly decorated; refrigeration, washer; private home; garage optional; plenty hot water; $5 week.

CATES, 5014—Rooms, with water, $3, $4.50, $5; adults.

CATES, 5027—Rooms furnished or unfurnished; sleeping or light housekeeping.

CATES, 5055—Large 1st floor front room and kitchen; $4, $5.50; garage.

CATES, 5087—Cool, clean, nicely furnished housekeeping suite; sink.

CATES, 5116—Kitchenette suite, dressing room, extra daybed, washer; adults.

CATES, 5059—Housekeeping, second floor, front; sink, range, cabinet; $4.50.

CATES, 5014 — Rooms, with water, $3, $4.50, $5; adults.

CLARA, 1329—1 or 2 rooms, porch, unfurnished; Gentiles; light; gas; heat.

CLARA, 627—3d south; beautiful room; adjoins tile bath. FO. 9953.

CLEMENS, 5738—Lovely front 2d floor, kitchen privileges.

CLEMENS, 5723—Owner's lovely private home, large south, closet, gentlemen.

CLEMENS, 5555—Lovely housekeeping rooms; running water; $2.75 up.

CLEMENS, 5629—2d floor room, electric hot plate; reasonable. CA. 8510J.

CLEMENS, 58xx—Lovely front room, double exposure; private. CA. 7556.

CLEMENS, 5736—2 rooms, adjoining or single; housekeeping or sleeping.

DE BALIVIERE, 527 (2d north)—Young man; $2.50; share; large front room in apartment; conveniences.

DELMAR, 5020—Beautifully furnished large room; twin beds; adjoins bath; every convenience; family of 3 adults; reasonable. FO. 7284.

DELMAR, 3716—Grandel; housekeeping; newly decorated; $3.50; basement, $1.50, $2.

DELMAR, 4047—Large, cool housekeeping, kitchenette; phone, laundry, sink; $3.50.

DELMAR, 5855—Large rooms, with private bath; also one with twin beds; maid service.

DELMAR, 4553—Unfurnished; two front; suitable for living quarters. Office.

DELMAR, 4644—Comfortable rooms for 1 or 2; gentlemen; reasonable.

DELMAR, 4343—Large, cool housekeeping; sink; free parking; phone; $2.50 up.

DELMAR, 5246—Housekeeping and sleeping rooms; $1.50 and $3.50.

DELMAR, 3844—Single, connecting, housekeeping and bed rooms; $2 up.

DELMAR, 4112—Clean, cool housekeeping; furnished.

DELMAR, 5028A—Sleeping rooms; hot running water; reasonable.

DELMAR, 4169A — Housekeeping and sleeping. FRanklin 4255.

DELMAR, 5040—Lovely 2 or 3 rooms suite, 4 baths, porch, reasonable.

DELMAR, 5139—2-room apartment suite, everything furnished, sink, range; $6.

DELMAR, 3962—Clean, quiet sleeping room; owners' home; $2; gentleman.

NEW EFFICIENCIES, SUMMER BAR' GAINS.

4569 Enright; built-in cabinets, good closets, furnished, unfurnished. FO. 6556.

ENRIGHT, 5637 — Cheerful, cool, quiet room, 1st floor; 2 in family; big yard; restaurants and transportation 1 block; employed couple preferred. CA. 4851.

ENRIGHT, 5926—Unusual, furnished housekeeping suite; private bath; entrance.

ENRIGHT, 5827—Bargain, 3 well furnished, housekeeping, Frigidaire, $8.

ENRIGHT, 5152—Large bedroom and kitchenette, 1st floor; clean; adults.

ENRIGHT, 5720—Large front, small south; reasonable; private; employed.

ENRIGHT, 5896A—Room, adjoining bath, furnished or unfurnished. PA. 3812W.

ENRIGHT, 5237—Neatly furnished sleeping rooms; reasonable.

ENRIGHT, 5916—South room; water; garage; private family.

ENRIGHT, 5876A — Front connecting housekeeping; complete kitchen; adults.

ENRIGHT, 5569—Large private comfortable room, connecting bath.

ENRIGHT, 5048—Two housekeeping; private family; $4 per week.

ENRIGHT, 5079—Room, furnished; also garage; reasonable.

ENRIGHT, 5558—Sleeping rooms; also kitchen privileges. FO. 7510.

EUCLID, 1221 N. — Housekeeping rooms; furnished complete; reasonable.

EUCLID 23 S.—Second south front for 2, kitchen privileges.

EUCLID, 788 N.—Furnished, housekeeping; modern; convenient; couple.

EUCLID (near Delmar)—Lovely bedroom, large kitchen; $4.50. FO. 3573.

FOREST PARK, 4555—Room, large kitchenette, furnished complete.

FOREST PARK, 4397—Single or double sleeping rooms; convenient; reasonable.

FOREST PARK, 4448—Room and kitchen, conveniences.

FOUNTAIN, 4871—2 or 3 connecting housekeeping rooms; phone.

GOODFELLOW, 1272—2 rooms, complete; hot water; car, bus.

GOODFELLOW, 1338 — Furnished rooms for light housekeeping; clean.

GOODFELLOW, 1272—2 furnished rooms, sink, phone; couple; car, bus.

GOODFELLOW, 1268—Cool, front, twin beds, $2; car, bus, phone.

GRANDEL SQUARE, 3741—Light housekeeping rooms; $1.75 up; washer.

HAMILTON, 1030—2 light housekeeping; open today.

HAMILTON TER., 5927—Housekeeping; 2 lovely rooms; reasonable. CA. 5548.

JULIAN, 5633—Large front room, gentleman or couple employed.

KENSINGTON, 5179—Furnished housekeeping; 1 month free; garage; 2 unfurnished.

KENSINGTON, 5116A—2 large, unfurnished; pantry, heat, light, gas. RO. 0240.

KENSINGTON, 5057—1 large bright housekeeping room, 1 sleeping room, private family.

KENSINGTON, 5082A — Cheerful housekeeping rooms; $3; large front, $4. RO. 4429.

KENSINGTON PL., 4563 — Unfurnished rooms, heat; west Missouri Baptist Hospital.

KENSINGTON, 5030—2 front connecting housekeeping, $4.50; adults, RO. 0411.

KENSINGTON, 5112—2 housekeeping rooms; stove and sink; adults.

KINGSBURY, 8015—Business gentlemen; near Clayton Courthouse; private family; references.

KINGSHIGHWAY, 1256 N.—2d floor south, 2 newly furnished rooms, $6; 3d room privilege. MU. 1006.

KINGSHIGHWAY, 1237 N. (Apt. C.)—Comfortable room in private family, 1 or 2.

LACLEDE, 4048—Rooms, water, all conveniences, $2.50 to $4.50. FR. 3687.

LACLEDE, 4336A—2 housekeeping rooms in private family; reasonable.

LACLEDE, 4449—4335 West Pine; 2 connecting front, singles, $3 up.

LAUREL, 422—Twin beds for 2 employed ladies; references. FO. 2866.

LEWIS PL., 8—2 rooms, gas, electric; garage; $20 month.

LINDELL, 4058—2 clean front housekeeping, range, sink, reasonable.

LINDELL—Cool, newly papered room; quiet home; employed adult. FR. 4694.

LINDELL, 4319—First west; large room; every convenience. JE. 5832.

ROOMS FOR RENT—West

LINDELL, 4062—Housekeeping suite, sleeping rooms; twin beds; second floor.

McMILLAN, 4628—2 or 3 nicely furnished rooms; Frigidaire, washer, heat.

McPHERSON, 4500—Will rent room in my beautiful private home to gentleman appreciating home environment; references. Box Y-159, Post-Dispatch.

McPHERSON, 4444A—3 front light housekeeping rooms, completely furnished; $6.50.

McPHERSON, 4140—Nice large 1st floor room, kitchenette, water, $4; also single housekeeping, $3, adults.

McPHERSON, 4928—2, 3 room apartment suite; refrigeration; also sleeping.

McPHERSON, 4022—Apartments; clean; attractive, near school, bus, cars.

McPHERSON, 4547—South single or double; lovely home; new furniture.

McPHERSON, 3938—Cozy Pullmanette; complete; $25, or $7 weekly.

McPHERSON, 4246—Front, light housekeeping rooms; all conveniences.

McPHERSON, 4047—Sleeping rooms, single; double; $1.50 up; free phone, fan.

McPHERSON, 4251—Living room, bedroom, kitchen, sink, $5; near car.

McPHERSON, 4033—2 connecting large rooms with private bath.

MAPLE, 5452—3 large, beautifully furnished 1st-floor rooms; private bath; electric icebox; garage; newly decorated.

MAPLE, 5176—Furnished room; kitchen, sink, range, steam heat, phone; no children; $4.50.

MAPLE, 5586—Nice suite; near bath; washer; nicely furnished. CA. 2971R.

MAPLE, 5156 — Room, kitchenette, large closet; range, sink; hot water.

MAPLE, 5061—2 rooms, kitchenette; private family.

MAPLE, 5013—Attractive, south sleeping room; convenient; $3. RO. 0089.

MAPLE, 5566—Large housekeeping for 1 or 2; $3.50; adults.

MAPLE, 5050—Lovely suite; sink, Frigidaire; also single; $2.50; adults.

MARYLAND, 4309—Second floor, beautiful room, fan, every convenience, $3.

MARYLAND, 4340—2 large, connecting housekeeping rooms; well furnished.

MARYLAND, 4306—Large room, kitchen privileges; front sleeping. NE. 2481.

NEWBERRY, 4553—Well furnished housekeeping; $3.50 and $4.

OLIVE, 4448—Large outside room, unfurnished; gas, light, steam; $10.

PAGE, 4573—Housekeeping, nicely furnished, clean, phone, garage; $3.50; adults.

PAGE, 5886—Sleeping room; nice, well furnished, 2d floor facing street; gas stove, semi, share bath.

PAGE, 58xx—Large front, private home, refined gentleman. CAb. 0893W.

PAGE, 5402—2 rooms, private bath, white sink, range, garage; $5.

PAGE, 4678A—Housekeeping rooms; cheap; for care of child.

PAGE, 5127A—Cozy single for gentleman; private home; $2.

PAGE, 5220—2 front connecting housekeeping, sink; also single.

PAGE, 5038A—Lovely housekeeping suite, also room with kitchen privileges.

PAGE, 4963—See lovely rooms, kitchen, big porch; clean; private.

PERSHING—Delightful, attractive; bath, shower, private apartment; gentleman. FO. 8440.

RAYMOND, 5108—1st floor, large room and kitchenette; furnished complete.

RAYMOND, 5233—Beautiful 1st floor suite, $5.50; single housekeeping, $4.

RAYMOND, 5028—Newly decorated room, kitchenette, for lady; conveniences; $5.

RIDGE, 5364—2 lovely unfurnished; steady employed couple or adults.

SKINKER-PERSHING—Hotel rooms with bath, $5, $6, $6.50 week. CAb. 0830.

TAYLOR, 1221A N.—1 large front room furnished, with bath and kitchenette; $5.

TERRY, 5351—Two front furnished housekeeping rooms; all conveniences; adults.

UNION, 620A—Housekeeping rooms, just the thing for 2 girls or couple.

VERNON, 5549—2 bright housekeeping; sink, conveniences; reasonable. PA. 7348W.

VERNON, 5132—Large front room; private family; Soldan district.

VERNON, 5201A—2 lovely clean rooms for housekeeping; all conveniences.

VERNON, 5722 — Second floor, 2-room suite; near bath; $5.50; sleeping, $2.75.

VERNON, 5566—Clean, attractive second-floor front, kitchenette; home; $5.

VERNON, 5129—Room, couple; private bath; private home; newly decorated.

VERNON, 5249—2d floor front, south room; near bath; reasonable.

VERNON, 5555—2 housekeeping rooms $5; kitchenette, living, bedroom, alcove $6.

VERNON, 5706—2 or 3 furnished or unfurnished rooms. FO. 8562.

VERNON, 5549—2 or 3, furnished or unfurnished; sink; reasonable. PA. 7348W.

VERNON, 5077—Connecting housekeeping suite, 2d floor; range; sink; adults.

VERNON, 5355—Housekeeping, $1.75; phone; continuous hot water.

VERNON, 5014—Housekeeping rooms; sink, washer; porches; reasonable.

WASHINGTON, 4451—Large housekeeping room, running water; all conveniences.

WALTON, 1119—2 nicely furnished rooms; reasonable. FO. 6957.

WALTON, 1237—Large, cool; twin beds; private home. FO. 8983.

WASHINGTON, 4730A—Bedroom, real kitchen; everything furnished; $4.50; sleeping, $2.

WASHINGTON, 4928A—2 apartment suites, private bath, refrigeration; also large front sleeping room.

WASHINGTON, 59xx—Gentleman; large, light, airy room; garage; private home; references. Box Y-191, Post-Dispatch.

WASHINGTON, 5142—Beautiful home; attractive front room for 1 or 2; excellent table; garage; very reasonable.

WASHINGTON, 5106—Newly furnished 2-room suite; large 2d-floor front; refrigeration, porch.

WASHINGTON, 3848—Housekeeping, sleeping rooms; cool, clean, quiet; nicely furnished; reasonable.

WASHINGTON, 4715A — Housekeeping, sleeping; clean, cool; single, double; $1.50 up. ROsedale 4796.

WASHINGTON, 4733A — Housekeeping suite, housekeeping, kitchenette; front sleeping; phone; reasonable.

WASHINGTON, 4532—Lovely sleeping with water, $3.50; hall room, $2.20, phone.

WASHINGTON, 5153—Large, comfortable room; suitable 1 or 2; pleasant home.

WASHINGTON, 4375—Light housekeeping room; range, hot water; reasonable.

WASHINGTON, 5077—Large, attractive front, with bath or sleep; meals optional.

WASHINGTON, 5077—Large, attractive front, with bath or sleep; excellent meals

WASHINGTON, 4021—Large housekeeping; sink; $3; others, $2.50.

WASHINGTON, 4162 — Housekeeping rooms; free parking; convenient; $3.50.

WASHINGTON, 5129—Large; 2d floor; twin beds; also private bath.

WASHINGTON, 5034 — Front room; twin beds; kitchen privileges; ladies; $2.50.

WASHINGTON, 5026—Cool, clean housekeeping or sleeping; $3 to $5.

WASHINGTON, 5037—2-room housekeeping suite, complete; couple; reasonable.

WASHINGTON, 4060 — Desirable sleeping room, 2d floor; refined; $3; free parking.

WASHINGTON, 4205—Cool south housekeeping; water; sleeping; garage.

WASHINGTON, 5093—Nicely furnished 2d floor double room; oil heat.

WATERMAN, 58xx—Beautifully furnished, adjoining bath; private home, no other roomers. PArkview 0915J.

WATERMAN, 6000—Cool, nicely furnished; private; conveniences; reasonable. CAb-any 7230W.

WATERMAN, 5141—Cool; neatly furnished; reasonable; single or double.

WATERMAN, 55xx—Large, suitable 2, adjoining bath, FO. 1165.

WATERMAN, 3111—Housekeeping room; every convenience; lovely home; $3.50.

WESTMINSTER, 4603—Two-room suite, southern exposure; electric refrigeration; adults.

WESTMINSTER, 4523—Living, kitchen, clean, comfortable; garage optional.

WESTMINSTER, 3850—Kitchenette, sleeping, private bath, modern; garage.

WESTMINSTER, 4487—Front south room, kitchen privilege if desired.

WESTMINSTER, 4000 — Large, south room; private; no other roomers. JE.1044

WESTMINSTER, 4528—Front housekeeping or sleeping; water, kitchenette.

WESTMINSTER, 3731—2-room efficiency; private bath; also sleeping rooms.

WESTMINSTER, 3939—2d-floor housekeeping; near bath; water; reduced.

ROOMS FOR RENT—West

WEST PINE, 3949—2-room suite, refrigerator; $5.50; housekeeping, $4.

WEST PINE, 4422—Room, kitchen, bath; electric refrigerator.

WEST PINE, 4326—Room, kitchenette; ivory furniture; linens, water, radio; others $4 up; basement rooms; $2.

WEST PINE, 4228—Nicely furnished apartment; also sleeping; adults only.

WEST PINE, 3848—Housekeeping rooms, sink, in-a-door bed; all conveniences; $4.

WEST PINE, 4256—Housekeeping room, sink, Frigidaire; $4.25.

WEST PINE, 4309—Well furnished room, kitchen; all conveniences; linens, fan.

WIRE, 7420—Lovely single sleeping room; private home; near transportation. Call Monday, 8Terling 1554.

$4.50 PER WEEK

4315 Lindell boulevard; attractively furnished room; full hotel service; convenient location. Lincrest Hotel.

ROOM—Nicely furnished; in apartment; gentlemen preferred; all conveniences; 20 minutes to downtown district; $3.50 week. Box O-160, Post-Dispatch.

ROOMS—Single and double, for men or man and wife; quiet apartment. RO. 0458.

ROOMS—2d floor's owner's home; responsible party, cheap; stoker furnace heat. Box H-240, Post-Dispatch.

ROOM—Large; private family; convenient; couple preferred. FO. 0404.

ROOM—Private bath; 3 exposures; private family; near cars. FO. 2083.

ROOM—Large; twin beds; adjoining bath; homelike. ROsedale 3774.

ROOM—For rent in private Jewish family. MU. 2386.

ROOM—In private family; twin beds; couple or 2 girls. FO. 4734.

ROOM—In apartment; every convenience; meals optional. FOrest 9479.

ROOM—Lovely, in private home; southern exposure. FO. 9686.

ROOM—Furnished, lady employed; kitchen privileges; private. PA. 1456W.

CAN accommodate 4 gentlemen; private home; exclusive district. CA. 6964J.

ROOMS IN SUBURBS

BELLEVUE, 1551—2 lovely furnished; all conveniences. HI. 7866.

FLORA, 73xx—Sleeping; board optional; private home. Hiland 5891.

WELLSMORE, 6315—3 nice rooms, near schools, churches, $14. Wellston.

ROOM—Beautiful front; private home; gentleman; University City. PA. 3827.

SUBURBAN ROOM AND BOARD

ALVA, 8710—Pleasant room; board optional; 1 or 2 gentlemen.

TEMPLE PL., 14—Room and board for 2 gentlemen; very reasonable. ATwater 112J

ROOMMATES WANTED AND APARTMENTS SHARED

WILL share small comfortable apartment, 45xx Lindell, with teacher or business woman; give telephone number in letter. Box H-303, Post-Dispatch.

WASHINGTON, 6632—Light 5-room apartment; call 3rd floor North, Sunday, 9-3, or phone Monday, CA. 8229, 8-3.

BUSINESS GIRL—To share desirable corner apartment; twin beds; convenient references. JEfferson 0244.

ELDERLY LADY has 5-room home, South Side; wants couple share home; Christian Science preferred. Box H-279, P.-D.

GIRL—Share beautifully furnished apartment; reasonable; reference exchanged. CAbany 2118J.

GIRL—To share room and board on S. Grand; private home. RIverside 2127M.

SHARE apartment in University City with young man; excellent location; separate bedroom; reasonable. Box Y-366, P.-D.

REFINED employed couple, share comfortable apartment with business woman; reasonable. NE. 1293.

MOTHER and daughter would like to share home with responsible party. Box Y-48, Post-Dispatch.

ROOMMATE Wtd.—Or share bungalow, near Kingshighway and Gravois; references. FLanders 3430, Sunday.

WILL SHARE my modern bungalow; furnace, bath; excellent concession to refined couple. Sunday. 4844 Bessie.

WILL rent lovely apartment or share. 4449 Forest Park. JE. 3244.

ROOMMATE Wtd.—To share 2 rooms with girl. GRand 5930.

ROOM—Lovely, private, business person; conveniences, west; $3. FOrest 8554.

LADY—Share 4-room furnished flat, 3013 N. Market. FR. 0055.

GIRL—2; to share modern flat. 4525 Tennessee. RI. 0044J.

CONGENIAL gentleman, batching, 3 rooms; fifty-fifty basis. 3438 Louisiana

TO SHARE—Comfortable home; reasonable. 2801 Carson rd.

WILL SHARE lovely 5-room apartment with girl employed. FO. 6985.

CHILDREN WANTED TO BOARD

CHILDREN under 12; private home; large yard; near school. MU. 2626.

CHILDREN Wtd.—Substantial food; large yard. HI. 0637.

CONVALESCENT HOMES

PRIVATE home, Manchester rd., pleasant, home-like, aged, invalids. WA. 360.

BOARD, room, invalids, aged and mild mental; low rates. CA. 1674M.

ROOM & BOARD WANTED

ROOMS WANTED

ROOM Wtd.—Congenial, refined lady desires room where companionship is more essential than price of room; west; references. Box H-182, Post-Dispatch.

ROOMS Wtd.—4 unfurnished rooms in large house desired by family of 3; good neighborhood; give details, price, etc. Box H-45, Post-Dispatch.

ROOM Wtd.—Good housekeeping; very reasonable, same to sleep in; have bed linen; between Kingshighway, Hamilton, Delmar, Easton. Box H-333, Post-Dis.

ROOMS Wtd.—2 or 3, unfurnished; electric, cooking privileges. Box H-207, Post-Dispatch.

ELDERLY COUPLE want 3 or 4 unfurnished rooms with heat; convenient; reasonable. Eugene Moore, 3021 Magnolia.

ROOMS Wtd.—3 or 4 unfurnished; heated; in refined private home; vicinity Soldan. MU. 6821.

ROOM Wtd.—Young lady in private home; convenient to University car or Grand car. Box H-417, Post-Dispatch.

ROOM Wtd.—Elderly man; southern exposure; $8 month; $20 month with board; west Taylor. Box H-81, P.-D.

ROOMS Wtd.—1 large or 2 small; unfurnished; furnish own heat; $6 month. Box H-247, Post-Dispatch.

ROOM—Quiet west; lady employed; Protestant; homelike. Box Y-236, Post-Dis.

ROOM Wtd.—Housekeeping old couple; west; $10 month. Box H-328, P.-D.

ROOM Wtd.—Comfortable, lady, South Side; give phone. Box Y-109, Post-Dis.

ROOM—Employed mother, son 5; west. Box H-188, Post-Dispatch.

ROOM — Gentleman; private; south. Box Y-174, Post-Dispatch.

ROOM Wtd.—One large or 2 small, for housekeeping, with heat. PR. 3653.

ROOMS AND BOARD WANTED

BOARD Wtd.—For 3 children, ages 2, 4, 8; reasonable; near school, church. Box H-154, Post-Dispatch.

ROOM AND BOARD Wtd.—Lady employed; Delmar transportation. Single. Reasonable. H-128, P-D.

ROOM-BOARD Wtd.—Near Kingshighway and Oakland; man. Box H-38, P.-D.

BUSINESS OPPORTUNITIES

AN OPPORTUNITY

To become associated with a well established house doing an exceptionally large volume of business with popular line of merchandise (expansion). If you are able to make an investment of a few thousand dollars you will be considered for a position that will earn you a very handsome yearly income with a good opportunity for advancement. In answering, give references and telephone number. Box Y-229, Post-Dispatch.

CORNER STORE LOCATION—Opportunity for hustler; growing section, WE. 23.

BUSINESS OPPORTUNITIES

A NUMBER of clients offer a profitable opportunity for investment of idle funds, with or without services. Apply Daniel A. Ruebel Co., Boatmen's Bank Bldg.

AUTOMATIC headlights; illuminates all short curves; patented 1926. John W. Reynolds, Box 84, Route 1, Irondale, Mo.

DISTRIBUTER — For antiseptic products; Eastern Missouri and Southern Illinois; must be able to finance himself and carry small stock products. For personal interview call Monday, Tuesday or Wednesday, Mr. Tuttle, Main 4600. The Antiseptic Products Mfg. Co.

DO you want a new business profession of your own, with all the trade you can attend to? Then become a foot expert, and in few weeks earn big income in service fees—not medical or chiropody—easy terms for home training, no further capital needed, no goods to buy, no agency; established 1894. Stephenson Laboratories, 80 Back Bay, Boston, Mass.

CHANCE to get in automobile business; be your own boss; one of America's most popular cars; $5000 cash needed. Box G-287, Post-Dispatch.

BUSINESS OPPORTUNITY

Present operators of station, formerly known as Sinclair Merry-Go-Round at 5836 Delmar will consider subleasing one or all of the following money-making departments.

Brake department
Paint department
Repair department.
Tire and battery department.

Only those experienced and financially capable of handling these departments will be considered.

Apply 5836 Delmar.

An Unusual Opening

If you are interested in becoming connected with a well-established organization where your potential earnings are practically unlimited, and are in position to make an investment of $5000 in the company, which will be fully protected, this may be the big opportunity which you have been looking for. You work right here in St. Louis calling upon large business houses that are already buying from us. For personal interview, write at once, giving outline of experience, phone number, age and several references. Box Y-204, Post-Dis.

AN OPPORTUNITY

To invest and get in on the ground floor of an industry to manufacture a product connected with a building materials industry for which there is an established market of universal demand. This is a patented product and one of the basic and leading industries of the country. This is a clean and meritorious proposition and worthy of the consideration of the most conservative. Will demonstrate product and give full particulars on interview. Box Y-276, Post-Dispatch.

BOOKKEEPER

Well-established local house has a fine opening for a capable bookkeeper who is willing and conscientious; we want a man who is sufficiently interested in our business and his own future to make an investment of $3000, which will be fully protected; in writing, please give outline of past experience, age, and at least 3 character references; phone number. Box Y-228, Post-Dispatch.

DO YOU NEED MONEY for the development of your business? See us. Daniel A. Ruebel Co., Boatmen's Bank Bldg.

FOR LEASE—One of the best located service stations in St. Louis, uptown area; super-type; completely equipped; only high-class man with necessary operating capital considered. Box O-171, P.-D.

FOR LEASE OR SALE—Bulk plant and filling station. Mrs. George B. Smith, St. James, Mo.

LIGHT manufacturing; one man can handle; $700. Box H-280, Post-Dispatch.

MAN OR WOMAN—With $300 working capital, which is secured by returnable stock worth $50 weekly to right party, with chance for advancement; will bear thorough investigation. Box H-50, P.-D.

MAN with $200 to start hat cleaning business with me; experience unnecessary; have equipment. Bank, 1006 Delmar.

MAN familiar with tire industry; to promote sale of automatic inflating device to manufacturers. Box H-378, P.-D.

2 MEN—With tractor and trailer equipment, or men financially able to purchase equipment. See Mr. Harris, regarding contract, between hours of 10 and 12. Anderson Motor Service Co., 1516 N. Fourteenth.

MEN Wtd.—For long distance hauling; investment of $900 required. Box F-154, Post-Dispatch.

MONEY to loan at 5 pct., 5 to 20 years; unusual terms; worth investigating. Box Y-271, Post-Dispatch.

ONE-THIRD INTEREST — 100 acres wheat, 3 miles Free Bridge; should grow 3000 bushels; to party furnishing $400 for seed and gasoline. Call Sunday, 3949A Shenandoah.

OPERATE chain of coin-operated phonographs for permanent income; designed especially for taverns and places where good music is indispensable; easy terms can be arranged. For complete information, phone LAclede 2746. 2929A Victor.

Opportunity for Cleaner

Fully equipped dyeing and cleaning plant, at a bargain; rent reasonable. Box G-68, Post-Dispatch.

OPPORTUNITY to get into a business that has developed into an all-year round proposition; salary and commission to start; car necessary. Box Y-297, P.-D.

PARTNER—For manufacturing staple article, patented; something new; automotive and general dealers; rare opportunity; investment necessary. Box H-143, P.-D.

PARTY interested in building major league soft ball stadium, I have real set up and splendid opportunity. Box Y-34, Post-Dispatch.

PATENT issued in June makes possible placing on market new, fast-selling, ingenious product that retails for 69c through drug, cigar and department stores. Exclusive territory and proven sales plan offers unusual earning possibilities. Must be able to carry and finance stock of $300 to $500. This is a real opportunity to go into business for yourself. Give your qualifications. Gibb Co., 231 S. LaSalle st., Chicago.

RELIABLE manufacturer or private buyer for newly patented apron. Box Y-70, Post-Dispatch.

RESIDENT MANAGER—Permanent connection; income $6500 yearly; $1500 cash required, secured, return

BUSINESS FOR SALE

LUNCHROOM—A bargain; partners agree; must sell. 3943 Delmar.

MEAT DEPARTMENT—In grocery store; electric refrigeration; fully equipped. CEntral 3557.

MEAT DEPARTMENT—$500 or trade; what have you? Box Y-75, Post-Dispatch.

MEAT MARKET—$300 weekly business; bargain. Box H-467, Post-Dispatch.

MEAT, GROCERY fixtures, electric; must sell; sickness; sacrifice. LA. 6843.

MEAT MARKET—Building; $650 business week. Box H-351, Post-Dispatch.

MILK ROUTE—EASY WORK; GOOD COME. BOX H-137, POST-DISPATCH.

PACKING PLANT — Complete; modern; trade, sell. Central Label Co., 218 Wainwright.

PAPER ROUTE—County; 580 dailies, Sundays; good future. Box H-376, P.-D.

POULTRY MARKET—Wellston, low rent; parking lot, must sell; cash or take automobile. 6127 Wells.

POULTRY and fish market; old established; opening for fruit and vegetable stand; illness. CA. 04792.

READY-TO-WEAR—Ladies', children's and miscellaneous items. Mrs. Susman, Herrin, Ill.

RESTAURANT—Closed Sundays; large receipts; $1100; easy payments; downtown commercial section. GUY, 1206 Goodfellow.

RESTAURANT and tavern, good place to live; sell cheap; on account of health. 2300 S. Third st.

RESTAURANT—Corner; well equipped; must sell; $250; illness. 4173 Manchester.

RESTAURANT—Good location; well established; busy street; bargain; $800. 6 Pine.

RESTAURANT—Cheap; large dinner trade; other business. 911 S. 14th st.

RESTAURANT—Barbecue; small; $15; good opportunity. 709 N. Taylor.

RESTAURANT—South Side; good established business. Apply at 2903 S. 12th.

RESTAURANT—3876 Easton; call at 3876 Easton, ask for Paul.

RESTAURANT and tavern; sell or part; good business. 3342 Laclede.

ROOMING AND BOARDING—11 rooms; west; well furnished; good income; price $750. Inquire Monday, 4245 Westminster. NE. 1675

ROOMING HOUSE—6 to 24 rooms; investment, good income. Inquire Monday, 4245 Westminster. NE. 1675.

ROOMING HOUSES—10 rooms, $350; 15 rooms, $350; 13 rooms, $450. Inquire Monday, 4245 Westminster. NE. 1675.

ROOMING HOUSE—7 rooms, rent $22; price $275. Inquire Monday, 4245 Westminster. NE. 1675.

ROOMING HOUSE—9 rooms; completely furnished; income $75; rent $30; quick sale, cheap. 720 Aubert.

ROOMING HOUSE—8 rooms; complete; Owner leaving city. 2749 Russell. GRand 5293.

ROOMING HOUSE—7 rooms; desirable location; home with income; investigate. Box Y-258, Post-Dispatch.

ROOMING HOUSES — South, 10 rooms, $350; 13 rooms, $450; 11 rooms, $350. Field, 4266 Washington.

ROOMING HOUSE—38xx Delmar; $375; 14 rooms, Delmar; 12 rooms, $450. 4266 Washington.

ROOMING HOUSE—10 rooms; 39xx Wyoming; lovely furniture. 4266 Washington.

ROOMING HOUSE—1550 Mississippi; 12 rooms; nicely furnished; selling account of sickness; a real bargain.

ROOMINGHOUSE—5 rooms, good location; rent, $20. 4457 Delmar.

ROOMING HOUSE—Well furnished and filled; will sacrifice. 3952 Delmar.

ROOMING HOUSE—9 rooms, $125; rent $25. Bargain. 1009A Pine.

ROOMING HOUSE—Westminster, 11 rooms; rent $35. Monday, 4451 Page.

ROOMING HOUSE—9 rooms, west; rent $30. Monday, 4451 Page.

ROOMING HOUSE—3 rooms, rent $27.50; $250. Monday, 4451 Page.

ROOMING HOUSE—South, 12 rooms, furnished; $275. 4451 Page.

ROOMING HOUSE—9 rooms; good furniture and equity; $850. FO. 5368.

ROOMING HOUSE—8 rooms, furnished; bargain. 3930 Washington.

ROOMING HOUSE—4964 Parkview pl.; 8 rooms; good deal to responsible party.

ROOMING HOUSE—14 rooms; price $1500; rent $35. 15 S. Eleventh; no junk.

ROOMING HOUSE—9 rooms; good location for roomers. 5078 Maple.

ROOMING HOUSE—6 rooms, 'full; going; paying; cash $200 down. FR. 6416.

ROOMING HOUSE—32 rooms; income $240 monthly; $675. 4266 Washington.

ROOMING HOUSE—Contents; now for 2720 S. 13th st.

SALOON—We listen; modern equipment; long lease; established business; Box H-36, Post-Dispatch.

SALOON—Doing good business; price right; rent low. 2359 S. Broadway.

SANDWICH SHOP—Cheap; rent $15. 4877 Easton. Call Monday.

SANDWICH SHOP—Good; reasonable. 2 Chouteau Trust Bldg., 4030 Chouteau.

SANDWICH SHOP—Good; reasonable. 2 Chouteau Trust Bldg. 4030 Chouteau.

SHOE REPAIR SHOP—Illness; excellent condition; room 5000 Washington. phone, Kohler, 4253 Washington.

SHOE REPAIR SHOP—521 Market; retiring from business.

SHOE SHOP—Good town; good business; price right. Box J-84, Post-Dispatch.

SMOKE SHOP—Good spot, want $1200; today. GA. 8716.

SOMEONE with about $15,000 and executive ability can buy a well established manufacturing business; made all 1 wants ready to retire; no agents. Box H-Post-Dispatch.

TAVERN, GROCERY, FILLING STATION on highway; 2 acres. Bargain. Terms. 80 acres; general store & merchandise; filling station; room house; 2 barns; on State Road. $4950. Terms. No. 2 E. Keppel, on Millwood Manor, 4½ miles northwest of Normandy. HAVLICEK 8444 GRAVOIS. Rly. 6222

TAVERN AND LUNCHES — ESTABLISHED; MODERN FIXTURES; SELL BUSINESS; FINE LOCATION; $850. TERMS; OPPORTUNITY. KELLER-SCHUESSLER-HAHN CO., 4067 S. GRAND. RIV. 2133.

TAVERN and filling station; doing a fine business; fine location; one mile from St. Clair. For sale or lease. L. D. Wilkerson, St. Clair, Mo.

TAVERN—Longwood Cafe and dance hall; 4 pool tables; 5 living rooms; large basement; cheap rent. 9404 S. Broadway, St. Louis County.

TAVERN—Here is a real bargain for one who wants a good business in St. Louis County, near Pine Lawn; sell at sacrifice for quick sale. Box O-180, Post-Dispatch.

TAVERN AND RESTAURANT—Will sell; parking lot; wonderful location; must sell. KRATZ-FISHER, 2620 Cherokee. GR. 4

TAVERN—Quitting business; old established business; cheap for cash. Box 215, Post-Dispatch.

TAVERN—Could be converted into confectionery; across street from public school; living rooms. 2857 Winnebago.

TAVERN—NO MONEY DOWN Money-making location; equipped; lease gate now. Phone KO. 2121.

TAVERN—Dining room, cabins, place south of Meramec river; Leo Ferry rd., Hollywood Inn.

TAVERN—Large dance hall, living quarters on 5 acres; near Barracks; cheap or trade. Rly. 6222.

TAVERN—Fully equipped; reasonable. Y-188, Post-Dispatch.

TAVERN—Reasonable price; cheap rent. PR. 8802.

TAVERN—Denny and Manchester; sonable.

TAVERN—Money maker; must sacrifice. 1826 S. Broadway. Evergreen 1117.

TAVERN—Luncheny; 12 rooms; big money maker; $800. 4266 Washington.

TAVERN—All or half interest; doing good business; reasonable. 3414 N. Union.

TAVERN—And dance hall. 8516 Charles Rock rd.

TAVERN—Cheap. Inquire at 4114 Delmar, av. Sunday morning.

TAVERN—Bar, barbecue; cheap rent; good business. 8059 Manchester.

TIN SHOP—Established 16 years. N. 66th st., at Olive Street rd.

TOURIST CAMP—Restaurant; cabins, garage; gas pumps; living rooms; will sell or lease; easy payments. Highway 66, six miles west of St. Clair. Tripple Inn.

UPHOLSTERING business; old established; also building. 5084 Easton.

BUILDING MATERIAL FOR SALE

SALE STARTS MONDAY MORNING!!!

LUMBER
MILLWORK
WALLBOARD

The entire stock of the Missouri Lumber Co. located at Sutton avenue and Missouri Pacific tracks, Maplewood, will be sold on these grounds. This stock bought at auction and will be resold at money-saving prices.

ANDREW SCHAEFER
SUPPLY & WRECKING CO.
NORTHSIDE YARDS — 4300 NATURAL BRIDGE
COlfax 0375—0376

ANIMALS

ANIMALS WANTED

HAIRED Wtd.—Or Spaniel. ND NE 1164.

ANIMALS FOR SALE

SALE or trade, 165 vaccinated pigs and goats, all double treated by veterinary, all from country; also 10 fresh cows and calves and 15 springers, 4 registered Holsteins, extra heavy milkers; 30 horses and mules; steers for beef; 50 young lambs and young bulls. Reading: 50 young lambs and young bulls. Steinbein, Maryland Heights, Mo., 2½ miles south of Pattonville (Route 40) on Dorsette rd. Phone AVery 6004.

Two, fresh, and one heifer; young; good milkers; bargain. Riverside 0827W, 1661 Dewey.

-5, milk all fresh, Big Bend rd. and Mo. Pac. Overhead Railroad Bridge, Park 97F12.

PIGS—Rabbits, high prices. Brady's Rabbitry, Granite City, Ill.

SWEET COW—Good, gentle milker. 547 S. Geyser rd., Kirkwood.

GOATS—For sale, cheap. 2411 Spencer, Overland, Mo.

GOATS—Fine stock, very good milkers, cheap. 621 East Athlone.

JERSEY Jersey sows and 26 pigs. 9731 Jennings rd. EV. 6714.

8 pigs, shoats. Schuessler, off Tesson Ferry road. Kellerman.

-4; 19 shoats. Wm. Lienhard, 3300 Wm. Overland.

Dogs and Cats For Sale

MOSEL KENNELS

boarding kennel, separate runs, best of care. We also sell Scotties, Wire Fuller Dogs, Cocker Spaniels, etc. Manchester and Berry rd.

VETERINARY, DOG SPECIALIST with medicine, $2; rabies, distemper inoculations, $1.50; hospital open day and night. SHAFFER, 2736 Olive, JEf. 5749.

SALE—Registered, 10 months old; male; reasonable. Call rear door, 7634 Delmar.

AGLES — Good hunters. 9800 Olive Street rd.; turn right 2d house east side Kirkwood av. L. Donn.

SALE and fine pups. 2219 Arsenal.

STONS—Beautiful healthy puppies, 3 marvelous headed studs. 4609 Westminster.

TON PUP—Pedigree, stud service. Call evenings. 2706 Lemp.

STON TERRIER—Male; 3 years old; registered; reasonable. CO. 8920.

STON PUPS—Male; beautiful markings; cheap. COlfax 2647R. 5433 Arlington.

STON TOY—Female, 8 pounds, $15. Cabany 5157.

STON TERRIER—7 months old; pet; perfect marked. HI. 7859.

STON PUPPIES—Pedigreed; bargains. 3110 Telegraph rd. Rt. 5737M.

STONS, PEKINGESE, Closing out; choice pups; grown dogs. CO. 3166W.

STON TERRIER—Stud service; registered A. K. C. 3317 S. 7th st.

STON BULL terrier pups, cheap. 4729 Michigan.

STON PUPS—Classy, perfect marked; reasonable. 5245 Nagel. 1000 Gravois.

STON PUPS—Gorgeous black, young Fu Manchu's son at stud, $15 or pup. 1723 S. Jefferson.

DOGS—Reds, blacks; pedigreed puppies; Scotch terriers, Kerry blues; reasonable. Woo-Fang Kennels, Troy, Ill.

DOGS—Finest pups at low prices. 8024 Washington, Vinita Park, WI. 0880.

DOG PUPS—$4. 1367 Arlington. FO. 9734.

DOG PUPS—Beauties, pedigreed, reasonable. 2126E Warne.

COCKER SPANIEL PUPPY—Registered, 8 weeks old; reasonable. 4320 Ravenwood, Pine Lawn, Mo.

COCKER PUPPIES—Silver Maple Farm, Olivette road, mile south Clayton road.

COLLIES — Bred for beauty, utility, intelligence. Lochland Kennel, 1335 Woodward, north of 6700 Page.

COLLIE PUPS—Best pedigree, priced right. Champ DeLous Schalk at stud. 8122 Waterman av.

DACHSHUND PUPS—Genuine; 8 weeks old. 2220 Keokuk.

DACHSHUND PUPPIES — Pedigreed beauties. 4416 Kossuth.

GREAT DANE PUPPIES—Very reasonable. J. Munzlinger, Kennerly rd., Spanton, Mo.

KID PUPPIES—Red bone, $2. 2927 St. Vincent.

KITTENS—Persian, 8 weeks; reasonable. 2820 S. Compton.

KING CHARLES Pups; healthy, well-bred stock. 6124 Etzel. CA. 5877W.

KINGESE—Pedigree male puppy; black and tan. 4324 Duke.

PERSIAN KITTENS—Blacks, blues; pedigreed; championship stock. KI. 899.

POLICE PUPPIES—6 weeks old. 6200 Broadway.

SCOTTIES—All year, BWD tested. Mo. Broiler, 622 McKinley, Kirkwood, at loop. Phone 1862W.

PUPS 6 weeks up. We hatch all year round. Started chicks. Heidel, 3946 N. Kings-

Miscellaneous For Sale

KENNELS—50c up, collects 25c lb., tanners, etc. 6911 Page.

POULTRY & BIRDS FOR SALE

Pigeons and Pet Birds For Sale

BIRD SEED—We are never undersold if we know it. We meet any competition. Pet Shop, 3101 Olive st.

CANARIES — Largest selection; most all kinds; come, see the large displays of finches, parrokeets, imported larks, cardinals, thrushes, parrots, etc.; cages and supplies; wholesale and retail. Visit or write the world's largest complete pet shop, 31st and Olive.

CANARIES—And all kinds of birds, cages and supplies; large selection; low price. Central Bird Store, 515 Franklin av.

CANARIES — Large English, singers and females, large selection. 3101 Olive st.

WHITE KINGS and other pigeons at bargain prices. 6737 Smiley, HI. 2750.

Poultry Supplies For Sale

CHICK BROODER—300, big success; sacrifice. Woodlawn, Manchester.

Ducks, Turkeys, Etc., For Sale

BABY TURKEYS—One to 3 weeks old. 3940 North Market.

AQUARIUMS, FISH, ETC.

BROESEL HATCHERY.
Large and small gold fish for pools, water hyacinth, lilies, 75 kinds of tropical fish. Open every day. Webster Groves, Big Bend to Tuxedo bl. Cornelia to 521 Greeley.

AQUARIUM and pool fish, all kinds, large selection, new arrivals of tropicals, etc., weekly. Bargain prices. Wholesale and retail. Pet Shops, 3101 Olive.

GOLDFISH—Large lot, dandies, 40 for $1. 3101 Olive.

WATER PLANTS—Poppies, lilies, violets, etc., 10c each. 3101 Olive.

BEES AND BEE SUPPLIES

BEES—Queens, supplies, professional services. 812 N. Broadway. CE. 2119.

RADIO

Wanted

CASH PAID for radio apparatus. Radio Market. 1516 Olive.

For Sale

RADIO BARGAINS

$60 RCA—1936 console; $49.50; terms. $84 CROSLEY—1936 console; $39.50; terms.
$144 ZENITH—12-tube, 1936 console; $79.
$109 GRUNOW—1936 console; $69.50.

Boenker Appliance N. UNION.

AUTO RADIO—Late model 1 piece; $12.75. Dealer, 3882 Wyoming.

GRUNOWS—1936; brand-new; 40 per cent off. Show Boat, 3004 S. Jefferson.

AUTO RADIO — 1936; $15; will trade. 3810 Lafayette. FR. 4915.

CONSOLE RADIO — Cheap. 4217 N. 20th.

HICKOK—New oscillator and oscillograph tube testers, meters. 4851 Labadie.

PHILCO—9-tube; console; good condition; bargain. 4807A Leduc.

RADIO BARGAINS

Table models, midgets and consoles, $3 up.
MONARCH, 2706 ST. LOUIS

RADIO—1936 Grunow; 8 tubes, all-wave bands; new, cost $118; sell for $60. PRospect 4856. 2127 Utah.

RADIO—Brunswick combination; good condition; cost $290, sell for $20. 4280 Sacramento.

RADIO TUBES—25 pct. off, 4 or more, installed in radio; latest tester, no gyp tubes; 6 months guarantee. RO. 6247.

REPOSSESSED HOME RADIOS; CHEAP. REPOSSESSED AUTO RADIOS; CHEAP. Reliable Acceptance Co., 2138 E. Grand.

REPOSSESSED and trade-ins; $4.95 up. SHOW BOAT, 3004 S. Jefferson.

AUCTION SALES

AUCTION SALE of antique furniture, glass and china at the residence of Martha Jane Kramer, Saturday, Aug. 15, beginning at 12:30 p. m. Take U. S. route No. 50 to 4 miles west of O'Fallon, Ill.

BICYCLES—MOTOR CYCLES

Wanted

BICYCLES Wtd.—1 boy's, 1 girl's; cash or trade coal. CE. 6010. 919 Chouteau.

BICYCLES Wtd.—Any condition; pay cash. Call Monday, MU. 5173.

BICYCLE Wtd.—Girls, 24-in.; good condition. Call WAbash 984M.

MOTOR CYCLES Wtd.—Any condition; used parts bought and sold; cylinders reground; new pistons. Baliak & Co., 1115 Chestnut.

For Sale

SPECIAL BARGAIN PRICES ON ALL MAKES OF MOTORCYCLES.
HARLEY-DAVIDSON, 1409 Olive. CH.0166

BICYCLE—Boy's 28-inch, $10; also Harvey Johnson racer, $15. Monday, 7213 Normandy pl. MU. 5173.

BICYCLES—Boys and girls'; practically new; very reasonable; please do not call Sunday. 5335 Ridge av. FO. 6207.

BICYCLES—New and used, all sizes, lowest prices. 2333 S. rand. FR. 8497 or 5313 De Baliviere. RO. 9246.

BICYCLE—Small girl's wheel; 20-inch coaster; $7.50; good condition. MU. 5173

HARLEY-DAVIDSON—1933, like new; all extras; mileage 6000 miles; $285; a sacrifice. 103 Fillmore st.

HARLEY DAVIDSON — Motorcycle, '34, fully equipped 74; like new; $195. ST. 3559.

HARLEY-DAVIDSON — 1930; sell, trade for car. 6300 Hobart, County.

HARLEY—74; good condition; extras included; $50. FOrest 2725.

INDIAN motorcycle; with delivery van; cheap. 3015 St. Vincent.

INDIANS — New and used; easy terms. Indian Motorcycle Co., 2117 Olive.

MOTOR CYCLE—'31 Henderson, cheap. 7145 Manchester.

MOTORCYCLE — Harley-Davidson; 1930; 45-inch; cheap. Call Midway 9007-F-3.

BOATS & LAUNCHES FOR SALE



JOHNSON SEAHORSE
Outboard Motors
Sales, Service
Rentals
Boat & Motor, $75
RALPH G. SCHMITT & CO.
3901 WASHINGTON FR. 8349

ALL STEEL TUG

Will sacrifice for quick sale; 64 ft. long, 16 ft. beam, 6 ft draft. Fully equipped. Built 1932. 190 H. P. Completely fitted out this year with 1936 life boat; new bedding; cooking equipment; etc. Terms, if desired. Will consider good lease. National Finance., 111 W. Monroe, Chicago.

NEW NEPTUNES, $49.50 UP.
New racing runabouts, $80; sailing canoe, $35; trade, terms.
GROSSMANN, 3504 N. Broadway.

SPEED BOAT.
16 h. p. Johnson motor; bargain. FO. 8774, Monday, after 6 p. m.

24-FOOT Chris-Craft cruiser; A-1 condition; radio, air horns, many accessories; bargain; 16-ft. dual cockpit Chris-Craft runabout; new, used, inboard, outboard motors and boats. Schneider Sales & Service, Inc., 4919 S. Kingshighway.

AUTO—Carry boats, canoes, etc.; recanvasing, repainting. Barbour Canoe Works, Valley Park, Mo.

BOAT—18-foot, Johnson twin outboard motor and trailer; all equipment; cheap if bought today. 4415 Manchester.

BOATS & LAUNCHES FOR SALE

BOATS—Supplies and propellers. Webb Hardware Co., 806 N. Broadway.

BOYD MARTIN 16-ft. boat and trailer. See Harry, North Shore Boat Harbor, 9400 Riverview dr.

CANOE — Excellent condition. Arnold's Beach, Valley Park.

CHRIS-CRAFT CRUISER — 24-ft.; like new; fully equipped. Phone EV. 6534 or 10317 Lookaway for demonstration; a real bargain.

1—30-FT. CRUISER, in A1 condition; new Champion motors, 3.2 h. p., only $49.95; guaranteed for 1 year. St. Louis Boat and Motor Co. GA. 9043.

RUNABOUT—Evinrude Speedster, 16-foot outboard. See at Sylvan Beach boat dock, Highway 66; Meramec River. See Hal.

DODGE MOTOR BOAT, 26 ft. runabout; will demonstrate. See Harry, North Shore Boat Harbor, 9400 Riverview dr.

EVINRUDE—Sportsman, 1½ h. p. outboard motor, like new, $30. Frank & Lee's Store, Creve Coeur Lake.

HYDROPLANE—Mahogany; factory made; cheap. Gas Station, Broadway at St. Louis.

RUNABOUT — 26-ft. cabin, 6-cylinder Packard motor; boat and motor perfect; life preservers; fully equipped, $125. Call Garfield 9091.

STEEL hull boats are better. We build them. Have some on hand. 4358 Clayton av. FR. 1737.

BOOKS, PERIODICALS WANTED

WANTED — Collection used books; good condition; describe, P. O. Box 1575.

BOOKS, PERIODICALS FOR SALE

BOOK OF KNOWLEDGE SET—Was $98; sell $20. RO. 2417.

FULL SET of Compton's Encyclopedia, like new; will sacrifice for $25. Box Y-3, Post-Dispatch.

LAW BOOKS—For all St. Louis schools; bought and sold. 315 N. Grand.

SCHOOL BOOKS—New and used; all Catholic high and parish; buy your books early and save money. 315 N. Grand.

BUILDING MATERIAL

Wanted

BUILDING Wtd.—To wreck; will pay $100 or more; any condition. LA. 9030.

For Sale

BRICKS AND LUMBER
Hard brick and first-class lumber cheap. ST. LOUIS WRECKAGE & SALVAGE CO. 3917 Papin. PRospect 9978. FRanklin 8378.

BIG TIMBERS IN GOOD CONDITION
FOR CONSTRUCTION WORK; ALL SIZES ST. LOUIS WRECKING & SALVAGE CO. FRanklin 8378 PRospect 9978

BUILDING MATERIAL—Used, all kinds; brick, maple flooring, pine flooring; also 7½ h.-p. electric motor; 100 steam and hot-water radiators; cheap. Waldron Wrecking Co., 4010 Clayton. JE. 5654.

AALCO WRECKING & SUPPLY CO.
Building Material of All Kinds.
3130-44 Laclede—1301 Chouteau.
JEfferson 4755. GArfield 6655.

50 CUT STONE STEPS—Broken cut stone; lots of gas, water and soil pipes, miscellaneous; lot of scrap mixed lumber, $8 per thousand. 4010 Clayton.

BEAUTIFUL marble mantels, bargain; doors, 4x4 lumber. 3635 Laclede.

CABINET MANTEL—Hardwood, siding new, cheap. 2722 Henrietta.

LUMBER — All dimensions; doors, windows; cheap. 2520 S. Eleventh st.

MAPLE FLOORING—3 truck loads; very low price. Box H-146, Post-Dispatch.

ROOFING—Tile, second hand; cheap. Higbee Construction Company, GR. 5188.

SHEETING and lumber; all dimensions; cheap. 21st and Chouteau. GA. 6279.

1500 FT. walnut and cherry lumber. Jesse Jett, Bland, Mo.

FLOORING—Want to dispose of 10,000 feet oak flooring. Box H-209, Post-Dispatch.

CLOTHING WANTED

CLOTHING WTD. BADLY
GA. 7021 Suits, Overcoats, Auto call. GELBER, 1105 Franklin. CA. 6388J.
HIGH CASH Prices for Men's Suits, Pants, Shoes, Ladies' Clothing. CA. 5206. Auto Calls.
TOP PRICES For Men's Clothing, Tools, Shotguns, Old Gold, Trunks.
RICH, 903 Market St., Auto Calls. CH. 6334

FUR COAT Wtd.—Size 40 or 42; must be good condition. Box Y-254, Post-Dispatch.

CLOTHING FOR SALE

FUR COAT—Raccoon; like new; must sell cheap. 4556 Aldine.

TROPICAL SUITS—Pre-shrunk, $3.50; polo shits, pants, dress shirts, ties, factory job lot. Schindler's, 1958 Wyoming.

FANS

EXHAUST FAN—16-in., 3 speeds. Call LA. 8181 Monday morning.

FANS—Emerson, Century, G. E., Westinghouse; all sizes; new and rebuilt; oscillators, ceiling, air circulators, pedestal, airplane fans, also exhaust and ventilating fans. Real values on used. Lowest prices on new. BENSINGER'S, 810 and Market.

FANS—All kinds; rented, sold, repaired. ACME, 221 Market. CH. 7776.

FURNACES WANTED

FURNACES Wtd.—Hot-water, hot-air and steam, all sizes. Schmidt Bros., 4371 Laclede. Phone JEfferson 2906.

FURNACES FOR SALE

FURNACE—New style; in first-class condition. Schmidt Bros., Dealers, 4371 Laclede, at Newstead. JEfferson 2906.

HORSES AND VEHICLES

For Sale

SADDLE HORSE—Dark chestnut; most beautiful 3-gaited in St. Louis; English saddle and bridle; halter; everything, $150; leaving city. WYdown 0669.

ON account of the drouth I am compelled to sell all of my livestock, consisting of very fine mares, horses, colts, cows and equipment. Goldberg, Olive St. Rd., Gumbo, Mo.

DOUBLE HARNESS—New, $17; used, $9 set; collars, 2031 Market st.

FARM MARES—3 chunky, sound, true pullers; harness. 2640 Park.

HORSES AND MULES — Also beautiful pony, reasonable. Art Britton, located 5 miles west of Kingshighway on Gravois.

HORSE—Two-year-old, dapple gray, gentle; weighs 1000 pounds; must sell. Apply at garage, 1915 N. 9th.

HORSE—Good, gentle, working; weighs 1400 pounds; sell cheap. RI. 6382.

HORSES and mare mules; harness; Shetland pony; farm machinery. 1906 N. 10th

HORSES—Mares, ponies, saddles, Oakville Stable, Telegraph rd. WA. 2941.

MARE and colt, $65; horses, $35 up; wagons, harness. 2216 Biddle.

MULE—For sale or trade for pigs. Mr. Null, 8399 Garfield.

PONY—2; cart, harness. 7731 Trenton. CA. 5911.

PONY—Very gentle, 8700 Argyle. Wln 0685.

RIDING SADDLES — Bridle and collars. 4057 Chouteau.

SADDLE HORSES—2; 5 and 7 years old, beautiful 3-gaited, gentle, must sell; Telegraph road at Christopher drive. Apply Sunday, A. Sander, Oakcrest.

TEAM work mares; excellent condition; phone or write Chas. Hediger, 9509 Lackland, Overland, Mo.

TEAM—Mare, mules, $85; chunky mare in foal. 2233 Carr.

TEAM—$85; horses, mares, mules; all kinds. 2233 Carr st.

MACHINERY WANTED

MACHINERY, MOTORS, BOUGHT
SEGAL, 907 MARKET. GA. 7897

AIR COMPRESSOR Wtd.—½ h. p.; automatic; give price. Box F-34, Post-Dispatch.

ALL kinds machinery, tools, motors wanted. Schoerr, 1601 Market. GArfield 8937.

DUMORE LATHE GRINDER Wtd.—13" lathe and bench, drill press. Box H-151, Post-Dispatch.

SHEARS Wtd.—Prefer Doelgen & Kestin or Excelsion. Write details. Capital Iron & Metal Co., 1731 Biddle st.

WHEAT FAN Wtd.—State make and price. Box 503, R. R. 3, Clayton, Mo.

MACHINERY FOR SALE

AIR COMPRESSORS, motors, tanks; large, small; bargains; hurry. 1118 S. Taylor.

MACHINERY FOR SALE

NEW, used and rebuilt equipment of the following description: Tractors, graders, scrapers, crawler wagons, air compressors, rock drills, pavement breakers, concrete mixers, pumps, crushing and screening plants. Joseph Keal Tractor & Equipment Co., 1510 N. 13th. CEntral 8025.

BROWN MACHINERY CO.
Sell, buy, exchange machine tools, wood work machinery, tinners tools, new, used. 2323 N. 9th. CE. 8559.

CALL OR WRITE Schoelhorn Albrecht Machinery Co., for any kind of machinery. 721 N. 2d st., St. Louis, Mo.

AIR COMPRESSOR—Outfits, garage equipment, bench lathes, 8-ft. brake, Delta bench drills, bench jointers, saw tables, motors. Segal, 907 Market.

AIR COMPRESSOR—All sizes, motors, arbor press, chain hoists, electric drills; low price. Schorr, 1601 Market.

AIR COMPRESSOR — Small; complete; cheap. 2415A S. 13th.

AIR COMPRESSOR—Filling station pumps, motors. 5647 Wabada. EV. 3037.

BOILER — 45 h. p.; revolving drying furnace; 4 conveyors; No. 2 and No. 4 Gates crushers; 14-in. roll pulverizer; 2-bag concrete mixer. Can be seen on foundation. Offer wanted for immediate removal. National Electric Service Co., 209 Washington.

COMBINATION—6-in. planer and circle saw; 10" and 20" band saw; wood lathe, motors. Schorr, 1601 Market.

CRESCENT WOODWORKER—Large size $225; 42-in., 3 drum sander $50; 36-in. band saw, 2 spindle shaper, boring machine, sliding pulleys. 3872 Delor.

DELTA'S complete line on display; trades; terms. McDonald Machinery Co., 1531 N. Broadway. CE. 9360.

DELTA HOMECRAFT MACHINE — Complete stock; will demonstrate. Brown Machinery Co., 2323 N. 9th.

DRILLING MACHINE—No. 3 plain American, no dividing head; first-class condition. Modern Auto Repair Co., 4601 Olive.

FILLING station and garage air compressors; complete with ac single phase motors, at bargain prices. Corby Supply Co., 3942-46 West Pine. FRanklin 7111

FOR SALE—Read proofer, American divider, American rounder, Thompson moulder, Read 3-barrel mixer, Century, Read, Hobart, Reco and other cake machines; new and used. Troughs, proof boxes, benches, tools, pans, store fixtures, new and used. Food supplies of all kinds. Call or write W. E. Beckmann B. & C. S. Co., 10 S. Second st.

HOMECRAFT MACHINES — Boice Crane, Driver, Stanley. McDonald Machinery Co., 1531 N. Broadway. CE. 9360.

HOME WOODWORK SHOP — Complete; new, used; cheap. 1732 Lafayette.

HOME WORKSHOP—Power tools; see display. Lang Saw Co., 1009 N. Broadway.

LATHES—Small and large; also drills, grinders and other machine shop equipment and tools. MAin 3553.
KLAUBER MACH. CO., 320 S. 3d.

LATHE—16x6 Lehmann tool room lathe; first-class condition; cheap for cash. Box H-300, Post-Dispatch.

LIGHT PLANTS—Small; $44.95 up. R. G. Schmitt & Co., 3901 Washington. FRanklin 8349.

LIGHT PLANT—2500 watt, 110 d. c.; floor sander, 12-in.; bargain. Schoerr, 1601 Market.

MACHINERY—Machine tools, sheet metal, woodworking; new and used; large and selective stock; trades and terms.
McDONALD MACHINERY CO.,
1531-35 N. Broadway. CE. 9360.

MACHINE TOOLS — Pumps, engines, air compressors, etc. JOHN RAMMING MACHINE CO., 308 S. 1st st.

METAL MASTER home workshop equipment. Brown Machy Co., 2323 N. 9th.

MOTORS Rebuilt, rewound Repaired — — — $2 Up—rebuilt ¾ h. p. motors, $3 up.
MOTORS, 5756 Kensington. EV. 4418

MOTORS—¼ to 20 h. p.; a. c or d. c.; we trade; reasonable; motor repairing. Superior Electric, 3305 S. Broadway.

MOTORS—Sell or rent; all sizes, new and used; wiring, repairing and installing. Acme Electric Co., 221 Market st.

MOTOR—35 h. p., 1750 r. p. m. (2300 v.); 1-6, 3 h. p. A. C. 60 c. drill press. 919 Chouteau.

MOTORS—All sizes. 1913 Washington av. Hornbeck & Hardie Electric Co.

MOTORS RENTED — Repairing. National Electric Service Co., 209 Washington.

OIL ENGINE, generator. 75-HP. closing estate. Anderson Co. FO. 7720.

PRESSES—C. & P., 3 8x12, 10x15, N. 8., 12x18, 2 7x11, 14x22 Colts, cutters; your choice. 617 N. Compton.

PRINTING PRESS, 12x18 C. and P., with counter, long fountain and motor; bargain, $175; 8x12, with motor, $50. 5751 Easton.

PRINTING EQUIPMENT—Linotype, Kelly, Miehle, vertical, cylinder and job presses, cutter, type, etc. 312 S. 8th.

SHOE MACHINERY—Champion; stitcher, finisher, motor, trimmer, jack; cheap. 4223 Fair.

STEAM BOILERS—Vertical and fire box. Air compressors, portable and stationery. Machine shop machinery. Electric motors and generators. Hoisting outfits, gas, steam, electric. WM. C. JOHNSON & SONS MCHY. CO., 1211 Hadley st.

TINNER SHOP TOOLS—Bench machines. Apply evenings, 4501 Oregon (rear).

WOOD LATHE—8-foot, heavy duty, ¾ G. E. motor; large work-bench; cheap. 5223 Grace, Riverside 0877W.

Farm Machinery

FORDSON—Tractor; runs good; $78. See this; terms. 1915 N. 9th.

GARDEN TRACTOR—Power; close-out price; $75; call Monday. 5751 Easton.

TRACTORS—Plows, parts, farm machinery, engines. 10919 Riverview drive.

Machine Shop Work

FORDSON TRACTORS—Plows, parts, farm machinery. 2512 N. 13th st.

TRACTOR PLOW—2 14-inch John Deere. 8974 Jennings rd. EV. 6618.

MISCELLANEOUS WANTS

BATHTUBS, sinks, toilets, furnaces, radiators, boilers, pipe, etc. JE. 4463.

BUILDING Wtd.—All-metal, used; not smaller than 8x16 ft.; telephone FR. 8585.

CASH paid for second-hand burlap and cotton bags. Cerf Bros. Bag Co., 400 Barton.

CORDWOOD WANTED—By truck or car lots. 6651 Easton, MU. 0024.

KILN Wtd.—Portable; reasonable. 4105 W. Florissant. CO. 9176.

SAFES, VAULT DOORS and equipment. Howe Scale Safe & Service, 3001 N. Broadway.

SAFES—Steel shelving and office equipment wanted. Holstein. CE. 2745.

TRACTOR SCRAPER Wtd.—One yard preferred; also well drill outfit; rock crusher. Box H-16, Post-Dispatch.

WARDROBE TRUNK Wtd.—Call between 9 and 12 Sunday. FLanders 7338.

WANT TO BUY several good used jack hammers and paving breakers. Joseph Keal Tractor & Equipment Co., 1510 N. 13th st. CEntral 8025.

MISCELLANEOUS FOR SALE

EXTRA SPECIAL
National Stokers, $149.50, complete with controls; fully guaranteed, and serviced for 1 year. No down payment on FHA plan.
NATIONAL STOKER CO.
3337 LAWTON. JE. 3370.
or NEW MARKET HARDWARE CO., Sarah and Laclede.

Air-Condition Your Home
As Low as $85
INDEPENDENT, 1119 CHESTNUT

ASHPITS—Galvanized, corrugated, American Iron Co., 4920 Easton. FO. 6643.

AZROCK ASPHALT—Floor tile, last almost indefinitely, beautiful patterns for kitchen, bathroom, sun parlor, offices, store rooms, laid over wood floors; cost (installed) very low. Mo. Steel & Wire.

BATHTUBS, sinks, toilets, tanks, steel lockers, store fixtures. 3635 Laclede.

BEFORE BUILDING NEW home, hunting lodge or club, see wonderful Bennett fireplace, heating unit, displayed here; prices low, cuts fuel cost. Free catalog. Mo. Steel & Wire Co., 1406 N. B'dway.

BINOCULARS—Field glasses, musical instruments, typewriters, cameras, cheap; will swap. Pawnshop, 4135 Easton.

BOY'S MIDGET RACING AUTO—Cheap; cash or trade. FL. 4810.

CAMERA—16 mm.; also film humidor, screen and stand; cheap. Horchitz, 6241 Southwood.

CAMERA—4x5, Doeppel, F63, exact size image, tilting front. RO. 2815.

CHILD'S, youth's bed, boy's 20-inch bicycle, $15. 4727 Leduc.

GASFITTERS' PUMP—Like new; $10. Davis, 3938 McPherson.

MISCELLANEOUS FOR SALE

SALE of FACTORY CLOSE-OUTS
OF MODERN PLUMBING FIXTURES
AT KOPMAN BROS. WHERE PRICES ARE EXTREMELY LOW

**CABINET S

Quality Electrical Goods Since 1886

Brandt's 904 PINE One-Day Thrift Sale!

OPEN to 9 O'CLOCK EVENINGS

Close-Outs of Entire Manufacturers' St. Louis Terminal Warehouse Stock UNIVERSAL WASHERS — 1/2 OFF Original Price



THE TRADE MARK KNOWN IN EVERY HOME
UNIVERSAL
LANDERS, FRARY & CLARK, NEW BRITAIN, CONN.

Our Display Includes Westinghouse EASY, Apex, 1900, Thor, Dexter

Satisfaction Guaranteed
Choose any Washer. If not satisfied we will exchange it for another make within 30 days.

ELECTRIC WASHERS
New in Original Factory Crates

Original Prices to $79.50

Tomorrow Only $39

$1 DOWN Pay Only — LONG EASY TERMS
Carrying Charge
Trade In Your Old Washer

complete Home Laundry outfit

1/2 OFF Original Price

New in Original Crates Factory Close-Outs

General Electric WASHER MODEL P. X.
Thor Electric Ironer Model "O"

Tomorrow Only! $59 Complete Washer—Ironer—2 Tubs



Includes TWO DRAIN TUBS

$1 DOWN Carrying Charge — LONG EASY TERMS

Trade In Your Old Washer

SATISFACTION GUARANTEED
Choose any Washer. If not satisfied we will exchange it for another make within 30 days.

BRAND NEW Premier HANDVAC FREE With This HOOVER Guaranteed, Completely Reconstructed VACUUM CLEANER

Both for $19.95



$1 DOWN Carrying Charge

Trade in Your Old Cleaner

2 1/2c Cooks a Whole Meal without your attention

"NESCO" Plug-in Electric COOKER



Roasts, Bakes and Cooks
Everything From Meals to Pies and Cakes

Nesco Electric Cookers
6-QUART SIZE, high and low heat, complete with insets — $15.45
11-QUART SIZE, automatic heat control, complete with insets — $22.50

- Automatic Control — Heat to 500 Degrees. Automatically regulated. Requires no watching.
- Porcelain Enamel — Durable and sanitary. No metal touches food. Easy to keep clean.
- Better Food Flavor — Food Cooks in Its Own Juices. Each Flavor of Food Kept.

Now It's Easy to Own This Modern Inexpensive "NESCO" Cooker

Special TERMS 50c A Week buys one

Brandt Electric Co. 904 PINE Open Evenings Until 9 O'Clock



3-ROOM OUTFIT COMPLETE

with a fine cabinet radio, floor-coverings, lamps and rugs.
NOTHING ELSE TO BUY
Original Value $495 — — —
$125

MOUND CITY FURNITURE
★1928-30 Franklin — 2000-10 Delmar
★OPEN NIGHTS — CASH OR TERMS

FLOOR SAMPLE CLOSE-OUTS

CIRCULATOR HEATERS Demonstrators $10



9x12 LINO CUT RUGS Free $2.95 Mats

NEW TABLE TOP RANGES $19 — NEW OIL RANGES $19.75 — Bedroom, New, Choice of 3 Pcs. as shown — $39 — Breakfast Sets New, 5 Pieces, $5.95 — Cook Stoves $9.50

PULL-UP CHAIRS, Spring Seats, $3.95; NEW COIL SPRINGS, $3.60.
New Radios, guaranteed — $7.95 — Mattress, Innerspring — $8.95
Studio Couch; twin Beds — $18 — Utility Cabinet, large size — $2.50

PALLO FURNITURE CO., 2921 OLIVE Open Nites

HELLRUNG & GRIMM'S
SPECTACULAR BARGAIN BASEMENT
FURNITURE CLEARANCE

- 2-Piece Living-Room Suite, Jacquard velour, overstuffed. Closing out at — $29.75
- 2-Piece Living-Room Suite, beautiful tapestry cover, carved arm fronts — $37.75
- Rebuilt Vacuum Cleaners. Several different makes. Real bargains at — $8.95
- Occasional Chairs. Dozens of them at sacrifice prices, as low as — $4.95
- 3-Piece Modern Bedroom Suite. Brand-new, walnut finish. Reduced — $49.75
- Table Lamps, Bridge Lamps, Floor Lamps. Choice of entire basement at — $2.95
- 3-Piece Living Room! Think! Three full-size overstuffed pieces at only — $19.75
- Library Tables. Many kinds and finishes. Some as low as — $2.95
- Dressers, 27 different styles to choose from. Now priced as low as — $8.75
- Choice of Any Odd Dining-Room Chair. Many matched sets at, each — $1.39

Fiber Reed Porch Tables, choice of four at—$2.95
Oak Dining-Room Extension Tables — —$4.95
Quick Meal Gas Range — —$8.75
Large Cabinet Gas Range, gray porcelain—$9.95
Combination Range, Charter Oak — —$13.95
Fine 9-Piece Dining-Room Suite — —$79.50
Beautiful Bird's-Eye Maple Dresser — —$11.75

Easy Terms — Small Carrying Charge

Hellrung & Grimm
9th and Washington — 16th and Ca

DOWNTOWN STORE OPEN EVERY NIGHT TILL 9 O'CLOCK

VANDERVOORT'S TRADE-IN FURNITURE STORE 112 N. 12th Blvd.

Now! Sensational Low Prices On New and Used Items

AUGUST SALE

Good Sturdy Used Beds, low as $1.00
Good Used Bed Springs, low as $1.00
18 Kitchen Chairs, each only — 69c
New 9x12 Rug Pads, big value, $2.95
New 9x12 Hooked Chenille Rugs, $14.95
New Pull-Up Chairs, attractive — $3.95
Used 5-Pc. Breakfast Sets, at $4.95
Used Gas Ranges, think of it — $4.95
New Side-Oven Gas Range, only $29.50
New Innerspring Mattresses at $8.95
New O'stuffed Living-Room Set, $39.50
Walnut Dining-Room Sets, only $29.50
Attractive Bedroom Sets, now $29.50
Odd Wooden Beds, special, each, $4.95
New Rollaway Cots, very handy $3.49
All-Porcelain Ice Boxes, think! $9.75
Radios, all makes, as low as $4.95

112 NORTH TWELFTH

Washer and 2 Drain Tubs $23
Thoroughly reconditioned. Fully guaranteed. Your choice, Maytag, Easy, Vest, Haag and many others. No added carrying charges. Very easy terms. Open every night.

Biedermans EXCHANGE STORE OPPOSITE MAIN STORE 814 FRANKLIN AVE.

BEDROOM SUITE—Breakfast set; Jenny Lind bed, vanity, metal wardrobe, 9x modernistic bed, rugs, chairs, love seat; cheap. 5169 Enright.

BEDROOM SUITE—3-piece; bed, vanity, chiffrobe, rocker and chair; de luxe spring, inner spring mattress; perfect condition, $50. FOr. 1485.

BEDROOM SUITE—3-piece; new, sample; $49.50; terms. Steiner Co., 1200 S. Broadway.

BEDROOM—Well-made with chiffrobe cedar lined; like new; sacrifice. Dealers. Call 3500 California.

BEDROOM SUITE—$25; nice for chil'dren's room. 6510 Morganford.

BEDROOM SUITES—$25 and up. Sloan's, 1167 Hodiamont.

BEDROOM SUITE—Floor sample; real bargain. General, 2900 S. Jefferson.

BOOKCASE — Mahogany; four sections, with top and legs. PA. 1172.

BREAKFAST SUITE — 5-piece extension table; used; $19. Steiner, 1200 S. Broadway.

BREAKFAST SUITES—30; some factory samples; must be sold, at $11.95 and up. See them at James, 4453 Easton.

BREAKFAST SET — Good condition; gas range; gray; cheap. 5028 Lansdowne.

BREAKFAST & DINETTE SETS—$9 to $25. Sloan, 1167 Hodiamont.

Bungalow Ranges, $14.75
All porcelain; real bargains.
KORNBLUM, 4310 Easton. Open nites.

BUNGALOW COAL-GAS RANGE—Quick Meal; cheap. Dealer, 1149A Walton.

AUGUST SALE
Living-Room Sets—Cleaned and Renovated; large assortment; in good condition; from — $19.95 Up
Gas Ranges, all eml.; large assortment, as low as — $6.95
Child's Chifforobe and Bed to match; very special at — $18.00
Studio Couch, in perfect condition, from — $6.95 Up
6-Piece Walnut Dinette Set; only one at — $29.95
NEW OR USED PROSSER'S 3220 OLIVE CASH OR CREDIT

Furniture Auction
TUESDAY—10:30 A. M.
2007-17 DELMAR BL.
MISSOURI FURNITURE AUCTION.
CEntral 2572—GArfield 6228

AUCTION
Furniture and Household Goods
MONDAY Aug. 10th 10:30 A.M.
MOUND CITY
2000-10 Delmar Blvd.

FURNITURE BARGAINS OF ALL KINDS
A FEW EXAMPLES
8-Piece Dining-Room Suite — $15.75
2-Piece Living-Room Suite — $12.00
Gas Ranges—Coal Ranges
6 Floors New and Used Furniture
AT TRORLICHT-DUNCKER EXCHANGE STORE
1115 LOCUST ST.

MUST SELL SUNDAY, 9 to 4, sofa, 9-piece walnut dining-room suite, 2 rugs; porcelain Quick Meal gas range, 9 cubic foot Frigidaire; player piano and rolls, cabinet sewing machine, mahogany chest of drawers, etc. 328 Melville, University City.

CARPET—Genuine, all-wool Brussels; A1 condition, 15x16; cheap. Call Monday. Dealer, CO. 8955.

CARPETS—11x13, 8x9, fine runners, 35 yards, cheap. Dealer, 4301 Evans.

CARPET—100 YARDS; GOOD CONDITION; CHEAP. 2228 FRANKLIN.

CHIFFOROBES — Dressers, wardrobes, kitchen cabinets, iceboxes; bargains. Gravois Furniture Co., 2301 Gravois.

Circulator Heat's, $10.75
Limited quantity; guaranteed; standard makes.
SPECIALTY, 1017 Franklin, Open Nights.

Circulator Heaters, $12.75
New Factory Sample Bargains.
KORNBLUM, 4310 Easton. Open Nites.

COAL RANGES, $14.75
Charter Oak, Bridge & Beach. Guaranteed.
SPECIALTY, 1017 Franklin. Open Nights.

Combination Ranges, $14.75
All porcelain Bridge & Beach, Quick Meal, Charter Oak; bargains.
KORNBLUM, 4310 Easton. Open Nites.

COMBINATION RANGE—High oven; gray; very cheap. South End Hardware, 2861 Gravois. PRospect 4044.

COMBINATION RANGE—Enameled; $9; gas range, other furniture; leaving town; no dealers wanted. 2722 Henrietta.

COMBINATION RANGE — $8. General, 2900 S. Jefferson.

9X12 CONGO-LINO ART SQUARES Korablum, 4510 Easton $2.95

CONTENTS—4-room apartment, completely furnished, including rugs, curtains, lamps and dishes; $400 cash; no dealers. Call Sunday, GRand 7194.

CONTENTS 4-room bungalow, including player piano; bargain; account death. 4643 Kennerly.

DAY BED—Rugs, fruit jars. Dealer, 5558A Vernon av.

DINING ROOM, bedroom, living room; kitchen; unusually fine quality at extreme sacrifice; late style; like new. Phone PA. 6288.

DINING-ROOM SUITE—Cost $1100; refrigerator cost $350; practically new; also gas range, beds, etc.; will sacrifice; leaving city. 3931A Utah.

DINING ROOM OUTFIT—Walnut; plate-glass top; cheap, or trade for oak dinette set. 3260 Walters, Maplewood.

DINING-ROOM SET—$25; 9x12 rag rug, $3; 6-ft. Venetian blinds, Majestic radio, household goods. CA. 6869.

DINETTE—7-piece, beautiful; French type; $65. MRS. CLARK FURNITURE HOME, 3500 CALIFORNIA.

DINING ROOM SET—8-piece walnut, studio couch, vanity dresser; bargain. 6414 Wells.

DINING ROOM SUITE—8-piece, 2-piece living room suite; white gas stove; like new. 7015 Olive st.

DINING ROOM SET—10-piece; walnut; Italian renaissance. PR. 2084.

DINING-ROOM SUITE—Walnut; like new. RI. 3284R.

DINING ROOM SUITES—$25 and up. Sloan's, 1167 Hodiamont.

DINING SET—9-piece; William and Mary water oak. 2923 S. Kingshighway.

DINETTE—Light oak, buffet, china cabinet, table chairs. 4633 Greer.

DIVAN—Overstuffed velour and chair. 4566 Holly. COlfax 7521.

DRESSER—Solid mahogany claw-foot dresser and highboy. Markham, 5434 Page.

DRESSERS, $3 up; chiffoniers, $4; chifforobes, $7 up; many other bargains. Sloan, 1167 Hodiamont.

EASY WASHER—Practically new; will sacrifice. 560 Purdue, University City.

EASY WASHER—Excellent condition; will sacrifice. 4513 Natural Bridge av.

ELECTRIC RANGE—Hot Point, $35. 3703 Neosho, GRand 4484J.

ELECTRIC RANGE—Used 4 months; like new; complete. 3846 Bowen.

FELT BASE RUG, $3.95
9x12 floral and kitchen patterns; bargains.
SPECIALTY, 1017 Franklin. Open Nights.

FURNITURE—Sacrifice immediately; entire contents modern flat; separately. 6038 Bartmer.

FURNITURE—Electric refrigerators, odds and ends, just what you want; cheap; also some good bar fixtures; unredeemed storage. Kortkamp Bros., 5206 Natural Bridge.

FURNITURE—Beautiful living, dining, bedroom, rugs; selling everything; cheap. Dealers. Call immediately, 523 Westgate CA. 2520M.

FURNITURE—Entire contents 5-room apartment; leaving town. Call Sunday, 5625 Pershing, 1st floor west.

FURNITURE—Of 6-room apt., with income; rent reasonable. Box Y-233, Post-Dispatch.

FURNITURE—Bedroom, rugs; electric refrigerator, Magic Chef range. 1521 Arlington.

FURNITURE—3 rooms; complete; piano; Maytag washer; no dealers. 7501 Suffolk. HI. 7765.

FURNITURE—3 complete rooms, practically new; must sell immediatey; owner leaving city. HI. 5453.

FURNITURE—Complete; contents of 10-room house. 5073 Cabanne.

FURNITURE—Of 4 rooms. 4143 Ashland.

FURNITURE—Almost new; 4 rooms; sacrifice; cooling unit. 6241 Southwood.

FURNITURE—Contents 4 rooms; metal bed. 5242 Greer.

FURNITURE—Must sacrifice contents of apartment; like new. PA. 3329.

FURNITURE—Entire flat, curtains, rugs, separately. Dealer, 5190A Cates.

FURNITURE—3-room outfit; will sell separately; no dealers. 3437 Iowa.

FURNITURE—Contents of flat. 1720 N. Grand, 1st floor.

FURNITURE—Will sacrifice, leaving city. 1391 Arlington.

FURNITURE—New; no dealers. Call Sunday, 4118 N. Kingshighway.

FURNITURE—4 rooms, complete, or sell separately. 4047 De Tonty.

GASOLINE APPLIANCES
Cooking, heating, lighting for home and camp; hotel ranges, oil lamps, repair parts. WINDHORST, 3341 Market st.

GASOLINE PRESSURE STOVES, $19.75
New Florence; real bargains.
KORNBLUM, 4510 Easton. Open Nights.

GAS RANGES—Table top, all enameled; ivory and green trim; black and white trim, with Lorain regulator; very cheap. South End Hardware, 2861 Gravois. PRospect 4044.

GAS RANGES, $29.75
New factory samples; real bargains.
KORNBLUM, 4510 EASTON. Open Nights.

GAS RANGES, $8.75
Quick Meal; Lorain regulator; bargains.
KORNBLUM, 4510 EASTON. Open Nights.

GAS RANGE—Like new; porcelain, $4. Dealer, Call 1149A Walton.

GASOLINE RANGES—Coleman; closing out our entire stock of 1935 models at reduced prices. South End Hardware, 2861 Gravois. PRospect 4044.

GASOLINE ENGINE WASHER—New porcelain tub; very cheap. South End Hardware, 2861 Gravois. PR. 4044.

GAS RANGE—Quick Meal; white; with Lorain; $10. General, 2900 S. Jefferson.

GAS RANGES — Quick Meal; first class condition; $11.50. 3536 Grace.

GAS RANGE—Quick Meal; white; like new; cheap. 4641 Lee.

GAS RANGE—Enamel Quick Meal, $10. 4035 Miami.

GAS RANGE—$15; icebox, $5; A1 condition. 8820 Blewett, MU. 1303.

GAS RANGE—4-burner oven; cheap. 4624A Westminster.

GAS STOVES—Murphy's, beds, rugs, radiator shields. Manager, 3807 Keokuk.

GRAY color kitchen buffet; icebox, gas range; cheap. Inquire 5948 Schulte av.

ICEBOX—115-pound capacity; porcelain lined, oak finish; good condition; $6. MUlberry 4171.

ICEBOX—All-porcelain, 100 lbs. capacity. Reden, 7240 Manchester. Open Sunday.

ICEBOXES—$1 and up, all kinds. SHOWBOAT, 3004 S. Jefferson av.

Inner-Spring Mattress, $7.95
New; all sizes; choice of ticking; bargain. SPECIALTY, 1017 Franklin. Open nites.

IRONER—Rotarex; 26-inch roller; good condition; cheap. MU. 1084.

LAWN CHAIRS—2, and settee. 4802 Fountain av.

Felt CUT FROM **LINO** Base FULL ROLL
25c Sq. Yd.
PALLO, 2921 OLIVE

LIVING-ROOM SET—Gas range, rocker, 50c; rockers, $1.50; many other bargains. John Gibbons, 3917 Washington.

LIVING ROOM, dining room, bedroom, bookcase, vanity, gas stove; no dealers. CA. 3931W.

LIVING-ROOM SET—Cabinet electric; sewing machine, white gas stove. 6021 Washington, CA. 2520M.

LIVING-ROOM SET—Two-piece; up to date; very reasonable. 413 Marion, Webster Groves, 12 to 3 p. m.

LIVING-ROOM SET—Gas stove, electric refrigerator. Call Sunday a. m., 3245 Pennsylvania.

LIVING-ROOM SUITE—Mohair, 2 rugs. RO. 0359. 5028 Wabada.

LIVING ROOM, bedroom, colonial maple; beautiful; hooked rugs; steal for someone. EV. 7690, Apt. 422.

LIVING-ROOM SUITE—Double bed and springs; odd chairs, etc. WEb. 1160.

LIVING-ROOM SUITE—Bargain, $20. Pastel Furniture Co., 4009 Chouteau.

LIVING ROOM RUG—9x8 to 9x24 feet; private party. GR. 5195.

LIVING ROOM FURNITURE—Rug and stove. 7255 Tulane.

LIVING-ROOM FURNITURE—2-piece. FL. 1783.

LIVING-ROOM SET—2-piece mohair; bed davenport. 4008 McRee.

LIVING ROOM SUITES—$15. Sloan's, 1167 Hodiamont.

LIVING SUITE—Sewing machine, kitchen utensils; sacrifice. 3851 Giles.

LIVING-ROOM, breakfast set; table top, gas range, rug. 3909 N. 22d.

LIVING-ROOM SUITE—2-piece mohair; $18. General, 2900 S. Jefferson.

LIVING-ROOM SUITE—Unusual; other things. 6263 Delmar, first east.

MATTRESSES — Innerspring; low price. Soll-Madden R. R. Salvage, 616 S. 7th.

MOVING to Coast; selling everything. Apt. 18, 5434 Page. Markham.

NORGE—Refrigerator, 1935 unit; and living-room set. 5114 Aubert.

OIL HEATERS, 1/2 PRICE
Repossessed & floor samples, stand. makes.
SPECIALTY, 1017 Franklin. Open Nights.

OIL HEATER—Florence; like new; cost 364 last year; must sell by Wednesday, $25 cash, including drum. Roy, 1025 Morrison.

OIL STOVES, New Florence — $3.95
KORNBLUM, 4510 Easton.

500 COAL RANGES, $5 UP.
Radios $6.50 up; living room sets, $8.50; walnut bedroom set, $27.50.
BRASCH FURNITURE CO., 2618 Franklin.

RANGE—Kerosene operated; cabinet and side oven styles; late models; new; in first-class condition; very cheap. South End Hardware, 2861 Gravois. PR. 4044.

RANGE—Combination, Majestic; like new. CO. 0279W.

REED BABY BUGGY — Cream colored; fine condition; reasonable. 2738 N. Wheaton, St. Louis County.

REFRIGERATOR—General Electric; popular size; $85; Round Oak 4-burner gas stove; $25; good condition. CA. 6024J.

RUGS—Over 100 to select; best quality; different sizes; perfectly cleaned, sized. AALCO CLEANERS, 4125 Olive st.

RUG—Beautiful living-room rug; also vanity dresser. 5041 Milentz.

STUDIO COUCHES—Good condition; cheap. Soll-Madden R. R. Salvage, 616 S. 7th.

THOR IRONER—Electric. 5752 Goodfellow. EVergreen 0279.

VACUUM-APEX—$6; good condition. 4865 Calvin, Diller, CO. 4345.

QUICK MEAL—Bungalow range stove, like new; sacrifice. 4080 Roberts.

STUDIO COUCHES, $19.75
With permanent back; values to $39.50. SPECIALTY, 1017 Franklin. Open Nights.

Table Top Range, $24.50
All colors; insulated; guaranteed.
SPECIALTY, 1017 Franklin. Open Nights.

VACUUM—Airway, $15; late model with attachments; floor polisher, demother; cost $78. CO. 3027M.

VACUUM—Eureka, nearly new, $10. 4245A Iowa.

VACUUM—Hoover; like new; sacrifice, $7.50. Davies Co., RObsdale 2353.

VELVETTE RUG, $7.95
9x12, all colors, while they last.
SPECIALTY, 1017 Franklin. Open Nights.

WASHERS—August clearance on floor samples, demonstrators and used; Eden, $3; Prima, $4; Apex, $5; Thor, $6; ABC, $6; Whirlpool, $10; Easy, $15; dryer type, $16; Maytag, $22; new porcelain tub, $28. 4119 Gravois.

WASHERS—Electric; 8 to 10 pounds' capacity; large size balloon rolls; new; very cheap; trade in your old washer. South End Hardware, 2861 Gravois. PRospect 4044.

WASHERS—Maytag square, aluminum tub; excellent condition; $29.50. Sander Co., 3329 S. Kingshighway.

WASHERS—New; all makes; floor samples, $19 up; see us; save money, 50c a week. Alderson, 2546 N. Grand.

WASHERS—Real bargain, standard makes, low as $12. See us before buying and save money. Morton's, 423 N. 7th.

WASHERS—Maytag, Easy, ABC, Thor, $15 up. Gaertner, 3521 N. Grand. Open eves.

WASHER—Maytag, good condition, $29. Reden Co., 7240 Manchester, Sunday.

WASHER—Maytag, almost new; will sacrifice. 7720 Gissler. Hland 4640.

WASHERS—Used; Eden; $5 up; Maytag, like new. Smith,. 4420 Natural Bridge.

WASHING MACHINE—Good condiiton; reasonable. 2919 Sullivan.

WICKER SET—Four-piece; 2 chairs, settee and floor lamp; 2 single beds, double bed. Dealer, 6947 Alabama.

WASHER—Thor floor sample; bargain. General, 2900 S. Jefferson.

Antiques

BED—Canopy, hutch, bureau, table, chairs; reasonable. 3002 Shenandoah.

FURNITURE — Glass; some things 200 years old. 2532 W. St. Louis.

HIGH POSTER BED—Empire dining table, Jenny Lind day bed, luster, guns; moving. 5223 Grace. RI. 0577W.

HOUSEHOLD GOODS WANTED

NEED FURNITURE BADLY
High prices paid for used furniture. No lot too large or small. CALL US.
GARFIELD 6228
Sunday and Evenings Call CAbany 5294

Call Us Before
You Sell Your Furniture
BEN J. SELKIRK & SONS Auctioneers. FOrest 8434

FURNITURE WTD. BADLY
All Kinds — Contents Flats, Dwellings
SCHOBER — CH. 5394

HIGH CASH PRICES PAID
FO. 6684 Pianos; contents of flats, dwellings; all kinds; any amount. Call immediately.

HOUSEHOLD GOODS WANTED

FO. 6219 Furniture all kinds. Contents flats and dwellings. Call Santee any time.

FR. 4277 HIGH PRICES Paid—Furniture, Stoves, Etc.

GR. 7281 FURNITURE, STOVES, RUGS, ANY AMOUNT, HIGH PRICES.

FO. 8454 FURNITURE, RUGS, ETC. All Kinds, Cash Prices

FR. 7674 Furniture, Stoves, Rugs. Any Amount. High Prices.

CASH Paid for Used Furniture, Rugs, contents dwellings. FA. 0172J.

BEER STEINS Wtd.—Old, rare, private party. Box H-3, Post-Dispatch.

CUT GLASS, CHINAWARE Wtd.—Books, antiques, furniture for cash. CA. 9111.

FURNITURE Wtd.—For personal use. PA. 1076W.

FURNITURE Wtd. — Stoves, rugs; cash prices paid. Phone CE. 8567.

FURNITURE Wtd.—Badly; exchange for moving or cash. FRanklin 9711.

FURNITURE Wtd.—All kinds; before selling, get our offer. RO. 9195.

FURNITURE—Rugs, flats, apartments, odd pieces; anywhere. Riley, GRand 0033.

HOUSEHOLD, hospital, office equipment, glassware, shotguns, Baden Movers, CO. 8547.

HOUSEHOLD GOODS—Of all descriptions; guns, heaters wanted. MU. 5970.

OIL HEATER Wtd.—Circulating, small, for residence; reasonable. Call HI. 2537.

RUGS—Books, tools, stoves; will exchange; pay cash. RO. 9053.

ALWAYS call Prosser's before selling contents homes; rugs. JEfferson 3050.

ANY AMOUNT—Any time, any place; pay cash. EV. 5580.

SEWING MACHINES

BARGAINS in electric consoles, portables and treadle machines. 4629 Easton.

CONSOLE—Electric; $39.50; Singers, $5 up. 2903 Cherokee.

NEW portable electric, $29.95; drophead Singers, $5 up. 2318 Cherokee.

SEWING MACHINES—Used, $5 up. See them. 5926 Easton. MU. 5985. Special sale.

SINGERS—Rebuilt, $5, $10, $15; electric; repairing. 3773 W. Florissant.

SINGERS—$5 and others; electric; cheap; repairing. 2722 S. Broadway.

SINGER—Console; knee control; $39.50. Parsons-Putnam, 5175 Easton.

SINGER drophead, $6.50; others; repairing. 2901 Shenandoah. GR. 1134.

AUTOMATIC REFRIGERATORS

20% DISCOUNT
FRIGIDAIRE — GENERAL ELECTRIC — WESTINGHOUSE — COLDSPOT
6 cubic foot "1936" models "Three years to pay"
DOWNTOWN NORGE
Appliance Store
916 OLIVE "Open Evenings"

GENERAL ELECTRIC
—like new; guaranteed; a real buy; also other makes in perfect condition.
MISSOURI FURN. AUCTION
2009 Delmar

ELECTRIC REFRIGERATOR BARGAINS.
Kelvinator — —$49
General Electric — —85
Coldspot — —57
Norge — —95
"Pay $1 Weekly."
DOWNTOWN NORGE
Appliance Store.
916 Olive. "Open Evenings."

Floor Sample Bargains
Electrolux and Crosley refrigerators; 1936 models; save 25 per cent.
KORNBLUM, 4510 Easton. Open Nites.

$25 TO $50 ALLOWANCE for your old refrigerator on a brand-new Norge, Kelvinator, Crosley or Frigidaire; $99 up; no carrying charge.
ALDERSON ELEC., 2846 N. GRAND.

ALL Porcelain refrigerator cabinets, $23; Copeland, $19; Kelvinator, $35; Norge, $55; extra large, $79; ice box units, $35, $95. Open nites and Sun. 919 Chouteau.

AUTOMATIC REFRIGERATORS

COLD SPOT, electric, porcelain lined, perfect, $40. 2039 Alfred.

COLD SPOT—6 cu. ft., sacrifice, $90; 6 months old. Dealers. Call FR. 0337.

COLDSPOT—5 feet; good condition; $39.50. Central Music, 2303 Cherokee.

COPELAND—Runs perfect; $29.50. Central Music, 2303 Cherokee.

COPELANDS—2; 5½ cu. ft.; 1 year; need adjusting; $35 each. 3801 Laclede.

CROSLEY—Five cubic feet; $69.50. SHOWBOAT, 3004 S. Jefferson av.

ELECTRIC REFRIGERATORS—Kelvinators, used; in running condition; $35; one white lacquer finish, guaranteed, $70; one porcelain enameled in and out; guaranteed, $125. South End Hardware, 2861 Gravois. PRospect 4044.

ELECTROLUX—2 gas refrigerators, 6 cu. feet; each $25. 2603A Gravois.

ELECTROLUX—5 feet; $19.50. Central Music, 2303 Cherokee.

FRIGIDAIRE—7 CU. FT., ALMOST NEW $69.50.
New Leonard, Norge, Crosley floor samples; greatly reduced; several repossessed to be sold for balance due; see them Monday. SANDER CO., 3329 S. Kingshighway.

FRIGIDAIRE — Kelvinator, Westinghouse, Norge, Grunow, Coldspot; others; floor samples and reconditioned; as low as $45. 3521 N. Grand. Open evenings.

FRIGIDAIRES—Several 5-cubic foot genuine Frigidaire refrigerators; good condition; $69.50. Quality Furniture Co., 724 Franklin.

FRIGIDAIRE—5 cu. ft., $24; Norge, 7 cu. ft., all porcelain, $34. Guaranteed. Electrolux, 3639 S. Grand.

FRIGIDAIRE—Kelvinator, Gibson; some like new; perfect; $25 and up. 2808 Cass. JE. 0634.

FRIGIDAIRE—5½ cu. ft.; real bargain; others. Smith, 4420 Natural Bridge.

FRIGIDAIRE—In good running order; will sacrifice; $35. 6542 Hobart.

FRIGIDAIRE—Porcelain in and out; $25. 7226 Delta, Richmond Hts.

KELVINATOR—$45; private home; good guarantee. Call after 5:30 p. m. 3404 Cambridge.

AUTOMATIC REFRIGERATORS

G. E. ELECTRIC ICE BOX—Dining, painting, rug, linoleum. FR. 06

KELVINATOR—Refrigerating unit, p.; also 1 h. p. unit; 2 refrig. coils for household boxes. 1806 Lafayette av.

KELVINATOR—All porcelain; medium used 1 year. 5138 Washington.

KELVINATOR—Brand-new; 6½ feet; never been used; $60 off for quick sale. Poole-Maytag Co., 1045 N. Grand.

KELVINATOR — Large size porcelain, $39.50; many others. Parsons, Easton.

KELVINATOR—6 ft., $49.50. Sure to $35. Reden Co., 7240 Manchester, day.

KELVINATOR — $24.95; running order. SHOWBOAT, 3004 S. Jefferson.

LEONARD—6½ feet; runs perfect; Central Music, 2303 Cherokee.

LEONARDS—5½ ft. new, $60 off. Koehler, 3330 Washington.

NORGE—Practically new. 4529 S. Grand.

NORGES—Two; porcelain in and out; 9 cubic feet. 1806 Lafayette av.

ELECTRIC REFRIGERATOR—All porcelain; perfect running condition. Natural Bridge.

ELECTRIC REFRIGERATOR—2-door; porcelain; 2 years old; 8 cu. ft. capacity; $115. 7 Beverly pl.

ICE BOX—Electric; Leonard; $25. 8730 Eulalie, Brentwood.

REFRIGERATORS—Several; selling your price buys; no reasonable offer refused. 3808A Wyoming.

REFRIGERATOR—Enamel; served; perfect condition. Call at 2746 Ann.

KEROSENE REFRIGERATOR — New; roomy; for country use; $200; sacrifice $125 cash. Kruckemeyer Machine and Parts, Minerva, Wellston. MIlberry 7200

REPOSSESSED REFRIGERATORS Reliable Acceptance, 2138 East

SELLING out all Crosley refrigerators, 1515 S. Broadway.

SERVEL—4 cu. ft.; perfect condition; sacrifice, 4424 Forest Park.

St. Louis Men Join Families In Michigan

Sailing Is Popular Amusement of Harbor Springs Resorters — Parties at Harbor Point Club House.

By a Special Correspondent of the Post-Dispatch.

HARBOR SPRINGS, Mich., August 8.

DURING the first week of August many husbands arrive to join their families in Michigan for their vacations. Last week many St. Louisans reached the shores of Little Traverse Bay.

Henry J. Butler arrived at Harbor Point, where his family occupied a cottage all summer. He has rented a sailboat for the rest of the season.

Rolla Wells Streett has joined his family at the Harbor Point cottage of Mrs. Streett's father, Mr. R. Kennard. Mr. and Mrs. W. A. Borders and Mr. and Mrs. Frederick B. Swarts motored from St. Louis Sunday and are the guests of the Streetts. Mr. and Mrs. Borders are planning to return tomorrow. The Swartses will remain until the end of next week. They were entertained at a picnic Wednesday evening on the beach of Mr. and Mrs. Woodson K. Woods' cottage at Seven-Mile Point. Mr. Woods arrived last week. Mrs. Max Seloff and her daughter have been with Mrs. Woods in the cottage.

Alan Thompson Smith is among the other recent arrivals. He joined his family Sunday. He and Mr. Smith have bought a speed

Continued on Page 4, Column

St. Louisans' Parties At Fish Creek, W

By a Special Correspondent of the Post-Dispatch.

FISH CREEK, Wis., Aug

DINNER parties, picnics, t and swimming are filling vacation hours of St. L residents on Cottage Row. T day evening Mrs. Calvin R. L ner gave a dinner for her n Mrs. Gilder Davis Jackson of tico, Va. Mrs. Jackson and son, Gilder Jr., will be with mother, Mrs. Frances Cockrell. Jackson is expected to join family soon.

St. Louisans have also been terested in meeting and enter ing Miss Joan Filley of Green nn., who is visiting her g ncle and aunt, Mr. and Mrs. chibald Douglass. Miss Fille

MISS FRANCES VA
MISS NANCY HOU
grandmother, Mrs. Ch
daughter of Mr. and M

SUNDAY, AUGUST 9, 1936.

D GOODS FOR SALE

OPEN to 9 O'CLOCK EVENINGS

ks a Whole Meal
without your attention

Plug-in Electric COOKER



Nesco Electric Cookers
6-QUART SIZE, high and low heat, complete with inserts — $15.45
11-QUART SIZE, automatic heat control, complete with inserts — $22.50

Heat to 500 Degrees. Automatically regulated. Requires no watching.
Durable and sanitary. No metal touches food. Easy to keep clean.
Food Cooks in Its Own Juices. Each Flavor of Food Kept.

odern Inexpensive "NESCO" Cooker
50c
A Week buys one

NG & GRIMM'S
AR BARGAIN BASEMENT
NITURE
RANCE

Suite, Jacquard velour, out at — $29.75
oom Suite, beautiful tapestry m fronts — $37.75
Cleaners. Several different s at — $8.95
ozens of them at sacrifice — $4.95
droom Suite. Brand-new, ed — $49.75
Lamps, Floor Lamps. ment at — $2.95
Think! Three full-size only — $19.75
y kinds and finishes. — $2.95
styles to choose from. — $8.75
Dining-Room Chair. t, each — $1.39

bles, choice of four at—$2.95
ension Tables — —$4.95
e —$8.75
nge, gray porcelain—$9.95
Charter Oak —$13.95
Room Suite —$79.50
Maple Dresser —$11.75

Easy Terms
Small Carrying Charge

ng & Grimm
n 16th and Cas
OPEN EVERY NIGHT TILL 9 O'CLOCK

ATORS

AUTOMATIC REFRIGERAT

G. E. ELECTRIC ICE BOX—Dining paintings; rug, linoleum. FR. 0625
KELVINATOR—Refrigerating unit, ½ p.; also 1 h. p. unit; 2 refrigera coils for household boxes. 1808 fayette av.
KELVINATOR—All porcelain; medium used 1 year. 5138 Washington.
KELVINATOR—Brand-new; 6½ feet; er been used; $60 off for quick Poole-Maytag Co., 1045 N. Grand.
KELVINATOR — Large size porcel $39.50; many others. Parsons, Easton.
KELVINATOR—6 ft., $49.50; Sure C $35. Reden Co., 7240 Manchester,
KELVINATOR — $24.95; running SHOWBOAT, 3004 S. Jefferson.
LEONARD—6½ feet; runs perfect; Central Music, 2303 Cherokee.
LEONARDS—5½ ft., new, $60 off; Koehler, 3330 Washington.
NORGE—Practically new. 4529 S. Grand.
NORGES—Two; porcelain in and out 9 cubic feet. 1806 Lafayette av.
ELECTRIC REFRIGERATOR—All lain; perfect running condition. Natural Bridge.
ELECTRIC REFRIGERATOR—2-door; pecially; $115. 7 Beverly pl.
ICE BOX—Electric; Leonard; $25. 8730 Eulalie, Brentwood.
REFRIGERATORS—Several; selling your price buys; no reasonable offer fused. 3808A Wyoming.
REFRIGERATOR—Enamel; Servel; po condition. Call at 2746 Ann.
KEROSENE REFRIGERATOR — Br new; roomy; for country use; price $200; sacrifice $125 cash. Chas. Kruckemeyer Machine and Parts, Minerva, Wellston. MUlberry 7238.
REPOSSESSED REFRIGERATORS Reliable Acceptance, 2138 East
SELLING out all Crosley refrig 1515 S. Broadway.
SERVEL—4 cu. ft.; perfect condition; sacrifice, 4424 Forest Park.

ST. LOUIS POST-DISPATCH

SOCIETY NEWS SECTION

PART FIVE — ST. LOUIS, SUNDAY MORNING, AUGUST 9, 1936. — PAGES 1—10G

St. Louis Men Join Families In Michigan

Sailing Is Popular Amusement of Harbor Springs Resorters — Parties at Harbor Point Club House.

By a Special Correspondent of the Post-Dispatch.

HARBOR SPRINGS, Mich., Aug. 8.

DURING the first week of August many husbands arrived to join their families in Michigan for their vacations. Last week-end many St. Louisans reached the shores of Little Traverse Bay.

Henry J. Butler arrived at Harbor Point, where his family has occupied a cottage all summer. He has rented a sailboat for the rest of the season.

Rolla Wells Streett has joined his family at the Harbor Point cottage of Mrs. Streett's father, John B. Kennard. Mr. and Mrs. William A. Borders and Mr. and Mrs. Frederick B. Swarts motored from St. Louis Sunday and are the guests of the Streetts. Mr. and Mrs. Borders are planning to return tomorrow. The Swartses will remain until the end of next week. They were entertained at a picnic Wednesday evening on the beach of Mr. and Mrs. Woodson K. Woods' cottage at Seven-Mile Point. Mr. Woods arrived last week. Mrs. Max Starkloff and her daughter have been with Mrs. Woods in the cottage.

Alan Thompson Smith is among the other recent arrivals. He joined his family Sunday. He and Mrs. Smith have bought a speed boat,

Continued on Page 4, Column 4.

ST. LOUISANS VACATIONING at SEA SHORE and LAKE RESORTS



MORGAN and MISS MARY CAROLINE BAKEWELL, children of Mr. and Mrs. Paul Bakewell Jr., with WILLIAM DURBIN who was visiting with them, sailing on Lake Huron, at Pointe-Aux-Barques, Mich.

—By a Post-Dispatch staff photographer.

MISS AMELIA (above) and her sister, MISS MAUDE OVERALL, daughters of Mr. and Mrs. John H. Overall, at the Beach Club in Southampton, L. I., where they are spending the summer.
—Rotofotos.



MISS FRANCES VALLE REYBURN (left) daughter of Mr. and Mrs. Valle Reyburn, and MISS NANCY HOUSER who has been visiting her at the summer home of Miss Reyburn's grandmother, Mrs. Charles Fletcher Sparks, in Hyannisport, Mass. MISS HOUSER is the daughter of Mr. and Mrs. S. Douglas B. Houser.



MRS. JOHN BRODHEAD and her youngest daughter, FRANCES FARISH BRODHEAD, on the beach at Pointe-Aux-Barques, Mich. The baby was born last summer in Bad Axe, Mich., and recently celebrated her first birthday. —By a Post-Dispatch staff photographer.

St. Louisans' Parties At Fish Creek, Wis.

By a Special Correspondent of the Post-Dispatch.

FISH CREEK, Wis., Aug. 8.

DINNER parties, picnics, tennis and swimming are filling the vacation hours of St. Louis residents on Cottage Row. Tuesday evening Mrs. Calvin R. Lightner gave a dinner for her niece, Mrs. Gilder Davis Jackson of Quantico, Va. Mrs. Jackson and her son, Gilder Jr., will be with her mother, Mrs. Frances Cockrell. Maj. Jackson is expected to join his family soon.

St. Louisans have also been interested in meeting and entertaining Miss Joan Filley of Greenwich, Conn., who is visiting her great-uncle and aunt, Mr. and Mrs. Archibald Douglass. Miss Filley is the daughter of Mr. and Mrs. F. W. Filley, who are well known in St. Louis, where they formerly lived. Tuesday, the day of Miss Filley's arrival, she was honored at a dinner given for her by Archibald Douglass Jr. Miss Blanche and Miss Virginia Fischel, Miss Laura and Charles Speck Baumgarten, Miss Kathryn Blair and Vilray Blair Jr., all of the younger St. Louis set, were included in the guest list. Thursday evening A. C. Carr of St. Louis entertained the Douglass family and their guest at Glencoe, his Ephraim home.

Last Saturday the Fischel girls were hostesses at a picnic.

The younger group has been making plans to start the annual tennis tournament next week. The tournament is sponsored by "Ye Jollie Ball and Raquette Club" and entries are only by invitation.

Dr. and Mrs. Vilray P. Blair gave a dinner party for 12 friends Wednesday evening. Mr. and Mrs. Archibald Douglas and several Chicago summer residents were among those present. The Blairs entertained Mr. and Mrs. James Harrison and Mrs. Carl Schlapp, the latter part of the week. The party motored up from St. Louis for the brief visit.

Mr. and Mrs. Eugene Stinde and their daughter, Miss Lola, expect to leave Fish creek Monday for Charlevoix, Mich., where they will spend the rest of the season at the Belvedere Hotel. Last week the Stinde family entertained St. Louis friends at a cocktail party at Maxwelton Braes on the Lake Michigan shore.

Dr. Walter Fischel arrived recently to be with his family at the Elliott summer home.

Tom McGurl and Millard Tyson, college friends of Archibald Douglas Jr. at Amherst, are expected

Continued on Page 2, Column 8.

Violet Stanhope Is Wed in London

Special to the Post-Dispatch.

LONDON, Aug. 8.

MISS VIOLET STANHOPE, daughter of Russell C. Stanhope of London, was married at Brompton Oratory July 30 to Duncan Rollo. The bride was born in St. Louis of a prominent family who came to Europe to live when she was a child. She was educated at Eastbourne and lived with her father at Hotel Glendower. Her mother was the late Augustine Thompson of St. Louis. Miss Zelina de Macklot Thompson is an aunt.

The altar and chancel of the church were banked with roses and lilies for the ceremony, which took place at 3 o'clock in the afternoon. The bride, whose only attendants were two small flower girls, nieces of the bridegroom, was gowned in white satin made with a long court train. Her tulle veil was secured at one side with orange blossoms and her bouquet was of lilies of the valley. A reception followed the service.

Mr. Rollo is the son of the Hon. Mrs. Gilbert Rollo, and descends from a long line of English and Scotch nobility.

Miss Thompson went to London several weeks ago to attend the wedding, and will remain for a longer visit before returning to her apartment at Hotel St. James and d'Albany in Paris, where she has made her home for several years since leaving St. Louis.

Bridlespur Hunt Opens New Season

THE cub hunting season is on, which means to members of the Bridlespur Hunt the time for riding to hounds, lazy after months of idleness, after young foxes, novices in the art of evading a pack.

The 1936 season, which began early yesterday morning at 4:30 o'clock, serves a three-fold purpose —fostering love for the sport, hardening hounds for the more strenuous season beginning late in September, and qualifying some of the horses used for the annual steeplechase races at Huntleigh Downs Oct. 3. These races include the Mississippi Gold Cup event, won last year by Anderson Fowler of Long Island, on Charioteer.

The initial four-hour hunt yesterday, led by August A. Busch, master of fox hounds, and Adalbert von Gontard, honorary secretary, moved off from the Bridlespur Hunt Club kennels and rode over 10 miles of countryside west of Denny road, with permission of resident farmers. Barbed wire fences were protected by wooden panels to permit easy jumping.

The field, dressed for comfort in

Continued on Page 9, Column 3.

Mid-Season Social Program At Cape Cod

Championship Tennis Matches Under Way at Wianno—Art Exhibit—New Play at Beach Club of Falmouth.

By Special Correspondent of the Post-Dispatch.

WIANNO, Mass., Aug. 8.

THE Cape Cod tennis championship got under way here last week-end. A national ranking tourney, it has drawn many prominent netmen to these parts. Among them is Sam Snyder, five times champion of Connecticut.

Arthur Gordon Lambert of Washington entered the singles. He is the husband of the former Miss Mary Lemon Sipple of St. Louis and is known to many St. Louisans. In the first round, he was defeated by Dickie Shedden of Wianno and Boston, 6—0, 6—3. Mr. Shedden comes from a family of tennis enthusiasts, notably his mother, Mrs. William Shedden, and her sister, Mrs. William Martin.

In the doubles Mr. Lambert teamed with Ed Burns, a fellow Princetonian. Together they defeated Henry B. Day and his grandson, F. L. Day Jr., 6—3, 6—2. The elder Day is a former national ranking player. Mr. Lambert and his partner were put out just before the quarterfinals by the top seeded players, Al Stitt and George Goodwin, 6—3, 6—2.

Mr. and Mrs. David Mahany of Greenwich, Conn., are sojourning at the Wianno Club, and Mrs. Mahany's sister, Mrs. Robert Kaime and Mr. Kaime, are staying at the Hyannis Chambers. Formerly of St. Louis, the Kaimes now live in New York.

Dr. and Mrs. Ivan Lee Holt and Mrs. Charles Scarrett will arrive next Sunday to be the house guests of Mr. and Mrs. Oscar L. Biebinger for a few days. They will motor over to Woods Hole for luncheon at the Larches with Mr. and Mrs. E. D. Nims and Mrs. Thomas G. Ratcliffe while here.

Mrs. Eugene F. Williams and Miss Irene Pettit are guests at the home of Mr. and Mrs. John Gates Williams, where the children of Mr. and Mrs. Eugene F. Williams Jr. of Watch Hill are at present visiting their grandmother.

At Wianno Club is an interesting Art Exhibit. Among the exhibitors is Count Pomprey Tierri who married Miss Elva Dula, formerly of St. Louis, also Rene Paine. Mrs. Frederick Schaeffer is exhibiting and Mrs. Howard Blossom has hung some pictures in this collection for exhibition. Photography by E. C. Crosset and his daughter of Chicago is attracting attention at the Art Exhibition.

Woods Hole, Mass.

MRS. GILSON GRAY, formerly of St. Louis, now living in New York, is entertaining her mother, Mrs. C. G. Buffum of Louisiana, Mo., and her aunt, Miss Anna Carkener, of Kansas City, in her cottage at Woods Hole. Mr. Gray will join his family Saturday for a month's vacation.

Mr. and Mrs. Frederick B. Ewing gave a party Tuesday evening at which their children, Frederick B. Jr., Miss Mary Louise and George Ewing had guests. The older group went dancing after the picnic supper and the younger members of the party remained at the "Spinaker" for games on the porch.

Miss Martha Perkins of Boston has for the last week been visiting her niece, Mrs. Lloyd Stark. Together with Mrs. Henry Thompson of New York, also a guest of Mrs. Stark for a short time, they have gone to visit relatives in Cooperstown, N. Y. Major Stark will join his family soon and spend the month in Woods Hole.

Leicester Faust left last Monday for St. Louis after two weeks' visit with his family. He will not return to Cape Cod this season. Mr. and Mrs. Thomas H. West Jr., had a small dinner for Mr. and Mrs. Faust before his departure.

Miss Betty Caulk played in a tennis contest at Nobska this week and helped her team to win.

A. B. Nims of Long Beach, Cal., and his granddaughters, the Miss Betty Lou and Miss Emogene Bryan of Montgomery, Ala., arrived Monday to remain until after Labor Day as guests of Mr. and Mrs. E. D. Nims at the Larches. Miss Margaret Walker, physical director of Ethel Walker School, is also a house guest at the Larches for 10 days.

Thomas G. Ratcliffe Jr. came from New York for a week-end with Mr. and Mrs. Nims.

Edgartown, Mass.

MRS. THOMAS H. GARRETT has as her guest her daughter, Mrs. Rensslaer Lee, and her granddaughters, Julie and Mary,

Continued on Page 3, Column 1.

St. Louisans Visit Nantucket, Mass.

By Special Correspondent of the Post-Dispatch.

NANTUCKET, Mass., Aug. 8.

ST. LOUIS visitors attended the annual meeting of the Nantucket Historical Association last week and later visited the Whaling Museum, the greatest asset of the association, sponsored by the late William F. Macy of Nantucket and New York. There is a legend that the Island of Nantucket was discovered by Indians when an eagle swooped down among the tribe on Cape Cod and siezed a papoose. It was followed by the parents in a canoe until they came to the Island of Nantucket.

No one visiting Nantucket would fail to attend a meeting of the "Neighbors," an organization of all visitors and residents on the island sponsored by the Nantucket Civic League. The principal speaker of the Tuesday meeting of this week was Percival Chubb of St. Louis, formerly president of the Drama League of America, who spoke on "Promotion of Leisure Activities." Mr. Chubb is now president of the American Ethical Union and is president emeritus of the Ethical Society of St. Louis. Any resident or summer visitor may be a Nantucket Neighbor. In the audience was Breckenridge Long, who, with his family, is summering in Nantucket. Many St. Louisans sponsor the program of this unique organization which has at least one activity daily during the entire summer season.

There were 36 guests at the birthday celebration for Mrs. Donaldson Lambert Saturday. The St. Louisans present were: Mrs. Edwin T. Stanard, Mrs. Landsen McCandless, Mr. and Mrs. Charles E. Bascom, Mr. and Mrs. Craig Culbertson, William Desloge, Firmin Desloge and Mr. and Mrs. Theodore Hess. Young women, playing the accordian, entertained the group and there was a swimming party preceding the clam bake which was followed by games.

Mr. and Mrs. Hess entertained in the new barn Mrs. Gwynne Evans has just had completed and decorated Saturday night. The interior is like a ship with port holes, and port and starboard lights marking the entrance. The spacious room on the first floor is suitable for entertaining, and above is a large cabin where guests may sleep while visiting Mr. and Mrs. Hess or Mrs. Evans.

Ted Bakewell Jr. is visiting Mrs. Eugenie Evans.

Mr. and Mrs. Samuel Plant of Woods Hole spent two days this week in Nantucket living aboard their yacht "Liliana" and visiting with friends ashore.

Mr. and Mrs. Valle Reyburn and daughter, Miss Frances Reyburn, spent a few days this week in Nantucket seeing St. Louis friends.

A group of St. Louis people who have season tickets for the theater Monday night saw "Lovers Meeting," a new play being tried out for the first time, and presented by the Beach Theater of Falmouth.

Firmin Desloge Jr. left Tuesday for a two weeks' stay in New York. He will return to Nantucket about Aug. 20 to await with his father and brother, William, the return of Mrs. Firmin Desloge and Ted Desloge from a North Cape cruise.

At a fancy dress party at the Yacht Club Thursday night, Don Lambert Jr. received much applause for his well chosen costume. He was an artist in a colony of artists.

News of St. Louis Visitors in Paris

PARIS, July 28.

THE Berengaria, docking at Cherbourg tomorrow evening, has a number of St. Louisans aboard, among them Mrs. Elzey S. Roberts who is coming to Paris as her first stop on a European trip, and Mr. and Mrs. Ralph Pulitzer, who are debarking at Southampton and visiting England before coming to the Continent. Archbishop John J. Glennon is also on board.

Dr. and Mrs. Virgil Loeb of University City are arriving in France Friday on the Brittanic.

Mrs. Otto P. Meyer of St. Louis and her daughter are at the Hotel Crillon.

Ralph Guentler of Lexington, Mo., left the Hotel Vignon in Paris this morning for London where he will spend several weeks. He will return home Sept. 4.

Frank C. Rand of St. Louis sails tomorrow on the Aquitania for New York. Mr. Rand has spent several days in Paris at the Hotel George V. following a month's visit in Russia. He also visited Vienna, Budapest and Warsaw.

Mrs. Henry Mizner and her daughter, Miss Alice Mizner, are now in Venice following an extended trip in the Italian Lake district. They have visited Stresa, Como, Lugano and Orta and then went to Milan. They spent several days in Florence, then proceeded to Venice. Next week Mrs. Mizner and her daughter are going to the Isle de Rab in the Adriatic to remain for several weeks. They expect to return to Paris in September.

Mrs. Robert Holmes of St. Louis and her daughter are touring the British Isles by motor and will be in London at the Ritz Saturday.

Mrs. Adele Chouteau Scott is sailing tomorrow from Cannes on the Rex following a month's visit in Paris and on the Riviera. She will be in New York with her daughter, Mrs. J. Norman Walker, before returning to St. Louis.

Mrs. Louis Golland has left the Hotel Bristol in Paris and gone to Switzerland. She will return home the latter part of August.

Miss Gladys E. Starm and Miss Florence Ellers of St. Louis have been in Paris at the Hotel Chateau Frontenac.

Miss Ethel Flanagan of St. Louis is at the Hotel de Paris in Paris.

Miss May Birkhead of the Rue Petrarque has returned to Paris following several weeks in the country. Miss Birkhead was in America on a short visit in June.

Dean and Mrs. Sidney Sweet of St. Louis arrived in Paris yesterday and are at the Hotel Bourdonnais.

Mr. and Mrs. Louis Lumaghi Jr. have returned home on the Volendam. They have been in Europe on their wedding trip and after several weeks in Paris motored through Belgium, Germany, Austria, Italy and France. Mrs. Lumaghi was formerly Katherine Boyd and is the daughter of Mr. and Mrs. Willard W. Boyd.

Mrs. Grace Ashly of St. Louis has been in Paris since her arrival on the Bremen. She is leaving next week for a trip to Germany and Salzburg in Austria for the music festival, returning to Paris before sailing for home on the Queen Mary the end of August.

Mrs. Luella Sayman and her daughter are spending the week-end in the country near Paris. They have just returned to their Paris apartment after three weeks in Geneva attending the school on International Relations. Dr. Manley O. Hudson of the Harvard Law School has been in charge of the courses. Dr. Hudson was formerly on the faculty of the Law School at the University of Missouri. On their way back Mrs. Sayman and Miss Sayman stopped in Vichy for several days.

ST. LOUIS VISITORS AT SUMMER RESORTS, AN AUGUST BRIDE AND BRIDE-ELECT



MISS MARTHA LEE KAUFFMAN, and her brother, WILLIAM PORTER KAUFFMAN, children of Andrew H. Kauffman, photographed at the Traymore Hotel, Atlantic City, where they were guests of their grandmother, Mrs. George Wiegand.



MRS. RALPH SIEGEL and her daughters, MARY JANE and SUZANNE, in their beach cabana at the Traymore Hotel, Atlantic City.



MISS MARY CAMPBELL, daughter of Mrs. James Campbell, whose engagement to E. Dorsey Ruth III, was announced Thursday night. —Dieckman.



MR. and MRS. ALBERT ALOE and their daughter, LENORE, on the beach at Frankfort, Mich., where they are summering. —By a Post-Dispatch staff photographer

MRS HARRY FREDRICK, KOENIGSBERG, the former Miss Ann Trepp, daughter of Mr. and Mrs. Alfred Trepp. She was married Tuesday night at the Park Plaza. —Julius Pitrlow

MRS. CHESTER A. DOUGHERTY, MISS HORTENSE NELSON and MRS. JAMES L. NELSON, at their cottage at Highland Park, Grand Haven, Mich. —By a Post-Dispatch staff photographer

Height of Season, Pointe-Aux-Barques

By a Special Correspondent of the Post-Dispatch.

POINTE-AUX-BARQUES, Mich., Aug. 8.

WITH the advent of August the social season reached its height and the days and nights are filled with parties for the resorters and their house guests. Benoist Tompkins gave a cocktail party Monday night before a supper that was given by Mr. and Mrs. Alton Horton at their cottage.

A cocktail party and buffet supper were given Wednesday night by Mr. and Mrs. Philip Platt Smith. Among the guests were Mr. and Mrs. Joseph O. Toberman, Mr. and Mrs. Richard Riefling, Miss Helen Elizabeth Meek, Mr. and Mrs. Alton Horton, Benoist Tompkins and Mr. and Mrs. Stewart Carew. The following day Miss Meek and Mr. and Mrs. Riefling left for St. Louis by way of Detroit where Miss Meek remained for the week-end.

Mr. Toberman, who accompanied his guests to Detroit, returned Friday with William A. Patterson of Detroit. The following day Mr. and Mrs. Toberman entertained the St. Louis contingent at a cocktail party in honor of their guest.

Last Sunday night the younger set went on a full moon hay ride in honor of Robert Whittemore Knapp Jr., who was celebrating his birthday.



Before you start househunting, consult the large lists of rental properties advertised in the Post-Dispatch want pages daily and Sunday.

St. Louisans' Parties At Fish Creek, Wis.

Continued From Page One.

from the East Monday to be house guests at the Douglas cottage.

Mr. and Mrs. Charles V. Arnheider and Paul Kissack arrived from St. Louis last week to visit Miss Jean Kissack, who is spending the summer with her friend, Miss Ellen Lee Brashear, at the home of the latter's grandmother, Mrs. George Hoffman. Mr. Arnheider and Mr. Kissack returned to St. Louis but Mrs. Arnheider will remain for several weeks as a guest at the Thorp Hotel. She is an aunt of Miss Kissack.

Ephraim, Wis.

EPHRAIM activities during the coming week will center around the annual golf tournament to be played on the Peninsula State course and the thirtieth annual Ephraim Yacht Club Regatta to be held Friday.

Mrs. Festus J. Wade, who has placed in tournaments of other years, is in St. Paul, Minn., and will not compete this year. However, her sister, Mrs. William Skinner, and her daughter, Miss Betsy Skinner, are expected to play in the qualifying rounds Monday. Other St. Louisans who will probably enter are Miss Helen and James Worrall, Russell Kershaw Wells Church Jr. and Henry S. Mudd.

James Worrall is also chairman of one of the regatta committees and Miss Helen will again assist the tag committee. The Worralls have Miss Eleanor Wells and Gene Starkloff of St. Louis and George Hogaboom of Springfield, Mo., as house guests.

Mr. and Mrs. O. B. Avery and their daughter, Sallie, and son, O. B. Jr., left Wednesday after a brief vacation at Eagle Inn.

Mr. and Mrs. Norman Chivvis are at the Knudson House while visiting their daughters, Jane and Barbara, who are at Camp Meenahga. Their son, William, is with them.

Mrs. Lorraine F. Jones, Mrs. Berkley Jones and her sons, Howard and Berkley Jr., of St. Louis are guests of Miss Augusta Harvey.

Mr. and Mrs. Peter L. Kraus and their daughter, Miss Eleanor, and son, Bob, and Mrs. William Chapman and son, all of Webster Groves, are spending their vacations at Shorewood Inn in Ephraim. Mr. Chapman returned to St. Louis recently, but will be back soon for the rest of the season. Mr. and Mrs. Harry Lee Wyatt and Mr. and Mrs. W. E. Birr and their daughter, Jane, are also Shorewood Inn guests.

Camp Meenahga.

Miss Noel Thompson and Virginia and Edith Heath of St. Louis are so expert with the camp sailboat, Cutty Sark, that they with a counselor were permitted to make the first sailing trip of any length in the camp's history. The girls sailed to Chambers Island, about six miles from the mainland, where they made camp for the night, returning on the following day in record time. The experience was so interesting and the trip so successful that Mrs. Alice Orr Clark and her niece, Mrs. Nulsen, are considering adding this to the list of regular camp activities.

All of the girls are busy this week rehearsing their parts for the annual dance drama, "The Frog Prince," to be presented next Saturday afternoon at 4 o'clock.

A crew as yet unselected will race the Cutty Sark in the Ephraim regatta Friday.

THE Post-Dispatch cannot undertake to guarantee the safe return of unsolicited photographs.

LUCKS ORWIG
INTERIOR DECORATORS
Wall Paper — Painting
Furniture — Draperies
Carpets and Rugs
4652 Maryland

LAST WEEK!

PECK & PECK HALF YEARLY

SALE!

TO WIND up our Half Yearly Sale we've cut prices to the bone. Everything must be cleared immediately. Sweaters, suits, coats, hats and hosiery—all are deeply reduced for the last days of the Sale!

DRESSES
$9.95 and $14.95
Formerly $12.75 to $29.75

SWEATERS
$4.95
Formerly $7.50 to $10.00

PECK & PECK
AIR COOLED AT
817 LOCUST STREET

NO CREDITS · NO EXCHANGES · NO C. O. D.'s

Social Activities in Mid-Summer at Cape Cod, Mass.

Continued From Page One.

who have just returned from an extended stay abroad. Mr. Lee will arrive in Edgartown Tuesday for a visit of several weeks. Mr. and Mrs. Lee will also visit with Mr. Robert Perkins Brown, and daughter of Mrs. Garrett, who own an old estate near her mother. Mrs. Brown is now on a 10-day cruise to Maine with Mr. and Mrs. Leonard Colt of Providence, R. I.

Mrs. Charles W. Moore and her daughter, Miss Frances Moore, entertained over last week-end Mr. and Mrs. F. Lawrence and Hoyt Farmington of Boston.

Mrs. Henry Elliot and her daughter, Miss Georgia Elliot, leave tomorrow for New York after a month in one of the Harbor View Hotel cottages here. They will be joined in New York by Mrs. Alan Perry Francis and will go abroad for two months. Their destination is Munich and Salzburg for the musical festivals.

Centerville, Mass.

A ST. LOUIS group occupied a place on the beach at one of the parties given recently at the Beach Club. George Hann of Pittsburgh, Mrs. Hann, the former Miss Oliver Anderson of St. Louis, and her son, Johnnie Anderson; her daughter, Mrs. Bemis Luyties, and the Luyties' sons, Sandy and Rex, Mrs. John Foster Symes of Denver, the former Miss Florence Wade of St. Louis, and Calvin Gatch.

Mr. Gatch left the Cape for Boston Sunday and will see his son, Mrs. Walker Hill, and his father, Elias S. Gatch, who are at the Ocean House in Swampscott.

Hyannisport, Mass.

ARTHUR CALFEE of New York, formerly of St. Louis, and Mrs. Calfee, the former Miss Ann Draper of Boston, joined her family here at the Draper summer home. They spent a week-end with the Drapers. Mr. Calfee, having returned to New York Sunday, is coming again this week-end, rejoining his wife, who remained with her family during the week.

Mr. and Mrs. Charlton Mercer will arrive here tomorrow to visit Mr. and Mrs. Robert Coit Day for a few days at their seaside summer cottage.

Cresswell Shumaker returned to Pittsburgh Sunday and will be here after two weeks. In his absence, Mrs. Shumaker, the former Mrs. Ruth Curby Clarkson of St. Louis, is at her summer cottage.

Carl H. Langenberg will return Saturday to remain until after Labor day with Mrs. Langenberg and their daughter, Miss Betty Langenberg.

Mr. and Mrs. Robert Kaime, formerly of St. Louis, arrived in Hyannisport Saturday for a stay of several weeks.

Chatham, Mass.

DR. STANLEY S. BURNS recently joined his wife and children here at "The Lair Den," summer home of Mrs. Maxwell N. Lyon. He had just returned two weeks in Canada with the late Fred W. Burford.

Mr. and Mrs. Gustave Stamm and others of Mrs. Lyon's St. Louis guests, went for a sail Tuesday to Martha's Vineyard and back in time for dinner.

The young people of "The Lair Den" are rehearsing their play, "The Best People," to be presented here in the Guild House the end of the month.

Yarmouthport, Mass.

MRS. JAMES McCLUNEY and Mrs. Clara S. Capen, who are summering on Mason's Island, Conn., motored down to Cape Cod Wednesday. They stopped over night at the Anchorage Tea House and visited St. Louis friends in Hyannisport and Wianno during their stay. Thursday they entertained Mrs. Marion Clifford Blossom for luncheon on the terrace of the Anchorage and later met Mrs. Valle Reyburn and her guests, Mrs. I. D. Kelley and Mrs. John Foster Symes of Denver, formerly Miss Florence Wade, who has since been joined by Mr. Symes. They are vacationing in Wianno.

Miss Nellie Hough was a guest at the Anchorage last week while motoring from Magnolia to Provincetown.

Marion, Mass.

MRS. CHARLES NAGEL has returned Monday from a visit at the hospital in Boston.

Beach Club Ball At Rye Beach, N. H.

By a Special Correspondent of the Post-Dispatch.

RYE BEACH, N. H., Aug. 8.

MEMBERS of the St. Louis colony were prominent at the President's Ball held last Saturday evening at the Beach Club following the re-election of Arthur Lambert Hobson of Boston as president for another year. An orig-

NEW HOME OF SH... Furnit...
Offering to St. Louisans... room, specializing in ... living-room furniture, ... with better factory ... floor space.
UPHOLSTERING
Open Mon., Wed., Fri. Till 9 P. M. Other Evenings by Appointment

St. Louisans' Parties At Fish Creek, Wis.

Continued From Page One.

from the East Monday to be house guests at the Douglas cottage.

Mr. and Mrs. Charles V. Arnheider and Paul Kissack arrived from St. Louis last week to visit Miss Jean Kissack, who is spending the summer with her friend, Miss Ellen Lee Brashear, at the home of the latter's grandmother, Mrs. George Hoffman. Mr. Arnheider and Mr. Kissack returned to St. Louis but Mrs. Arnheider will remain for several weeks as a guest at the Thorp Hotel. She is an aunt of Miss Kissack.

Ephraim, Wis.

EPHRAIM activities during the coming week will center around the annual golf tournament to be played on the Peninsula State course and the thirtieth annual Ephraim Yacht Club Regatta to be held Friday.

Mrs. Festus J. Wade, who has placed in tournaments of other years, is in St. Paul, Minn., and will not compete this year. However, her sister, Mrs. William Skinner, and her daughter, Miss Betsy Skinner, are expected to play in the qualifying rounds Monday. Other St. Louisans who will probably enter are Miss Helen and James Worrall, Russell Kershaw Wells Church Jr. and Henry H. Mudd.

James Worrall is also chairman of one of the regatta committees and Miss Helen will again assist the tag committee. The Worralls have Miss Eleanor Wells and Gene Starkloff of St. Louis and George Hogaboom of Springfield, Mo., as house guests.

Mr. and Mrs. O. B. Avery and their daughter, Sallie, and son, O. B. Jr., left Wednesday after a brief vacation at Eagle Inn.

Mr. and Mrs. Norman Chivvis are at the Knudson House while visiting their daughters, Jane and Barbara, who are at Camp Meenahga. Their son, William, is with them.

Mrs. Lorraine F. Jones, Mrs. Berkley Jones and her sons, Howard and Berkley Jr., of St. Louis are guests of Miss Augusta Harvey.

Mr. and Mrs. Peter L. Kraus and their daughter, Miss Eleanor, and son, Bob, and Mrs. William Chapman and son, all of Webster Groves, are spending their vacations at Shorewood Inn in Ephraim. Mr. Chapman returned to St. Louis recently, but will be back soon for the rest of the season. Mr. and Mrs. Harry Lee Wyatt and Mr. and Mrs. W. E. Birr and their daughter, Jane, are also Shorewood Inn guests.

Camp Meenahga.

Miss Noel Thompson and Virginia and Edith Heath of St. Louis are so expert with the camp sailboat, Cutty Sark, that they with a counselor were permitted to make the first sailing trip of any length in the camp's history. The girls sailed to Chambers Island, about six miles from the mainland, where they made camp for the night, returning on the following day in record time. The experience was so interesting and the trip so successful that Mrs. Alice Orr Clark and her niece, Mrs. Nulsen, are considering adding this to the list of regular camp activities.

All of the girls are busy this week rehearsing their parts for the annual dance drama, "The Frog Prince," to be presented next Saturday afternoon at 4 o'clock.

A crew as yet unselected will race the Cutty Sark in the Ephraim regatta Friday.

LUCKS ORWIG
INTERIOR DECORATORS
Wall Paper — Painting
Furniture — Draperies
Carpets and Rugs
4652 Maryland

WEEK!
CK HALF YEARLY
ALE!
Half Yearly Sale we've cut
bone. Everything must be
tely. Sweaters, suits, coats,
—all are deeply reduced
of the Sale!
RESSES
and $14.95
$12.75 to $29.75
EATERS
$4.95
y $7.50 to $10.00
K & PECK
R COOLED AT
CUST STREET
EXCHANGES • NO C. O. D.'s

Social Activities in Mid-Summer at Cape Cod, Mass.

Continued From Page One.

who have just returned from an extended stay abroad. Mr. Lee will arrive in Edgartown Tuesday for a visit of several weeks. Mr. and Mrs. Lee will also visit with Mrs. Robert Perkins Brown, another daughter of Mrs. Garrett, who has an old estate near her mother. Mrs. Brown is now on a 10-day cruise to Maine with Mr. and Mrs. Leonard Colt of Providence, R. I.

Mrs. Charles W. Moore and her daughter, Miss Frances Moore, entertained over last week-end John Y. Lawrence and Hoyt Farmingham of Boston.

Mrs. Henry Elliot and her daughter, Miss Georgia Elliot, leave tomorrow for New York after a month in one of the Harbor View Hotel cottages here. They will be joined in New York by Mrs. J. D. Perry Francis and will go abroad for two months. Their destination is Munich and Salzburg for the musical festivals.

Centerville, Mass.

A ST. LOUIS group occupied a place on the beach at one of the parties given recently at the Beach Club. George Hann of Pittsburgh, Mrs. Hann, the former Mrs. Oliver Anderson of St. Louis, and her son, Johnnie Anderson; her sister, Mrs. Bemis Luyties, and Mrs. Luyties' sons, Sandy and Ricky; Mrs. John Foster Symes of Denver, the former Miss Florence Wade of St. Louis, and Calvin Gatch.

Mr. Gatch left the Cape for Boston Sunday and will see his sister, Mrs. Walker Hill, and his father, Elias S. Gatch, who are at the New Ocean House in Swampscott.

Hyannisport, Mass.

ARTHUR CALFEE of New York, formerly of St. Louis, and Mrs. Calfee, the former Miss Lilla Draper of Boston, joined her family here at the Draper summer home. They spent a week-end with the Drapers. Mr. Calfee, having returned to New York Sunday, is back again this week-end, rejoining his wife, who remained with her family during the week.

Mr. and Mrs. Charlton Messick will arrive here tomorrow to visit Mr. and Mrs. Robert Coit Day a few days at their seaside summer cottage.

Cresswell Shumaker returned to Pittsburgh Sunday and will be back here after two weeks. In his absence, Mrs. Shumaker, the former Mrs. Ruth Curby Clarkson of St. Louis, is at her summer cottage.

Carl H. Langenberg will return Saturday to remain until after Labor day with Mrs. Langenberg and their daughter, Miss Bonnie Langenberg.

Mr. and Mrs. Robert Kaime, formerly of St. Louis, arrived in Hyannisport Saturday for a stay of several weeks.

Chatham, Mass.

DR. STANLEY S. BURNS recently joined his wife and their children here at "The Lyons' Den," summer home of Mrs. Hartwell N. Lyon. He had just spent two weeks in Canada with the Rev. Fred W. Burford.

Mr. and Mrs. Gustave Stamm and others of Mrs. Lyon's St. Louis guests, went for a sail Tuesday to Martha's Vineyard and back in time for dinner.

The young people of "The Lyon's Den" are rehearsing their play, "The Best People," to be presented here in the Guild House the end of the month.

Yarmouthport, Mass.

MRS. JAMES McCLUNEY and Mrs. Clara S. Capen, who are summering on Mason's Island, Conn., motored down to Cape Cod Wednesday. They stopped over night at the Anchorage Guest House and visited St. Louis friends in Hyannisport and Wianno during their stay. Thursday they entertained Mrs. Marion Clifford Blossom for luncheon on the terrace of the Anchorage and there met Mrs. Valle Reyburn and her guests, Mrs. I. D. Kelley and Mrs. John Foster Symes of Denver, formerly Miss Florence Wade, who has since been joined by Judge Symes. They are vacationing at Wianno.

Miss Nellie Hough was a guest at the Anchorage last week while motoring from Magnolia to Provincetown.

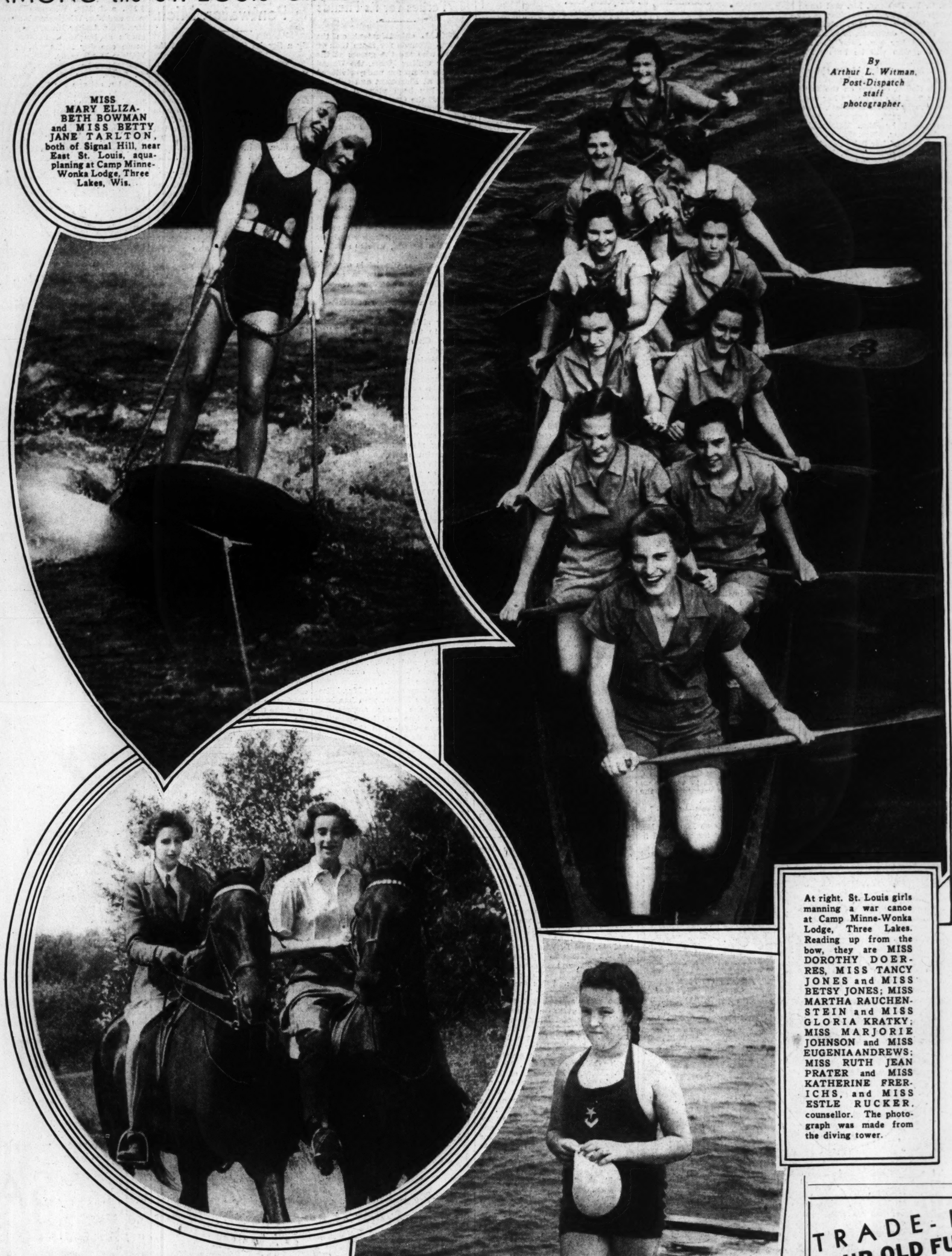
Marion, Mass.

MRS. CHARLES NAGEL returned Monday from a week at the hospital in Boston.

AMONG the ST. LOUIS GIRLS PARTICIPATING in NORTHERN CAMP ACTIVITIES

MISS MARY ELIZABETH BOWMAN and MISS BETTY JANE TARLTON, both of Signal Hill, near East St. Louis, aquaplaning at Camp Minne-Wonka Lodge, Three Lakes, Wis.

By Arthur L. Witman, Post-Dispatch staff photographer.



MISS BETTY JANE MAYER and her sister, MISS PATSY, on a breakfast ride in Peninsula State Park, Fish Creek, Wis., where they are attending Camp Meenahga.

At right. St. Louis girls manning a war canoe at Camp Minne-Wonka Lodge, Three Lakes. Reading up from the bow, they are MISS DOROTHY DOERRES, MISS TANCY JONES and MISS BETSY JONES; MISS MARTHA RAUCHENSTEIN and MISS GLORIA KRATKY; MISS MARJORIE JOHNSON and MISS EUGENIA ANDREWS; MISS RUTH JEAN PRATER and MISS KATHERINE FRERICHS, and MISS ESTLE RUCKER, counsellor. The photograph was made from the diving tower.

MARY SINGLETON, daughter of Mr. and Mrs. Marvin E. Singleton, on the swimming pier at Camp Meenahga, Fish Creek.

Beach Club Ball At Rye Beach, N. H.

By a Special Correspondent of the Post-Dispatch.

RYE BEACH, N. H., Aug. 8.

MEMBERS of the St. Louis colony were prominent at the President's Ball held last Saturday evening at the Beach Club, following the re-election of Arthur Lambert Hobson of Boston as president for another year. An original poem pertaining to Mr. Hobson was read during the evening. As part of the decorations, Mrs. Clinton L. Whittemore had made a replica of the resort built with cigarette boxes. Following the dinner, out-of-door dancing was enjoyed on the platform surrounding the swimming pool.

Mr. and Mrs. William Akin of New York who have been visiting the former's parents, Mr. and Mrs. T. R. Akin of St. Louis at the Farragut Hotel, have returned home.

Hugh Scott Jr. of St. Louis is the guest of Karl Block Jr. of St. Louis at Little Boar's Head.

George Castleman Mackay of St. Louis was elected a warden at the meeting of the parishioners of St. Andrews-by-the-Sea here. Clinton L. Whittemore of St. Louis is a member of the vestry board.

Many of the summer colony attended the concert program given Friday afternoon at the Stoneleigh College by Mrs. Edward MacDowell, widow of the famous composer. Mrs. MacDowell played some of the compositions of her late husband. Among the patronesses were Mr. and Mrs. Edward V. Papin of St. Louis. Proceeds will be divided between the MacDowell colony and the Portsmouth Home Industries, a branch of the New Hampshire Arts and Crafts League.

Mrs. Harvey G. Mudd of St. Louis was one of the patronesses at the opening this week of "Ancestors at Home," an exhibit of Colonial and historical costumes at the historic Warner House in Portsmouth. The exhibit will extend until [illegible] and the proceeds will go for the maintenance of the Warner House, where in 1762 Benjamin Franklin installed the first lightning rod in New Hampshire.

Mr. and Mrs. C. L. Whittemore were the recent guests at a party given by Mrs. J. B. Fellows of Manchester, N. H., at her summer home at New Castle, N. H., in their honor.

NEW HOME OF SHAPIRO Furniture Company 2930-32 OLIVE
Offering to St. Louisans a more complete factory and show room, specializing in the manufacture of custom-made living-room furniture. Our new home is centrally located—with better factory equipment and 3 times greater floor space.
UPHOLSTERING • REFINISHING • REPAIRING
Open Mon., Wed., Fri. Till 9 P. M. Other Evenings by Appointment
Telephone NEwstead 1833 Terms Can Be Arranged

August Events At Grand Haven

By Special Correspondent of the Post-Dispatch.

GRAND HAVEN, Mich., Aug. 8.

AUGUST is the big month here with the men's and women's amateur gold tournaments, invitational regatta on Spring Lake at the yacht club, an American Kennel Club sanctioned dog show at the Spring Lake Country Club, and a special Monte Carlo party at the club, all of which attract the St. Louis crowd. Many of the St. Louisans who have their dogs here will enter them in the first show of the kind ever held here. Ribbons and trophies will be given, including a silver cup by the president, George P. Savidge, Spring Lake. Noel Carpenter is secretary and one of the promoters of the show, which will be held Aug. 22.

Mr. and Mrs. Garneau Weld, who have been guests of Mr. and Mrs. Samuel Dozier Conant, recently had a cabana at the Cabana Colony Club, where, Saturday, they entertained friends at a breakfast party, their guests including Mr. and Mrs. Conant, Mr. and Mrs. Martin Lammert III, Mrs. Richard Hawes, Mr. and Mrs. Hecker, Mr. and Mrs. Fred Saunders. The Welds left for their home in St. Louis this week.

James M. Carpenter was the guest of honor at a dinner given by Mrs. Carpenter to mark his birthday anniversary. The guests included Mr. and Mrs. P. B. Postlethwaite, Mrs. Samuel A. Mitchell, Mrs. Richard S. Hawes, Mr. and Mrs. A. E. White, Mrs. F. S. Keyes of Chicago, Mr. and Mrs. T. M. Hair, Mr. and Mrs. Clarkson Rollins, B. Frank Harbeck, Mr. and Mrs. Warner Baird of Chicago, Mr. and Mrs. William Hatton and Miss Mona Hair.

Mr. and Mrs. John Hall Jr. and their son, John III, have taken a house on Spring Lake for the remainder of the season. They have Miss Harriet Rassfeld, a sister of Mrs. Hall, and Henry Houts with them for a week.

Mrs. Milton Strauss attended a tea given by Mrs. B. P. Sherwood Sr. Wednesday for her daughter, Mrs. George Daniels of Evanston, Ill. There were about 60 guests.

Mr. and Mrs. Barry Stuart of Grand Rapids spent the week-end with Mr. and Mrs. Martin Lammert III.

Mrs. Morse B. Joyce has returned to St. Louis, called there by the serious illness of her mother.

P. B. Postelthwaite arrived for the week-end accompanied by A. H. Timmerman. Mr. Postelthwaite will be here in August for two or more weeks and will devote much of his time to golf. Richard Hawes Jr. also arrived this week-end to be with his parents, Mr. and Mrs. Richard Hawes Sr. Mrs. Hawes Jr. who has been here for several weeks, will return with her husband to St. Louis.

Mrs. Marius S. Darrow entertained Mrs. George Rassieur of St. Louis last week-end, and gave a cocktail party Sunday for her. The guests included Mrs. James Channon of Chicago, Dr. Lawrence Iseman, Mrs. Sam Mitchell and Miss Nancy Mitchell, Dr. and Mrs. Fish, Mrs. Guy S. Warren, George Fergman, Mr. and Mrs. J. C. Tobin and son, John, Mr. and Mrs. Lee Harris and daughter, Judy. Mrs. Darrow left Monday to spend some time at resorts farther north.

Mr. and Mrs. Harry G. Bentrup were guests of Mrs. Lillian Steinhof over the week-end.

The John C. Tobins have arrived and are at "Mayzone" cottage. They have as their guest Mrs. T. J. Tobin.

Mrs. John F. Weber Jr. and her father, Paul Dillon, have left the Weber cottage for a short visit with Mr. Dillon's brother, Philip Dillon of Boston.

Mrs. Samuel Mitchell entertained a group of St. Louis summer residents and many Spring Lake and Grand Haven friends at a bridge luncheon at her home, "Fern Hollow Farm," on Spring Lake, Friday.

Noel Carpenter will entertain Mr. and Mrs. Hobert Cale of St. Louis at his home on Spring Lake.

It's Fun to Make LAMP SHADES
New, Correct Materials and Styles
Instructions Included at No Extra Charge
Clara Bromeyer
LAMPS & NOVELTIES
121-25 ARCADE BLDG. (809 Pine St.)

TRADE-IN YOUR OLD FUR COAT
as part payment on a new one
An Exclusive Feature of Our
August FUR COAT Sale
SAVINGS UP TO 50%
$69 AND UP
The finest coats for the money that we have ever offered. Each one is a luxurious masterpiece of rich fur and each one styled to be a fashion leader in 1936. Buy Now. Fur prices are advancing.
We will make you a liberal allowance on your old coat—We have a New York outlet for your old furs.
A small deposit will hold your coat until Fall. . . . Free Storage . . .
FUR COATS Relined, Cleaned, Glazed $9 Including Quality Lining
GET OUR LOW ESTIMATE ON FUR REPAIRING AND REMODELING.
LANDERS-PEARLMAN FUR CO. ESTABLISHED 19 YEARS
312 N. 6TH ST. 2ND FLOOD OP FAMOUS

Swimming Meet at Charlevoix, Mich.

By Special Correspondent of the Post-Dispatch.

CHARLEVOIX, Mich., Aug. 8.

THE annual swimming meet for children of the Belvedere Club was held last Sunday afternoon. The gay colored cabanas, porches and shores of the Lake Charlevoix beach were crowded with resorters. Many cruisers, yachts and small boats were anchored nearby, and music was played by the Belvedere orchestra. Trophies were awarded. Russell Lortz, son of Mr. and Mrs. Russell Lortz, and Sheppard Bryan, son of Mr. and Mrs. P. Taylor Bryan Jr., were the only St. Louisans to carry off honors. Russell Lortz won the 25-yard breast stroke race, balloon race, the 25-yard back stroke race and the newspaper race. Sheppard Bryan won the high diving contest.

Sunday evening the Belvedere Club gave its regular buffet supper at 8 o'clock, followed by a concert for 200 guests in the solarium by a trio of musicians.

Among the St. Louis guests at the club are Mr. and Mrs. L. Edward Lortz, who will remain until September. They were joined Tuesday by their daughter, Mrs. Norman Jones, who will spend three weeks here. Mrs. Jones then will be joined by her husband and together they will tour the East before returning to their home by September. Others are Mrs. John Duncan of the Park Plaza, who will remain the rest of the season; Mrs. L. J. Lichtenstein, Mr. and Mrs. C. W. DeMond, Mr. and Mrs. George Hill, Harvard Hecker, Miss Helen Schlafly, and Mrs. John McKay and her daughter, Miss Katherine, and her son, John A. McKay, Jr., who will be here until September.

Mrs. Edgar Baird McDonald of Webster Groves has leased the George Collett cottage on the first terrace, and has as guests her son, Glenroy, and her sister-in-law, Miss Nora McDonald. Saturday they were joined by Mrs. McDonald's daughter-in-law, Mrs. E. B. McDonald Jr., and her baby daughter. They are expecting E. B. McDonald Jr. this week-end to spend the remainder of the month with them.

Miss Jessie, Miss Nancy and Miss Augusta Connett, daughters of Mr. and Mrs. William C. Connett motored home this week. They were entertained by Miss Elizabeth Goodson for dinner at the Chicawago Lodge Tuesday evening and later attended the Belvedere Club dance, held in the Casino. Other guests included at Miss Goodson's dinner were Miss Georgia and Miss Dorothy Morse, Miss Jessie Bird O'Neil, Richard Langan and Dayton Mudd.

Miss Mollie Hodges, 370 Walton place, who has been the house guest of Miss Elizabeth Clark for two weeks, returned home by airplane Thursday morning. Arthur Stickney, Parker Levis and Oliver L. Garrison III were guests of Miss Elizabeth Clark Monday.

Miss Georgine and Miss Louise Olin entertained 30 young people at Dillworth's Lodge on Lake Charlevoix Thursday evening, in honor of their house guest, Miss Nell Grere of Alton, Ill.

Mrs. E. E. Pershall entertained at luncheon Wednesday for her daughter, Mrs. Kennett Dillman, in her cottage on the first terrace.

Mr. and Mrs. Joseph Green Morris of Cincinnati arrived Saturday to join their children and spend the rest of the season with Mrs. Morris' mother, Mrs. William Noyes Bemis, in her cottage. Another daughter and son-in-law, Mr. and Mrs. Charles Stewart, returned to their home in Chicago Monday following a two weeks' visit with Mrs. Bemis.

Mrs. James Richmond Ingham returned to her home in Buffalo for the month of August and will return to Charlevoix to take her young son home in September. They have been guests of Mrs. Ingham's mother, Mrs. Fred A. Leland. Mr. Leland arrived Sunday and will remain with his family until September.

Russell E. Lortz motored to his cottage here Friday to join his son, Russell Jr. Mrs. Lortz will be here about the middle of August with her mother, Mrs. Samuel A. Pingree.

Mr. and Mrs. P. Taylor Bryan Jr., accompanied by their children, have leased the Stanley cottage on the park and will remain until the middle of September.

Leonard Matthews and his nephew, William Witherspoon, returned to their home Monday. Mr. Witherspoon spent the week-end in Chicago en route.

Mrs. Joseph Muckerman opened her cottage on Lake Charlevoix and has her daughter and son-in-law with their children as her guests. She is expecting the other members of her family this week. All will remain until late in September.

Mrs. J. W. Ferguson of McCallum, Tex., formerly of St. Louis, has opened her cottage and has as her guests her son and daughter-in-law, Mr. and Mrs. W. T. Ferguson, and their baby. She is expecting the other members of her family to join her later in the season.

Lesser Goldman of Oak Knoll has joined his parents, Mr. and Mrs. Oliver D. Goldman, in their cottage on Lake Michigan.

Miss Doris O'Neil gave a moonlight beach supper on the shores of Lake Michigan Saturday evening. Among the guests were Mr. and Mrs. Donald Gibbons and Mrs. George Rassieur.

Charles D. Bolin arrived Saturday and will spend two weeks with his son and daughter-in-law, Mr. and Mrs. Ray Bolin in their cottage on Belvedere avenue, and later will fly to LaJolla, Cal., to join Mrs. Bolin and their daughter, Miss Virginia, who are spending the summer there.

Summering at La Jolla, Cal.



—Sonia Ilyan Tycko photograph.

MRS. FRED FISCHER, with her daughters, MARY JOAN (left) and GLORIA, at the Casa de Manana Hotel in La Jolla, Cal., where they are spending the summer. The Fischer home is at 7031 Forsythe boulevard.

St. Louis Men Join Families In Michigan

Continued From Page One.

and are to be seen on race days following the sailboats. Mrs. Smith's brother, Wallace Herndon Smith, is one of the racers, and has as his crew, Mahlon B. Wallace Jr., Ira Wight Jr. and his cousin, Bob Lash.

Other St. Louis racers include Edwin A. Steedman, whose crew consists of his son-in-law and daughter, Mr. and Mrs. Richard Baldwin, and L. Warrington Baldwin Jr. The two Limberg boys, Edward Jr. and Charles, are in command of Lee Johnson's boat. Mr. Johnson and his wife are spending this summer in Honolulu.

The races started last Saturday and are held every Saturday as well as Tuesdays and Thursdays.

Mr. and Mrs. Duncan Meier Jr. and Mr. and Mrs. Duncan Dobson arrived at Harbor Point last week. Mrs. Dobson has as her guests her brother-in-law and sister, Mr. and Mrs. Millsaps Fitzhugh, of Memphis, Tenn. Mrs. Fitzhugh is the former Miss Sally Taylor of St. Louis. Also with the Dobsons are Mr. and Mrs. Henry Hitchcock.

Mahlon B. Wallace Jr. has returned to St. Louis for 10 days, and Mr. and Mrs. Carl Koehler arrived Friday from Pentwater, Mich., to visit Mrs. Wallace. Mr. and Mrs. Asa Wallace, who are also at Pentwater, spent last week-end at Harbor Point. Their daughter is at Pinewood Camp, several miles away on Burt Lake. Another summer resident at Pentwater is Mrs. Meyric Rogers, who flew up with Harry Knight in his airplane to spend last Saturday.

Mr. and Mrs. Shapleigh Boyd arrived Sunday at the Point. With the Alfred Shapleighs, also on the Point, is their daughter, Mrs. Royal Kercheval.

Mrs. David R. Calhoun has been the guest of her sister, Mrs. John Shepley, in Wequetonsing for several weeks. This is the first summer that the Shepleys have spent on Little Traverse Bay.

Mr. and Mrs. Guy A. Thompson and Miss Susie Thompson arrived Sunday to visit Mrs. Thompson's mother, Mrs. J. Clark Streett, in Wequetonsing. Mrs. Streett previously had as her guests Mrs. Lindell Gordon and her children, who returned to St. Louis Saturday.

Miss Georgie Simmons departed yesterday for the East to visit her sister, Mrs. Hallock du Pont. She has had as her guest Ned Russell, who has joined his parents in Boston following a trip to New Brunswick.

Other guests in the Simmons' cottage in East Weque were Charles P. Pettus, who arrived 10 days ago, and Miss Stella Cartwright, who motored north for the week-end with her cousin, Oliver L. Garrison III. Miss Cartwright and Mr. Pettus left Tuesday, and Mr. Garrison is remaining in Harbor Springs for his vacation.

Mrs. Joseph O'Reilly has taken a cottage at Weque, and has as her guest, Mrs. Herman von Schrenk.

Catholic Outing Home Parties for Its Friends

SPECIAL entertainment on the camp grounds for more than 90 boys who are the guests at the Catholic Outing Home, the United Charities camp for underprivileged children at Florissant and Gilmore streets, has been planned by the friends of the Outing Home.

The first of these events was a party given Friday afternoon by Mrs. Eugene Renard, 480 Oakwood avenue, Webster Groves, and Miss Grace Haven, 4475 Forest Park boulevard. Saturday afternoon Mrs. W. Briscoe Kinealy, 6075 Goodfellow avenue, a director of the home, provided refreshments for the boys. Today a special Sunday dinner will be provided by Mrs. Clarence Maloy, Pierre Chouteau Apartments.

Other new arrivals in Weque include Mrs. Clifford Saxton and her son, John Saxton, who are at the Colonial Inn.

Miss Frances Charlot is expected back at Harbor Point in several days following a yachting trip with friends. Miss Jane Wells arrived at Weque a week ago and is with her sister, Mrs. Whitelaw Terry. Another sister, Miss Becky Wells, played in the finals of the Little Harbor Club tennis tournament this week.

The Western Lawn Tennis Association will hold its championship tournament at the Little Harbor Club this summer. Matches will start tomorrow. There have been many entries.

The Little Harbor Club was the scene, Tuesday night, of a dance for the small children of members, including many St. Louisans. It was a costume party, and the guests dressed to represent advertisements.

Another party held there this week was a luncheon given by Mrs. Charles White Scudder Wednesday.

Thursday noon Mr. and Mrs. Christopher Columbus Baldwin were host and hostess at a cocktail party at the Beach Club. Mrs. Baldwin, the former Miss Katherine McCluney, was one of the three acting hostesses at the Thursday night supper at the Beach Club this week.

The Harbor Point Club House also holds buffet suppers Thursday evenings. This week a large party was given by Mr. and Mrs. Richard Oliver and Mr. and Mrs. Clarence Poindexter.

Among the other parties given during the week was a dinner at which Mr. and Mrs. Rolla Wells were hosts Tuesday evening, at their Weque home.

Another new arrival is Mrs. Elizabeth Luyties Moser, who has been spending the early summer in Honolulu. She and her daughter, Janet, are visiting in the Luyties cottage in Harbor Point.

Social Activities at Pentwater, Mich.

By a Special Correspondent of the Post-Dispatch.

PENTWATER, Mich., Aug. 8.

VACATIONISTS from St. Louis continue to arrive at Pentwater.

Carl J. Koehler rejoined his family last week at the Oceana Beach Club House, and will remain in the North for the rest of the season. Mr. and Mrs. Koehler left Friday for a week's visit with Mr. and Mrs. Mahlon B. Wallace Jr., at their cottage at Harbor Point, Mich.

Also guests of Mr. and Mrs. Mahlon B. Wallace Jr. last week-end were Mr. and Mrs. Asa B. Wallace who have been summering here. Mr. Wallace arrived in Pentwater earlier in the week, and he and Mrs. Wallace motored north on a short trip. Besides their visit to Harbor Point, they also stopped for a night with Mr. and Mrs. Phillip Bond Fouke of the St. Louis Country Club grounds, at their cottage at Charlevoix, and continued on to Brutus, Mich., to see their young daughter, Janet, who is at Pinewood Camp there.

Gregg King, son of Mr. and Mrs. Clarence King, is with his grandmother, Mrs. Cecil D. Gregg, at the Wallace cottage in Pentwater.

Harry Hall Knight, of the Oxford Apartments, made Pentwater his headquarters last week-end. He flew north in his plane, and, after landing near Pentwater, and spending a day and night at the Club House, flew on to Harbor Point for Saturday night, returning to Pentwater early Sunday.

Mr. and Mrs. William A. Borders of Webster Groves, with Mrs. Borders' sister, Miss Susan Thompson, stopped off for an afternoon at Pentwater en route to Harbor Point, where Miss Thompson will join her parents, Mr. and Mrs. Guy A. Thompson of Washington Terrace, and where Mr. and Mrs. Borders will be the guests for a week of Mr. and Mrs. Rolla Wells Streett. Mr. and Mrs. Streett with their children, are occupying the cottage of Mrs. Streett's father, John B. Kennard.

Miss May and Miss Edna Gamble have just returned to St. Louis after a short visit with their sister-in-law, Mrs. Allan P. Gamble, at her cottage in Pentwater. On their way home they stopped off for a day or two in Chicago. Also visiting at the cottage for the last two weeks was Eleanor Cunliff, daughter of Mr. and Mrs. William H. Cunliff, 14 North Kingshighway, who has been visiting the Gamble children. Mrs. Cunliff arrived in Pentwater Saturday, and will stay on at the Oceana Beach Club House for several weeks. Mr. Gamble, who arrived in Pentwater this week-end, will remain with his family for a week or 10 days before returning to the city.

Mr. and Mrs. Wayman Whittemore and Mrs. Whittemore's mother, Mrs. Ellis Archer Hallett, were the guests at luncheon at the club house one day last week, of Mrs. Wallace D. Simmons. Mr. and Mrs. Whittemore have since returned to St. Louis. Mrs. Hallett, who has rented a cottage for the season at Epworth Heights, near Ludington, Mich., is being visited by her daughter, Miss Alice Hallett. Her son, E. Archer Hallett Jr. and Mrs. Hallett, with their small son, arrived in Ludington Friday, to be with Mrs. Hallett Sr. for two weeks. Before that time they were with Mrs. Hallett Jr.'s parents, Mr. and Mrs. William E. Hoblitzelle, at their cottage at Alexandria, Minn.

Mr. and Mrs. Arthur S. Kendall and their young son, Henry, spent an afternoon at Pentwater last week. Mr. and Mrs. Kendall have a cottage at Epworth Heights. Spending the summer with them are also Mrs. Kendall's mother, Mrs. Stites, and another son, Sherfis.

Mr. and Mrs. Meyric R. Rogers and their children, Elizabeth and Kirk, left Pentwater this week-end to return to St. Louis by motor. They expect to go East early in September.

Monday—
Final Close-Out
100 Summer Dresses
Sports—Street—Dinner Types
7.00
FORMERLY 14.95 TO 22.75
BLOUSES FORMERLY $3.00 to $15.00 1.50 to 7.50
STEINBERG'S
TENTH AND OLIVE


Swopes
August Sale of
LAVALLE INC.
and other custom made
dark shoes
regularly to 14.50 at....
not even Swopes can do this often!
7.95
suedes . . . gabardines . . . kidskins . . . calfskins
Remember, these are Hand-crafted Shoes, perfectly finished down to the smallest detail, popular materials, in shades to complement your newest Fall clothes! And the styles . . . well, they're LaValle's and other custom makers. Every woman of fashion knows what that means! Sorry not all sizes in all styles.
Second Floor at . . . Swopes OLIVE AT 10th Sale Begins Monday!

Air Cooled
Kline's
606-08 Washington Ave. Thru to 6th St.

Discriminate!
Be sure you get the most fashion and value for your money!
August Sale of
FURS
Say American WEASELS! BLACK PERSIAN LAMBS! CHINESE KIDSKINS! RUSSIAN FITCHES! SIBERIAN SQUIRRELS! KRIMMER CARACULS!
Also Russian Ponies . . . Ombre . . . Muskrats . . . Silvertone Muskrats . . . Tropical Seals . . . Broadtail (processed lamb) . . . Black Russian Caracul!
$129
DEFERRED PAYMENTS may be arranged on our Budget Plan.
CHARGE PURCHASES holds your coat. Use our Lay-Away Plan.
REASONABLE DEPOSIT Are payable in November. Free storage on all coats bought during the August Sales.
KLINE'S—Air-Cooled Fur Salon, Third Floor.

ONLY AT Kessler's IN ST. LOUIS
Heart o' the Pelt
MINK

K P PAYMENT PLAN
Buy the KPI Way . . . it makes fur buying doubly easy
Last winter's extreme cold produced Mink in all the splendor of skins that are priceless in beauty, color and depth. Truly fine pelts were selected and fashioned into Heart o' the Pelt garments that are masterpieces of design.
from $795
ALEX F. KESSLER
1008 LOCUST STREET
*TRADE-MARK REGISTERED U. S. PAT. OFF.
HOME OF Heart o' the Pelt FURS

TRI-CITIES

GRANITE CITY, VENI AND MADISON

Granite City.

JAMES JEFFERIES of more, Md., has returned after visiting with his pa Mr. and Mrs. Richard Jefferie 2036 Illinois avenue.

Miss Donna Lee Aufderhei Canton, O., is the guest of grandparents, Mr. and Mrs. Ed Aufderheide, 2315 Benton stre

Mr. and Mrs. Ernest Daniel tored to Bedford, Ill., last end and visited with Mr. and Chalmer Fullmer.

Mr. and Mrs. J. W. Mills daughter, Nancy, and Miss Graves are vacationing on Tanneycomo in the Ozarks.

Mrs. Richard Rhuling and daughter, Roberta, of Chicag visiting with her parents, Mr. Mrs. C. W. Pershall.

Mrs. Emil Erickson was ho to the V. T. B. Bridge Club a home Thursday evening. Thos tending were: Mrs. Gerald R way, Mrs. Fred Cease, Mrs. Wi Thomas, Mrs. Leslie Newman, Clark Rhoads, Mrs. Randall C pion, Mrs. Sam Lucide, Mrs. ter Gilen, Miss Jane Holt, Tillie Erickson and Miss Anna Thomas.

A meeting of the DeMolay M ers' Club was held at the Ma Temple Tuesday. Mrs. C. V. merton, president, presided. esses for the meeting were: L. D. Hornsby, Mrs. Sadie W and Mrs. Gladys Wagner. O present were: Mrs. L. C. Ha Mrs. R. J. Hill, Mrs. J. C. H Mrs. James Stuart, Mrs. I. O. W Mrs. Violet Cease, Mrs. Arthur ans, Mrs. Ivera Frields, Mrs. Fessieck, Mrs. Lela Johnson, Anna Mueller, Mrs. Emma sell, Mrs. C. R. Turner and Leta Ward.

Madison.

Announcement was made week of the marriage of Miss Smith, daughter of Mr. and Pearl Smith, 1532 Third stree Jewell D. Gregg, son of Mr. Mrs. C. T. Gregg, 1533 Ma street. The ceremony was formed March 29, at Waterloo bride and bridegroom were uated from the Madison School.

Mr. and Mrs. John Clemons children and the Rev. Paul M ows departed this week to friends and relatives at Elvins,

James Hurst of Fayetteville, who has been visiting his si Miss Edith Hurst, has returne his home.

Miss Helen Kowalinski of Island, Ill., spent the past w visiting with her parents, Mr. Mrs. C. D. Kowalinski.

Members of the Peppy Clas the Presbyterian Church gav picnic at Wilson's Park in Gra City Tuesday evening. Those p ent were: Mr. and Mrs. He George, Mr. and Mrs. Will George, Mr. and Mrs. Linton Coid, Mrs. Louisa McClatchey, and Mrs. Earl Henson, Mr. Mrs. Aaron Briend, Mrs. Marga Bucher, Mrs. Cecil Kendall, Mr. Mrs. Marion Fogle, Mr. and

Air
KI
606-08 Washi
Your
REL
CLE
GLA
all minor rip
REPA
Complete wi
pure SILK
Satin or Cre
Lining
This is a special price gi
fur workrooms busy dur
HAVE YOUR FUR
SEE OUR NEW STY
NEW YORK FAS
TIMATES CHE
KLINE'S . . Fur V

fore that time they were with Mrs. Hallett Jr.'s parents, Mr. and Mrs. William E. Hoblitzelle, at their cottage at Alexandria, Minn.

Mr. and Mrs. Arthur S. Kendall and their young son, Henry, spent an afternoon at Pentwater last week. Mr. and Mrs. Kendall have a cottage at Epworth Heights. Spending the summer with them are also Mrs. Kendall's mother, Mrs. Stites, and another son, Sherfie.

Mr. and Mrs. Meyric R. Rogers and their children, Elizabeth and Kirk, left Pentwater this week-end to return to St. Louis by motor. They expect to go East early in September.

LY AT
sler's
T. LOUIS
t o' the Pelt



Last winter's extreme cold produced Mink in all the splendor of skins that are priceless in beauty, color and depth. Truly fine pelts were selected and fashioned into Heart o' the Pelt garments that are masterpieces of design.

from $795

ALEX F. KESSLER
1008 LOCUST STREET
*TRADE MARK REGISTERED U. S. PAT. OFF.

Heart o' the Pelt FURS

TRI-CITIES

GRANITE CITY, VENICE AND MADISON

Granite City.

JAMES JEFFERIES of Baltimore, Md., has returned home after visiting with his parents, Mr. and Mrs. Richard Jefferies Sr., 2036 Illinois avenue.

Miss Donna Lee Aufderheide of Canton, O., is the guest of her grandparents, Mr. and Mrs. Edward Aufderheide, 2315 Benton street.

Mr. and Mrs. Ernest Daniels motored to Bedford, Ill., last week-end and visited with Mr. and Mrs. Chalmer Fullmer.

Mr. and Mrs. J. W. Mills and daughter, Nancy, and Miss Lois Graves are vacationing on Lake Taneycomo in the Ozarks.

Mrs. Richard Rhuling and her daughter, Roberta, of Chicago are visiting with her parents, Mr. and Mrs. C. W. Pershall.

Mrs. Emil Erickson was hostess to the V. T. B. Bridge Club at her home Thursday evening. Those attending were: Mrs. Gerald Broadway, Mrs. Fred Cease, Mrs. William Thomas, Mrs. Leslie Newman, Mrs. Clark Rhoads, Mrs. Randall Champion, Mrs. Sam Lucide, Mrs. Walter Gillen, Miss Jane Holt, Miss Tillie Erickson and Miss Anna Mae Thomas.

A meeting of the DeMolay Mothers' Club was held at the Masonic Temple Tuesday. Mrs. C. V. Summerton, president, presided. Hostesses for the meeting were: Mrs. L. D. Hornsby, Mrs. Sadie Welty and Mrs. Gladys Wagner. Others present were: Mrs. L. C. Harlan, Mrs. R. J. Hill, Mrs. J. C. Hinde, Mrs. James Stuart, Mrs. I. O. Weed, Mrs. Violet Cease, Mrs. Arthur Evans, Mrs. Ivera Frields, Mrs. Anna Fessieck, Mrs. Lela Johnson, Mrs. Anna Mueller, Mrs. Emma Russell, Mrs. C. R. Turner and Mrs. Leta Ward.

Madison.

Announcement was made this week of the marriage of Miss Irene Smith, daughter of Mr. and Mrs. Pearl Smith, 1532 Third street, to Jewell D. Gregg, son of Mr. and Mrs. C. T. Gregg, 1533 Market street. The ceremony was performed March 29, at Waterloo. The bride and bridegroom were graduated from the Madison High School.

Mr. and Mrs. John Clemons and children and the Rev. Paul Meadows departed this week to visit friends and relatives at Elvins, Mo.

James Hurst of Fayetteville, Ark., who has been visiting his sister, Miss Edith Hurst, has returned to his home.

Miss Helen Kowalinski of Rock Island, Ill., spent the past week visiting with her parents, Mr. and Mrs. C. D. Kowalinski.

Members of the Peppy Class of the Presbyterian Church gave a picnic at Wilson's Park in Granite City Tuesday evening. Those present were: Mr. and Mrs. Henry George, Mr. and Mrs. William George, Mr. and Mrs. Linton McCoid, Mrs. Louisa McClatchey, Mr. and Mrs. Earl Henson, Mr. and Mrs. Aaron Briend, Mrs. Margaret Bucher, Mrs. Cecil Kendall, Mr. and Mrs. Marion Fogle, Mr. and Mrs.

Recently Married



—Linhardt-Covi photograph.

MRS. WILFORD E. MILLER, a recent bride, who was Miss Mildred Faith, daughter of Mr. and Mrs. Harry E. Faith, 7447 Stanford avenue. They will live in Tarentum, Pa.

T. C. Richardson, Mrs. Harry Schooley, Mr. and Mrs. Floyd Harland and Mr. and Mrs. John Lewis.

Miss Vivian Pennington of Longmont, Colo., is the guest of Mr. and Mrs. O. S. Schooley of Fifth street.

Mr. and Mrs. Harry Willis of Virden, Ill., are visiting with Mrs. Willis' parents, Mr. and Mrs. J. J. Lahey.

Venice.

Mrs. Irene Fullmer and daughter Shirley of Bedford, Ill., are visiting with her parents, Mr. and Mrs. John N. Young.

Mr. and Mrs. W. Batson of Bloomington and Mr. and Mrs. Thomas Brighten of Chicago have returned to their home after visiting with Mr. and Mrs. J. B. Saucier.

Mrs. Ezell Everetts and her daughters Marlene and Maxine will return home tomorrow from Tennessee where they have been visiting her parents.

R. D. Meredith of English, Ind., is visiting at the home of Mr. and Mrs. A. W. Daniels of Washington avenue.

Mr. and Mrs. Williard Hayes of Benton, Ill., was the guest of Miss Evelyn Bays of Douglas street this week.

300 ST. LOUISANS EXPECTED AT STATE FAIR IN SEDALIA

Chamber of Commerce to Conduct Trip Aug. 25 Representing 30 Organizations.

More than 30 civic and business organizations in St. Louis and St. Louis County will be represented on the trip to the Missouri State Fair, which the St. Louis Chamber of Commerce will conduct to Sedalia Aug. 25.

The journey will be made aboard a special Missouri Pacific train, leaving St. Louis at 8 a. m. and arriving at the fairgrounds at 12:45 p. m. The group will return the same evening, leaving Sedalia at 6:30 p. m. and arriving at Union Station at 11 p. m.

A special rate of $8.75 has been arranged, which includes railroad fare, dinner and lunch on the train, and admission to the fairgrounds. It is expected that approximately 300 persons will make the trip.

Air Cooled
Kline's
606-08 Washington Ave. Thru to 6th St.

Your Fur Coat

RELINED!
CLEANED!
GLAZED!
all minor rips
REPAIRED!

Complete with pure SILK Satin or Crepe Lining $11.75

This is a special price given to you in order to keep our fur workrooms busy during the Summer months!

HAVE YOUR FUR COAT REMODELED . . . SEE OUR NEW STYLES DIRECT FROM THE NEW YORK FASHION SHOWS . . . ESTIMATES CHEERFULLLY GIVEN.

KLINE'S . . Fur Workrooms . . Fifth Floor

OUR OWN BRAND

The E. B. A. seal which appears on merchandise throughout St. Louis' Favorite Store is exclusive here and articles so identified have passed rigid tests for QUALITY.

See Our Downstairs Store's Announcement on Page 6, This Section

STIX, BAER & FULLER
(GRAND-LEADER)

COAT SALE FOR THE YOUNGER SET

ANTICIPATE YOUR CHILDREN'S NEEDS! THE AUGUST COAT SALE BRINGS A ONCE-A-YEAR OPPORTUNITY TO CHOOSE SMART COATS AT SAVINGS THAT SAY BUY NOW!

CLASSIC COATS
Regulation Coat and Hat Sets of a superior quality. Made of Melton cloth; with red wool lining and brass buttons or blue lining and bone buttons. Sizes 7 to 12 ___ $10

Warm Wool Fleece Coats in blue, brown, wine. Sizes 7 to 16 __ $8.75
(Third Floor.)

BRITISH-TYPE COAT AND HAT SETS AQUA-SEC PROCESSED

$13.85

"Aqua-Sec" is a process by which these fabrics are made mothproof and water-repellent . . . exclusive in St. Louis at Stix, Baer and Fuller. Harris-type and basket weave tweed coats with smart matching hats. Stitched velvet trim. Brown, Blue, Green and Wine Shades. Sizes 7 to 12.

Beaver-Trimmed "Aqua-Sec" Tweed Sets, $15.85
(Sub-Teen Shop—Third Floor.)

FURRED COAT
. . . boasting a notched French Beaver frame collar. Made of smart tweed. Fitted along Princes lines. In rust and green. Sizes 12 to 16 ___ $18.85

SWAGGER COATS
Dawn Fleece Swagger Coats in beautiful high shades. Sizes 10 to 16. Diagonal tweed with French Beaver Collar. Sizes 8 to 14. All have checked wool linings $15.85
(Third Floor.)

SAVE ON THESE INFANTS' 3-PIECE COAT SETS

$8.85

Choose now in the August Sale from the pick of the season's most adorable styles in these Coats, Leggings and Hats. Tailored and regulation styles, in silvertone or regulation tweed with Earl-Glo or wool linings. Also Sunday-Go-To-Meetin' Sets in suede cloth with leopard or beaver trim. All in new Fall colors. Sizes 1 to 6½.

TWEED COAT 3-PIECE SETS
. . . in beautiful monotone or check tweeds, developed in tailored styles. Also "dress-up" Coats with beaver or leopard trim. New Fall colors. Sizes 1 to 6½ _ $11.85
(Second Floor.)

PRINCESS-TYPE 3-PIECE SETS
. . . with clever velvet trim and covered buttons. Herringbone fleece tweed. Lined leggings. Sizes 3 to 6½. And Toddlers' Suede cloth, seal-trim, in sweet baby colors. Sizes 1 to 3 $14.75
(Infants' Department—Second Floor.)



SAVE $1 A YD.
ON MALLINSON'S PRINTED SILK TRIPLE SHEERS
REGULARLY $1.98 A YARD—NOW ___ 98c
Yes, you'll really save a dollar a yard on this 42-inch pure-dye, pure silk sheer print. Light and dark "grounds" . . . many designs suitable for early Fall dresses.
(Silks—Second Floor.)

LACEE MOULD and FORMOLD FOUNDATIONS REDUCED

REGULARLY $4.85 AND $5.00, NOW __ $3.95

Your Favorites . . . Formold and Lacee Mould Corselettes and Girdles reduced to a new low price! Tearose only, in sturdy net and lace. Ideal for wear right now. Some slightly boned. Girdles sizes 25 to 34; Corselettes, sizes 32 to 44.

Expert Corsetieres to Serve You
(Corset Salon—Second Floor.)

AN ADDED FEATURE IN THE AUGUST FUR SALE!

PERSIAN LAMB



COATS MADE TO YOUR SPECIAL REQUIREMENTS

$189

Select one of the four important 1937 styles (the Princess, Tunic, Swagger or Semi-fitted Swagger) with a striped, plain or brocade satin lining . . . then our expert fur staff envisions your height and build and fits you with exactly the right flattering Persian Lamb Coat.

Sizes 12 to 20; 36 to 40

THE SWAGGER and PRINCESS STYLES ILLUSTRATED

Full-length Swagger Coat with full sleeves, upstanding Johnny collar, and new swinging back.

Princess Coat with fitted lines, coronation collar, and upstanding full shoulders.

(Not Shown) The Belted Tunic Coat and Semi-fitted Swagger.

OTHER PERSIAN LAMB COATS, $225 TO $495
(Fur Salon—Third Floor.)

3 WAYS TO PAY: Charge Account, Will Call, Deferred Payment.

ST. CHARLES ITEMS

DR. AND MRS. JOHN L. ROEMER returned to their home on the Lindenwood College campus early last week after spending July in Manitou, Colo.

Dr. Roemer, as president of Lindenwood College, was host to 66 alumnae and new students in a luncheon given at the Brown Palace in Denver July 29. Presiding with Dr. Roemer was Mrs. Roemer and Keith Coverdale of Denver, Lindenwood's Western representative. Women from four States, Colorado, Wyoming, Kansas and Nebraska attended. Dr. Roemer said that one of the alumnae attending the luncheon was a graduate of the class of 1875.

After spending the summer with her parents, Judge and Mrs. R. E. L. Fulkerson of Defiance, Mo., and her sister, Mrs. John Regot of St. Charles, Mrs. Myrtle Workmann and her son, Ross Jr., returned Tuesday to San Diego, Cal., where she is a school teacher. Ross Workmann Jr. is a student in the San Diego Army and Navy Academy.

Miss Margaret M. Stookey, in charge of the department of physical education at Lindenwood College, is spending the summer in Europe. She is attending the Olympic Games and plans to return home early in September.

Mr. and Mrs. Joseph F. Marheineke, 802 Monroe street, accompanied their daughters, Anna Mae and Kathleen, went to New York City Monday. There the young women plan to enter Kenwood Novitiate of the Sacred Heart Order.

Miss Martha Shackelford of Glasgow, Mo., was a houseguest of Mr. and Mrs. S. J. White, 130 Gamble street, last week. An informal dance at the St. Charles Country Club Wednesday night was arranged in her honor.

Miss Ethel Cook, bursar at Lindenwood College, and Miss Katherine Hankins of the Lindenwood faculty, are spending several weeks on a tour of the Middle Northern States and are staying some time at Lake Geneva, Wis. They will return Aug. 17.

J. Roberts and John L. Mudd, sons of Mr. and Mrs. Charles B. Mudd, 800 North Fifth street, are on vacation. John has joined the St. Charles colony at Whitefish Bay, Wis., and will return to St. Charles Saturday. Robert is on a motor trip to Old Mexico and plans to stop at Dallas, Tex., for the Exposition there, at Tyler, Tex., to visit with relatives for a few days, and to return after several weeks by way of New Orleans. Robert Mudd is accompanied on his trip by Elmer Meyer of St. Louis.

As a result of a committee meeting Tuesday evening, plans have been made for a formal dance to be held at the St. Charles Country Club on Saturday night. This is the first formal dance to be held at the club since early in the summer. The hostesses are Mrs. Ted Gross, Mrs. James Moore Jr., Mrs. Gilbert Fischbach, Mrs. Roy W. Westerfeld and Mrs. Floyd Feldmann.

Mrs. Ryland L. Bruce, 428 Jefferson street, and her baby son, returned home Wednesday from Oak Park, Ill., where they spent two months at the summer cottage of Mrs. Bruce's sister, Mrs. Leo Frey, on Fox Lake. Mrs. Frey returned with her for a brief stay.

Dr. and Mrs. Roy W. Westerfeld, 1620 Gallaher avenue, left today for a week's tour of the Ozarks. They will stop for several days at Rockaway Beach, Mo., on Lake Taneycomo.

Mrs. Claude Tuttle, 138 Houston street, entertained with a morning party Thursday for her daughter, Patricia Ann, in remembrance of her eleventh birthday.

Miss Florence and Miss Helen Diehr, daughters of Mr. and Mrs. J. George Diehr, 1026 Jefferson street, left last week on a 16-day tour of the Canadian Rockies and California.

Many St. Charles families have been spending the last two Sundays visiting their sons at camp on the Boy Scout reservation near Irondale, Mo. Forty-seven boys from three St. Charles troops attended and were headed by the following leaders: Robert W. Buse, of the Knights of Columbus troop; Robert Niedner, of the Lutheran troop, and Edward Thomas and Gregory Tainter, of the Exchange Club troop.

Mr. and Mrs. Roland Thro spent last week-end at the camp and brought their son, Charles, home with them Sunday. Mr. and Mrs. Milton Meyer drove there Sunday for their son, Robert; Mr. and Mrs. Joe Bottani for their son, Joe Jr., and Mr. and Mrs. Felix Fischer for their son. The remaining boys returned in trucks chartered for the purpose. On the second Sunday of the encampment many parents visited the camp, at which time special ceremonies were held. A number of St. Charles boys were awarded honors. Robert Buse Jr., Austin Whys, Robert Buse, Gregory Tainter and Robert Niedner were made members of the Order of the Arrow. The following St. Charles residents were guests at the camp July 27: Mr. and Mrs. August Thro, their mother, Mrs. Jean Zeisler, and daughter, Mary Jean; Mrs. Clem Muegge, Mr. and Mrs. Ralph Elmendorf, Mr. and Mrs. William Hollander, Mr. and Mrs. Charles Zeisler, Mr. and Mrs. Fred Feldmann, Mr. and Mrs. Ben Kuhlmann, Mrs. Clara Walters, Mrs. Robert Buse, Mr. and Mrs. Clem Suellentrop, Mrs. James E. White and her daughter, Miss Greta; Mrs. Sam Polski and her daughter, Miss Evelyn; Mr. and Mrs. Henry Hellrich, Dr. and Mrs. George W. Tainter, Mr. and Mrs. Henry Rau, Mr. and Mrs. Almond Luerding, Miss Adelheide Hackmann, Mr. and Mrs. Irvin Bruns, Mr. and Mrs. Ralph Schnedler, Mr. and Mrs. Otto Struckmann, Mr. and Mrs. Henry Hoelscher, Mrs. Frank May, Mr. and Mrs. Alvin Droste, Mrs. Walter Poser, Mr. and Mrs. Paul Hauschild, Mr. and Mrs. Fred Bruns, Mr. and Mrs. Arthur Hesskamp, Mr. and Mrs. George Boschert and Dr. and Mrs. Wayne O'Neal.

Mrs. George M. Null, 1502 Watson street, is on a fortnight's trip to Flint, Mich., where she is the guest of a former schoolmate. She stopped in Chicago to visit Mrs. Henry Dinkmeyer, the former Lois Ely, the daughter of the late Rev. Robert W. Ely, who for many years was pastor of Fifth Street Presbyterian Church.

Warren Dalton Jr., son of Judge and Mrs. W. R. Dalton, 416 Jefferson street, and Roland Pundmann, son of E. J. Pundmann, 512 Jefferson street, returned last week from Columbia, Mo., where they have been attending the summer session of the University of Missouri.

Arnt Haanes and his son, Merle, of Detroit, Mich., were guests this week at the home of the former's uncle, Sigvald Udstad, 710 Clark street.

Mr. and Mrs. Orville Bohrer of Memphis, Tenn., are spending two weeks visiting Mrs. Bohrer's parents, Mr. and Mrs. Joe D. Davy, 413 Clay street.

Mrs. Eugene O'Reilly, 428 Jefferson street, and her son, Richard, are spending two weeks with relatives in Springfield, Mo.

To Wed Chicagoan



—De Woskin photo.

MISS ROSE SILVERMAN, daughter of Mr. and Mrs. Joseph Silverman, 740 Westgate avenue, whose engagement to Dr. H. A. Harris, formerly of Chicago, has been announced.



UNION-MAY-STERN
Air-Cooled
FUR SHOP
The August Fur Sales
FEATURE
Exceptional Values in FURS of DEPENDABLE QUALITY
Priced from $59

Just Add to Your Account
NO MONEY DOWN
or
Pay as Little as $5 MONTHLY*

One Group Fine Fur Coats Including:
IMPERIAL SEAL (Dyed Coney)
MARMINK (Dyed Marmot)
MENDOZA BEAVER (Dyed Caracul)
and CARACUL
$89

Another Group of Fur Coats Including:
PONY . . . LAMB . . .
SUPREME SEAL (Dyed Coney)
BEAVERETTE (Dyed Coney)
AMERICAN BROADTAIL . . .
and BLOCKED LAPIN
$99

Supreme Values in this Group Including:
GREY PERSIAN PAW . . .
KIDSKIN . . . LAMB . . .
PONY . . . MUSKRAT
CARACUL . . . Smartest styles . . . swaggers and fitted models
$129

UNION-MAY-STERN
Air-Cooled
Fur Shop
OLIVE AT TWELFTH
Second Floor

*Small Carrying Charge

Stix, Baer & Fuller Downstairs Store

SEE OUR OTHER ANNOUNCEMENTS ON PAGE 5—THIS SECTION



Sew and Save in the August Sale
$1.39 to $1.69 New Dress Fabrics

Wide Selection of New Weaves and Colors $1

Note the variety of smart weaves offered in the August Sale at $1 a yard. New Ruff and Faille Satins . . . nubbed surface weaves . . . matelasse weaves . . . ripple effects . . . crepe satins . . . seeded effects . . . fine Gamzi crepes, and sawdust weaves . . . woolly effects. All 39 inches wide. Wanted colors—plenty of BLACK.

$1.98 Transparent Velvet
In Lengths From 2 to 5 Yards

Choose this lovely transparent velvet in JET BLACK AND THE NEW FALL SHADES . . . Has a rich, deep rayon pile—silk back. 40 inches wide. The quantity is limited, so select as early as possible. $1.39 Yard

SECRETE' SLIPS!
Overcome Practically All the Slip Problems
Of Rayon Satin WITH Bonded Seams
Sizes 32 to 44 $1.59



Now! All the features you have been wanting in your Slips are incorporated in this NEW Slip of durable rayon panne satin. WATERPROOF . . . STAIN-PROOF . . . PERSPIRATION RESISTING . . . RIP-PROOF BONDED SEAMS. Tailored and lacy styles in tearose and white; tailored styles also in French blue, brown, lilac, cedar, navy and rust.

SIZES 46 TO 52
Tailored style only, brown, navy, tearose
$1.98

Water rolls off these Slips just as it does off a duck's back, yet rayon satin Secrete is washable.

Call CEntral 9449 for Phone Orders

AUGUST SALE OF WOMEN'S SHOES



$2.45-$3.50 Arch or Style Types in Styles and Leathers for Fall

ARCH SHOES
Black kid, brown kid, blue kid—variety of styles in oxfords, ties, pumps and T-straps—with Cuban heels.

STYLE SHOES
Black suedes, brown suedes, patent leather, blue calf, black kid in styles for most any type of costume.

$1.88

Sizes 3½ to 9—AAA to D Widths in the Lot

On the Squares!

WASH FROCKS — 66c
Tailored styles for street or home wear; crashes and colorful prints; misses' and women's sizes 14 to 40. (Square A)

50c Plaid Lunch Cloths — 39c
Gay, colorful plaids that will launder nicely; 48x48-inch. (Square C)

25c Fast Color 80-Sq. Prints — 17c
Scores of new patterns in light and dark colorings; 36 inches wide. (Square D)

Women's 69c Batiste Gowns — 48c
Rosebud prints; some with collars, others hemstitched; all are sleeveless; 16 and 17. (Square H)

Lace Net and Chintz Remnants, 10c
Manufacturers samples; useful for front door curtains, making bags, scarfs, etc. Each 10c. (Square I)

Misses' Malibar Print Dresses — $1.55
Tailored styles; white and pastel backgrounds. Washable. (Square J)

Sorry, No Mail or Phone Orders on Items Advertised on the squares

MEN! If You Wear Size 36 or 38
Save on Summer Suits
Just the suits to finish out the season—smartly tailored of washable materials—all are sanforized shrunk. Originally sold for $4.95. $2.95

Don't Miss the Sensational Savings in the
AUGUST SALE OF BLANKETS



$3.70
FOR $4.98 SOLID COLOR ALL-WOOL BLANKETS
70x80 and 72x84 Inch

240 PLAID WOOL MIXED BLANKETS

Cotton and wool mixed, contain not less than 5% wool; blue, orchid, rose, gold or green plaids with 3-inch sateen bindings to match.

66x80-Inch, Pair, $1.97
70x80-Inch, Pair, $2.27
72x84-Inch, Pair, $2.47

Special purchases from three leading blanket mills makes possible the low price on these soft, luxurious all-wool Blankets. Choose them in ROSE . . . BLUE . . . PEACH . . . GREEN . . . GOLD . . . ORCHID with silk or wide sateen bindings.

Also $4.98 Two-Tone, 50% wool mixed Blankets in 72x84-In. Size Offered at $3.70 ea.

STIX, BAER & FULLER—DOWNSTAIRS STORE



L
Are
A "f
plays
heave
K
It effectively answers a basic huma
ience, health and cleanliness of you
IT SAVES
OF YOUR
Investigate this stoker made possible
your refrigerator.
$269 Installed in
TERMS
A phone call will bring a rep
be used with your present heat
GAMP ELE
Grand and Delmar

ELY CULL
Contract B
Daily in the

LANE BRYA
Stages a Value F
MISSES..WOME
We bought out
1936-1937 HIG
All, of a Fine M



Winte
WHILE T
Including 61
$35, $39, $45
SAMPLE WINTER
COATS
$19
Lane Bry

rs Store
THIS SECTION
LIPS!
Slip Problems
ADJUSTABLE STRAPS
DARTED BUST
STAIN-PROOF
NDED SEAMS
ATER-PROOF
KLE-RESISTING
49 for Phone Orders
SHOES
or Style Types
eathers for Fall
$1.88
o D Widths in the Lot
avings in the
BLANKETS
FOR $4.98
SOLID COLOR
ALL-WOOL
BLANKETS
nd 72x84 Inch
n three leading blanket
e low price on these soft,
kets. Choose them in
PEACH . . . GREEN . . .
with silk or wide sateen
ne, 50% wool mixed
ize Offered at $3.70 ea.



LADIES
Are You a Furnace Drudge?
A "furnace drudge" is a woman who plays the back-breaking role of a coal-heaver during the long winter months.
KELVINATOR
Coal Stoker
IS AN AUTOMATIC COAL BURNER
It effectively answers a basic human need. It adds to the comfort, convenience, health and cleanliness of your home and ends furnace drudgery.
IT SAVES 1/3 TO 1/2 OF YOUR COAL BILL
Investigate this stoker made possible by the same Kelvinator Corp. who made your refrigerator.
$269 Installed in Present Heating Plant
TERMS AS LOW AS $8.50 per mo.
A phone call will bring a representative to explain how it can be used with your present heating plant. There is no obligation.
GAMP ELECTRIC CO.
Grand and Delmar JEfferson 8828

ELY CULBERTSON'S
Contract Bridge Column
Daily in the Post-Dispatch

LANE BRYANT'S Air-Cooled BASEMENT SIXTH & LOCUST
Stages a Value RECORD-BREAKER..for St. Louis MISSES..WOMEN and Stout WOMEN Tomorrow at 9
We bought out practically the ENTIRE Advance 1936-1937 HIGHER-PRICED Line, Samples and All, of a Fine Maker at TREMENDOUS Savings!
You'd Pay MORE for the Furs ALONE!

● KOLINSKY! ● BEAVER!
● SQUIRREL ● CARACUL!
● RED FOX! ● KIT FOX!
● SKUNK! ● CROSS FOX! (Blended)
● PERSIAN! ● WOLF!
● FITCH!
● And many other Expensive Furs . . . EXTRAVAGANTLY used in this Money-Saving Sale of Brand NEW—
Beautiful FURRED Winter COATS

Unheard of LOW Price—
$19
WHILE THEY LAST!
Including 61 $35, $39, $45 SAMPLE WINTER COATS $19
SMALL DEPOSIT Holds Your Coat. Deferred Payments. FREE Storage!
FABRICS— New NUBBY . . . HAIRY . . . and BOUCLE fabrics! Loomed in the finest Mills!
LININGS— Beautiful SATIN and CREPE Linings! Warm Interlinings! . . . Many of 100% Pure LAMB'S WOOL.
STYLES— Include new queenly silhouettes! Exciting new sleeve and collar treatments.
All Sizes 12 to 20: 16½ to 30½: 36 to 56
Lane Bryant Basement SIXTH & LOCUST

Travel Notes

Miss Ruth Hummel, [illegible] Murdoch avenue, and Miss Marjorie Friganza, 5241 Nottingham avenue, left last week for a vacation trip in Yellowstone and Glacier National Parks.

Miss Corinne Cammann, daughter of Mr. and Mrs. Albert J. Cammann, 7812 Stanford avenue, University City, returned recently from a vacation trip through the Canadian Rockies and Pacific Northwest, which included Banff, Lake Louise, Vancouver, Victoria, Seattle, Portland, Mount Rainier and Glacier National Park.

Mr. and Mrs. Basil D. Palmer, 7287 Delmar boulevard, departed yesterday for a tour of California and Mexico. They expect to be gone about three weeks. They were accompanied by Charles Reh.

Mr. and Mrs. Edgar Blankenmeister, 5359 Maple avenue, and Miss Matilda Adamy have returned from a trip in northern Wisconsin.

Miss Florence and Miss Gene Betz, 4936 Thekla avenue; Miss Marie Stegeman, 7334 Hoover avenue, are spend the month of August traveling in the West. Their itinerary includes Estes Park, Yellowstone Park, Glacier National Park and Colorado resorts.

Miss Loretta Brady, Fairgrounds Hotel, returned recently from a vacation at Mackinac Island and Charlevoix, Mich.

Mrs. Max Jacobs, her son and daughter-in-law, Mr. and Mrs. Sidney Jacobs, Mr. and Mrs. Arthur Mathes and son, Donald, are spending two months in Los Angeles. They will return to St. Louis Sept. 1.

Mr. and Mrs. Newton J. Bowman, 1245 Shawmut place, and Mrs. Bowman's mother, Mrs. Mary Schaefer, have left for a three weeks' trip to California.

Miss Bernice B. Tobias, daughter of Mrs. Sarah Yawitz Tobias, 5611 Enright avenue, is expected home soon from a visit in Chicago.

Mr. and Mrs. Robert C. Mare, 6818 Pershing avenue, and their small daughters, Helen and Roberta, have gone to their cottage at Grand Haven, Mich.

Mrs. J. C. Rotter and her daughter, Miss Marie, 53 Claverach drive, Clayton, have returned home after a two months' visit in Hollywood, Cal.

Mr. and Mrs. Albert Eugene Black and their daughter, Miss Beverly, 34 Clermont lane, are leaving this week for Maxwelton Braes, Bailey's Harbor, Wis., for the remainder of the summer.

Mr. and Mrs. R. W. Stuckenberg, Christopher drive, recently returned from a trip through the Canadian Rockies. Mrs. Stuckenberg and her son, Billy, are spending the remainder of the summer with her parents, Mr. and Mrs. Charles F. Betz Sr., at their summer home at Minocqua, Wis. Mr. and Mrs. Charles F. Betz Jr., of the Forest Park Hotel, and Mr. and Mrs. M. J. Krekler, 3837 Fillmore street, are also spending several weeks at the Betz cottage.

After a three weeks' stay at the Broadmoor Hotel in Colorado Springs, Col., Mr. and Mrs. Ira Simon, and Miss Fannie Hartman have returned home.

Mrs. D. N. Moyle and daughter, Miss Dorothy, 3874 Arsenal street, have just returned from a month's trip throughout the West. They visited Lake Louise and Banff in Canada and Yosemite Valley.

Miss Rose Marie Konersman, 7255 Dorset avenue, University City, has returned to her home after a month's visit at the summer home of Mr. and Mrs. G. V. Kenton of Nevada, Mo., at Boulder Beach, Minn. Mr. and Mrs. Kenton formerly lived in University City.

Dr. Albert Auer, 4915 Argyle place, has returned from a vacation spent with Mrs. Auer and their two children at Frankfort, Mich. The rest of the family is expected home this week.

Dr. and Mrs. William Demko, 4400 Arsenal street, who have been spending the last month at Marion Lake Lodge, Perham, Minn., will arrive home tomorrow. Accompanying them are Mr. and Mrs. Edward Irick, 3900 Fillmore street.

Among the recent arrivals from a vacation at Douglas, Mich., are Mrs. Mary T. Goodenough and her daughters, Miss Virginia and Miss Frances, of Clayton and Barnes roads.

Mrs. Julius H. Moffatt and Russell Moffatt are spending July and August traveling in California. They are making a tour through Yosemite Valley.

W. R. Pfundt, 5614 Devonshire avenue, left last week to join his wife and two children, who are vacationing at Watervliet, Mich. They will return to St. Louis Aug. 20.

Mrs. Andrew H. Cleveland, 3326 Meramec street, left Monday for Colorado, where she will spend the remainder of the summer.

Miss Tess Ryan, 4643 Evans avenue, returned home last week from a vacation trip which included Lake Louise, Banff and Vancouver in Canada, Seattle, Wash., Portland, Ore., San Francisco Cal., and the Centennial at Dallas, Tex.

Next week, Miss Ryan will leave for Boonville, Mo., for a visit with friends.

Miss Kathryn Mulvey, daughter of Mrs. Winifred Mulvey, 1316 Union boulevard, returned Sunday from a trip to the Northwest.

Miss Betty Sandler, daughter of Mr. and Mrs. Louis Sandler, 4709 Vernon avenue, is visiting relatives in Chicago.

Miss Rosemary Griffin, daughter of Mr. and Mrs. Carlisle Griffin, 7318 Shaftesbury avenue, has just returned with her aunt, Miss Berthita Griffin, from a two weeks' visit at Lake Delavan, Wis. Her sister, Miss Mildred, left last week to visit friends in South Haven, Mich.

Mr. and Mrs. John Johnson Jr., 7370 Kingsbury boulevard, are guests at the Edgewater Beach Hotel in Chicago. Their children, Miss Irene, Bobby and Billy, are with them.

Mr. and Mrs. Ernest E. Ellmann, 5463 Delmar boulevard, have had as their guest their daughter, Mrs. Leo Morton Strauss of Houston, Tex. Mrs. Strauss left last week for Los Angeles, Cal., for a visit before returning to her home.

Miss Lillan and Miss Mary Shaughnessy, 6928 Amherst avenue, University City, are leaving today for a vacation trip in the North.

Gene Beare, 3141 Allen avenue, has left on an automobile tour of the West. He will visit California and Mexico. On his return he will go to Gulfport, Miss., as the delegate from the Washington Chapter of Beta Theta Pi at its annual convention the last week in August.

Mrs. Henry Menzenwerth of the Park Plaza and her daughter, Mrs. A. E. Erwin, and the latter's young sons, Eugene and Jack, are spending the summer at Macatawa Beach, Mich.

Miss Mary Carolyn Woerheide, daughter of Mr. and Mrs. A. E. Woerheide, 257 Woodbourne drive, has returned from San Francisco, where she has been studying weaving at the school of the Swedish Applied Arts. On her return trip she visited relatives in Denver, Colo., and also her sister, Mrs. Raese W. Simpson, the former Miss Jeanne Woerheide, who now lives in Columbus, Neb.

Mr. and Mrs. H. F. Walker are vacationing for a while at the Embassy Hotel at Miami Beach, Fla.

Miss Mary Lou Bollinger, 446 Lockwood; Miss Virginia Koeneman, 436 Lockwood, and Miss Marge Casey, 223 West Cedar avenue, Webster Groves, are spending two weeks at the Edgewater Beach Hotel in Chicago.

Miss Lorraine E. Simon of Louisville, Ky., and Edward J. Fisher of New York are guests of Mrs. Lill Leavitt and Mrs. Joseph Katzen at their home, 5854 Roosevelt place.

Dr. and Mrs. Nelson Wade, 4000 De Tonty street, are spending a month in Seattle and Vancouver. Dr. Wade is an instructor in biology at St. Louis University.

Miss Ruth Cooper, 4663 Palm street, and her aunts, Miss Blanche and Miss Ivy Cooper, 5661 Cabanne avenue, are sojourning at Asbury Park, N. J.

Mr. and Mrs. F. C. Enney, 3647 Humphrey street, departed late last month for Beverly Hills, Cal., where they will pay an extended visit to Mr. and Mrs. William Guthrie and their family. Mr. Guthrie is location manager for Warner Brothers.

Recently Married



—Jules Pierlow photo.

MRS. THOMAS LEVIN, the former Miss Ruth Cherrick, daughter of Mr. and Mrs. Leopold Cherrick, 5031 Kensington avenue. Her marriage took place last Sunday at the B'Nai Amoona Congregation, Rabbi Ephraim Epstein officiating.

Jefferson Barracks

Interesting Social Items from the Army Post

THE regiment left the post Tuesday for Camp Custer, Mich., to take part in the Second Army maneuvers. The following officers of the Sixth Infantry accompanied the troops: Col. Joseph A. Atkins, Maj. James A. Summersett, Maj. Campbell N. Jackson, Maj. James R. Urquhart, Maj. Virgil N. Cordero, Maj. Andrew C. Tyschen, Maj. C. M Willingham, Capt. William G. Muller, Capt. Max G. Oliver, Capt. Emmet M. Conner, Capt. R. S. Henderson, Capt. John D. Frederick, Capt. Wayne C. Smith, Capt. H. K. Vail, Capt. R. M. Thoroughman, Lieut. C. E. Williams, Lieut. William E. Maulsby, Lieut. Ronald J. Pierce, Lieut. Lawrence K. White, Lieut. Russel W. Jenna, Lieut. John J. Neiger Jr., Lieut. Burnis M. Kelly, Lieut. Thomas R. Clarken, Lieut. George G. Jones. Attached to the Sixth Infantry for the maneuvers are Lieutenant-Colonel Mott Ramsey, Maj. T. H. Reagan, Maj. C. H. Glascock, Maj. W. B. Zimmerman.

Mrs. James A. Summersett, accompanied by her young son and daughter, Jimmy and Mary Louise, departed, Friday for San Antonio, Tex., where they will be the guests of Mrs. Summersett's parents, Mr. and Mrs. William Hensler. They are traveling by motor and will stop this week-end with friends in Oklahoma City, Ok.

Mrs. M. A. Dailey has had as her guest since Wednesday her nephew, Joseph O'Brien of Renova, Pa. He will remain for several days.

Mrs. John D. Frederick departed Tuesday for Vinita, Ok., where she will spend three weeks as the guest of her sister and brother-in-law, Mr. and Mrs. W. K. Donoghue.

Mr. and Mrs. Allan Rutledge of Fort Worth, Tex., arrived on the post Wednesday. They are the guests of Mrs. C. E. Williams and will remain over the week-end.

Miss Jane Weihman, who has been the guest of Capt. and Mrs. R. S. Henderson for the last two months, departed for her home in Philadelphia Thursday. Miss Weihman was guest of honor at many parties during her stay.

Capt. and Mrs. Harry Kirsner and Mrs. Kirsner's sister, Miss Nettie Weiss, went to the Westwood Country Club Friday night as the guests of Jack London.

Mrs. William G. Muller entertained Miss Jo Sallot, daughter of Dr. and Mrs. J. S. Sallot of Wichita, Kan., this week. She arrived Tuesday and will remain several days.

Mrs. John J. Neiger Jr. is spending six weeks at the home of her father and mother, Dr. and Mrs. John C. Morfit, in St. Louis.

Dr. Weida, Chemist, Dies.
By the Associated Press.

LIBERTY, Mo., Aug. 8. — Dr. George F. Weida, 66 years old, head of the Chemistry Department at William Jewell College here since 1929, died today.

SEE OUR WINDOWS
Stewarts
Washington Ave. and Broadway
Largest Stock of Coats in St. Louis

GREATEST SALE of FUR COATS!
Samples! Advance Styles! Many One-of-a-Kind!
Here Are a Few of the 'Highlights'
You Save From $14 to $30!
AMERICAN BROADTAILS (Processed Lamb)!
SOFT, PLIABLE PONIES!
KIDSKINS & CONEYS!
SOFT, CLINGING PERSIAN PAWS!
RICH NORTHERN SEALS (Dyed Coney)!
LOVELY BROWN LAPIN (Dyed Coney)!
FINEST MUSKRATS! GREY KRIMMERS!
$39.00 Fur Coats $25.00
$59.00 Fur Coats $29.75
$69.00 Fur Coats $39.00
$99.00 Fur Coats $69.00
ALL SIZES 12 TO 52
FUR-TRIMMED COATS
WITH THESE EXPENSIVE FURS
● AM. FOX! ● PERSIAN! ● MARMOT!
● RED FOX! ● FITCH! ● KIT FOX!
● SKUNK! ● WOLF! ● CROSS FOX! (Blended)
$18
HEAVY WEIGHT SPORT COATS — $7.99 to $15
SUMMER COATS, WHITE & COLORS — $1.00
NAVY BLUE CLOTH COATS — $6.00 & $8.99
PLAID SPORT COATS, MEDIUM WEIGHTS, $3.99
CLOTH SUITS — $2.99, $4.99 to $9.99
NEW FALL DRESSES — $1.99, $2.99 to $6.99
$2 to $2.95 SUMMER DRESSES — 99c
$4 TO $6 SUMMER DRESSES — $1.99 & $2.99

It's SONNENFELD'S 610-18 WASHINGTON AVE for coats
CLOTH COATS In August Sale
Are Filled with the Fashion-Drama of this New Season
• Fitted waistline, hips and gradual flare is the newest silhouette.
• Glistening hairs, bumpy, patterned weaves, give materials great interest.
• Generous and ingenuous use of EASTERN MINK, PERSIAN or KRIMMER LAMB, KOLINSKY, FOX in all shades
...tell the AUGUST VALUE STORY!
$59
. . Pay SMALL DEPOSIT and Balance in Monthly Payments

Fox Collar and Sleeve Trim of Krimmer Lamb. $59
August Quality Feature!
Prime Silver Fox on Coats of Forstmann Woolens $99
Sizes for Misses and Women
Ice-Air Cooled Third Floor

WEBSTER GROVES

MISS DOROTHY MAE REICHARDT, daughter of Mr. and Mrs. C. A. Reichardt, 11 Schultz road, has chosen Friday, Sept. 4, as the date of her marriage to Don W. Thacker, son of Mr. and Mrs. C. A. Thacker of Monon, Ind. The Rev. George M. Gibson of the First Congregational Church will perform the ceremony at 8 o'clock in the evening at the home of the bride's parents in the presence of the families and a few close friends. Miss Peggy Reichardt will be her sister's maid of honor, and Carl Long of Kansas City will be Mr. Thacker's best man. Many out-of-town guests will be present at the reception which will follow the ceremony.

After a honeymoon the young couple will occupy an apartment on the grounds of the Reichardt home.

Mrs. Joseph B. Ruebel, 6625 Washington avenue, St. Louis, the former Miss Lenore Veninga, entertained Friday afternoon in honor of Miss Reichardt and other parties are being planned for her.

Mr. and Mrs. Donald T. Wright, 609 Sherwood drive, and Mrs. Paul V. Janis, 563 Olive Court, and the latter's niece, Miss Ruth Davis, will leave soon to motor through Canada, staying a short while at Montreal, Halifax, and Prince Edward Island and returning by way of the Maine coast. They will be gone six weeks.

Dr. and Mrs. H. A. Goodrich, 52 South Rock Hill road, and their son, Edward, have returned from a trip to Los Angeles, Seattle and Portland. They were gone a month.

Mrs. J. O. L. Goggin, 16 Sylvester avenue, has as her guest her niece, Miss Virginia Ford, of Lynchburg, Va., who arrived last Sunday for a visit of two weeks.

Mr. and Mrs. Guy Barker of Palo Alto, Cal., are visiting the latter's parents, Mr. and Mrs. Reginald Jackson of Litzinger road for an indefinite time. Mrs. Parker was formerly Miss Elizabeth Jackson. She was honored at a dinner party given Tuesday evening by Mr. and Mrs. Harris Armstrong, 459 Newport avenue.

Mr. and Mrs. Armstrong's young daughters, Joan and Jeffrie, have been visiting their grandparents, Mr. and Mrs. Frank McClelland of Indianapolis, Ind.

Mrs. H. C. Armstrong, 115 West Big Bend road, left recently on a motor trip through New England and Canada with her sister-in-law, Mrs. Charles von Weise of Rockford, Ill.

Mr. and Mrs. Alfred Lee Booth, 13 Jefferson road; Mr. and Mrs. L. F. Booth, 447 Lee avenue, and H. W. Booth, 749 Yale avenue, and his young daughter, have returned from Crystal Lake, Mich., where they occupied a cottage for two weeks.

Miss Dorothy Lamb who has been doing Red Cross work in Johnstown, Pa., is visiting her sister, Mrs. C. R. Littlefield, 452 Gray avenue.

Mrs. Thomas F. McDonald, 135 South Gore avenue, and her twin sons are vacationing in Delavan, Wis.

Mrs. William M. Jenkins, 41 Plant avenue, returned recently from New York where she visited her son and daughter-in-law, Mr. and Mrs. Gordon Jenkins.

Mrs. R. L. Douglass, 344 Gray avenue, has as her guest her sister, Mrs. S. M. Nance and her daughter, Betsey, of Fort Smith, Ark. Mr. Nance will arrive today, and they will motor home with him.

Mrs. Floyd Gibson of Independence, Mo., arrived last week to spend three weeks with her parents, Mr. and Mrs. Charles J. Walker, 301 Bompart avenue.

Mrs. J. Ross Blackford, 531 Hollywood place, left recently for California and the Canadian Rockies. She was accompanied by her sister-in-law, Miss Mary A. Blackford of St. Louis, who will sail from Seattle for China next Saturday. Mrs. Blackford will return after a month by way of Lake Louise and Chicago.

Mr. and Mrs. Warren C. Healey, 518 Oak Court, have returned from Wautoma, Wis., where they and their young daughter and Mr. and Mrs. Donald R. Arthur of St. Louis spent two weeks at a cottage.

Clarence R. Comfort, 215 North Gore avenue, left Wednesday with his daughter, Miss Viola, and his daughter-in-law, Mrs. Hartley Comfort, for Alden, Mich., to spend a month at his summer cottage. Mrs. Comfort will remain only 10 days.

Mrs. Charles Carr, 250 South Jefferson road, will return Wednesday from Carrollton, Ill., where she is visiting relatives for a short time.

Mr. and Mrs. J. Wayman Williams, 8 Marshall place, and their two children are visiting friends in Sharon, Mass. They will also visit Mrs. F. C. Renner of Boston at her summer home, Shapleigh Corners, Me. Mrs. Corners is the daughter of Mr. and Mrs. William M. Green of Kirkwood.

Mrs. Sanford H. Cole, 25 Elm place, and her sons, Sanford and Denny, will leave this week for Sharon, Mass., to live. Mr. Cole left July 15 with George Wood of Clayton to visit his parents, Mr. and Mrs. Henry W. Cole of Sharon. He will hold a position in East Walpole, Mass.

Miss Mary Elizabeth Perrott is visiting her uncle and aunt, Mr. and Mrs. Edward W. Perrott, 215 East Swon avenue.

Mr. and Mrs. G. H. Miller, 429 California avenue, arrived home Wednesday after three weeks at Estes Park, Colo., Their daughter, Miss Betty Jean, will return in two weeks.

Mrs. Rolf Jansen, 8738 Pine road, was hostess to her bridge club at luncheon Friday at her home.

Mr. and Mrs. R. S. Grable, 761 West Kirkham road, have as their guests this week-end, Col. and Mrs. Dave Rose of Louisville, Ky., and their son.

Mr. and Mrs. C. A. Nye, 250 South Jefferson road, and their daughter, Miss Elizabeth Ann, and son, Billy, are at Mears, Mich., and will return Sept. 1. Mrs. Nye and her son expect to spend the winter in California; Miss Nye will attend the University of Missouri, and Mr. Nye will have an apartment in the Rockwood Court apartments.

WHAT IS THE CORRECT RELIGION?

Pure religion and undefiled before God and the Father is this, to visit the fatherless and widows in their affliction and to keep himself unspotted from the world.

Why Pay $7 for a WAVE When You Can Get It For $3.50



Save 50% on The Nationally Advertised OZON OIL MACHINELESS WAVE

Summer Special at $3.50

This is the permanent waving artists' dream come true. It is wireless. You can walk around, or read. It is so cool, you scarcely know you are getting a permanent. It is so beautiful, you will be amazed that your hair can achieve such heights of perfection. Ozon Oil gives natural, baby-soft curls that add chic and sparkle to your personality.



Regular $5 "TONIC" ALL VEGETABLE OIL WAVE $2.50

This is the only wave created specifically to restore the natural sparkle and health to hair that has been dulled and weakened. Most women need the restoring qualities of this wave. Their hair and, of course, their permanent will look much more beautiful when health is restored.

CROQUIGNOLE PUSH-UP WAVE — $1.65

Granada's FIVE BEAUTY SHOPS

2913 Henrietta St. PRospect 8367 — 214 N. 6th St. Room 221
8 Bl. No. of Lafayette RO'sdale 3018 — G.Arfield 6251
3012 Delmar RO'sdale 3018 — 5835 Easton Ave. EVergreen 6046 — 4539 Gravois Riverside 9038

Married in Church Ceremony



—G. E. Palfrey photograph.

MR. AND MRS. RALPH BELCHER leaving St. Margaret's Church, where they were married Wednesday morning. The bride was Miss Marie Bernice Ellison, daughter of Mr. and Mrs. James A. Ellison, 3935 Magnolia avenue.

SPECIALS for 1 WEEK Croquignole Push-Up $1
Reg. $3 Value!

Shampoo, set, clip — 35c
Oil-Shampoo, set, clip, 50c
Egyptian Henna Pack — 50c
Spiral Oil Wave — $2
Combination Wave, $3
Nurosheen Croquignole Wave — $3.50
Shelton Oil Wave — $5
Oil of Tulip Wood $6.50

beauty-lox
904 Holland Bldg. 211 N. 7th St. GAr. 9688

Downtown Shop Open During Alterations



STOP LOOK READ

RAY'S NU-WAY MACHINELESS WAVE $3.50

No discomfort while getting this beautiful soft, natural wave.

MID-SUMMER SPECIALS

Here's a chance to look your best in wind or sun, at home or away. A chance to get Ray's Superior work at Special Low Prices!

$3 CROQUIGNOLE — A beautiful wave with plenty of ringlets. Special — $1

$5 OIL PUSH-UP — Croquignole Wave, the natural beauty. So typical of Ray's Permanents — $1.95

GENUINE EUGENE — With Croquignole Ends — $3.50 — $3

Russian Pre-Heated Oil MACHINELESS WAVE $5 $7.50 $10

RAY'S BEAUTY SHOPS

821 Locust CE. 1910 | 5964 Easton RI. 9501
7274 Manchester HI. 9222 | 7271 S. Broadway RI. 9501

Miss Mothersill Wed to J. B. Moore

MATCHING baskets of white gladioli placed in pairs from the chancel steps to the altar formed a setting for the candlelight wedding last evening at 8:30 o'clock at Emanuel Episcopal Church, Webster Groves, of Miss Barbara Mothersill, daughter of Mr. and Mrs. A. W. Mothersill, 540 West Big Bend boulevard, Webster Groves, to John B. Moore, son of Mr. and Mrs. Richard Trueman Moore of Auxvasse, Mo. The ceremony was performed by the Rev. James George and the Rev. Dr. J. A. McQueen of Westminster College, and was followed by a reception in the garden of the bride's home, where the bridal party stood beneath an arbor in the sunken garden. The bride was attended by Miss Dorothy M. Scott as maid of honor, and Mr. Moore's best man was George White. The ushers were Dr. Edward Rutledge Gish, a cousin of the bridegroom; H. Burnett Mothersill, the bride's brother; Leland Poe Schwartz, and Charles Dixon of Fulton, Mo. Mrs. T. O. Coil sang before the ceremony.

The bride was gowned in white satin made on princesse lines with a high neckline and long pointed sleeves trimmed with Alencon lace to match the lace train which depended from the shoulders. The train was edged with satin and net, and the veil was held to the head by a coronet trimmed with orange blossoms. Her flowers were white gladioli and roses. Miss Scott's gown was a full-skirted pelisse of yellow net made over a yellow flowered taffeta slip. It had a ruffled cape and ruffles around the hemline and up the front. A blue, starched net hat, a blue sash and yellow roses with blue delphinium completed the ensemble.

The bride attended William Woods College, and the bridegroom received his education at Westminster College and the University of Missouri. After a honeymoon, they will live in Koshkonong, Mo., where Mr. Moore will be superintendent of the high school.

Parties, Meetings

Members of the Zeta chapter of Omega Phi Tau sorority are being entertained today at Hankshaven, summer cottage of Mr. and Mrs. Harold Hanke near Crescent, Mo. On Aug. 22, the sorority will hold its annual dinner dance at the Norwood Country Club.

Epsilon Omicron chapter of Delta Theta Tau sorority will entertain the members of the Tau Chi Sigma sorority at a dinner and swimming party at Westborough Country Club tomorrow.

The Franciscan Sisters of Our Lady of Perpetual Help, 3419 Gasconade street, will sponsor a dance and luncheon under auspices of Mrs. R. E. Schenberg to be given at her home on Telegraph road, opposite Jefferson Barracks, next Sunday evening at 7:30 o'clock.

The Gertrude Charity Society is sponsoring a luncheon and card party Wednesday, Aug. 26, on the balcony of Garavelli's restaurant, De Baliviere and Pershing avenues. A bazaar has been planned for Nov. 1. at the old Knights of Columbus Building, and proceeds from both parties will be given to the Barnard Free Skin and Cancer Hospital.

For the August party, Mrs. Maud O. Heyman and Mrs. Silas S. Steinar are in charge of arrangements.

The South St. Louis Democratic Women's Club will entertain at a luncheon and card and bunco party tomorrow at 12:30 o'clock at the Century Boat Club, 5500 South Broadway.

The Sewing Guild of St. Cronan's Parish will sponsor a social Friday evening on the school grounds, Boyle and Swan avenues.

The Spotlight Players will meet Tuesday evening, at 7:30 o'clock at the home of William Johnson, 7811 Murdoch avenue, Webster Groves. A board meeting will precede the business meeting.

A second in the series of monthly card parties held for the benefit of the Humane Society of Missouri will be held Thursday, at 1:30 o'clock in the auditorium of Stix, Baer and Fuller.

At a luncheon, which will precede the card party, Mrs. W. J. McGraw, the chairman, will be assisted by Miss Mary Mitchell, Mrs. C. L. Chase, Mrs. C. H. Fielder, Mrs. W. K. Bromley, Mrs. C. W. Oetzel, Mrs. J. T. Ragsdale, Miss Lily Hahn, Miss Lilly C. Knittel, and Mrs. P. J. Anton.

Weddings and Engagements

Gordon-Gross

The engagement of Miss Marian Gross, daughter of Alexander Gross, 716 Syracuse street, to Paul Gordon, son of Mr. and Mrs. Louis Gordon, was announced Friday.

Burns-Waters

The wedding of Miss Helen Waters and James Burns, both of Chicago, took place at the St. Paul's Presbyterian Church, Lillian and Ruskin avenues, Monday at noon. The service was read by the Rev. Thomas Baxter, 5000 Queens avenue. Mrs. Baxter is a cousin of the bridegroom.

The bride was dressed in white mousseline de soie and white net hat, and carried white roses. Her bridesmaid, Miss Lily MacKenzie, also of Chicago, wore pale green mousseline de soie, with matching hat and shoes, and carried pink roses. Betty Mae Baxter, daughter of the Rev. Mr. and Mrs. Baxter, was flower girl. She was dressed in orchid organdie.

The bridegroom had Harold Wells, 6309 Lucille avenue, for best man. A dinner for the wedding party was held at the blue room of the Coronado Hotel immediately after the ceremony.

After a wedding trip in Northern Wisconsin, Mr. and Mrs. Burns will reside in Chicago. They are both natives of Scotland, having come to the United States about 10 years ago.

Smythe-Woelbling

A dinner party at Meadowbrook Country Club Aug. 1 was the occasion of the announcement of the engagement of Miss Virginia Woelbling, daughter of Mr. and Mrs. Gustave Woelbling, 5812 Itaska street, to Gilbert Smythe of Louisville, Ky. Mr. Smythe is the son of Mr. and Mrs. Frank Smythe, 621 Fassen street.

Spellmeyer-Crowell

The engagement of Miss Ethel Mae Crowell, daughter of Mr. and Mrs. Mervin G. Crowell, 5 Sunset court, Pasadena Court, and Ernst Henry Spellmeyer Jr. was announced at a family dinner last Sunday. Mr. Spellmeyer, the son of Mr. and Mrs. E. H. Spellmeyer Sr., 8301 Racquet drive, is a graduate of Washington University and a member of Kappa Sigma fraternity. No date has been set for the wedding.

Rosenberg-Kruse

Miss Roma Kruse, daughter of Mr. and Mrs. William E. Kruse, 5140 Palm street, became the bride of the Rev. Hilmar T. Rosenberg, assistant pastor of the Grace Lutheran Church, Wednesday evening, July 29. The Rev. Karl Kurth performed the ceremony at 7:30 o'clock.

The bride, who was given in marriage by her father, wore a gown of white lace over taffeta. She was attended by Mrs. Emily Gundlach of Milwaukee, sister of the bridegroom, as matron of honor, and by Miss Dorothy Kruse, cousin of the bride; Miss Ruth Peters and Miss Corda Rosenberg, sister of the bridegroom, as bridesmaids.

Theodore F. Gundlach of Milwaukee, brother-in-law of the bridegroom, was best man, and the ushers were Alfred Giese of Milwaukee, the Rev. Oscar J. Klinkermann and Leslie Kuhlmann.

After the ceremony there was a wedding reception at the home of the bride's parents.

Holbert-Hosack

Miss Ruth Hosack, daughter of Mr. and Mrs. L. C. Hosack, 1330 Kingsland avenue, became the bride of Charles H. Holbert in a wedding ceremony performed before a large gathering of relatives and friends at the Vinita Park Methodist Church, 8500 Page boulevard, at 5 o'clock Aug. 1. The Rev. T. A. Casey officiated.

Miss Mabel Hosack, a cousin of the bride, and Miss Lillian Kreuger were the bridesmaids. The groomsmen were Charles Hosack, brother of Mrs. Holbert, and Clarence Werner. Following the ceremony a wedding supper was given at the bride's home. Later in the evening a reception was held at the home of Mr. Holbert's grandmother, Mrs. Philippine Meuroth, 5911 Lotus avenue, where he made his home prior to the marriage.

The young pair are making their home at 8357 Elmore avenue, University City.

Malinowski-Wikenhauser

Miss Bernice Wikenhauser, daughter of Mr. and Mrs. Leopold Wilkenhauser, and Frank Malinowski were married Friday afternoon at 5:30 o'clock at the Cabanne Methodist Church. Miss Winona Wikenhauser, sister of the bride, was maid of honor, and Walter Hartman served as best man. A reception was held at the bride's home after the ceremony. Following a week's honeymoon in the East, the young pair will make their home at 5530 Maple avenue. The bridegroom is the son of Mr. and Mrs. Barney Malinowski of Witt, Ill.

Myers-Lake

Miss Lillian Lake, daughter of Mr. and Mrs. Hyman Lake, 6265 Clemens avenue, was married to Joseph Myers of Waterloo, Ia., Wednesday. After a brief stay in St. Louis, the young pair will make their home in Waterloo.

Rondberg-Baker

Mr. and Mrs. R. E. Baker, 6045 Washington boulevard, have announced the engagement of their daughter, Miss Kay, to Herman Rondberg, son of Mrs. Rose Cooper, 5813 Theodosia avenue. No immediate plans have been made for the wedding.

Lehmann-O'Connell

Miss Mary Eileen O'Connell, daughter of Mrs. Madeleine Theresa O'Connell, 3833 Flad avenue, became the bride of John Martin Lehmann, yesterday morning at 9 o'clock at St. Margaret's Church. The Rev. Cornelius Moynihan officiated at the ceremony.

Miss June O'Hollaron, cousin of the bride, was junior bridesmaid. She wore a peach chiffon dress with gardenias in her hair of the same color and carried a bouquet of American beauty roses.

Miss Jean Lehmann, sister of the bridegroom, was maid of honor. Her gown was of violet chiffon, with matching accessories, and she also carried American beauty roses.

The bridesmaids, Miss Dorothy Becker, cousin of the bridegroom, and Miss Florence Froin, cousin of the bride, were dressed in peach colored dresses and hats, made alike, and carried American beauty roses.

The bride's gown was of white satin and over it was a long train of white tulle. Her bouquet was of gardenias and lilies-of-the-valley.

Henry Hemsath served as best man. Alois Pins, cousin of the bridegroom, and Durand Stanly were groomsmen. The ushers were Davis Savignac and Harry Whalen.

A breakfast for the bridal party and the families was held at the Saum Hotel. In the evening, a lawn party reception was held at the home of the bridegroom's parents, Mr. and Mrs. Martin E. Lehmann, 4230 South Thirty-seventh street.

After a three weeks' wedding trip through the East, the young pair will reside at 3891 Meramec street. Mrs. Lehmann attended the Notre Dame convent, is a graduate of Harris Teachers' College, and has taken graduate work at St. Louis University. Mr. Lehmann attended St. Louis University and is a sophomore at the Benton College of Law.

Friedman-Frank

Mr. and Mrs. Hyman Frank, 1521 South Broadway, announced the engagement of their daughter, Miss Esther, to Irving Friedman at a dinner party at the Meadowbrook Country Club, Aug. 2. The prospective bridegroom is the son of Mr. and Mrs. Joe Friedman, 1253 Aubert avenue.

Glassman-Abrams

The engagement of Miss Pauline Abrams, daughter of Mr. and Mrs. Samuel R. Abrams of Los Angeles, Cal., and Charles S. Glassman, son of Mr. and Mrs. Samuel H. Glassman, 704 Leland drive, University City, was announced recently at a luncheon in Chicago, given by the prospective bride's aunt, Mrs. Ben Horwich of that city. The wedding will take place in the early fall.

Gellenbeck-Zimmermann

Miss Matilda A. Zimmermann and F. R. Gellenbeck were married Thursday at 9 a. m., at St. Cecelia's Church. The bride is the daughter of Mr. and Mrs. N. M. Zimmermann, 5053 Tennessee avenue.

After the ceremony a wedding breakfast was served at the bride's home. A reception was held in the evening.

Miss Marie Strake was maid of honor and John Reuter Jr. was best man. The young pair left Thursday night for a three weeks wedding trip in the Northwest and on the Pacific Coast. They will make their home at 6160 Washington avenue.

Miller-Field

Miss Miriam Field, daughter of Mrs. Sarah Field of Granite City, Ill., and Edward Miller, son of Mrs. Rose Miller, 6314 Cabanne avenue, were married in Granite City, Aug. 2. They will make their home there.

ONE WEEK ONLY

Regular $3.50 Steam-Oil CROQUIGNOLE PERMANENT WAVE $1 COMPLETE

With a double shampoo and special setting — beautiful deep waves and lots of ringlet ends. Complete.

Proportionate Reductions on Eugene, Frederic or Machineless Waves

Open Evenings—Not a School



$6 Palm Oil Permanent Complete $2

Cutter's BEAUTY SHOP DOLPH BLDG. 625 LOCUST CA 6089 OPPOSITE FAMOUS BARR-CORNER

Shampoo and Finger Wave 35c

Suggest to your agent that he keep your vacant property advertised in the Post-Dispatch, where tenants are secured quickly and economically.

North, South, East and West It's the Talk of the Town

CHARLTON'S ALL-OVER CROQUIGNOLE WAVE $5.00 Value, $2.45 Comp.



Shampoo & Fingerwave 25c Expert License Operators Only

Charlton's

3173 S. Grand — PR. 9151
7615 S. Broadway, RI. 9602
2114 Cherokee — PR. 8082
5891 Easton — EV. 9974
5731 Delmar — CA. 9076
7238 Manchester — HI. 9557

Broadway Shop Temporarily Closed; Patronize Our Cherokee Shop.

KIRKWOOD

MISS LORINE PICKETT, 541 Scott avenue, and Miss Mary Cunningham, daughter of Mrs. John M. Cunningham, 640 East Monroe avenue, left Tuesday for Denver, Colo., where the latter will visit her aunt, Mrs. Malcolm Waller, for a month. Miss Pickett will visit relatives in the South before returning.

Mrs. Herbert Golterman, 511 East Jefferson avenue, and her children, left Tuesday for North Manitou Island, to be gone until Aug. 24.

Miss Mary Ann Owens of Tunica, Miss., who came to Kirkwood recently from Los Angeles, where she was the guest of her grandmother, to visit her aunt, Mrs. Charles A. Fitz-Gerald of North Geyer road, has gone to Shores Acre Farm, near Holland, Mich., the home of her uncle and aunt, Mr. and Mrs. Albert Tippens. Her cousin, Miss Betty Fitz-Gerald, is also there. Miss Owens will return to Kirkwood before going to her home.

Mr. and Mrs. Fitz-Gerald's son-in-law and daughter, Mr. and Mrs. Robert McKittrick Jones of Price road, are expected home this week-end from Little Moose Lake in the Adirondacks, where they visited Mr. and Mrs. Hugh McKittrick Jones.

Mrs. Alfred N. Engle, 400 Miriam avenue, has returned from Canada, where she went following a visit with her son-in-law and daughter, Mr. and Mrs. Howard E. Nichols, 723 East Monroe avenue, at their summer cottage at Rye Beach on Lake Erie.

Mrs. Courtney Jones of the Woodlawn Hotel departed Monday for Norton, Va., to visit relatives for a month.

Mrs. Ruby Waldeck, 28 Parkland place, and her mother and two children are on a motor trip through Estes Park. They are expected to return Wednesday.

Mr. and Mrs. C. Eugene Reid, 234 West Argonne drive, and their sons, Eugene Jr. and Edwin, have returned from Dallas, Tex., where they visited Mrs. Reid's parents, Mr. and Mrs. Arthur Marshall, and attended the Centennial. Mr. Reid's mother, Mrs. J. O. Reid of Auburn, Ala., returned with them and will remain the rest of the summer.

Mrs. Vance Sailor, 2 Pitman place, and her son, Lewis, will leave soon for Fayette, Ark., to visit Mrs. Sailor's parents, until Sept. 1. Mr. Sailor is at Camp Pike, officers' reserve camp at Little Rock, Ark.

Mrs. W. S. Matthews, 706 East Monroe avenue, returned recently from Washington, D. C., where she visited her son-in-law and daughter, Mr. and Mrs. Robert Meehan and their baby son, Robert Meehan Jr.

Miss Elizabeth Howe of Wales left Friday after visiting her cousins, Mr. and Mrs. Een E. Thomas, 409 Central place, for several days. She is now visiting relatives in St. Louis.

Mrs. I. G. McGaghey of Osage Hills, with her son, Leigh, and Miss Allison Brown, daughter of Mr. and Mrs. Ward A. Brown of North Geyer road, spent a week recently in Oklahoma City as the guests of Mrs. McGaghey's parents, Mr. and Mrs. Robert Mitchell.

Miss DeFrance Crosby, daughter of Mr. and Mrs. Howard S. Crosby, 309 West Washington avenue, has as her guest her cousin, Miss Townsend Hardeman of Gray Summit, Mo. Many parties have been given in her honor.

Mr. and Mrs. J. W. Reaves, 246 Peake avenue, and their family left Aug. 1 for Brainerd, Minn.

Mr. and Mrs. P. Y. Versen, 205 East Argonne drive, are at home after a trip by motor through New England and Canada.

Dr. and Mrs. Henry Little Jr., 122 East Adams avenue, and family left last week for Frostburg, Md., to visit Dr. Little's parents.

Mr. and Mrs. Earl Godbold, formerly of 119 East Bodley avenue, have moved to 510 North Van Buren avenue.

Mrs. James D. Clarkson, 141 West Washington avenue, entertained at a dessert bridge Thursday in her rathskeller in honor of her niece, Miss Elizabeth H. Clarkson of Toledo, O., who will visit her until the end of the week. Miss Clarkson has also been honored at parties given by Mr. and Mrs. Stephen C. Rogers of University City and Mrs. Wyman G. Acton of St. Louis.

Mrs. Clarkson gave a dinner party recently in honor of Bobby Woodbury, son of Mr. and Mrs. E. E. Woodbury, 435 North Clay avenue, who has gone to Yellowstone National Park with his family, and Jimmy Meeks, son of Mr. and Mrs. George K. Meeks, North Clay avenue, who has moved to Memphis, Tenn.

Mrs. Charles T. Bedell, 537 North Clay avenue, complimented Mrs. Meeks at a luncheon bridge before her departure Aug. 1.

Mrs. Harry L. Higgins, 645 [illegible] avenue, will be hostess at the meeting of the International Hi[illegible] Group to be held Aug. 18 at [illegible] a. m. She will also lead the discussion on Genghis Khan and [illegible] sons.

Miss Carlida Kerth, 135 [illegible] Washington avenue, gave a shower Tuesday evening at her home in honor of Miss Viola Franz, daughter of Mrs. Anna Franz, 406 North Taylor avenue, whose marriage to William Harris Green, son of Mr. and Mrs. William M. Green, 6 Smith avenue, will take place on Saturday morning at 10:30 o'clock at the Presbyterian Church.

Mrs. Charles H. Reasor, 6 Monica drive with her mother, Mrs. Harry A. Wachter, 54 Mason avenue, Webster Groves, has returned after a visit with her brother and sister-in-law, Dr. and Mrs. Ewald Wachter of Boston, Mass.

Social and Civic Activities of Women's Clubs

The Lowell School Mothers' Club will hold its meeting at O'Fallon Park, Thursday. A picnic lunch will be served.

The Woman's Chamber of Commerce of St. Louis will sponsor the second performance of "Tintersweet" at the Municipal Opera Tuesday night. Mrs. A. F. Kaisteiner, president of the organization, with Mrs. Fred Beckmann general chairman of arrangements, and Mrs. Thomas Fitzgerald, as co-chairman, are in charge of the affair.

In addition the following women will act as hostesses: Mrs. O. [illegible] Gibson, Mrs. Dale Collins, Mrs. C. Kalbfleisch, Mrs. Walter Langbein, Mrs. Ed. Holtzman, Mrs. Mary Hill, Mrs. T. K. Fitzgerald, Mrs. Lydia Rothweiler, Mrs. William Hancock, Mrs. Ed. Rabberg, Mrs. J. J. Barada, and Mrs. William Obert.

The reception committee includes: Mrs. J. R. Penn, Mrs. Roberts, Mrs. A. J. Pickett, Mrs. A. V. Mayhew, Mrs. V. Klein, Mrs. O. Arneson, Mrs. J. M. Adams and Mrs. F. Emery.

Mrs. C. Newman, Mrs. A. Wagener, Mrs. A. Schwalb, Mrs. Theo Lang, Mrs. J. Harrell, Mrs. T. H. Mrs. E. Buschart, and Mrs. C. Ash are on the audience committee.

The American War Mothers, St. Louis Chapter, No. 10, will hold its monthly business meeting Wednesday morning at 10:30 o'clock at the Tower Grove Gymnasium, Grand and Juniata streets. A lunch and social hour will follow the meeting.

The meeting of the St. Louis League of Business and Professional Women will be held Thursday at 6:30 o'clock at the Webborough Country Club.

A meeting of the Ladies' Auxiliary of the Disabled American Veterans of the World War at the club, 3737 West Pine boulevard, will be held tomorrow at 8:30 p. m. The organization's annual boat excursion will be on the steamer President Saturday night.

Dexter M. Stephens Weds Springfield G[illegible]

MISS VIRGINIA JONES, daughter of Mrs. B. B. Jones of Springfield, Mo., became the bride of Dexter McKeown Stephens in a wedding ceremony at the Chapel, Drury College, in Springfield, Aug. 1 at 4 o'clock. Original plans for the wedding to take place yesterday were changed when the bridegroom's vacation was advanced. Mr. Stephens is the son of Mr. and Mrs. Wesley M. Stephens, 6116 Pershing avenue.

The ceremony was performed by the Rev. Lewis M. Hale of First Baptist Church of Springfield. Miss Mary Margaret Ragsdale of Springfield served as matron of honor. The bridesmaids were Miss Martha Root of Fort Worth, Tex., and Miss Katherine Stephens, sister of the bridegroom. Franklin J. Cowell was best man. The groomsmen were Robert Schnecht, R. W. Janetcke, Walter Waits of Springfield, Mo., and J. Rodenburg of Springfield, Ill.

Following the ceremony the young pair left on their honeymoon, a Great Lakes cruise. They have their car on board and will motor to Washington for a short stay and are expected in St. Louis around Aug. 18.

The bride is a graduate of Drury College and was a postgraduate student two years ago at Washington University. Mr. Stephens is a graduate of the Washington University School of Commerce and Finance.

LADIES LOOK — Time to have a new top put in where permanent has grown out — also new ringlet ends. Your wave will then look like new. — $1.00 Up

SHAMPOO AND WAVE SET — 25c Up
Get the new Plastique Facial—it will make you look years younger — about the free beauty kit.
Get Rid of Those Gray Hairs. MACHINELESS PERMANENTS — $3.00 Up
MARY T. BENDER 389 N. Boyle at Maryland. Open Eves. FRanklin 3830

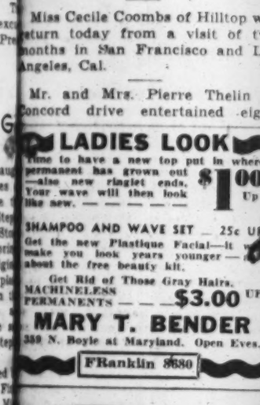


MACHINELESS OIL WAVE Satisfaction Guaranteed — NO MACHINE NO WIRES NO ELECTRICITY $10 Value — $5.00 Complete

1127 N. UNION FOrest 1210 ROsedale 9593 Peter BEAUTY

OPEN EVE

UNION-MAY-



PULL-UP CHAIRS as low as — $2.95
REFRIGERATORS as low as — $1.95
GAS RANGES as low as — $4.95
ODD DAVENETTES as low as — $1.95
ODD DRESSERS as low as — $4.95
BREAKFAST SETS as low as — $4.95
LOUNGE CHAIRS as low as — $7.95

LIBERAL TERMS AND CRE

Union-May-

Vandeventer Cor. Manchester

ON ANY PERMANENT THIS AD WORTH 50c GOOD UNTIL AUGUST 8

$8 MACHINELESS WAVE $3.50 Fully Guaranteed



EV. 9721

It's the reconditioning oils in this special wave that give the hair that soft, natural appearance.

Other Fine Permanents $2, $5, $7

ST. LOUIS BEAUTY SHOP EV. 9721 5873 EASTON

EGYPTIAN OIL [illegible]
VELVA WAVE in Oil Machineless $4.95
PERMANENT WAVE New Materials With Each Wave



Vera's Special — $3.50
Machineless Wave — $4.95
Other Waves, $1.95, $2.50, $3.50
Genuine Tonic Shampoo & Set 35c
Special Oil Wave $2.50
2 Years Experience With No Machine Permanents

VERA DIEH 4573 Gravois at Nosho HI.

Social and Civic Activities of Women's Clubs

The Lowell School Mothers' Club will hold its meeting at O'Fallon Park, Thursday. A picnic lunch will be served.

The Woman's Chamber of Commerce of St. Louis will sponsor the second performance of "Bittersweet" at the Municipal Opera Tuesday night. Mrs. A. F. Kaufsteiner, president of the organization, with Mrs. Fred Beckmann, general chairman of arrangements, and Mrs. Thomas Fitzgerald, as co-chairman, are in charge of the affair.

In addition the following women will act as hostesses: Mrs. O. C. Gibson, Mrs. Dale Collins, Mrs. W. C. Kalbfleisch, Mrs. Walter C. Langbein, Mrs. Ed. Holtzman, Mrs. Mary Hill, Mrs. T. K. Fitzgerald, Mrs. Lydia Rothweiler, Mrs. William Hancock, Mrs. Ed. Rabe, Mrs. Sherberg, Mrs. J. J. Barada, and Mrs. William Obert.

The reception committee includes: Mrs. J. R. Penn, Mrs. Roberts, Mrs. A. J. Pickett, Mrs. A. V. Mayhew, Mrs. V. Klein, Mrs. O. Arneson, Mrs. J. M. Adams and Mrs. F. Emery.

Mrs. C. Newman, Mrs. A. Wagener, Mrs. A. Schwalb, Mrs. Theo. Lang, Mrs. J. Harrell, Mrs. T. Hill, Mrs. E. Buschart, and Mrs. C. Ash are on the audience committee.

The American War Mothers, St. Louis Chapter, No. 10, will hold its monthly business meeting Wednesday morning at 10:30 o'clock at the Tower Grove Gymnasium, Grand and Juniata streets. A lunch and social hour will follow the meeting.

The meeting of the St. Louis League of Business and Professional Women will be held Thursday at 6:30 o'clock at the Webborough Country Club.

A meeting of the Ladies' Auxiliary of the Disabled American Veterans of the World War at the club, 3737 West Pine boulevard, will be held tomorrow at 8:30 p. m. The organization's annual boat excursion will be on the steamer President Saturday night.

Dexter M. Stephens Weds Springfield Girl

MISS VIRGINIA JONES, daughter of Mrs. B. B. Jones of Springfield, Mo., became the bride of Dexter McKeown Stephens in a wedding ceremony at Stephens Chapel, Drury College, in Springfield, Aug. 1 at 4 o'clock. Original plans for the wedding to take place yesterday were changed when the bridegroom's vacation was advanced. Mr. Stephens is the son of Mr. and Mrs. Wesley M. Stephens, 6116 Pershing avenue.

The ceremony was performed by the Rev. Lewis M. Hale of First Baptist Church of Springfield. Miss Mary Margaret Ragsdale of Springfield served as matron of honor. The bridesmaids were Miss Martha Root of Fort Worth, Tex., and Miss Katherine Stephens, sister of the bridegroom. Franklin J. Cowell was best man. The four groomsmen were Robert Schonecht, R. W. Janetcke, Walter Waits of Springfield, Mo., and J. J. Rodenburg of Springfield, Ill.

Following the ceremony the young pair left on their honeymoon, a Great Lakes cruise. They have their car on board and will motor to Washington for a short stay and are expected in St. Louis around Aug. 18.

The bride is a graduate of Drury College and was a postgraduate student two years ago at Washington University. Mr. Stephens is a graduate of the Washington University School of Commerce and Finance.

and Mrs. George K. Meeks, 5 North Clay avenue, who have moved to Memphis, Tenn.

Mrs. Charles T. Bedell, 537 North Clay avenue, complimented Mrs. Meeks at a luncheon bridge before her departure Aug. 1.

Mrs. Harry L. Higgins, 645 Stanley avenue, will be hostess at the meeting of the International History Group to be held Aug. 18 at 8 p. m. She will also lead the discussion on Genghis Khan and sons.

Miss Carlida Kerth, 135 West Washington avenue, gave a shower Tuesday evening at her home in honor of Miss Viola Franz, daughter of Mrs. Anna Franz, 406 North Taylor avenue, whose marriage to William Harris Green, son of Mr. and Mrs. William M. Green, 5 Smith avenue, will take place this Saturday morning at 10:30 o'clock at the Presbyterian Church.

Mrs. Charles H. Reasor, 5 Monica drive with her mother, Mrs. Harry A. Wachter, 54 Mason avenue, Webster Groves, has returned after a visit with her brother and sister-in-law, Dr. and Mrs. Ewald Wachter of Boston, Mass.

EAST ST. LOUIS SOCIAL EVENTS

MR. AND MRS. P. E. BASS, 2538 Forest place, have announced the marriage of their daughter, Miss Marie, to Dr. Charles M. Dixon, son of Dr. and Mrs. W. M. Dixon, 1501 State street. The marriage took place Jan. 15 at the home of the Rev. J. E. Brown of the First Baptist Church of Festus, Mo. Dr. and Mrs. Dixon will return today from a visit of 10 days at Lake Taneycomo. They will reside temporarily with Dr. Dixon's parents.

Mr. and Mrs. Paul Schlafly of Rosalia place will depart tomorrow for a month's visit in California.

Mr. and Mrs. Earl Millard of Country Club place will return today from Charlevoix, Mich., where they have spent the past week.

Mrs. Arthur M. Beckwith and her son, John Putnam Beckwith, of Granvue drive sailed yesterday from England, where they have spent the summer with Mrs. Beckwith's son-in-law and daughter, Mr. and Mrs. E. J. B. King of London.

Mr. and Mrs. Martin Oehmke of Signal Hill boulevard have departed for Asheville, N. C., for a visit of two weeks.

Miss Helen Keeley, 704 North Twenty-fourth street, will return today from Egg Harbor, Wis., where she has spent the past two weeks at the Alpine Resort.

Mrs. M. J. Kickham and her daughter, Miss Mary Catherine Kickham, of 566 North Twenty-fourth street, have returned from Grand Haven, Mich., where they spent three weeks.

Mrs. William C. Metcalfe, 3010 Forest place, was hostess to the members of her bridge club and several guests at luncheon at her home Friday. The guests were: Mrs. Philip G. Listeman, Mrs. H. Grady Allen, Mrs. William E. Stroud, Mrs. Robert Hundley, Mrs. John N. Colias, Mrs. Cletus C. Canavan and Mrs. R. O. Huffer.

Miss Cecile Coombs of Hilltop will return today from a visit of two months in San Francisco and Los Angeles, Cal.

Mr. and Mrs. Pierre Thelin of Concord drive entertained eight guests at dinner at their home Thursday.

Miss Elizabeth Callison, 1361 Pennsylvania avenue, has returned from Denver, Colo., where she spent the past two weeks.

Mrs. William H. Blankinship of Signal Hill boulevard entertained at a luncheon at her home Friday complimenting her guest, Mrs. Philip J. Blackman of Santa Anna, Cal., who will depart for her home Thursday. There were eight guests.

Mr. and Mrs. L. G. McDermith of the Broadview Hotel are spending the week-end in Chicago.

Mr. and Mrs. William F. Keeley and their daughter, Miss Virginia Keeley, 705 North Twenty-third street, are spending the week-end with their son-in-law and daughter, Dr. and Mrs. William Garvey of Fulton, Mo.

Mr. and Mrs. J. R. Stegman of Granvue drive left yesterday for a week's visit in Cincinnati, O.

Mr. and Mrs. Melville B. Thomas of Creston drive departed yesterday for a visit of two weeks in South Haven, Mich.

Mrs. McCawley Baird and her daughter, Miss Llewellyn Baird, 1630 North Forty-fourth street, are spending this week in Fulton and Columbia, Mo.

Miss Clara, Miss Stella and Miss Florence Bean and Miss Cora Thomas have departed for a visit of several weeks in Asheville, N. C.

Miss Pearl Davis of Vincennes, Ind., will depart this week for her home after a visit of three weeks with her aunt, Mrs. C. W. Callison, 1361 Pennsylvania avenue.

Mr. and Mrs. H. J. Karl, 1364 North Park drive, and Mrs. Leo L. Madden, 734 Vogel place, are spending a week in Chicago.

Mrs. Robert McEvilly, 1617 North Forty-ninth street, has returned from a week's visit in Little Rock, Ark.

Mr. and Mrs. McKinley Edmiston of Signal Hill boulevard will spend the next week-end at Bagnell Dam, Mo.

Mrs. Herbert Yaeger of Washington, has departed for her home after a visit of three weeks with her daughter, Mrs. Lawrence Harper, 1318 Baugh avenue.

Miss Susie Lee Moore, 440 North Ninth street, will be hostess to the members of her bridge club at luncheon at her home Thursday.

Mr. and Mrs. Maurice Mulconnery of 611 North Twenty-third street, departed yesterday for a visit of three weeks in Dallas, Tex., and Los Angeles, Cal.

James Robert Parham of Signal Hill boulevard is the guest of Mr. and Mrs. William Nester of Signal Hill boulevard at their cottage in Grand Haven, Mich.

Miss Cynthia Trammel, 563 North Thirteenth street, is spending two weeks at Colorado Springs, Colo.

Miss Annette Sabonjan of Waukegan, Ill., is the guest of her brother-in-law and sister, Mr. and Mrs. Melvin Chuchian, 1700 North Park drive.

Mrs. Edmund Goedde, Mrs. Elsie Whitbread and Miss Sophia Armbrecht are spending a week at Bagnell Dam, Mo.

Miss Jean Sage, daughter of Mr. and Mrs. Charles A. Sage, 3223 Audubon place, left Friday for Evansville, Ind., for a visit of two weeks.

Miss Helen Lloyd, 661 North Fifty-eighth street, will spend next week-end in Springfield, Ill.

East St. Louis Bride



Zahn Photograph.

MRS. OSCAR ROTHE, who was Miss Ann Elise Jaeger, daughter of the Rev. and Mrs. E. R. Jaeger, 412 North Fourteenth street, before her marriage last Sunday.

Bridlespur Hunt Opens New Season

Continued From Page One.

white linen riding clothes, included subscribers, the pink coat committee—Willard B. Shelp, Henry J. Kaltenbach Jr., Harry Langenberg Jr., Donald Scott Sharp, Lyle Johnston, Milton Kahle, Hart Vance Jr., Edward Rowan, Julius Van Raalte, Frank Singer and Elmer Kerckhoff—a few of their wives who have been given the privilege of wearing robin's egg blue collar insignia of Bridlespur huntsmen, with their hunting attire—Mrs. Kaltenbach, Mrs. Shelp, Mrs. Johnston, Mrs. Vance and Mrs. von Gontard.

After each hunt (they will be held four times a week for the next month) the field goes for breakfast, either at the Bridlespur Hunt Club or at the home of a committee member. Yesterday's refreshments were served at the clubhouse where about 20 guests gathered.

Beginning Sept. 1, hunting time will be moved forward to 5 o'clock, and as the days grow shorter will be moved up 30 minutes each week.

FERGUSON

MR. and MRS. RANDOLPH STONE of Versailles, Ky., are visiting his parents, Mr. and Mrs. Hugh P. Layton, 317 North Elizabeth road.

Mr. and Mrs. Douglas Layton, 325 Elizabeth road, have returned from a visit with Mr. and Mrs. Ben Layton of Cassville, Mo.

Mrs. A. S. Hamilton and her daughter, Miss Mary, 101 Tiffin avenue, who have been visiting Mrs. Hattie Holland of Carbondale, Colo., are now in Kansas City, the guests of Mrs. David McLean. They are expected home next week.

Mr. and Mrs. L. P. Blattner of Chicago and their son, Pemberton, arrived Friday to visit Mr. Blattner's brother-in-law and sister, Mr. and Mrs. W. E. Thomas, 101 Tiffin avenue.

Mr. and Mrs. A. G. Dean, 202 Tiffin avenue, have returned from a five weeks' motor trip to San Antonio, Los Angeles, San Francisco and Portland, Ore. They spent part of the time with Mr. Dean's family in Los Angeles. Their daughter, Miss Dorothy Dean, and Miss Lillian Bentzinger of St. Louis, left Monday for Lake Macatawa, Holland, Mich.

The Rev. and Mrs. Herbert C. Claus and their daughters, Audrey, Eunice and Gwendolin, 111 Carson road, are spending two weeks at the Lake of the Ozarks.

Mrs. Joseph Whyte, 404 Royal place, was hostess to her luncheon bridge club Monday.

Mr. and Mrs. S. F. Frazier, 401 Wesley avenue, had for guests last week Mr. and Mrs. Harlan D. Fowler of Baltimore. This week they are entertaining Miss Stacey Wiley of Pine Bluff, Ark.

Mrs. G. W. Blackburn, 164 North Florissant road, and her daughter, Miss Frances, have returned from a visit to Chicago. Miss Mary Blackburn and her sister-in-law, Mrs. George Beery Blackburn, have returned from Lake Okoboji, Ia.

Mrs. C. C. Land, 11 North Clark avenue, had for guests last week her cousins, Mr. and Mrs. Jack Wilson of Alexandria, La.; her nephew and his wife, Mr. and Mrs. Harry S. Schaefer of Hammond, Ind., and their family; Mrs. Ethel Kueber of Jefferson City and Mrs. Edna Godfrey of St. Louis.

Mrs. Harry E. Slater of St. Dennis road is visiting her aunt, Miss Mamie Stegall of Chattanooga, Tenn.

William H. Armstrong, 303 Allen place, has joined his wife and son, Billy, at Camp Halcyon, Mich. Mrs. Armstrong and her sister, Miss Eliza Atwood, have had a cottage at Camp Halcyon for the past month.

Mr. and Mrs. L. P. Bretch, 42 Almeda place, and their sons, John, Philip and Bob, left Monday for Eastern resorts and points of interest.

Mr. and Mrs. William C. Rosenbaum, 113 North Elizabeth avenue, and their family have returned from a visit to Providence, R. I.

Miss Lotta Lee, 221 Tiffin avenue, has returned from a trip to Alaska, Lake Louise and Banff, Seattle and Los Angeles.

Mr. and Mrs. Leonard Graf, 410 Hereford avenue, and Mr. and Mrs. William A. Lingo, 28 Oliver avenue, are touring in Mexico.

E. H. Schmidt, 37 North Clark avenue, is visiting his brother, A. G. Schmidt, in Hinsdale, Ill. His granddaughter, Miss Kathleen Bethel, who went with him, is spending part of her time with friends in Birmingham, Mich., her former home.

Mr. and Mrs. E. W. Lake, 216 Wesley avenue, and their sons, E. W. Jr. and Chester, have returned from a three-week motor trip to Providence, R. I., New York and Washington.

Mr. and Mrs. Eugene De Penaloza, 211 Hereford avenue, and their sons, Eugene Jr. and Peter, and Mrs. De Penaloza's sister, Miss Ruth Lonergan, of Bala Cyn Wyd, Pa., who have been spending a month with his mother, Mrs. M. R. De Penaloza at her cottage at Fairhope, Ala., have returned home.

Mr. and Mrs. Fusz Thatcher, who have been occupying the De Penaloza home during their absence, are now at the home of his parents, Judge and Mrs. Thomas H. Thatcher, Glen Owen, Chambers road.

Judge and Mrs. Thatcher and their sons, Hudson, Charles, George and Joseph, left Wednesday for Macatawa Beach, Mich., where they have taken a cottage.

Mr. and Mrs. Edwin W. Hughes Jr. and their son, Edwin Warner, of Jefferson City, were guests Monday of Charles Bray, 229 Tiffin avenue.

Mr. and Mrs. Cyril B. Fites and their children, Vernon and Phyllis, 414 N. Florissant road, have returned from visiting relatives in Kokomo, Ind.

Mr. and Mrs. John R. Bircher, 203 Elizabeth avenue, have returned from a visit to Montreal, Quebec and Niagara Falls. They were met at Niagara Falls by their son, J. Russell Bircher, and spent some time in Pittsburgh visiting his family. Miss Frances Breier, daughter of Dr. and Mrs. C. A. Breier of Oakland, Cal., who has been here several months visiting Mr. and Mrs. Bircher and relatives and friends in Ferguson and St. Louis, left Wednesday for her home.

Mr. and Mrs. John D. McCutcheon, 221 North Elizabeth avenue, will return today from a visit to Kansas City.

Mrs. Edward G. Cherbonnier, 315 Darst road, had for guests at her cottage at Crystal Lake, Mich., last week, Mrs. Leland Chivvis and her daughters, Miss Mary Ellen and Miss Sara. She is now entertaining her sister, Mrs. Harold Short, and Mrs. Short's young daughter, Adelaide of Short Hills, N. J. Mrs. Cherbonnier's son, Edmond Le Baume Cherbonnier, is entertaining Allen Lane Snyder Jr., son of Mr. and Mrs. Allen Lane Snyder, 484 Lake avenue.

State Board Of Federated Women's Clubs

LOS ANGELES, Cal., Aug. 8.

MRS. H. H. MUCHALL of St. Louis, newly elected president of the Missouri Federation of Women's Clubs, who is spending the summer here, announced today the personnel of the state board, also a series of district meetings in October and November.

The department chairmen are:

American citizenship—Mrs. W. M. Morris, Hannibal; division of law observance, Miss Amelia Wetherell, Carthage.

American home—Mrs. Shelton Loseley, Slater.

Education—Mrs. Morrell De-Reign, Caruthersville; division of adult education, not filled; division of library extension, Mrs. J. L. Lindsay, Poplar Bluff; division of kindergarten extension, Mrs. E. A. Elliott, Joplin; division of conservation and roadside beautification, Mrs. Ola Putnam, Marceline.

Fine arts—Mrs. A. J. Mauer, Kansas City; division of literature, not filled; division of music, Mrs. Edward J. Heilgers, St. Louis.

International relations—Mrs. H. C. Dildine, Maryville.

Junior membership—Mrs. Marvin Epperly, Huntsville.

Legislation—Mrs. Harry Bissett, Springfield.

Motion pictures—Mrs. Arretus F. Burt, St. Louis.

Press and publicity—Mrs. Joseph T. Davis, St. Louis.

Public welfare—Mrs. W. T. Martin, Albany.

Miss Joan McCaw, Rolla, is trustee for the Phoebe Jane Ess Scholarship Fund. Miss Jessie Black, Elsberry, is chairman of revision and Mrs. G. Brandt Leitch, St. Louis, chairman of the radio committee. Mrs. David S. Long, Harrisonville, will continue as editor of The Missouri Club Woman with Mrs. S. H. Lloyd, Rolla, as junior editor.

The state board will meet in conjunction with a fourth district meeting at Fulton, Oct. 7 to 9. Other district meetings: First District—Cameron (tentative) Oct. 22-23. Second District—Kansas City, Oct. 27. Third District—Brookfield, Oct. 20-21. Fifth District—Slater, Oct. 9-10. Sixth District—Ozark, Oct. 30-31. Seventh District—Aurora, Oct. 28-29. Eighth District—St. Louis, Nov. 5-6. Ninth District—Caruthersville, Oct. 15-16.

G.O.P. Speaker at Clayton Thursday

Capt. S. N. Dancey, war veteran, will speak next Thursday for the Republican National Committee at a mass meeting in Clayton of the American Legion and Legion Auxiliary.

Closing Time for Foreign Mails.

Parcel post for Germany and Great Britain and full European mails will be received until 9 p. m. tomorrow at the Main Postoffice, Eighteenth and Walnut streets.

Radio Programs for Today

ON KSD

News Broadcasts—12:30 and 5:00 p. m.
Weather Reports—9:14 p. m.
Baseball Scores—2:00, 2:29 and 5:10 p. m.
Time—At intervals, in breaks between programs.

ST. LOUIS stations broadcast on the following channels: KSD, 550 kc.; W9XPD, 31.6 megacycles or 31,600 kilocycles; KWK, 1350 kc.; KMOX, 1090 kc.; WIL, 1200 kc.; WEW, 760 kc.; KFUO, 550 kc.; KSD is in the WEAF network; KWK is in the WJZ network and KMOX is in the CBS chain. W9XPD will broadcast network and KSD studio programs all day except from 9:15 to 10 p. m.

Regular American broadcasts and short-wave programs, scheduled for today, include:

7:00 a. m. KWK — Children's program. WEAF Chain — Antobals Cubans. CBS Chain—Sunday Morning at Aunt Susan's.
7:30 KMOX — Rise and Shine. WEAF Chain—Concert Ensemble.
8:00 WEAF Chain and W9XPD (31.6)—Sabbath Reveries, "The Burning Heart," Dr. Charles L. Goodell, speaker; mixed quartet direction Charles A. Baker. KMOX—Church of the Air. Congregational service. KWK—1936 Olympic (start of marathon). WGN (720)—Concert. WLW (700)—Church Forum.
8:30 KMOX—Press News; Poetic Strings. Barcarolle from "Tales of Hoffmann" by Offenbach; Chanson Hindoo by Bemberg; Volkslied by Grieg; The Pagoda of Flowers by Woodforde-Finden; Dolorosa by Filipucci; at Dawning by Cadman. WIL—Church service. KFUO—Pilgrim Church service, Wilbert Burmeister. WEAF Chain—Music of the Masters.
W9XPD (31.6)—Melody Palette.
8:45 KMOX—Fascinating Melodies.
9:00 KMOX—Day Dreams. WLW (700)—Press News. KWK—Bible Auditorium. WIL—Serenaders. WEAF Chain and W9XPD — Press News; Ward and Muzzy, piano duo. WJZ Chain—Solar Power Generator.
HAS-3, Budapest (15.37 meg.) — Gypsy Band. Talk. Soloists.
W9XPD (31.6)—Press News; Ward and Muzzy.
9:15 WEAF Chain and W9XPD—Walter Preston, baritone. KWK—Peerless Trio. WEW—Motor Mission.
9:30 WMAQ (670), WOW (590), W9XPD (31.6)—Maj. Bowes' Capitol Family program; Waldo Mayo, conductor and violinist; Joey Nash, tenor; Roy Campbell's orchestra; Three Majors; Nicholas Consentino, tenor; Helen Alexander, soprano. KMOX — Salt Lake City Tabernacle Choir and organ. KWK — Musical Varieties. KFUO—Organ recital, Martin Burmeister. WIL—Uncle Uimer.
9:45 KWK—Morning Musicale.
10:00 KWK—Amateur program. WIL—Morning Varieties. KFUO—Bible Story, "Jacob in Egypt." Wilbert Burmeister. WLW (700)—Cadle Tabernacle Choir. WGN (720)—University of Chicago Chapel service.
10:15 WEAF Chain and W9XPD (31.6 meg.)—Olympic Broadcast from Berlin.
10:30 KWK—Radio City Music Hall Symphony Orchestra with Viola Philo, soprano; Robert Weede, baritone; Edwina Eustis, contralto; Jan Peerce, tenor. "Pleures, Pleures Mes Yeux." "Eri Tu." "My Heart at Thy Sweet Voice." "O Paradise." WIL—Now and Then. WEW—Reading of the Epistle and Gospel. KMOX—Dr. Frank N. D. Buckman, "The Oxford Group."
10:45 KMOX—Olympic Games. KFUO—Pilgrim Church service.
10:59 WEAF Chain—Arlington Time Signal.
11:00 WEAF Chain and W9XPD (31.6)—University of Chicago Round Table Discussion. "Revolt in Spain." KMOX—Church of the Air. WIL—King's Music. WEW—Motor Mission.
11:15 WIL—Loomis and Piers.
11:30 KWK—Highlights of the Bible. KMOX—Russell Dorr, singer. WIL—First Aid program.
11:45 KMOX—Eddie Dunstedter, organist. W9XPD (31.6 meg.) and WEAF Chain—Samovar Serenade. WIL—Juniors.
12:00 Noon KWK — "The Magic Key"; Symphony orchestra direction Frank Black; Milton J. Cross, master of ceremonies; John B. Kennedy, commentator. KMOX—Kreiner Quartet. WIL—On a Sunday afternoon. WEAF and W9XPD—Concert Ensemble, Ben Silverberg conducting. KFUO—Organ recital. WGN (720)—Alice Blue, pianist.
12:15 KMOX—Book review. WIL—Hollywood Brevities. WGN (720)—String Ensemble.
12:30 KSD—PRESS NEWS; Gordon Trio. WEAF Chain and W9XPD (31.6)—Peter Absolute, sketch. WIL—Musical Merrymakers. KMOX—"St. Louis Blues."
1:00 KSD—THE MELODEERS. KMOX—Everybody's Music Concert. Paul le May conducting Howard Barlow and Columbia Symphony Orchestra. Overture to Masaniello by Auber; Overture to Die Feen by Wagner; Overture to Euryanthe by Weber; Overture to Das Lieberverbot by Wagner; Overture to Rienzi by Wagner; Overture to The Flying Dutchman by Wagner. WEAF Chain Chautauqua Symphony orchestra, George Barrere conducting. WIL—Cocktail Capers. KWK—While the City Sleeps. WLW (700)—String ensemble.
1:15 KSD—"TENNESSEE," and orchestra; "But Definitely," "Sweet and Lovely," "If We Never Meet Again," "Till We Meet Again," "Knock, Knock."
KWK—Cloister Bells.
1:30 KSD—CHAUTAUQUA SYMPHONY CONCERT, Georges Barrere conductor and flutist. Brahms' Serenade in D Major; Borodin's "From the Steppes of Central Asia" and Strauss' "Be Embraced, Ye Millions," "Rolling in Foaming Billows," from Haydn's "Creation."
KWK — Benno Rubinoff, violinist, and orchestra.
1:45 WIL—Pacific Paradise. KWK—Hollywood Highhatters.
2:00 KSD—BASEBALL SCORES.
2:01 KSD—COMMUNITY FORUM. The Forum Instrumental Trio will play. "Al Fresco," "Melodie," "Serenata," "A Waltz Was Born in Vienna," and "Song of India."
KWK—Sunday Vespers. WIL—This Rhythmic Age. KMOX—Sunday Serenade. WEAF Chain—Widow's Sons, sketch. Also on W9XPD (31.6). WLW (700) — Choral Echoes.
2:15 WIL—"Do You Believe in Ghosts?"
2:30 KSD—BASEBALL SCORES; Words and Music.
KMOX—Songs of Russia. KWK — Senator Fishface and Professor Figgbottle. WIL—Petite Musicale.
3:00 KMOX — Olympic Games. WEAF Chain and W9XPD (31.6 meg.)—Sunday Drivers. KFUO—Shut-in program; "Come to a Blessed Fellowship," Rev. W. F. Dietze. KWK — Oriental Romance. WIL — Through the Hollywood Lens.
RNE, Moscow (12 meg.) — Travel Broadcast.
3:15 CBS Chain—"Police Athletic League Week," Byrnes MacDonald. KMOX—Ann Leaf's Music.
3:30 KWK — Soloist and Leo Spitalny's concert orchestra. KMOX — Tea Time Tunes; Irene Beasley; Three Jesters; Jack Shilkret's orchestra and Gogo De Lys, singer. WIL—Treasure Chest. WEAF Chain and W9XPD — Noble Cain's a capella Choir.
3:45 WIL—Junior Chamber of Commerce program.
4:00 KFUO—German service, Rev. J. C. Lohrmann; hymns. KMOX—"Ma and Pa," sketch. W9XPD (31.6 meg.), WMAQ (670), WSM (650)—Catholic Hour, Rev. Alfred Duffey; Medievalist Choir. WIL—Organ music. KWK—Olympic Games. WGN (720)—Concert orchestra. WLW (700)—National Amateur Night's program; Benny Rubin, master of ceremonies.
4:15 WIL — Buisseret's orchestra. KWK—Grenadier Guards' Band.
4:30 KSD — "THE PEPPER-UPPERS," Alexis and Band; "Sugah," singing comedienne, and her Boy Friends; vocal trio; comedy sketches; "Sittin' in the Sand a-Sunnin'," "I Miss My Swiss," "China Boy," "I Hear," "Shades of Hades," "Organ Grinder Swing," "These Foolish Things" and "Mister Deep Blue Sea."
KWK — Broadcast from London; Alistaire Cooke, speaker. KMOX—Organ melodies; The Chicagoans. WIL—The News Comes to Life. WEAF Chain and W9XPD—A Tale of Today, sketch.
4:45 KWK—Jolly Coburn's orchestra.
5:00 KSD—PRESS NEWS; DICK LIEBERT, organist.
KMOX—California Mounted Band, guest conductors. WIL—Playlet. KWK—Tim Ryan and Irene Noblette, comedians; Morton Bowe, tenor; Don Voorhees' orchestra.
W9XPD (31.6 meg.) and WEAF Chain—Armchair quartet.
5:10 KSD—FINAL BASEBALL SCORES.
5:15 KSD—BROADCAST FROM BERLIN; resume of Olympic events.
5:30 KSD — FIRESIDE RECITAL; Sigurd Nilssen, basso; Willie Morris, soprano; Vladimir Padwa, pianist-conductor; "Rounded Up in Glory," (Oscar Fox), Sigurd Nilssen, basso; "The Moon and I" (from The Mikado) (Sullivan), Willie Morris, soprano; "The Yeoman's Wedding Song" (Poniatowski), Sigurd Nilssen, basso; "Swanee River" (Foster), Willie Morris, soprano; "The Hidden Valley" (Stept), Sigurd Nilssen, basso.
WGN (720) — String Ensemble. KMOX—Travelogue. CBS Chain—Crumit and Sanderson; Hal Kemp's orchestra. Try WCCO (810), or KMBC (950). KWK — "Husbands and Wives." WBBM (770)—Twilight Musical. WIL—Songs of the Southland.
YV2RC, Caracas (5.8 meg.)—
5:45 KSD—SUNSET DREAMS; MORIN SISTERS AND THE RANCH BOYS.
KMOX—News. WIL—Harry Suckman, pianist. WGN (720)—String trio.
6:00 KSD — MAJ. BOWES' AMATEUR HOUR.
KMOX—"Salutes." KWK—Sport review. WJZ Chain—Musical Comedy Revue. WIL—Stamp Collector's program. WGN (720)—Titans of Science.
PCJ, Eindhover (9.59 meg.) — Special Broadcast.
DJD, Berlin (11.77 meg.)—Olympic Games reports.
6:15 KWK—Boake Carter. WIL—WPA program.
TPA4, Paris (11.72 meg.)—
6:30 KWK — Goldman Band Concert. WGN (720)—Ozzie Nelson's orchestra. WIL—Tollers' Quartet. KMOX—Philadelphia Summer Concert Orchestra. Robin Hood Dell, Jose Iturbi, conducting. (From Fairmount Park, Philadelphia.) Brahms Piano Concerto in B Flat Major; "Impressions of Buenos Aires," "Beethoven's Fifth Symphony."
GSG, London (11.75)—Recital of Welch songs.
6:45 WIL—Dramatized Bible stories.
7:00 KSD—MANHATTAN MERRY-GO-ROUND; Rachel Carley, Rodney McLellan, tenor; Men About Town Trio; Andy Sanella's orchestra.
WIL—Symphony concert. KWK—Cornelia Otis Skinner.
DJD, Berlin (11.77 meg.)—Concert.
7:15 KWK — Paul Whiteman's Musical Varieties; Ramona, Roy Bargy, Durelle Alexander, songstress; Bob Lawrence, baritone; the King's Men and Norman Ruvell, vocalists.
7:30 KSD—ALBUM OF FAMILIAR MUSIC; Frank Munn, tenor; Lucy Monroe, soprano; Bertrand Hirsch, violinist; Arden and Arden; Amsterdam Chorus; Haenschen's concert orchestra.
WIL—King's Music.
7:45 WIL—Eventide Echoes.
8:00 KSD — NATIONAL MUSIC CAMP CONCERT, Interlochen, Mich. Orchestra music by the National High School Orchestra and band music by National High School Band; guest conductors.
WIL—Baptist Church service. KWK—Twilight Musicale. WMAQ (670)—Clark Dennis, tenor.
8:15 DJD, Berlin (11.77 meg.)—Olympic Games.
8:30 KMOX—John Barclay's Community Sing. KWK — Range Riders. WJZ Chain—Dreams of Long Ago. WIL—Hollywood Chatter. WENR (870)—Morgan L. Eastman Concert Orchestra.
8:45 WGN (720) — Good Will Court. KMOX—Hot Dates in Music. KWK—Music. WIL—Mario and Minas Booras.
9:00 KSD — TODAY'S SPORTS WITH ROY STOCKTON AND JIMMY CONZELMAN.
KMOX—Vincent Lopez' orchestra. KWK—Ray Daly, news commentator. WIL—Showboat orchestra.
W9XPD (31.6 meg.)—King's Jesters.
CJRO, Halifax (6.15 meg.)—Atlantic Nocturne.
9:10 KSD — "MUSICAL COCKTAIL"; weather report.
9:15 KWK—Glen Young's orchestra. WJZ Chain—Shandor, violinist. KFUO—"The Grace of Christ Appeared to All Men," Rev. R. H. C. Meyers. WIL — Symphony with Robert Ruehle.
GSF, London (15.14 meg.)—Morag MacDonald, soprano.
9:30 KWK—Happy Valley Folks. WJZ Chain—Leon Navarro's orchestra. KMOX—Rubinoff and Jan Peerce. WIL—Sparklers.
W9XPD (31.6 meg.)—Press news; Keith Beecher's orchestra.
9:45 KMOX — Bob Crosby's orchestra. WIL—Our Radio Mother. KWK—Piano Portrait.
10:00 KMOX—Johnny Johnson's orchestra. WIL—Dance music. KWK—Basin Street Blues.
CJRO (6.15 meg.)—"Live, Laugh and Love."
10:15 KSD—OTTO THURN'S ORCHESTRA.
KWK—Johnny Maitland's orchestra. WIL—Fate.
10:30 KSD—HERBIE KAY'S ORCHESTRA.
KWK—Press news; Carl Ravazza's orchestra. WIL—Organ and Poetry. WLW (700)—Guy Lombardo's orchestra. KMOX—San Diego Symphony orchestra.
W9XPD (31.6 meg.)—Sammy Watkin's orchestra.
10:45 KMOX—Lane Thompson's orchestra.
11:00 KSD — STERLING YOUNG'S ORCHESTRA.
KWK—Dance orchestra. KMOX—News; Milton Charles, organist. WIL—Showboat orchestra.
11:15 KMOX—Carl Schreiber's orchestra.
11:30 KSD—JACK RUSSELLS' ORCHESTRA.
WLW (700)—Sophie Tucker's orchestra. WGN (720)—Joe Sanders' orchestra. KMOX—Joseph Cherniavsky. WIL—The Lamplit Hour.

ACTOR ON KSD



DON AMECHE, who will be interview on KSD by Elza Schallert at 8:15 Friday night.

Two Operas This Week From Rome

POWER of the German short wave stations has been increased to 40,000 watts for the Olympic Games period. DJL is broadcasting daily on 15.2 from the stadium at 8 a. m., and reports on the games during its late period, from 3:50 to 9:45 p. m. DJB, which was on 15.2 meg., has been closed. DJD continues on 11.77 meg. from 3:50 to 9:45 p. m.

The British short wave stations also are covering the games.

Reports on the British-American athletic meet in London will be broadcast by the British stations at 10 p. m. Saturday next, Aug. 15, on 11.75 and 9.58 meg.

Today's programs on foreign stations will include: 9 a. m., Gypsy music and messages to Hungarians, on HAS-3, 15.7 meg.; 3 p. m., travel story on the Caucasus Mountains, RNE, Moscow, 12 meg.; 5:25 p. m., Empire Service in St. Paul's Cathedral, London, on 15.31, 15.14 and 11.75 meg.; 6 p. m., program for Latin-Americans, PCJ, 9.59 meg.; 6:25 p. m., recital of Welsh songs, on British stations; 7 p. m., concert on DJD, 11.77 meg.; 8:15 p. m., report on Olympic Games, DJD; 9:30 p. m., theatrical program, from Paris, TPA-4, 11.72 meg.; 10 p. m., "Live, Laugh and Love," on Winnipeg (Can.) stations, 6:15 and 11.72 meg.

American Hour programs on 2RO, Rome, from 5 to 6:30 p. m., will include part of the opera, "Oceana," on Monday; a symphonic concert on Wednesday, and selections from Montemezzi's opera, "La Notte di Zoraima," on Friday.

* * *

Baron Munchausen Program Aug. 23.

A PROGRAM recalling Baron Munchausen, liar, will be broadcast from Bodenwerder, Germany, where the body of the world's greatest liar lies in the church yard, at 11 a. m., Sunday, Aug. 23, on the WEAF network and W9XPD, the Post-Dispatch's ultra short wave station on 31.6 megacycles (31,600 kilocycles).

Fantastic exaggeration will characterize the show, built around the Baron's legendary adventures as a calvary officer during the Russian campaign against the Turks in the eighteenth century. Listeners will hear (or so it's said) the very hunting horns which the Baron described as being frozen full of music one German winter.

To prove that the Munchausen tradition is being kept alive in Bodenwerder, there will be interviews with old timers who claim to remember the Baron as a boy in the days before the American Revolution.

This much, at least, is fact: The program will be broadcast, the NBC declares.

* * *

'The Wonder Show' Title of New Program.

AN effort to give the radio community sing a different twist will be made in a new program, to be called "The Wonder Show," that is scheduled to open at 7 p. m. next Sunday on WGN, Chicago, and the Mutual network. "The Great McCoy," played by Jack Smart, an NBC actor in Chicago, and his stock company will perform old fashioned melodramas as the principal feature of the hour-long programs. There will also be specialties by old-time vaudeville stars, audience singing and music by Ken Christie's orchestra.

* * *

Roosevelt, Noted Scientists in Harvard Tercentenary Broadcasts.

PRESIDENT ROOSEVELT and some of the world's outstanding scientists and educators will speak over the WEAF and WJZ networks Aug. 31 and in September in a series of programs leading up to the celebration Sept. 18 of the 300th anniversary of the founding of Harvard University. A pre-anniversary series is being broadcast Wednesdays at 3 p. m. on the WJZ network from the Harvard Summer School.

* * *

Harlow Wilcox, announcer for Fibber McGee and Molly Mondays on KSD, is convalescing from an appendicitis operation. Bob Brown was to carry on for him. . . . Joan and the Escorts, a novelty singing quartet, will replace the Ranch Boys on the WJZ net Breakfast Club programs on Aug. 14. . . . Lyn

Helen Jepson, Don Ameche on KSD Programs

Opera Singer Billed for The Show Boat Thursday—Actor to Be Interviewed Friday Night.

HELEN JEPSON, the Metropolitan Opera soprano who graduated to operatic roles from a program on KSD and the WEAF network, and her husband, George Possell, a noted flute player, will perform together, for the first time on the air, on the Show Boat Thursday night. Miss Jepson will sing "Stars in My Eyes," "Come Where My Love Lies Dreaming," the "Pace Mio Dio" aria and "Liebestraum," and will join Ross Graham, the baritone, in "When I'm Looking at You."

Don Ameche, who went from the KSD's First Nighter programs and the Grand Hotel dramas to Hollywood and a pronounced success in the movies, will be interviewed by Elza Schallert on KSD at 8:15 Friday night. Ameche will be back playing the male leads in the First Nighter broadcasts Sept. 4. He made his screen debut in "Sins of Man," and now is cast in the leading role of "Allesandro" in "Ramona," soon to be released.

Morgan L. Eastman's concert on KSD at 8 p. m. tomorrow will be made up of music from Victor Herbert's operettas. A feature will be the playing of "Kiss Me Again" as a duet for 'cello and trombone.

Mario Bragiotti and Bert Shefter, the two-piano team, are playing on KSD at 12:30 noon Tuesdays. Bragiotti, a native of Florence, Italy, and Jacques Fray became famous for their two-piano work until they separated a while ago. Shefter, who was born in Russia, teamed with Morton Gould, the pianist-composer, on stage and in radio. Recently Bragiotti and Shefter got together, and are rapidly winning popularity.

• • •

Police "Thrill" on KSD Tuesday.

SAM BROWN, formerly a detective in California but now a State official, will be featured in the "three minute thrill" period on Leo Reisman's KSD program Tuesday night. Brown will recall how, by a ruse, he prevented a "human bomb" from blowing up a Los Angeles police station and himself. The man rushed into the station, crying, "I have dynamite sticks in my pockets. I have wires leading to them. All I have to do is press this button, and—."

Mary McCormic, the opera singer, will be starred by Bing Crosby on KSD Thursday night, Aug. 27. Next Thursday, Crosby's "guests" will be Merle Oberon and Alison Skipworth, the movie actresses; Josephine Tumminia, the San Francisco opera singer, and Louis Armstrong, the trumpet player. Bob Burns will be back on the program.

• • •

Amos and Andy on KSD in Fall.

AMOS AND ANDY'S continuing on KSD after the change of time Sept. 27 is assured. They will be scheduled on KSD either at 6 p. m. or at 9 p. m., depending upon time arrangements, probably at the earlier hour.

"Doc" Whipple's Piano Impressions program is on KSD and the WEAF chain at 8:30 a. m. Mondays.

Otto Thurn's orchestra will play on KSD at 10:15 tonight.

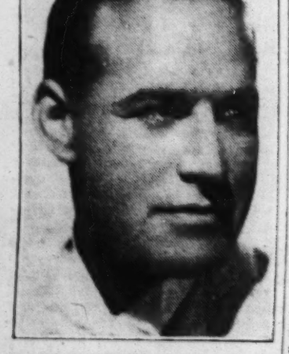
Honeyboy and Sassafras are now scheduled on KSD at 10:15 mornings Monday through Friday.

• • •

U. S. Crop Report Broadcast Tomorrow.

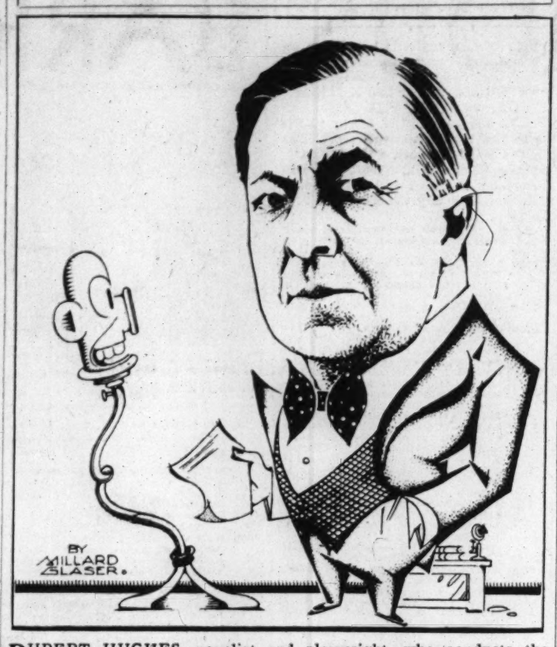
THE U. S. Department of Agriculture's report on Aug. 1 crop conditions will be summarized in a special broadcast at 2:30 tomorrow afternoon on the WJZ network. Morse Salisbury, chief of radio service for the Department, will be the speaker, reviewing the report almost immediately after it is made public in Washington. It is expected to cover the extent of the drouth damage.

NOW ON KSD



HORACE HEIDT, whose orchestra is replacing Wayne King Tuesday nights on KSD, while the "Waltz King" is vacationing.

Novelist Turns to Radio



RUPERT HUGHES, novelist and playwright, who conducts the variety program at 7:30 p. m. Tuesdays on the CBS net and KMOX, as seen by Millard Glaser.

CBS Network Leases Another New York Theater

ANOTHER New York theater has been taken over as a radio playhouse by the Columbia Broadcasting System, and will be opened next month on the CBS net ninth anniversary.

This network already has two theaters in operation for broadcasting purposes, and is preparing to erect elaborate main studios on a $1,750,000 site it purchased recently on Park avenue, between Fifty-eighth and Fifty-ninth streets, New York.

The theater just leased by CBS is the Hammerstein, the cornerstone of which was laid on Fifty-third street in September, 1927.

• • •

Broadcast on Power Machine Run by Sun.

A NEW power generator, run by rays from the sun and invented by Dr. Charles G. Abbot, secretary of the Smithsonian Institution, will be described during the World Is Yours period at 9:30 this morning on the WJZ chain.

Belief Aerials 'Draw' Lightning Declared Fallacy

IT IS not dangerous to operate a radio set during a thunderstorm, and radio aerials do not attract lightning, says R. M. Morris, an NBC development engineer. Although his own home was struck by lightning several years ago, Engineer Morris says:

"Contrary to popular belief, radios in the home do not attract lightning, nor do radio antennas. In fact, a properly installed radio antenna, with good lightning arresters, serves as a measure of protection to a house during a thunderstorm. The lightning arresters found on most antennas serve to lessen the force of the lightning, deflecting the dangerous current into the ground, where it will do no harm. It is a fallacy to believe that it is dangerous to play a radio during an electrical storm.

"The chances during one year that your house will be struck by lightning are about one in 1000, as proved by statistics."

In NBC lightning research, Morris said, engineers measured lightning bolts of 10,000 to 200,000 amperes of current.

Gossip From the Studios

HARRY HORLICK, leader of the Gypsies orchestra in KSD's Monday night concert, is considering two offers for radio series and a personal appearance tour from coast to coast, to start when his current broadcast program terminates, New York reports have it. . . Betty Lou Gerson, who succeeded June Meredith as leading lady opposite Don Ameche in KSD's First Nighter dramatic broadcasts has been engaged to play the role of "Vilma," a young Viennese in A Tale of Today at 4:30 p. m. Sundays on WMAQ, KDKA and some WEAF chain stations. . . Imitators on small stations all over the country of Parks Johnson and Jerry Belcher's "Vox Pop" programs are running the idea into the ground. . . Reports from Hollywood are that George Burns and Gracie Allen with be broadcasting their programs from the Pacific coast for a long time to come. . . Gustave Haenschen, musical director of KSD's Sunday night Album of Familiar Music, says that since this program began five years ago fully 1300 songs have been sung and played on it. Frank Munn and Lucy Monroe, its featured singers, have done songs and duets from 13 Victor Herbert operettas and six by Friml, and seven of Haenschen's own pieces. . .



Harry Horlick

Ed Thorgerson, whose style of announcing caused him to be known as "Thundering Thorgerson," is slated for a radio "comeback." He has been engaged for a fall series of Saturday night broadcasts on the CBS network that will be devoted to football news and comment and music by an orchestra. . . The problems involved when "in-laws" live with married children will be the topic of the Husbands and Wives program at 5:30 this evening on the WJZ net and KWK. . . Delmar Edmonson, a Pacific Coast commentator, whose voice is similar to that of Alexander Woollcott, is in New York preparing for three half-hour broadcasts week o nthe CBS chain, starting Sept. 2. . . .

"Bachelor's Children," a serial on WGN for nearly a year, will go on the Mutual network mornings, starting Sept. 28. . . . Frank Luther, the tenor, is rehearsing for a weekly program with Ann Leaf, the organist, probably on the WEAF chain. . . . Jack Benny's swing to the WEAF net and KSD is set for Oct. 4. . . . Dwight Weist, an actor from California, has been selected to play "Wacky," the confidence man, on Tim and Irene's show at 5 p. m. Sundays on KWK. . . . Betty Wrage, juvenile lead of the Pepper Young's Family series, will observe her 750th broadcast this week. Although not yet 19 years old, she has been a radio and stage actress for nearly nine years. . . . Anne Seymour's return as leading lady in the Grand Hotel series is reported definitely set. . . .

Norman Brokenshire is likely to be back soon as a network announcer. . . . Michael Romano, a Chicago lawyer who first faced a microphone only three months ago, has been given the role of "Ralph Santo," the night club owner, in Today's Children at 8:45 a. m. Monday through Friday. He calls himself "Robert Romaine," for radio. . . . Willie Morris, soprano of KSD's Sunday Fireside Recital, will be in Mexico, Mo., this month to take part in the city centenary celebration. . . . Mrs. Elizabeth Burns, wife of Bob Burns, the humorist on KSD's Thursday night Bing Crosby programs, died a few days ago following an operation in a Hollywood hospital. . . . Allen Jones, the movie tenor and Muny Opera favorite, is likely to be starred on a new "big name" radio program. . . . About two weeks ago, a member of the singing group on a network program was rehearsing while his wife took their baby out boating. An engine explosion caused the drowning of the baby and severe injuries to his wife. The following week, during a broadcast in which he was taking part, word came to the studios that his wife had died in the hospital. . . .

Edwin C. Hill probably will be featured when the program that featured Charles Previn's orchestra and Countess Albani and later Jack Hylton's orchestra on Sundays returns to the air Oct. 4. . . . James Wallingford, the announcer associated in listeners' minds with Eddie Cantor's radio programs, expects to be married to Betty Jane Cooper of the "Scandals" cast, next Wednesday at Detroit. Miss Cooper says that she will retire from the stage. They plan a Bermuda honeymoon and then to live on the Pacific Coast.

Jose Iturbi Leads Concert This Evening

Will Conduct Robin Hood Dell Orchestra in Beethoven's Fifth Symphony.

CONCERTS and recitals scheduled for broadcasting this week include:

Today—10:30 a. m. on KWK, Radio City concert; 10:45 on WEAF net, concert orchestra, Josef Honti conducting 12 noon, on CBS net and KMOX, Kreiner string quartet; 1 p. m. on CBS net and KMOX, Howard Barlow's Everybody's music concert, and on WEAF chain (1:30 on KSD), Chautauqua Symphony; 1:30 on KWK, Rabinoff, violinist; 2:30 on KMOX, Heifetz Russian Singers; 4:15 p. m. on KWK, Canadian Grenadier Guards' Band; 5 p. m. on CBS net, California Mounted Band; 5:30 on KSD, Fireside Recital; Sigurd Nielssen and Willie Morris; 6:30 on KMOX, Robin Hood Dell Symphony orchestra, Jose Iturbi conducting; "Impressions of Buenos Aires," by Jose Andre, an Argentinian musician of note; Schubert's "Rosamunde," overture, Beethoven's Fifth Symphony; Debussy's "Afternoon of a Faun," Revel's "Pavane" and Strauss "Don Juan" tone poem; 6:30 on KWK, Goldman Band; 8 p. m., on KWK, Twilight Hour concert; 8 p. m. on WEAF and KSD), National High School concert; 10:30 p. m. on CBS net, San Diego Symphony Orchestra.

Tomorrow—6:30 p. m. on KSD, Margaret Speaks and orchestra.

Tuesday—1 p. m. on WJZ net, special "Promenade" concert of music from London by William Walton, the composer conducting. 2:30 p. m., on CBS net, Columbia concert Hall; music by Bach, 7:30 p. m., on WEAF net and KSD, a cappella choral concert from New York University. 7:30 p. m. on KWK, Goldman Band. 8:15 p. m. on KWK, NBS string symphony.

Wednesday—2 p. m., on CBS net, Lydia Hoffman-Brendt, pianist; 7 p. m. on KWK, NBC concert orchestra.

Thursday—6 p. m. on CBS net and KMOX, Portland Symphony orchestra; 8:30 p. m. on KWK, symphony concert from Cleveland.

Friday—5:30 p. m. on CBS net; Columbia Symphony orchestra; 8:30 p. m. on KWK, Vivian della Chiesa, soprano, and orchestra.

Saturday—7 p. m. on KWK, Goldman Band; 8:30 on CBS net and WBBM (770 kc.), new "Master Violins" concert.

Part of a performance conducted by Toscanini of Beethoven's "Fidelio" will be broadcast from the Salzburg Music Festival in Austria at 12:15 noon next Sunday on the WEAF network. Lotte Lehmann, Emanuel List, Anton Baumann and Alfred Jerger will head the cast.

A concert by the Egyptian Choral Club of West Frankfort, Ill., will be carried by the WEAF network next Sunday, at 3:30 p. m. Frank E. Trobaugh will conduct.

• • •

Olympic Games Radio Schedule For the Week

TODAY'S tentative schedule of broadcasts from the Olympic games include: 10:45 a. m. on CBS net, 3 p. m. on CBS net, resume of 200 and 1600 meter relays and women's high jump; 4 p. m. on KWK, resume; 5:15 on KSD, review of day's events.

Tomorrow—8:05 a. m. on KSD, 3 p. m. on CBS net, 4 p. m. on KSD.

Tuesday—9 a. m. on CBS net, 3 p. m. on CBS net, 4 p. m. on KSD.

Wednesday—3 p. m. on CBS net, 4 p. m. on KSD.

Thursday—3 p. m. on CBS net and KMOX, 4 p. m. on KSD.

Friday—11:15 a. m. on KSD and CBS net, 3 p. m. on CBS net, 4 p. m. on KSD.

Saturday—7:30 a. m., WJZ on CBS nets, 1:30 p. m. on KSD, 4 p. m. on KSD, 4:30 p. m. on CBS net and KMOX.

The ending of the games will be described next Sunday forenoon on at least two of the networks. The CBS has scheduled this broadcast at 11:35 a. m.

• • •

'Shooting Stars' Program Wednesday.

A DESCRIPTION from the roof of the RCA building, in New York, 65 floors above the street, of a shower of meteors will be broadcast at 9:45 p. m., Wednesday, on the WEAF net under the title "Shooting Stars." Comment and explanations will be given by Hans Christian Adamson, of the American Museum of Natural History, and Professor W. H. Barton Jr., acting head of the new Hayden Planetarium.

Irma Glen is playing on organ concert on the WJZ net at 3:30 p. m. Wednesdays.

WLW's Stars Over Great Lakes program, featuring Ray Perkins, has been shifted to 8:15 p. m. Wednesdays until Sept. 23.

John Boles is billed in "The Vagabond King" for the Radio Theater performance Monday night, Aug. 17.

Sydney Mason, a veteran actor and announcer who joined the WLW staff recently, is taking part in that station's Moon River concert at 12:30 a. m. daily.

Starred in Network Broadcasts



EDYTHE WRIGHT, singer, with Tommy Dorsey's orchestra, at 8 p. m. Tuesdays on the CBS net and KMOX.

RITA JOHNSON, pretty addition to the cast for the Court of Human Relations at 7:30 Fridays on KSD.

HARRIET WIDMER, first person to appear with Amos and Andy in a broadcast. She plays in a Tale of Today.

Here and There On the Air

By J. L. S.

WALTER C. KELLY, famous in vaudeville for 30 years as "The Virginia Judge," the Cincinnati Opera Company and "Fats" Waller, the Negro pianist and singer, will be featured on the program at 12 noon today on the WJZ net and KWK.

Cornelia Otis Skinner's sketch at 7 p. m. today will be "Hotel Porch," a humorous view of the life in and around a country hotel as seen through the eyes of a garrulous old woman whose time is spent mostly in a rocking chair on the front porch.

A salute to KGVO, Missoula, Mont., and KFBB, Great Falls, in the same state new links in the network, will be carried by the CBS chain at 6 p. m. today. Lud Gluskin and his orchestra; Montana Sli, a yodeler; the Buckaroos, singers; Gogo De Lys and Buddy Clark, singers, are billed. Senator Burton K. Wheeler is to conclude the program with a brief address.

Five conductors well known on the Pacific Coast, among them Raymond Paige, will lead the California Mounted Band, the only cavalry unit of the kind in the West, in a concert at 5 o'clock this afternoon on the CBS chain. John King, starred singer in a coming movie, "Ace Drummond," will be the soloist. The band has been featured in moving pictures and has played a number of radio concerts.

• • •

Karen Morley Billed With Al Jolson.

KAREN MORLEY, the movie actress, will play with Al Jolson in the Radio Theater performance of "The Jazz Singer" at 7 p. m. tomorrow on the CBS net and KMOX. Cecil de Mille will be in charge of the broadcast.

Juan Haidrigo and his marimba band have shifted to 8:45 p. m. Thursdays on WBBM.

The unveiling of the "transparent woman," a life-size figure made of a transparent material to show the functioning of organs of the body, will be described in a broadcast at 2:45 p. m. next Saturday on the WJZ chain. Dr. Morris Fishbein, editor of the Journal of the American Medical Association, and Hans Christian Adamson, of the Museum of Natural History, will speak during the ceremony, which will take place in the New York Museum of Science and Industry. The figure is a result of two years of research to find a suitable material by the Hygiene Museum, in Dresden.

Ethel Barrymore, who is billed with Ben Bernie Tuesday night, says she may try her art again as a pianist. Listeners probably will recall the radio program when Miss Barrymore, crippled by an accident, appeared in the network studio in a wheel chair and created a countrywide wave of interest by her repartee and quick wit.

• • •

Happy Jack Turner on KSD Tomorrow.

TUESDAY night, Rupert Hughes will feature Otto Kruger and Elissa Landi in a special version of Siegfried Geyer's play, "By Candlelight," and Benny Fields, the latter in a dramatization of his own life story entitled "The Song and Dance Man Who Came Back."

Nellie Revell will be back as "Neighbor Nell," starting Aug. 16, at 9:15 a. m. Sundays, on the WJZ chain and at 9:30 a. m. Wednesdays and Fridays on the WEAF net.

Ellsworth Vines Jr., professional tennis champion, and John Tunis will report the men and women's national tennis championship play at Forest Hills, Long Island, Sept. 3 to 12 on the WEAF and WJZ networks.

"Happy Jack" Turner will resume his network broadcasts, after several weeks on a Louisville station, tomorrow and will be on the WEAF chain and KSD at 8:05 a. m. Monday through Friday.

The panorama of the heavens, as seen through a Naval Observatory telescope, will be described at 1:45 p. m. Tuesday during the WJZ chain's "Have You Heard?" program.

Graham McNamee, who was injured when a home-made "car" ran wild in the race last year, will report the All-American "Soap Box" Derby for boys at Akron, O., next Sunday for the WEAF network.

George Hessberger and his Bavarian band are now scheduled at 3 p. m. Tuesdays on the WJZ chain.

Robert Piquet, the Parisian style expert, will talk during the Woman's Radio Review at 2 p. m. Wednesday on KSD.

Benay Venuta, the singer, is billed with Jack Shilkret's orchestra and the Three Jesters at 3:30 this afternoon on KMOX.

The all-star football game on Soldier's Field, Chicago, Tuesday night, Sept. 1, between a team of college men and the Detroit Lions, the professional champions, will be described in full on the WJZ network. The starting lineup for the college team will be: Ends, Milner, Notre Dame, and Topping, Stanford; tackles, Smith, Minnesota, Spain, Southern Methodist; guards, Oech, Minnesota, and Tangora, Northwestern; center, Jones, Ohio State; quarterback, R. Smith, Alabama; halfbacks, Berwanger, Chicago, and Shakespeare, Notre Dame; fullback, Beise, Minnesota.

Floyd Gibbons and Vincent Lopez and his orchestra are set for a September network series. . . . Stoopnagle and Budd and Peter Van Steeden and his orchestra probably will step into another commercial program when Fred Allen returns from his vacation to KSD's Wednesday Town Hall Tonight. . . There has been talk of a series revolving around the detective character, "Philo Vance," with S. S. Van Dine, the author, appearing on the opening program. But nothing substantial has developed from the idea. . . . Dr. Allan Roy Dafoe's series about his patients, the Dionne Quintuplets, planned for the CBS chain beginning Oct. 5, will be scheduled at 10:45 a. m. Mondays, Wednesdays and Fridays. . . , Tommy Mills, veteran coach and for four years assistant to the late Knute Rockne, has been engaged by the NBC as a football commentator for the fall. . . .



NIELA GOODELLE, who has sung with Rudy Vallee on KSD and on many other programs.



JACK SMART, who will play "The Great McCoy" in "The Wonder Show" on WGN and the Mutual chain next Sunday night.

Public Discussions, Informative Talks

TODAY.

NORTHWESTERN UNIVERSITY faculty discussions—9 a. m. on WGN (720 kc.).

University of Chicago Round Table: "Revolt in Spain"—11 a. m. on WMAQ (670) and WEAF net.

Rev. Frank N. D. Buchman, founder of the Oxford religious movement: "The Oxford Group and the World Today—10:30 a. m. on CBS net.

WEDNESDAY

Isao Nakagawa, leader of the Students' Economic Mission from the Osaka University of Commerce: "Education in Japan"—3:30 p. m. on WEAF net.

• • •

The second of the "Happy Days" series for the Democratic National Committee is scheduled at 8:45 p. m. Tuesday on the CBS net. Mrs. Ruth Bryan Owen Rohde, U. S. Minister to Denmark, was to have opened the broadcasts last week. Instead, she postponed her radio appearance until the last of the month, and Mrs. Curtis Bok Jr. was listed in her place.

William Hard's series for the Republican National Committee is scheduled on KWK at 8:15 p. m. Mondays, Tuesdays, Thursdays and Fridays. He may be heard on WJZ net stations at 7:45 p. m. Wednesdays.

President Roosevelt's address before the diplomatic corps, members of the Cabinet and the joint session of the World Power Conference and the Congress on Large Dams will be broadcast at 2 p. m. Friday, Sept. 11. As he concludes his speech the President will press a button which will start the generating of power at Boulder Dam on the Colorado River.

• • •

New Revue on CBS Chain.

MARK WARNOW heads a new "guest" star revue and directs his Blue Velvet orchestra at 7 p. m. Thursdays on the CBS chain.

Ann Sothern and Gene Raymond are billed with Dick Powell and Igor Gorin, the baritone, for the Hollywood Hotel Friday night.

Another Columbia Workshop experimental drama, directed by Irving Reis, is scheduled at 6:30 p. m. Saturday on the CBS chain.

Mary Small, the child singer, may be heard on KWK at 5 p. m. Mondays and Fridays and the Dandies of Yesterday at 4:30 p. m. Sundays.

The Josh Higgins of Finchville program, featuring Joseph du Mond in poetry reading, and homely chat with organ background, shifts from the WEAF to the WJZ net, at 8:30 a. m. Thursdays.

"Don Jose," a singer, is scheduled at 4:15 p. m. Mondays on the WEAF chain.

The Orange Blossom male quartet sings at 2:30 p. m. Mondays and Fridays on the WJZ net.

• • •

Croy on Children's Scripts Contest Jury.

THE jury selected to judge scripts in the NBC contest for new children's radio programs includes Louise Seaman, formerly a juvenile book editor; Dr. Rollo Reynolds, principal of the Horace Mann School in New York City; Homer Croy, the novelist; Mrs. B. F. Langworthy, president of the National Parent-Teachers' Association; Mrs. Sidonie Greenberg, secretary of the Child Study Association of America, and Dr. Arthur Frank Payne, a psychologist of note. A seventh juror will be announced soon. The contest winners will be announced Nov. 15, the tenth anniversary of the NBC, and several of the winning scripts probably will be broadcast.

Another "Religion in Music" program will be given during the Music Box broadcast on WLW, at 6:30 p. m. Wednesday. Harold B. Carr acts as master of ceremonies for this period, and the large orchestra is led by Virginio Marucci.

ATTENTION!
Try REA'S TREATMENT
For Eczema and Other Skin Irritations
You Will Be Pleased With Results.
See your druggist or send $1.00 to St. Louis Chemical Co., 503 Holland Bldg., St. Louis, Mo.

WE PAY MOST CASH
For Old Gold, Silver, Antiques, Diamonds, Plated Articles.
NEW HIGHEST PRICES
H. SPARBER & CO.
106 N. 7TH ST.

Radio - Plane Plan to Handle Traffic "Jams"

Cook County Highway Police to Use Short Wave and WBBM in Experiment at 6 P. M. Today.

AS a result of experiments last Sunday with airplane-ground communication, Chief Lester Laird of the Cook County Sheriff's highway police, plans to begin today using radio and aviation in an effort to mitigate the effects of night traffic jams on the 1500 miles of arterial roads around Chicago.

Flying above Metropolitan Chicago's highway system for 45 minutes in a skyliner, Chief Laird will attempt to direct the activities of his 140 highway police by short wave radio, using a short wave transmitter in the plane.

Fifteen minutes of Chief Laird's report from 6 to 6:15 will be relayed direct to motorists having sets in their cars by WBBM, Chicago, on 770 kilocycles.

Chief Laird based his decision to try radio and aviation on statistics showing that more than 4,000,000 automobile radios were in service this year.

Tonight Chief Laird will be accompanied by Announcer Don Hancock and Chief Engineer Frank Falkner of the WBBM staff.

Judge John Gutknecht, noted for his safety campaigning in traffic court, also will accompany Chief Laird in the plane, commenting on driving on Chicago's boulevards and streets.

The plane will be equipped with a 50-watt specially built short wave broadcast transmitter in addition to its regular communication equipment, which will not be disturbed.

To relay the traffic reports to broadcast listeners, WBBM has established special receiving stations, with allwave receivers, on the Wrigley Building, at Wrigley Field and at Curtiss-Wright airport.

Commenting on his test flight last Sunday, Chief Laird said that he had little difficulty in observing the progress of individual cars from a safe altitude of 3500 feet.

• • •

School of Air Programs from Other Lands

BROADCASTS from foreign countries every Thursday during the second half of the season, and performances Tuesday of music composed by men and women famous in history, with innovations in the eighth year of the American School of the Air, which will begin on the CBS network Oct. 13.

In the Tuesday music features madrigals and songs of Henry VIII, Henry VIII, Charles I and Charles II of England, the songs of Peri, Milton and Villon, the orchestral music of Rousseau, Buffon, Nietzsche, and Benjamin Franklin, the choral works of Prince Lorenzo de Medici, and excerpts from the operas of E. T. Hoffmann. Philidor, are among the rare works to be given.

The opening day of the new season will present such a music program from 1:15 to 1:45 p. m. Thereafter for twenty-six weeks with the usual school holidays intervening, the school of the air broadcasts will follow a definite schedule at the same hour Monday through Fridays, as follows: Mondays, history; Tuesdays, music and literature; Wednesdays, geography; Thursdays, music, literature and science, and Fridays, educational guidance and current events.

The Wednesday geography programs will follow to some extent the pattern of previous years, the Hamilton family continuing their foreign travels in dramatized episodes, to be interspersed with talks by noted travelers.

Mondays, the history lessons will be similar to those of last year, being based on the stories and growth of American cities.

The Friday vocational guidance and current events broadcasts—15 minutes for each—will continue to be presented through dramatizations, incidents relating to various occupations and through the talks of a commentator on happenings of the moment.

FUN
MUSIC ★ SONG
Time Signals Every 5 Minutes
EVERY MORNING
The biggest early-hour show in the country . . . cast of 37 people.
THE WAKERUPPERS
Listen, laugh, and start the day on time with a smile.
KMOX ★ 7 to 8 A. M. DAILY

A PAGE O
Daily in the
PART SIX



these convenient ways to buy:
A reasonable cash deposit at time of purchase followed by regular monthly payments will hold coat until wanted.
Deferred payments may be arranged.
Charge purchases will appear on October statements, payable Nov. 10.
Stored without charge until wearing season.

A PAGE OF PICTURES
Daily in the Post-Dispatch

ST. LOUIS POST-DISPATCH

A STORY FOR CHILDREN
DAILY IN THE POST-DISPATCH DAILY MAGAZINE

PART SIX — ST. LOUIS, SUNDAY MORNING, AUGUST 9, 1936. — PAGES 1—4H

Radio - Plane Plan to Handle Traffic "Jams"

Cook County Highway Po... lice to Use Short Wav... and WBBM in Exp... ment at 6 P. M. Toda...

As a result of experiments la... Sunday with airplane-grou... communication, Chief Lester ... Laird of the Cook County Sheriff's highway police, plans to begin t... day using radio and aviation in... effort to mitigate the effects ... night traffic jams on the 1500 mil... of arterial roads around Chicago.

Flying above Metropolitan C... cago's highway system for 45 ... utes in a skyliner, Chief Laird w... attempt to direct the activities ... his 140 highway police by sho... wave radio, using a short wa... transmitter in the plane.

Fifteen minutes of Chief Laird... report from 6 to 6:15 will be ... layed direct to motorists havi... sets in their cars by WBBM, C... cago, on 770 kilocycles.

Chief Laird based his decision ... try radio and aviation on statisti... showing that more than 4,000,0... automobile radios were in servi... this year.

Tonight Chief Laird will be a... companied by Announcer Don Ha... cock and Chief Engineer Frank ... Falkner of the WBBM staff.

Judge John Gutknecht, noted ... his safety campaigning in tr... court, also will accompany Chi... Laird in the plane, commenting ... driving on Chicago's boulevar... and streets.

The plane will be equipped wi... a 50-watt specially built short wa... broadcast transmitter in additi... to its regular communication equi... ment, which will not be disturbe...

To relay the traffic report ... broadcast listeners, WBBM has e... tablished special receiving st... tions, with allwave receivers, on t... Wrigley Building, at Wrigley F... and at Curtiss-Wright airport.

Commenting on his test flig... last Sunday, Chief Laird said th... he had little difficulty in observi... the progress of individual ca... from a safe altitude of 3500 fe...

* * *

School of Air Programs from Other Land...

BROADCASTS from forei... countries every Thursday du... ing the second half of the s... son, and performances Tuesda... of music composed by men a... women famous in history, wi... innovations in the eighth year ... the American School of the A... which will begin on the CBS n... work Oct. 13.

In the Tuesday music featu... madrigals and songs of Henry ... Henry VIII, Charles I and Char... II of England, the songs of Pep... Milton and Villon, the orchest... music of Rousseau, Buth... Nietzsche, and Benjamin Frankl... the choral works of Prince L... enzo de Medici, and excerpts fr... the operas of E. T. Hoffmann... Philidor, are among the rare w... to be given.

The opening day of the new ... son will present such a music p... gram from 1:15 to 1:45 p. m. E... Thereafter for twenty-six we... with the usual school holidays ... tervening, the school of the ... broadcasts will follow a da... schedule at the same hour M... day through Fridays, as follo... Mondays, history; Tuesdays, mu... and literature; Wednesdays, ge... raphy; Thursdays, music, lite... ture and science, and Fridays, ... cational guidance and curr... events.

The Wednesday geography p... grams will follow to some ext... the pattern of previous years, ... Hamilton family continuing th... foreign travels in dramatized ... sodes, to be interspersed with ... by noted travelers.

Mondays, the history lessons ... be similar to those of last year, ... ing based on the stories and gro... of American cities.

The Friday vocational guida... and current events broadcasts ... minutes for each—will continue ... be presented through dramati... incidents relating to various oc... pations and through the talks o... commentator on happenings of ... moment.

FUN
MUSIC ★ SONG
Time Signals Every 5 Minutes
EVERY MORNING
The biggest early-hour show in the country . . . cast of 37 people.
THE WAKERUPPERS
Listen, laugh, and start the day *on time* with a smile.
KMOX ★ 7 to 8 A. M. DA...



**beginning monday morning—
a smashing special purchase
for our august sale of furs**

just 150 coats selected from the finest makers in the country, all are grouped at just

$119

Now comes the big highlight of our gigantic August Fur Sale! Sample Fur Coats . . . selected for their brilliant styling and superior quality! We purchased one here . . . three there . . . covering the entire list of smart houses, until we had what we consider the most comprehensive group of excellent furs to be found in town at anywhere near this low price! If you're anxious to get MORE than your money's worth, choose from these:

Persian Lamb
Natural Squirrels
Russian Fitches
Chekiang Caracul
Leopard Cats
Jap Weasels
Nordland Royal Seal (dyed coney)
All-Black Caracul
Grey Krimmer Lamb
Eel Gray Caracul
Fine Muskrats
Black Broadtails (processed lamb)

and many other exquisite furs!

these convenient ways to buy:

A reasonable cash deposit at time of purchase followed by regular monthly payments will hold coat until wanted.

Deferred payments may be arranged.

Charge purchases will appear on October statements, payable Nov. 10.

Stored without charge until wearing season.

Fur Salon Comfortably Cool!
Fourth Floor

FAMOUS-BARR CO.
OPERATED BY THE MAY DEPT. STORES CO. — WE GIVE AND REDEEM EAGLE STAMPS—FEW RESTRICTED ARTICLES EXCEPTED

AUGUST SALE! MEN'S & WOMEN'S
HANDKERCHIEFS

starting monday! $20,000 worth of handkerchiefs at savings of ⅓, ½ and even more! buy now!

WOMEN'S 'KERCHIEFS
$1 and $1.50 Values **50c**
An exquisite group of superfine linen Hankies in a wide selection of point d'ajour style. The kind you love to own or for gift-giving.

MEN'S LINEN 'KERCHIEFS
$1 Value **50c**
Large-size extra fine quality linen Handkerchiefs, with hand-rolled hem and distinctive hand-embroidered initials.

Women's 12½c Hankies
Linen, with hand-embroidered or appliqued corners in white or colors. Each — — — — **8⅓c**

Men's 12½c 'Kerchiefs
Of linen, with hemstitched ¼-inch hems. Limit of 2 dozen to each customer. Dozen — — **$1**

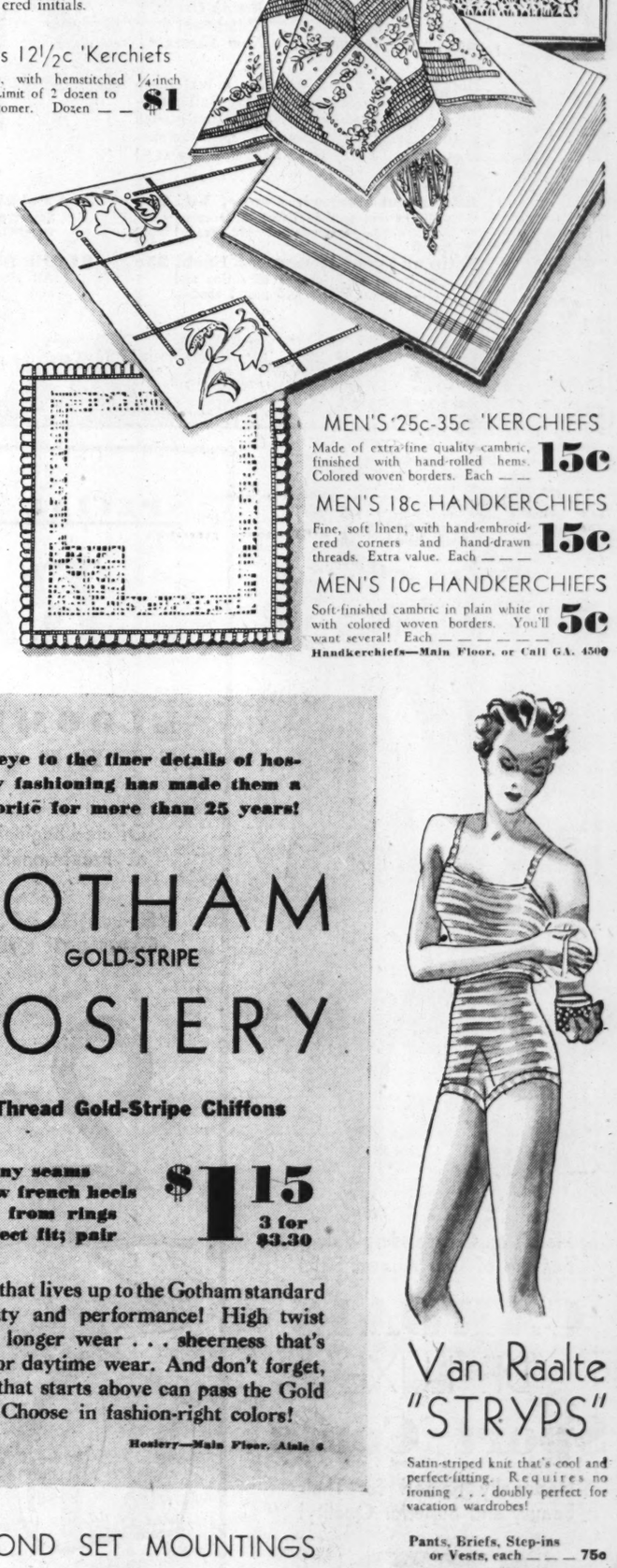
WOMEN'S 50c-75c HANKIES
Fine quality linen, with hand-embroidered corners and hand-rolled hems. **3 for $1.** Each — — — **35c**

MEN'S 35c-50c 'KERCHIEFS
Excellent linen, white corded border or colored woven borders, both styles with hand-rolled hems. Each, **25c**

WOMEN'S 35c-50c HANKIES
Made of fine quality linen with hand-embroidered designs finished with hand-rolled hems. Each — — **25c**

WOMEN'S 18c-25c HANKIES
Of soft linen, with hand-embroidered or appliqued designs and having hand-rolled hems. Each — — **12½c**

WOMEN'S 10c 'KERCHIEFS
Linen 'Kerchiefs with 1-16 inch hems, or soft finished cambric with hand-appliqued designs. Each — — — — — **5c**



MEN'S 25c-35c 'KERCHIEFS
Made of extra-fine quality cambric, finished with hand-rolled hems. Colored woven borders. Each — — **15c**

MEN'S 18c HANDKERCHIEFS
Fine, soft linen, with hand-embroidered corners and hand-drawn threads. Extra value. Each — — — **15c**

MEN'S 10c HANDKERCHIEFS
Soft-finished cambric in plain white or with colored woven borders. You'll want several! Each — — — — — — **5c**

Handkerchiefs—Main Floor, or Call GA. 4500



FALL Washables
of crown-tested rayon **$2.98**
Fabric and patterns look like silk . . . but they tub perfectly and they're the smartest tailored Frocks imaginable at this low price! Distinctive necklines, pleated skirts . . . polka dot and figured patterns. Sizes 14-20; 38-44.
Tub Frocks—Fifth Floor

an eye to the finer details of hosiery fashioning has made them a favorite for more than 25 years!

GOTHAM
GOLD-STRIPE
HOSIERY

3-Thread Gold-Stripe Chiffons

**tiny seams
narrow french heels
free from rings
perfect fit; pair** **$1.15** 3 for $3.30

A style that lives up to the Gotham standard in beauty and performance! High twist gives it longer wear . . . sheerness that's smart for daytime wear. And don't forget, no run that starts above can pass the Gold Stripe! Choose in fashion-right colors!

Hosiery—Main Floor, Aisle 6

DIAMOND SET MOUNTINGS
regularly $12 to $25 **$9.95**
Limited number at unusual savings. Platinum, white and yellow gold. Set with from 2 to 6 diamonds. Price includes setting of your stone.
Jewelry Repair—Main Floor Balcony



Van Raalte "STRYPS"
Satin-striped knit that's cool and perfect-fitting. Requires no ironing . . . doubly perfect for vacation wardrobes!

Pants, Briefs, Step-ins or Vests, each — — — 75c
Gowns, tearose or blue, sizes 34-42, each — — $2
Coats to Match Gowns — $2
Singlettes, white or tearose, 32 to 38; each $2
Slips, in tearose. Sizes 32 to 40. Each — — — $2

Knitwear—Fifth Floor

FOR TELEPHONE ORDERS or Adjustments Call GArfield 4500 . . . Direct, Quick Personal Shopping Service

FAMOUS-BARR CO.'S BASEMENT ECONOMY STORE

3-DAY AUGUST SALE

NEW FALL SILKS

AND SYNTHETIC FABRICS BEGINNING MONDAY!

10,000 Yards in Favored Fall Shades and Weaves That Represent a Very Special Purchase . . . Featured at Emphatic Savings!

79c to $1.29 Values! Yard

Pure Dye Silk Crepe!
Printed Satin Crepe!
Plaid Silk Taffeta!
Gay Printed Silks!
*Diagonal Crepes!**
Box Check Acetate!
Silk Crepe!
*Wool Tone!**
*Satin Crepe!**
*Rough Crepe!**
*Matelasse!**
*New Sheers!**

49c *Synthetic

Here's a sale that provides a matchless opportunity to fashion a smart Fall wardrobe at an incredibly low cost! Just glance at the fabrics listed above . . . note the savings . . . and hurry to be here Monday at 9!

All-Rayon Lingerie Crepe, Yd. 29c
White and tearose only! Soft crepe for slips. Seconds of 49c grade!

Satin or Crepe Remnants, Each, 25c
⅓ to ⅛ yard lengths of satins and silk crepes. White and pastel shades.

59c Pebble Crepe, Yard — — — 39c
Smart acetate crepe in correct dress weight! Fall shades and pastel hues.

$1 Silk Satins, Yard — — — — 79c
All silk, crepe back satins in dark and pastel hues. 39-in. wide.

Basement Economy Balcony



Active Women "Go" for These

Strideaway

Slips

Of Pure-Dye, Pre-Shrunk Rayon Taffeta

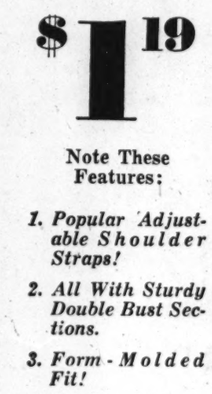
$1.19

Note These Features:

1. *Popular Adjustable Shoulder Straps!*
2. *All With Sturdy Double Bust Sections.*
3. *Form-Molded Fit!*
4. *New Corded Seams!*
5. *Seam-to-Seam, Swinging Action Panel!*

Twisting, walking, bending or just sitting, the "Strideaway" is in perfect harmony with every movement of the body. Choice of V-top, lacy or tailored, built-up top models. Sizes 32 to 44; tearose or white.

Basement Economy Store or Call GArfield 4500



2 Newly Arrived

Lady-May

Shoes

High in Fashion's Favor for Autumn!

$3.59

"Arlette" — flattering 3-strap model . . . admirably combining kid and suede! Black or brown.

"Annette"—swanky, high-heel broad-strap with intriguing bands of patent or kid! Black or brown suede.

3½ to 9 . . AAA to C

Basement Economy Store

Here's News of Prime Importance for Thrifty Mothers!

Our AUGUST SALE of Infants' Wear

Begins Monday at 9 . . . Providing Welcome Savings on Newly Arrived Togs for Tots' and Children!

79c Suits or Dresses 54c

Specially priced group of "Mitzi" and other well-known Dresses for little girls! Tailored of broadcloth . . . with or without panties! Smartly styled suits for little boys . . . strongly fashioned of broadcloth and other sturdy fabrics. Sizes 2 to 6 in the group.



Dresses, Suits or Bobbies 84c

Carefully selected styles in Princess, belted and straight-line models! With or without panties. Sizes 1 to 3.

Children's Fall Sweaters
Slip-on or coat styles in sizes 26 to 36 — — **84c**

Girls' Wool Twin-Sets
Sweater Sets for school wear in wanted colors. 30 to 36 — — — — — — **$1.84**

Chambray Playsuits
For boys and girls . . . in sizes 2 to 8 . . . with sleeves **44c**

Handmade Apparel
For tots! Dresses, suits or creepers. Seconds of $1 grade! — — — — — — **55c**

Rayon Panties — — 23c
For girls . . . in sizes 6 to 14. Splendid quality . . . practical panties.

Children's Pajamas, 63c
$1.29 to $1.59 values! Two-piece cotton flannelettes. 8 to 14.

Bunting or Blankets, $1
Special . . . for kiddies.

"Eton" Suits — — $1.29
Broadcloths or poplins in sizes 3 to 6.

Children's Warm Sleepers
Cotton flannelette Sleepers in sizes 2 to 6 — — **3 for $1**

Specials for "Little Ones"

Ruben's Shirts, Panties — — 5 for $1
Tots' Hose, 4 to 6½ — — — — 3 for 50c
Red Star Diapers, 27-inch — Doz., $1
(Limit of 3 dozen to a customer.)
Philippine Dresses for Infants — 48c
Sweater and Beret Sets — — — — $1
Receiving Blankets — — — — — 23c
36x50-Inch Blankets — — — — — 67c
36x36-Inch Stockinette Sheets — — 74c
$1.98 Honeycomb Shawls — — — $1.69
Silk Coat and Bonnet Sets — — $1.74

Basement Economy Store, or Call GArfield 4500



Here's an Outstanding Value-Feature of Our August Sale!

CARDAIS "DE LUXE" Sport Coats

Nationally Famed for Their Beauty and Superior Quality!

$18

Fashioned in a splendid manner of Twisted Boucle Tweeds . . . Men's Overcoatings . . . Fleeces and Friezes! Jaunty Sports Coats you'll take pride in wearing . . . all lined with rayon and interlined with warm wool. Sizes 14 to 44 and 33 to 43.

Basement Economy Store

SPECIAL AUGUST SELLING!

Rayon BLOOMERS, PANTIES STEP-INS, VESTS

Offered Beginning Monday at Exceptional Savings!

Seconds of 35c to 55c Grades! Choose Any

2 FOR 50c



Specially purchased group of lovely rayon undies . . . fashioned in a superior manner . . . styled for form-molded fit! All are reinforced at points of strain for added wear! Tearose and flesh in a multitude of favored styles. Regular and extra sizes for women!

Women's Rayon GOWNS

Irregulars of 88c Grade! Special at

50c

Adorably styled Gowns with novelty trimmed yokes! Fully cut . . . splendidly made.

Basement Economy Store, or Call GArfield 4500

Highlight Features of Our August Sale of Cottons!

"COHASSET" SHEETS

Slight Seconds of $1.69 Famed "Pequot" Sheets!

$1.10 72x108-In. Size

High-count quality Sheets known from coast to coast for their long-wearing quality! Fully bleached to a snowy white and free from dressing! They are subject to imperfections of weave or oil stains that are of a minute character and will not affect their quality! Limit of 4 to a customer!

25c "Pepperell" Percales

Very Specially Priced in This Sale! Yard

New Fall patterns in a multitude of designs on light or dark grounds! All of 80-square quality . . . vat-dyed . . . splendid for school or house frocks.

16c

Ironing Board Sets

Seconds of 89c Grade — — **49c**

Complete with non-burnable pads and unbleached muslin covers! Specially purchased groups.

Cannon Mattress Covers

$1.89 Value! — — — — — **$1.69**

Full size Beauty Rest Covers with boxed sides, rubber buttons and taped seams. Heavy muslin.

Thick Cannon Towels

18x36-Inch Size — — — — **15c**

Double thread Cannon Towels with hemmed ends! Slight seconds of 20c grade! Pastel shades.

15c Kitchen Toweling

16-In. Wide! Yard — — — **10c**

Part linen Kitchen Toweling . . . absorbent quality. Bleached or unbleached. In 10-yard pieces.

Basement Economy Store, or Call GArfield

r Thrifty Mothers!

SALE of

Wear

Savings
Children!

4c

ell-known
. with or
boys . . .
y fabrics.



Children's Warm Sleepers
Cotton flannelette Sleep-ers in sizes 2 to 6 — — 3 for $1

Specials for "Little Ones"

Ruben's Shirts, Panties — — 5 for $1
Tots' Hose, 4 to 6½ — — — 3 for 50c
Red Star Diapers, 27-inch — Doz., $1
(Limit of 3 dozen to a customer.)
Philippine Dresses for Infants — 48c
Sweater and Beret Sets — — — — $1
Receiving Blankets — — — — — 23c
36x50-Inch Blankets — — — — — 67c
36x36-Inch Stockinette Sheets — — 74c
$1.98 Honeycomb Shawls — — — $1.69
Silk Coat and Bonnet Sets — — $1.74

Basement Economy Store, or Call GArfield 4500

gust Sale of Cottons!

SSET

TS

$1.10

72x108-In. Size

ast to
bleach-
They
stains
affect

" Percales

ard

on light
. . . vat-
s.

16c

Thick Cannon Towels

36-Inch Size — — — — 15

able thread Cannon Towels with hemm
s! Slight seconds of 20c grade! Pas
des.

15c Kitchen Toweling

In. Wide! Yard — — — 10

linen Kitchen Toweling . . . absor
lity. Bleached or unbleached. In 10-y
es.

asement Economy Store, or Call GArfield

FAMOUS-BARR CO.

OPERATED BY THE MAY DEPT. STORES CO. WE GIVE AND REDEEM EAGLE STAMPS—FEW RESTRICTED ARTICLES EXCEPTED

SAVE 20% TO 40% OF IN-SEASON PRICES IN THIS SUPER AUGUST SALE



this history-making event for boys starts monday bringing fall and school needs at record savings!

Boys' & Prep Overcoats

$10 Value $6.88 — $15 Value $10.88 — $18.50 Value $13.88

Value almost unbelievable! The very overcoats your lads will be wanting for school and dress wear this Fall and Winter . . . at amazingly low prices. Masterfully tailored of fabrics that can stand the rough-and-tumble wear of "he-man" boys! Sizes 4 to 10, 11 to 16 and 17 to 22!

ACADEMY SHIRTS
$1, $1.50 and $1.65 Values — 77c
Many mothers will buy no other kind! White and colors. All sizes, all styles!

2-Trouser 'Preps'

$19.75 Value $14.88

Mother's eyes will open wide at sight of this! Suits with two trousers for students, 17 to 22! The newest patterns, the newest shades . . . masterfully made. Sport or plain back models.

2-Knicker Suits

$10.95 Value $8.66

A spotlight value, here! A special group of extremely well-built Knicker Suits . . . with two pairs of knickers . . . for young men, 10 to 16! Just the thing for school and dress wear!

Knicker Suits — $17.50 Value $13.88
Extreme saving. New Fall Knicker Suits with two knickers! Double-seat, double-knee!

Boys' Suits — $17.50 Value $13.88
Ace-high in value! Two-long Trouser Suits for boys, 10 to 16! Made for long wear!

Corduroy Suits — $6.98 Value $4.98
Popular with 'regular fellows.' Lumber jacket and plus-fours. Tweed pattern. 6 to 18!

Boys' Sweaters — $1.98 Value $1.29
"Top" value! Juniors' and youths' Slipover Sweaters, solids and fancies. 4 to 16!

Students' Hats — $1.98 Value $1.66
It's too good to miss! Boys' styles included! Students' Hats are genuine fur felt!

Long Trousers — $3.50 Value $2.66
New Fall patterns in boys' separate Long Trousers. Grand for school, knockabout wear!

2-Trouser Preps — $14.95 Value $10.88
A decisive saving! Youths' Prep Suits, sizes 12 to 22, with two pairs of trousers!

Students' Suits — $25, $27.50, $29.75 Values, $21.88
A call for action! Better type Suits . . . truly "way-out-of-line" at this low price!

Boys' $1.98 Wool Knickers, 6 to 18 — — $1.29
Boys' $1.50 2-Pc. Pajamas, ages 8 to 18 — $1.19
Boys' 29c Golf Hose, 8 to 11, pair — — — — 21c
Boys' 39c Golf Hose, 8 to 11, pair — — — — 27c
Broadcloth Shorts, Cotton Shirts, each — — 19c

$5.98 Long Trouser Flannel Sailor Suits — $4.88
$2.98 Wash Top, Flannel Sailor Suits — — $1.99
$4.98 New Fall Slacks — — — — — — — $3.88
Boys' $1.59 School Shorts — — — — — — 99c
Boys' 10c School Handkerchiefs — — — — 6c

Boys' Summer Items, Including Wash Shorts, Knickers, Longies and Suits in This Sale at Savings You Can't Afford to Pass!

The Most Spectacular Offering of Boys' Wear in Recent Years! By All Means Don't Miss It!

Second Floor



new fall school frocks designed by

PATRICIA MOODY

$1.98 $2.98

Here they are in scores of refreshing styles . . . with all the verve Junior Girls demand of their fashions . . . and the splendid workmanship and detailing that have made Patricia Moody Dresses such favorites with mothers! Cottons in sizes 7 to 14 and 12 to 16.

everfast prints piques rich plaids print crepes challis prints

Girls' Toggery—Fifth Floor

all unexpected! exciting savings in august

SALE! SURETY SHEETS



Now's your chance to stock your linen closet with "Surety" Sheets and Cases at prices that make buying by the dozen imperative! Made to our own specifications . . . finely woven of select long staple cotton. Fully bleached, snowy white . . . tape selvedge edges. Laundered, Cellophane wrapped . . . ready for use. A Famous-Barr Co. value specialization.

42x36-Inch Pillowcases to Match, 29c Each

63x99 Sheets — — $1.10
72x99 Sheets — — $1.19
72x108 Sheets — $1.29
81x108 Sheets — — $1.39
90x108 Sheets — — $1.59
45x36 Cases — — — 33c

$1.29 — 81x99 Inch Full Bed Size

'Pequot' or 'Utica' Sheets, Cases

Two outstanding nationally known qualities. Give long wear, are firmly woven and fully bleached.

$1.49—63x99 Sheets — — $1.19
$1.59—72x99 Sheets — — $1.29
$1.69—81x99 Sheets — — $1.39
$1.69—72x108 Sheets — — $1.39
$1.79—81x108 Sheets — — $1.49
39c—42x36 Cases — — — — 34c

'Mohawk' Percale Sheets, Cases

Noted for their smoothness . . . softness and whiteness. Laboratory checked and guaranteed by Good Housekeeping.

55c—42x38½ cases — — — 46c
59c—45x38½ cases — — — 49c

$1.79—63x99 Sheets — — $1.46
$1.89—72x99 Sheets — — $1.56
$1.98—81x99 Sheets — — $1.66
$1.89—63x108 Sheets — — $1.56
$1.98—72x108 Sheets — — $1.66
$2.10—81x108 Sheets — — $1.76
$2.29—90x108 Sheets — — $1.96

$1.75 Beauty Rest Mattress Covers, $1.49 — 29c—42-Inch Pillow Tubing, yd. — — 20c — 12½c 36-In. Unbleached Muslin, yd. — 10c

To Famous-Barr Co. for Sheets—Third Floor, or Call GArfield 4500



Kleinert's Aprons — $1

Softex wrinkle-proof Sanitary Aprons. Moisture proof, without rubber. Wear under sheer frocks.

Reducing Garment — $2

Kleinert's new improved swami top garment that eliminates diaphragm bulge. If worn regularly will melt off pounds.

Notions—Main Floor, or Call GArfield 4500

FOR TELEPHONE ORDERS or Adjustments Call GArfield 4500 . . . Direct, Quick Personal Shopping Service

650 BOYS ON OUTINGS AT NEW SCOUT CAMP

150 of Them Spent Full Week at Lion's Den, Once Transient Camp.

The St. Louis Council of Boy Scouts of America announced yesterday that its new camp, Lion's Den, which closed its first season last week, had provided outdoor camping activities for more than 650 St. Louis scouts, who could not have afforded to attend Camp Irondale. More than 150 of these scouts spent an entire week at Lion's Den, while the others had week-end outings.

Lion's Den in previous years was operated by the United States Government as a camp for homeless men, but this year was turned over to the Scouts. The campmaster was Max Nusser. Harry Siemer was his assistant. They outlined a program of athletics, swimming, hikes and campfires for the boys, many of whom had never spent a night away from St. Louis.

Interest this year was focused on Lion's Den as a one-week experimental camp, and already a library has been provided for it for next year by Dr. R. R. Lewin, West District Commissioner, who has gathered books from Richmond Heights homes. He was helped in his collection by the West Richmond Heights Literary Club.

The 235 St. Louis Scouts in camp at Irondale will be augmented tomorrow by 20 Scouts and two scoutleaders from Troop 242 of Omaha, Neb., for the final week of the camping season. The Nebraska scouts spent last night in camp at the old tourist camp in Forest Park, and left for Irondale today.

The feature of the final week of Irondale's season will be a camporee in which the provisional troops will participate in field events. Today the visitors at Irondale will be entertained by a water carnival, conducted by the Scouts.

Twenty-one Scouts and 12 Scout leaders were elected to the Order of the Arrow, Scout honorary society, as a result of activities in the third section of the Irondale four summer camping sections. The Scouts selected were Orville Praechter, Jim Rosenthal, Bob Olson, James Mahaffey, James Latimore, Roy Walther, Albert Eichammer, Robert Busse, Austin Wyhs, Robert Johnson, Marvin Yavits, Tom Grace, Pete Glovinsky, Eugene Wallace, Del Cummins, Stanley Waxman, Warren Niebling, Otto Bauer, Robert Hemm, Charles Jenkins and Ray Kummert.

A conference on the St. Louis Boy Scout circus, the only indoor demonstration of Scouting on a council-wide basis this year, was held Friday, and plans were prepared to submit to the special circus committee when it meets early in September.

The following troops have just returned from camps: Kirkwood 3, of St. Peter's Catholic Church, Kirkwood, from Steeleville, Mo.; Troop 163, of Kirby Memorial Presbyterian Church, from Spring Lake at Columbia, Ill., and Troop 234, of the Messiah Evangelical Lutheran Church, from Cedar Lake, near Pevely, Mo.

Troop 230 tore down more than 600 campaign signs Wednesday after the primary election. The signs will be used for a bonfire, to be held early in September, when the Bellefontaine Neighborhood Association will hold a special meeting for the purpose of keeping county roads free from such signs in the November election. Jack Pendill, acting captain of the troop, received a letter of congratulations from the Bellefontaine Neighborhood Association for the work his troop did.

GIRL SCOUTS.

Cedarledge, the St. Louis Girl Scout camp, will close its tenth camping season Wednesday, but tents and cooking equipment will be left until early in November so that troops may spend week-ends at the camp. The camping season this year at Cedarledge was announced from St. Louis Girl Scout headquarters as a successful one.

Miss Jane White, president of the St. Louis Brownie Leaders' Association; Mrs. J. Burr Taylor and Miss L. W. Caldwell, Brownie leaders, will leave this week for Camp Edith Macy, Briarcliff Manor, New York, where they will study group leadership.

Girl Scouts and leaders from Joplin, Mo., spent this week-end at the St. Louis Girl Scout Little House. The 11 girls, under the leadership of Miss Dorothy H. Taylor, Mrs. D. G. Harrison, Mrs. H. L. Wilbur and Mrs. Irving are making a tour of the Middle West and came to St. Louis after visiting the Girl Scout camp on the Lake of the Ozarks.

RINGLING-BARNUM & BAILEY CIRCUS TO BE HERE AUG. 21-23

Three-Day Engagement at Kingshighway and Southwest Avenue Lot; Pigmy Elephants Featured.

Ringling Brothers and Barnum & Bailey Combined Circus will exhibit in St. Louis for three days, Aug. 21 to 23, at a lot near Kingshighway and Southwest avenue, with performances twice daily.

More than 100 railroad cars, bearing 1600 persons, 1009 menagerie animals, 700 horses, and seven herds of elephants, will arrive early Friday morning, Aug. 21, over the Wabash Railroad lines from Decatur, Ill.

Among the new features in this year's show is a herd of full-grown African pigmy elephants. Other new acts include Col. Tim McCoy's Indian Village; the Royal Bokaras, acrobats who perform on the backs of camels, and the Naittos, tight-rope performers.

R. L. LUND TO LEAD DIVISION IN UNITED CHARITIES DRIVE

Named Chairman of Corporations Unit, to Solicit Funds From 500 Firms.

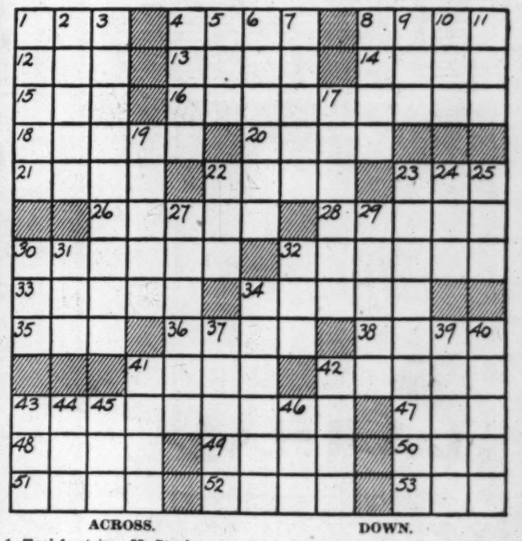
Appointment of Robert L. Lund, executive vice-president of the Lambert Pharmacal Co. as chairman of the local corporations division of the United Charities Campaign Committee was announced yesterday by Fred L. English, general chairman.

This division will solicit contributions from about 500 firms which, in the past, have given $200 or more to United Charities. Fifty workers for this division will start solicitation shortly before the formal opening of the campaign in November.

Lund formerly was chairman of the Citizens' Committee on Relief and Employment.

TODAY'S CROSSWORD PUZZLE

(The answer will be found in the Classified Advertising Section)



ACROSS.

1. Tool for trimming roofing slates
4. Saucy
8. Food fish
12. Shout
13. Edible seaweed
14. Money exchange premium.
15. Lubricant
16. Gifts
18. Walks wearily
20. Loose earth
21. Catch sight of
22. Pallid
23. Organ of speech
26. Wading bird
28. Salt water
30. Idolized
32. Steals away abjectly
33. Cleanse with water after washing
34. Manner
35. Ornament atop a Buddhist pagoda
36. Battle
38. Interweave
41. Ovule
42. Acid fruit
43. Shell
47. Feminine name
48. Melody
49. Rare gas
50. Clear profit
51. Infant
52. Insects
53. Rope for hoisting a ship's yard

DOWN.

1. Range
2. Seed coverings
3. Musical instrument
4. Tablets
5. Self
6. Boat propelled by three rowers using four oars
7. Path
8. That which attracts
9. Past
10. Err
11. Distress call
17. In a threefold manner
19. Stainers
22. Legume
23. Feature of the face
24. Writing fluid
25. Footlike part
27. Kind of outer jacket
29. Valley on the moon
30. Depiction of the beautiful
31. Gaming cube
32. Pen
34. Depress in spirits
37. California rockfish
39. Brood of partridges
40. Growing out
41. Remain
42. Optical glass
43. Public vehicle
44. Southern constellation
45. Side piece of an umbrella
46. Secured

DEGREE FOR BISHOP LEBLOND

Conception College to Give Honorary Awards to Three.

Three men will receive honorary degrees and a woman will receive a medal for distinguished social service at the triennial alumni convention of Conception College, Conception, Mo., Aug. 19.

Those who will receive degrees are Bishop Charles Hubert LeBlond and Joseph E. Corby, president of the Catholic Laymen's Corporation, both of St. Joseph, Mo., and J. Leo Burke of Tulsa, Ok., president of the alumni association. Miss Anne Sarachon Hooley of Kansas City, who will be awarded the social service medal, is chairman of the Youth Committee of the National Council of Catholic Women and for two years was the council's president.

Begins Tomorrow!

$2500.00 CASH PRIZES



5th Children's National Photograph Contest

364 CASH PRIZES

1st Prize . . . $250.00 awarded by Parents' Magazine
2nd Prize $100.00
10-3rd Prizes 25.00
50-4th Prizes 5.00
100-5th Prizes 2.00
and 202 other Cash Prizes

Have Your Child's Picture Taken Early . . . only $1

A duplicate print is submitted to the judges at no cost to you!

No Appointment Necessary

Basement Economy Balcony

It's the big contest—running for the 5th year in over 200 of the better stores throughout the country This year, among the judges will be Mary F. Buchanan, Managing Editor, and Ralph O Ellsworth, Art Director, of Parents' Magazine, and Sanford Tousey, famous author of "Cowboy Tommy". Every child under 14 has a chance, for prizes are awarded for personality and character as reflected in the photograph, not just for "prettiness"!

ASK ABOUT OUR CONTEST SPECIALS

FAMOUS-BARR CO.'S BASEMENT ECONOMY STORE

17 SCHOOL CHILDREN PAGEANTS THIS WEEK

Twelve More to Follow Will Complete Series Assigned to 5000 Pupils.

Pageants will be given this week by children at 17 of the 56 public school playgrounds, and next week at 12 other playgrounds.

This will complete the season's series of local pageants at the playgrounds, in which parts were assigned to 5000 children. They were arranged in connection with the dancing classes, in which the dancing steps and general routines of the entertainment were taught.

There also were special dancing classes at Beaumont and Roosevelt High Schools, and festivals will be held at those institutions later in the month.

The playgrounds, which opened June 15, will close Aug. 28. A similar series of local pageants was held last year, the practice previously having been to hold one large event at the end of the season at Public Schools Stadium.

This week's entertainments, all at 7:45 p. m. unless otherwise noted, will be as follows:

Monday — Lindenwood School, 3815 McCausland avenue, "Princess Marguerite," 8 p. m.

Tuesday—Columbia School, 3120 St. Louis avenue, "Hansel and Gretel"; Eliot School, 4242 Grove street, "Tinklebell of Lollipop Land", 8 p. m.; Walnut Park School, 5814 Thekla avenue, "The Gift of the Foam Fairy"; Scruggs School, 4611 South Grand boulevard, "Old King Cole."

Wednesday—Ashland School, 3921 N. Newstead avenue, "Lazy Town"; Wyman School, 1547 South Theresa avenue, "Peer Gynt"; Longfellow School, 3134 Ivanhoe avenue, "The Crystal Pipe"; Carondelet School, 8221 Minnesota avenue, "The Jolly Coppersmith."

Thursday — Woodward School, 725 Bellerive boulevard, "Winky"; Shepard School, 3450 Wisconsin avenue, "The Moonbeam Princess"; Emerson School, 5415 Page boulevard, "Columbine and Pierrot."

Friday — Walbridge School, 5500 Davison avenue, "The Bronze Ring"; Clay School, 3820 North Fourteenth street, "Fairy Foot"; Clinton School, 1109 Grattan street, "King Hawksbeak," 8 p. m.; Oak Hill School, 4300 Morganford road, "Ting Ling's Trance"; Rock Spring School, 3974 Sarpy avenue, "Harlequin and Columbine."

LILIES AT TOWER GROVE PARK

Tropical Water Specimens Illuminated at Night.

The tropical water lilies in Tower Grove Park, now nearing full bloom, are illuminated at night by flood lights. Most of the lilies reach full bloom at night and should be seen after dark or in the early hours of the morning.

The lily ponds are in the central part of the park, near the greenhouses.



DAYTIME STAR PROGRAMS ENTERTAIN MOTHERS

AND HELP THEM SOLVE THEIR HOME PROBLEMS

On KSD Monday

Entertainment throughout the day by local and National radio stars.

MONDAY'S FEATURE PROGRAMS

8:05 A. M.—Olympic Games.
8:30 A. M.—Doc Whippie.
8:45 A. M.—Today's Children.
9:00 A. M.—"David Harum," serial.
9:15 A. M.—Metropolitan Echoes.
10:00 A. M.—"Christine," pianist.
10:15 A. M.—Merry Madcaps.
10:30 A. M.—"Dan Harding's Wife."
10:59 A. M.—Arlington Time Signal.
11:00 A. M.—Headlines from Today's Post-Dispatch.
11:05 A. M.—Joe White, tenor.
11:30 A. M.—Summer Promenade.
12:00 Noon—Rhythm Parade.
12:45 P. M.—Tune Twisters.
1:00 P. M.—Pepper Young's Family.
1:30 P. M.—Vic and Sade.
1:45 P. M.—The O'Neill's, sketch.
2:00 P. M.—Baseball Scores.
2:01 P. M.—Women's Radio Review.
2:30 P. M.—Press News.
2:45 P. M.—Grandpa Burton, sketch.
3:00 P. M.—Baseball Scores (also at 4:00 and 4:30).
3:45 P. M.—Jerry Sears and Orchestra.
4:01 P. M.—Olympic Games Resume.
4:15 P. M.—Rudolph Friml Jr.
4:30 P. M.—Up-to-the-Minute Baseball Scores.
4:35 P. M.—Soloist and Orchestra.
5:10 P. M.—Final Baseball Scores.
5:15 P. M.—Emma Becker, soprano.
5:30 P. M.—Human Side of the News, Edwin C. Hill.
5:45 P. M.—Education in the News.

NEWS BROADCASTS

8:00 A. M.—Associated Press News.
11:00 A. M.—Post-Dispatch Headlines.
12:10 P. M.—Early Markets.
12:55 P. M.—Associated Press News.
2:30 P. M.—Associated Press News.
2:35 P. M.—Closing Markets.
5:00 P. M.—Associated Press News.

TUNE IN KSD FOR THE BEST ON THE AIR

RECORD ATTENDANCE AT RETAIL MEETING

Convention of Merchants From 31 States Enters Second Week; 2335 Registered.

Having broken all previous records for one week's attendance, the twenty-sixth semi-annual convention of the American Retailers' Association entered its second week today with indications pointing to an even larger number of registrations than in the first.

A total of 2335 merchants had registered for the convention up to noon yesterday. The best previous week's attendance was last year when 1960 merchants registered during the first week of the convention, according to Scott R. DeKins, secretary of the association.

Thirty-one states are represented at the convention, DeKins stated, adding that merchants were coming from longer distances this year than formerly.

The association's convention, which is held regularly in St. Louis, annually ushers in the spring and fall market seasons. Merchants attending usually make their autumn and winter purchases while in the city, and DeKins said several St. Louis wholesalers had informed him that the volume of buying being done this year was larger than for any other year since 1929.

The program for this week's sessions includes another dinner dance at the Meadowbrook Country Club tomorrow night, at which the latest fall styles in coats, suits, millinery, shoes, furs and other women's accessories will be displayed by models; a water carnival at Forest Park Highlands on Tuesday night, and a visit to the prize fight to be held at the Municipal Auditorium on Wednesday night.

New officers and directors of the association will be elected Wednesday. L. K. Sharp of Checotah, Ok., is now president.

EXPRESS AGENCY MEN HONORED

Fred C. Sode and F. L. Hurlbutt Receive Gifts at Dinner.

A testimonial dinner in honor of Fred C. Sode and Frank L. Hurlbutt, veteran employes of the Railway Express Agency, was held last night at Forest Park Hotel. About 100 express and railway employes and officers attended. A gold medal was presented to Sode and a traveling bag to Hurlbutt.

Sode, a local agent for the company, completed 50 years of service in St. Louis yesterday. He was first employed by the Adams Express Co., a predecessor of the present firm, when the Union Station was at Twelfth and Poplar streets. Hurlbutt, a claim adjuster, began work for the company 39 years ago at Galesburg, Ill. He will be retired on pension next month.

CITY GARBAGE WORKER KILLED

Clodwell Baxter, Negro, in Truck Hit by Automobile.

Clodwell Baxter, 22-year-old Negro, 3117 Hickory street, an employe of the city garbage collection section, was killed at 6:30 o'clock yesterday morning, when a garbage truck in which he was riding was struck by an automobile on Annetta avenue near the intersection with McLaran avenue. Ora Thompson, driver of the truck, was uninjured.

According to the police, Baxter was seated on the floor of the drivers cab with his feet on the running board. Charles Uetrecht, a merchant, 8029 Church road, driver of the automobile which struck the truck, told police that although he was driving at a moderate rate of speed he was unable to avoid hitting the truck.

KALLAHER DIVORCE SUIT

Wife of Clayton City Employe Sues; Pair Eloped Nov. 23.

Suit for divorce was filed at Clayton Friday by Mrs. Bettie Jane Kallaher against Edward J. Kallaher, assistant city clerk of Clayton, on the ground of general indignities. The pair were married last Nov. 23 at Waterloo, Ill., following an elopement. They separated July 30.

Mrs. Kallaher, who was a senior at Clayton High School at the time of the marriage, is the daughter of Mr. and Mrs. Willard L. Wolcott, 622 South Hanley road, Clayton. Kallaher, 26 years old, is the son of Mr. and Mrs. William Kallaher, 7452 Byron place, Clayton, and a graduate of the University of Missouri.

THOMAS F. QUINN TO MEETING

Will Attend Labor Non-Partisan League Convention in Washington.

Thomas F. Quinn, president of Building Trades Council of St. Louis, and State chairman of the Labor Non-Partisan League, supporting President Roosevelt for reelection, announced yesterday that he would attend the national convention of the League, which opens at Washington tomorrow.

Quinn said that about 200 persons, including most of the members of the various State committees of the organization, will attend the convention to prepare campaign plans. Members of 92 crafts and trades and officials of 49 international unions have joined the League to date, he said.



STORE SAFELY

• Modern rooms—Expert Packing—New low prices at

• BEN LANGAN • STORAGE & MOVING CO.

5201 DELMAR FO. 0922

Trade-in SALE!



DOUBLE YOUR TRADE-IN DOLLARS

SPECIAL EASY TERMS

GENUINE FRIEZETTE!

2-PIECE COIL SPRING BED-DAVENPORT SET

NOTE THESE FEATURES:
• COVER IS HEAVY, LONG-WEARING FRIEZETTE
• CUSHIONS REVERSED IN CONTRASTING MATERIAL
• HIGH-BACK DAVENPORT
• BUTTON BACK CHAIR

$49.95

MOSS FILLED

3 STORES OPEN EVERY NITE TO 9 P. M.

AMERICAN

708-12 FRANKLIN | 1114-16 OLIVE ST. | 3301 MERAMEC

OUT-OF-TOWN BUYERS ! !
200 Miles Free Delivery
EASY TERMS

TRAVEL and RESORTS

—WISCONSIN—

The HIGHLAND ON DELAVAN LAKE

Have a REAL vacation this year. Swimming, golf, tennis, boating, everything. 53 acres of well-kept, shaded lawns and natural woods. A spot that children will long remember. Young America adores the varied activity. Rates $5.00 per day and up—American plan. Our cottages are unique—our good food a tradition. Only 90 miles from Chicago, rail or auto route Wis. 89 (via Harvard), to 0, follow signs. North Shore drive to hotel.
THE HIGHLAND HOTEL & COTTAGES
Delavan, Wis. St. Louis Phone PA. 2354



WHERE FRIENDS AND NATURE MEET

The whole state of Wisconsin invites you this summer. And the glorious natural advantages of this summer wonder state invite you, too.

Come to fish, camp, tour or just to rest where cool breezes blow over crystal lakes and pine forests.

Let us send you literature picturing and describing this ideal vacation land, where you can enjoy just the kind of a vacation you want at a price well within your means.

Mail the Coupon

WISCONSIN CONSERVATION DEPT.,
Recreational Publicity Division,
State Capitol, Room 43, Madison, Wis.

I'm interested in a Wisconsin vacation. Please send me the items checked:—

☐ Book, "Follow the Birds"; ☐ State Parks and Forests Book; ☐ Fishing Laws, 1936; ☐ State Highway Map, 1936; ☐ "Governor's Personal Invitation" Post Card.

Name _____
Address _____
City _____ State _____

"RELAX IN WISCONSIN"

GREAT LAKES and Sault Ste. Marie, Cruise

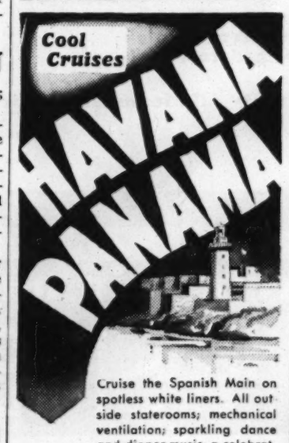
Via Mackinac Island
Fascinating and Alluring

5 DAYS LEAVE SEPT. 4th $40.55 Over Labor Day

INCLUDES
First-Class Rail Ticket, Transfers, 3 Nights-3 Days Cruise, Transportation, Meals and Berth on Steamship.

326 N. BROADWAY CE. 0500

ALTON R. R.



Cruise the Spanish Main on spotless white liners. All outside staterooms; mechanical ventilation; sparkling dance and dinner music; a celebrated cuisine; and every factor for comfort and recreation.

From NEW ORLEANS
Saturdays and Wednesdays
16 Day Cruise . . . $135
To Havana Panama Honduras. Ample time to visit Havana, Panama City and the Panama Canal.
8 Day Cruise . . . $80
To Guatemala and Honduras. Cruising off the beaten path to the picturesque ports of the Caribbean.

From NEW YORK
Every Saturday
18 Days $175
To Jamaica, B.W.I., Panama Canal, Colombia, South America. Optional shore trips. Swimming pool; etc.

Other cruises and tours nine to twenty days.
No Passports Required. Superior Accommodations Only Slightly Higher.
Apply Any Authorized Travel or Rail Agent or
UNITED FRUIT COMPANY
111 W. Washington Street Chicago, Ill.



GREAT WHITE FLEET

WISCONSIN
DELLS
WISCONSIN RIVER—MIRROR LAKE
DEVIL'S LAKE STATE PARK
Via Illinois Central
ONE WEEK—ALL EXPENSE—$42.50
1840 Railway Exch. Bldg. CHestnut 7272

BURKETT TOURS

SHRINE IN CANADA DRAWS TRAVELERS

Pilgrims Have Been Visiting St. Anne de Beaupre for Two Centuries.

The annual trend of motor travel to Quebec, reaching its peak late in July and continuing through August and fall, is again bringing record crowds to the world-famous shrine of St. Anne de Beaupre, long known as the Lourdes of America.

Sick and well alike make the journey to this picturesque shrine. Tens of thousands of visitors come each year both to witness the miraculous cures reported by the infirm who, all other hope abandoned, seek the help of the good St. Anne, or to find relief from their own afflictions. Great piles of crutches, canes and other props left by the "cured" are evidence of restorative powers attributed to the shrine, where early in the history of Quebec the Breton sailors came and proposed a chapel as a thank-offering to their patron saint for saving them from a watery grave. And here, on the site of the present-day shrine, miracles were reported as early as 1665.

Two Centuries of Pilgrimages.

For more than 250 years people of every faith have been making pilgrimages to the shrine of Anne de Beaupre and ever accumulating crutches and relics of every sort form an impressive sight. Pilgrims making the stations of the cross and ascending the Scala Santa on their knees, absorbed in prayer, lend an air of piety and faith to the shrine. All along the surrounding countrysides are quiet little shops filled with tiny statues, rosaries, pictures and other articles of devotion and religious handicraft of the natives.

St. Anne de Beaupre is situated 22 miles east of Quebec, reached over Canadian highway No. 15, an excellent hard-paved road that winds through many of the Province's most fascinating old world scenes.

The old French city of Quebec is the ideal starting point for a pilgrimage to the shrine of St. Anne. Despite its proximity to modern cities Quebec preserves its century-old French atmosphere in its many historic churches, its narrow, winding streets, quaint outdoor markets and the Citadel. Quebec also enjoys the unique distinction of being America's only walled city, once a great fortress and scene of fiery battles, but now more renowned for its peaceful charms, its quiet ways and hospitable habitants.

B & O RAILROAD ANNOUNCES A LIST OF NEW APPOINTMENTS

Made Necessary by the General Increase in Passenger Traffic Here.

The general increase in passenger traffic into and out of St. Louis has made necessary some new appointments in the personnel of the Baltimore & Ohio Railroad Co., according to R. A. Pearce, general passenger agent here.

Among the appointments to be effective Aug. 1, is that of George C. Brown who has been promoted to city passenger agent. L. L. Deck, formerly passenger representative was promoted to city passenger agent, and F. E. Hahn, formerly chief clerk was made station passenger agent. Bruce C. Pate, who was assistant chief clerk in the Chicago general office has been made chief clerk in the general passenger agent's office here, and Joseph Gunther who was manager of the reservation bureau in Chicago was promoted to assistant city ticket agent in St. Louis.

Waterloo's Pyramid.

So that tourists may obtain a good view of the battlefield at Waterloo a pyramid 148 feet high has been erected. For the climber it means 228 steps.

—WEST VIRGINIA—

COOL

The Greenbrier and Cottages
White Sulphur Springs
WEST VIRGINIA

Personally Conducted 9 Day Tour All-Expense—From St. Louis

QUEBEC
MONTREAL TORONTO NIAGARA FALLS
$75
AUGUST 15

Includes steamer trip through 1000 Islands; Brother Andre's Shrine; Montmorency Falls; Ste. Anne de Beaupre's Shrine; Cyclorama, Holy City of Jerusalem; two nights at Chauteau Frontenac; wonders of Niagara; steamer across Lake Ontario; overnight steamer trip across Lake Erie.

Details at Wabash Department o. Tours . . 1450 Railway Exchange Building. Phone CHestnut 4700. Or American Express Travel Service, 1010 Locust St. Phone CHestnut 6450.

WABASH

VACATIONS in the OZARKS
Get the "Ozark Vacation Guide" issued by the Post-Dispatch Free Over Counter 5c by Mail

BROOKSIDE BUNGALOWS
Write Harold A. Smith, Box 182, Rockaway Beach, Mo.
Reserve one of 25 clean, modern, housekeeping cottages at Lake Taneycomo's largest resort. All sports, colored orchestra, moderate rates.
ROCKAWAY BEACH, MO.

LAKE OF THE OZARKS
Plan a most enjoyable vacation here on the Lake with its endless variety of recreation. Accommodations to suit every pocketbook. Bring the family, spend a week and you'll be delighted.
LAKE-OF-THE-OZARKS ASS'N. LAKE OZARK, MO.

WHITE HOUSE HOTEL
HIGHWAY 54, LAKE OZARK, MO.
NEAR BAGNELL DAM ON LAKE OF THE OZARKS
Modern hotel; excellent meals; located near Bagnell Dam, center of all activities on the lake. Good fishing and boating. Reasonable rates. Open all year.

ROSE CLIFF HOTEL
VAN BUREN, MO.
Modern Hotel on Beautiful Current River, Near Big Springs State Park. Excellent Food. Good Fishing and Swimming. For Reservations Write or Phone Mr. R. E. Brown, Mgr.

BIRD'S NEST LODGE
On the Beautiful Meramec River
No finer place for vacationing amid Ozark beauty. Clean, comfortable cottages, with excellent food and all kinds of recreation.
Write WM. "BILL" WEIL CUBA, MO.

A Thrilling Vacation
Everything to do and you feel like doing it at this resort. Splendid variety orchestra playing daily. Boats and all amusements free.
On the Beautiful Meramec River
IDLEWILD LODGE
Write C. E. HART, Prop. CUBA, MO.

FURNISHED CABINS FOR HUNTERS AND FISHERMEN
On the Lake of the Ozarks
Meals if desired. Bait, groceries, boats, motors, guides. Hunting dogs of all kinds. Refreshments. Write Leslie W. Berry.
Phone Linn Creek 1921
OSAGE BEACH, MO. BERRY'S LODGE

SARANAC SPRINGS RESORT Leasburg, Mo.
Only 80 miles from St. Louis on Upper Meramec River. Good Fishing, Swimming, Boating and Saddle Horses. Rates $2.50 per day—$12.50 per week. American Plan. Sunday chicken dinners, 75c. Free Taxi Service from Bus or Train. For Reservations write Saranac Springs Resort, Leasburg, Mo., or Phone Leasburg 2306.

Fishing is excellent at CURRENT RIVER LODGE
Excellent accommodations for as low as $3.50 per day in this rugged, picturesque section of the Ozarks. Famous for fishing and swimming. All outdoor sports. Carl A. Trumbull, Mgr., St. Louis office, GA. 8067, P. O. Van Buren, Mo.

SUNDAY OR A VACATION AT ECHO LAKE RANCH
21 MILES FROM ST. LOUIS . . . FOOT HILLS OF THE OZARKS
Whether you choose your vacation to rest or to play, Echo Lake Ranch with its real Ozark atmosphere, picturesque scenery, and rustic surroundings, affords you a delightful place to spend a day or a week. Drive out to the ranch any day and look it over, it may be just the place you would like to spend your vacation.
Chicken Dinners, Country Style 75c | One Week's Vacation $14 | Three Days $7.50 | Week End $3
A vacation includes well-cooked country meals, clean beds, cozy cottages, fishing, swimming, boating, hiking, horseshoes, shuffleboard, dancing and hill-billy golf. Saddle horses, 50c per hour. Drive out Gravois Road, 11½ miles past High Ridge, turn right on new gravel road, 2 miles to Byrnes Mill, then right again to the Ranch. Write for folder or reservations to our St. Louis office, 2710 Washington avenue. JEfferson 0673.

Spend Labor Day & Your Vacation at ROEBKE'S RESORT IN THE OZARKS on the Beautiful Gasconade — Wonderful Country Surroundings — Ideal River Front. Screened Cabins Equipped for Housekeeping. Reasonable Rates. On Highway 50—Good Fishing—Swimming—Boating—Good Water — Good Roads. Mo.-Pac. Bus. Broadway and Lucas. Direct to Place. Write E. T. Roebke, Mt. Sterling, Mo.

NIGHTS ALWAYS COOL AT BLACK RIVER LODGE
On the "Crystal Clear" Black River
Cleanest Place in the Ozarks
Swimming, Tennis, Golf, Dancing, Horseback Riding, Fishing, Ping Pong, Electric-Lighted Cabins, Excellent Meals (10 Miles From St. Louis on Highway 21. American Plan Only. Wm. Orth, Lesterville, Mo. Phone Ellington, Mo.

MUELLER'S ARCADIA LODGE
On Beautiful Lake Killarney
The popular summer resort of the Ozarks. 1500 feet above sea level, cool nights. Offers the most enjoyable vacation you've ever had. Boating, bathing, fishing dancing, saddle horses. Cabins have fireplace, bath and toilets. Excellent food. U. S. 61 to Fredericktown, then 70 to Arcadia Lodge or U. S. 61, 21, 70.
STEVE MUELLER
Arcadia, Mo.
Phone IRonton 57

—MICHIGAN—

FIDELMAN'S RESORT
"where vacation dreams come true"
South Haven's Finest Resort
Beautiful country surroundings . . . Fruit orchards . . . Cool lake breezes . . . All sports . . . Delightfully friendly informal atmosphere. Sun solariums. Children's playground and governess. Rooms with or without bath. Delicious Jewish-American food. Modest rates. Write for booklet.
Phoenix Road. SOUTH HAVEN, MICH.

327 S. La Salle St., Chicago, Ill.

The Scotch Route from New York to Dublin, Londonderry, Belfast and Glasgow

To EUROPE by way of all the BRITISH ISLES!

A *complete* European tour includes the three countries of the British Isles. So, why not go The Scotch Way, beginning at the top of the map, and sail *direct* to Dublin, or Londonderry and Belfast, and *dock* at Glasgow? See Ireland, visit Scotland and travel down through the beautiful English Midland country before you cross to the Continent. For complete information about Anchor Line service, write for our booklet "Travel the Scotch Way."

	From New York
T.S.S. CALIFORNIA	Aug. 15
T.S.S. CAMERONIA	Aug. 22
T.S.S. TRANSYLVANIA	Aug. 29
T.S.S. CALEDONIA	Sept. 4

See your authorized travel agent or
ANCHOR LINE

—ILLINOIS—

MATANZA BEACH S. Resort
Hotel furnished cottages, boating, bathing, all-sand beach, fishing. R. 78, Ramsey, Ill., 4 M. S. Write S. E. Morris. Drinking water, 99 pure.

—MINNESOTA—

TUELLES BEECHER'S RESORT
AMERICAN PLAN OR HOUSEKEEPING
Main lodge—30 modern cottages. Delicious meals. Fun for all. Excellent bars, pike, etc., fishing. Every sport, golf, tennis. Write for Folder
A. H. Beecher, Annandale, Minn.

ESCORTED ALL-EXPENSE TOURS WEST
FINAL BARGAINS
From St. Louis

TOUR RM—Colorado Rockies, Denver, Colorado Springs, Summit of Pikes Peak, Rocky Mountain National Park, Boulder, all expense—as low as . . . $72.6
TOUR Y—Yellowstone, Salt Lake City, 8 days, all expense—as low as . . . $118.5
TOUR YRG—Yellowstone, Salt Lake City, Royal Gorge, Colorado Springs, Denver, 12 days, all expense—as low as . . . $140.5
TOUR S-YR—Yellowstone, Salt Lake City, Royal Gorge, Colorado Springs, Denver, Rocky Mountain National Parks, 14 days . . . $176.0
TOUR YZ—Yellowstone, Zion, Grand Canyon, Bryce Canyon National Parks, Cedar Breaks, Salt Lake City, 14 days, all expense . . . $192.6
TOUR Z—Zion, Grand Canyon, Bryce Canyon National Parks, Cedar Breaks, Salt Lake City, 10 days, all expense—as low as . . . $138.5
TOUR ZRG—Zion, Grand Canyon, Bryce Canyon National Parks, Cedar Breaks, Salt Lake City, Royal Gorge, Colorado Springs, Denver, 13 days, all expense—as low as . . . $165.5
TOUR BC—California, Old Mexico, San Diego Exposition, San Francisco, Los Angeles, Salt Lake City, Royal Gorge, Denver, 14 days, all expense—as low as . . . $178.0
TOUR C—California, Old Mexico, San Diego Exposition, Yosemite, 15 days . . . $204.5
TOUR PNW—Pacific Northwest, Mt. Rainier, Canadian Rockies, Banff, Lake Louise, 14 days, all expense—as low as . . . $212.6

Details of these and other bargain tours shown in "Summer Tours," 24-page book. Send for it today.

—MAIL THIS COUPON OR CALL—
UNION PACIFIC TRAVEL BUREAU
308 N. 6th St., St. Louis
Phone, CHestnut 7750
—OR—
WABASH TRAVEL BUREAU
1450 Railway Exchange, St. Louis
Phone, CHestnut 4700
Please send SUMMER TOURS book.
Name . . .
Street . . .
City . . .



PART SEVEN

The seal brown hat, right, enjoys the of "Mad Money" fur trim is a silver hali cockaded with brown grain ribbon.

Three huge crocheted chenille poppies, in magenta, royal blue and green, trim the black velour fez, right. The poppies have black velour centers.

A W

NEW YORK, Aug.

REMEMBER how all our gir decade ago, wanted to rush Hollywood and be Gloria S sons? The prettiest lass on block in the land lay awake ni thinking of the day when she w face the whirring camera in arms of Eugene O'Brien or dolph Valentino!

The talkies did much to sm that dream to bits—and now the radio. Spending much browling about the headquarter the two great broadcasting cha I learn astonishing things. For stance, ether execs tell me that supply of available talent al exceeds the demand in a ratio 1000 to 1—yet hundreds of y rapefuls pour into the New Y offices weekly, begging or dem ing that they be heard! One

TS

ATIONS OZARKS
Vacation Guide issued by the Over Counter 5c by Mail

DE BUNGALOWS
one of 25 clean, modern, ing cottages at Lake Taneycy resort. All sports, orchestra, moderate rates. ROCKAWAY BEACH, MO.

HE OZARKS
here on the Lake with its endmodations to suit every pocketweek and you'll be delighted. N. LAKE OZARK, MO.

OUSE HOTEL
6, LAKE OZARK, MO. ON LAKE OF THE OZARKS
ed near Bagnell Dam, center of all activities ing. Reasonable rates. Open all year.

LIFF HOTEL
BUREN, MO.
River. Near Big Springs State Park. Excellent Food. Reservations Write or Phone Mr. H. E. Brown, Mgr.

T LODGE On the Beautiful Meramec River
beauty. Clean, comfort- all kinds of recreation. Write WM. "BILL" WEIS, CUBA, MO.

acation . On the Beautiful Meramec River
feel like doing it at this resort. Splendid varsity daily. Boats and all amusements free. LODGE Write C. E. HART, Prop. CUBA, MO.

UNTERS AND FISHERMEN On the Lake of the Ozarks
tors, guides. Hunting dogs of all
BERRY'S LODGE

GS RESORT Leasburg, Mo.
Meramec River. Good Fishing, Swimming, Boating and $7.50 per week. American Plan. Sunday chicken din- by Car or Train. For Reservations write Saranac Springs ng 2306.

RRENT RIVER LODGE
mmodations for as low as $3.50 per day in this esque section of the Ozarks. Famous for fish- ming. All outdoor sports. Carl A. Trumbull, is office, GA. 8067, P. O. Van Buren, Mo.

ON AT ECHO LAKE RANCH
FOOT HILLS OF THE OZARKS
k or to play, Echo Lake Ranch with its real Ozark surroundings, affords you a delightful place to spend ch any day and look it over, it may be just the place
Week's vacation $14 Three Days $7.50 Week End $3
Dairy meals, clean beds, cozy cottages, fishing, swimming, boat, rd, dancing and hill-billy golf. Saddle horses, 50c per hour. past High Ridge, turn right on new gravel road, 2 miles to the Ranch. Write for folder or reservations to our St. ue. JEfferson 0673.

-ILLINOIS-

MATANZA BEACH S. Resort
Hotel furnished cottages, boating, bathing, all-sand beach, fishing. R. 78, Havana, Ill., 4 M. S. Write S. E. Morris. Drinking water, 99 pure.

-MINNESOTA-

TUELLES BEECHER'S RESORT
AMERICAN PLAN OR HOUSEKEEPING
Main lodge—30 modern cottages. Delicious meals. Fun for all. Excellent bars, pike, etc., fishing. Every sport, golf, tennis.
Write for Folder
A. H. Beecher, Annandale, Minn.

ESCORTED ALL-EXPENSE TOURS
WEST
FINAL BARGAINS
From St. Louis
TOUR RM—Colorado Rockies, Denver, Colorado Springs, Summit of Pikes Peak, Estes Park, Rocky Mountain National Park, Boulder, 7 days, all expense—as low as $72.45
TOUR Y—Yellowstone, Salt Lake City, 8 days, all expense—as low as $115.15
TOUR YRG—Yellowstone, Salt Lake City, Royal Gorge, Colorado Springs, Denver, 11 days all expense—as low as $140.50
TOUR S-YR—Yellowstone, Salt Lake City, Royal Gorge, Colorado Springs, Denver, Rocky Mountain National Parks, 14 days $176.85
TOUR YZ—Yellowstone, Zion, Grand Canyon, Bryce Canyon National Parks, Cedar Breaks, Salt Lake City, 14 days all expense $193.65
TOUR Z—Zion, Grand Canyon, Bryce Canyon National Parks, Cedar Breaks, Salt Lake City, 10 days all expense—as low as $139.70
TOUR ZRG—Zion, Grand Canyon, Bryce Canyon National Parks, Cedar Breaks, Salt Lake City, Royal Gorge, Colorado Springs, Denver, 13 days all expense—as low as $165.65
TOUR BC—California, Old Mexico, San Diego Exposition, San Francisco, Los Angeles, Salt Lake City, Royal Gorge, Denver, 14 days all expense—as low as $202.50
TOUR C—California, Old Mexico, San Diego Exposition, Yosemite, 15 days $206.50
TOUR PNW—Pacific Northwest, Mt. Rainier, Canadian Rockies, Banff, Lake Louise, 14 days all expense—as low as $202.50
Details of these and other bargain tours shown in "Summer Tours," 24-page booklet. Send for it today.
—MAIL THIS COUPON OR CALL—
UNION PACIFIC TRAVEL BUREAU
308 N. 6th St., St. Louis
Phone, CHestnut 7750
—OR—
WABASH TRAVEL BUREAU
1450 Railway Exchange, St. Louis
Phone, CHestnut 4700
Please send SUMMER TOURS book.
Name .....
Street .....
City P-24

ST. LOUIS POST-DISPATCH

WOMEN'S SUNDAY MAGAZINE

PART SEVEN — ST. LOUIS, SUNDAY MORNING, AUGUST 9, 1936. — PAGES 1—8-I

The seal brown velour hat, right, enjoys the name of "Mad Money" for its sole trim is a silver half-dollar cockaded with brown grosgrain ribbon.



The Beau Brummel topper, at left, is black velour, with a cerise feather wing in front and a violet wing behind. Band and bow are also velour.

Three huge crocheted chenille poppies, in magenta, royal blue and green, trim the black velour fez, right. The poppies have black velour centers.

LOOKING ahead at HATS

Autumn and Winter Fashions Are Paraded Before the Eyes of St. Louis Women

By PRUNELLA WOOD



A peaked crown of black velvet, which is somewhat Mongolian and yet a little bit Henry the Eighth, styles the hat above, which is really a twist and pompons of beautiful mink.

Above: A skull cap of black Persian lamb with a high standing flange of the same fur, faced with black felt. At left, the high toque is made of gray Persian lamb, its crown tucked in, fedora fashion. The model juts forward and the peak trim is bright green grosgrain ribbon.

Stepping OUT to MOVIE PREMIERES

By MARGARET POST NIEMEYER

HOLLYWOOD, Aug. 8.

THIS has been a busy week for the first nighters and the dresser uppers. Four premieres in one evening with two more following kept us all on the move. These grand openings—frequently of very minor pictures—provide the best opportunity the stars have for doing a little personal advertising in their best bibs and tuckers, and this week the best bibs and the best tuckers were run rather ragged.

The chief dress event of the season, the opening of "Anthony Adverse," should have been described last Sunday, but the interview with Norma Shearer interfered. It was such a gorgeous affair from a clothes standpoint, however, that I am going back a bit and tell something about it. You see, for several years, on account of depressions and one thing or another, these premieres, as distinguished from the less costumed previews, have been allowed to slip. Now they are back in greater glory than ever before and with more frequency. Three or four a year used to be considered rather good. Now we are getting that many a week, and if the stars' clothes hold out, goodness knows how many we will be having this winter.

For the really big ones now the scene has shifted from the Boulevard to the Carthay Circle Theater, conducted by our old friends the Skouras Brothers of St. Louis. The Carthay is an outlying house, but it has a tremendous advantage from a spectacular standpoint. The theater sits back several hundred feet from the main street on a private parkway, and when the arriving stars alight from their glittering cars they must walk, sables and minks and diamonds and everything, the "Last Mile." What a sight it is for the assembled multitude. And to make it a little easier, and also, to provide something new in the way of publicity, the producers of "Anthony Adverse" had lined this passage way with two immense grandstands in which the seats were all free. Not places to view the picture, you know, but places from which the notables of filmdom might be looked over.

It sounds silly, no doubt, but with the performance scheduled to begin at 8:30 in the evening—which meant that the stars would start arriving a half hour or so later—the grandstands were filled to overflowing soon after breakfast. It was something like a crowd assembling for a world's series game at Sportsman's Park and the surrounding streets were all roped off and closed to traffic at noon, with boys doing a great business selling soap boxes, broken down chairs and sandwiches. When at last the stars began straggling in, the weary crowd went simply wild with excitement and mounted police were unable to keep them within bounds.

Unbelievable? Yes, but true nevertheless.

—o—o—

"ANTHONY ADVERSE" was a big book; this was a big affair and so, too, there were many big dinner parties both before and after the performance, and persons began to arrive in groups. Among the first of these I noticed was one formed by Mervyn LeRoy, the director of the film, and his wife, the former Doris Warner and their guests, Irving Thalberg and his wife, Norma Shearer; Charlie Chaplin and Paulette Goddard and Mr. and Mrs. Joe Penner. Mrs. LeRoy wore a dress of sheer white lame of Grecian design, and the sparkling Paulette looked quite a different person from the tattered street gamin she impersonated recently in Charlie's last picture, being regally gowned in gold lame trimmed in Russian sable and wearing a full length sable wrap. Miss Shearer was in deep blue crepe combined with orchid and enveloped in a Juliette cape of the rich blue velvet,

Continued on PAGE SEVEN

A WOMAN'S NEW YORK - - - - - BY ALICE HUGHES

NEW YORK, Aug. 8.

REMEMBER how all our girls, a decade ago, wanted to rush off to Hollywood and be Gloria Swansons? The prettiest lass on every block in the land lay awake nights thinking of the day when she would face the whirring camera in the arms of Eugene O'Brien or Rudolph Valentino!

The talkies did much to smash that dream to bits—and now it is the radio. Spending much time prowling about the headquarters of the two great broadcasting chains, I learn astonishing things. For instance, ether execs tell me that the supply of available talent already exceeds the demand in a ratio of 1000 to 1—yet hundreds of youngsters pour into the New York offices weekly, begging or demanding that they be heard! One national chain alone has 5000 names in its files, all judged competent for air performance—and less than one per cent of these will get even one chance to face a live mike!

And the big radio outfits try their hardest to hear everyone. The two largest listen to about 8000 applicants a year, and still they cannot keep abreast of the rushing tide! The great majority of the movies, radio people say, come to their auditions long before they are really ready. They do not realize that vocal defects are amplified tenfold by the mike, and that even a good voice when heard in concert may sound far off pitch on the air.

Yet nothing daunts them—every time I visit a bustling studio I see scores of pretty, eager-eyed girls burning to do their respective stuff on the bounding air-waves. Poor, brave, ambitious kids! It used to be Hollywood boulevard, now it is Radio City, but the same bright dreams are dreamed!

—o-o—

FEW PEOPLE realize how many New York working women loathe the stone canyons that confine them during the business day—and how frantically they plot escape from it all to quiet places where there are grass and tall trees!

Several of my girl friends have succeeded, and in modest places in the nearby country find the peace and quietness the slave-driving city denies! I think of Mrs. Bertram Taylor, once of Indianapolis, who bought a small piece of ground above the lordly Hudson, and bit by bit made a liveable home out of an old barn on the land. Every night she goes to it for sanctuary, and her life is happier and richer than it has been for years. Louise Bonney, expert on modern design and housing, reclaimed an old fieldstone house in nearby Jersey, and from a modest salary has made a home against the future. Near her, at Nashanic, 67-year-old Laura Merrill lives alone on a big farm, the haunt of young refugees from the baking town at week-ends. Live Alone and Like It, is their proud slogan—and they do.

—o-o—

ONE of the least New Yorkish girls who cross my trail often is Anna Roosevelt Boettiger, daughter of the President—the tall, pretty blonde who only misses real beauty by her unusual height. She wears bright colors, unlike most of the local maidens. Lunching the other day at the Algonquin, she wore a melon-pink sweater and skirt and a black hat, and her costume drew more attention than the fact that she is F. D. R.'s daughter. Anna has an office in Rockefeller Center, where she works at something literary. . . .

I note a Cat Beauty Parlor on a side street just off Broadway in the Screaming Forties. There our feline friends (of the four-legged variety, of course), are manicured and dry-cleaned and their patrician fur is brushed, shined and even scented! . . . Perils of Life in the Metropolis . . . Mrs. Ida Cohen is aroused by the howls of her husband, David, who has been sleeping on the fire escape (a good old New York custom in some circles) to escape the heat. She finds that a thoughtless neighbor on a floor above has dumped a pot of scalding water out the window, parboiling poor Mr. Cohen . . .

Best-selling novels fade into the flop status when set against the famous Fanny Farmer's cook book, which has sold 1,700,000 copies since 1986, when it was first published. The 856-page volume still moves off the counters at the rate of 45,000 a year! . . . I note that Signor Mussolini ignored his forty-third birthday not long ago. Gosh, that has a familiar ring! Do you suppose Il Duce, too, is fudging a couple of years?

—o-o—

MODEST explosions along the Fashion Front: If you had any notion of tossing out last season's Tyrolean duds, restrain yourself! They're going to be good again this fall, probably. "White Horse Inn," colorful spectacle from London, which is to open in Radio City soon, is certain to keep hot the interest in bright-colored Alpine clothes.

Another style that never lets go is the knitting race, which shows no sign of abatement. Realizing this, the yarn people have devised new and beautiful styles for us. Remember when all knitted clothes looked somehow a bit on the dowdy side? No more. Now they are shaped and fitted smartly, and in simple, young-looking styles. My only kick is the increasing complexity of the stitches themselves. I confess with practically no shame that most of them have me whipped!

—o-o—

I SUPPOSE every town in the world has one girl all the rest yearn to look like, and even try to copy. Even this maelstrom has had one for the last few years in the slender blonde person of Mrs. Allan A. Ryan Jr., whose face is madonna-like in its placidity, and who wears her corn-colored hair parted in the middle and drawn tightly to each temple. Dozens of would-be Janet Ryans roam the fashionable cocktail lounges! News arrives of her impending legal separation, and her name is being linked with that of New York's most famous man-about-town of this generation, the debonair William Rhinelander Stewart, scion of two famed local families, and who

Fifth avenue traffic. Now, in San Francisco, she has the lead in "Reflected Glory," by George Kelly. It should head East later. Everybody is pulling for the clever girl. And I hear that Hollywood's Howlives alone in a 13-room duplex overlooking the East River!

—o-o—

OUT OF THE West Coast tempestuous Tallulah Bankhead, fair daughter of Alabama, seems to be coming into her long-deferred own once more. Tremendously talented in the theater, Talloo has been dogged by ill-fortune since her return from London triumphs a few years ago.

Her movies failed, none of her Broadway shows was more than a nominal hit. While less able girls starred on our stages, Talloo sat in her suite at the Hotel Gotham with nothing to do but watch the

Continued on PAGE TWO

MY OPINION

by Martha Carr

Dear Martha Carr:

IT IS MORE and more of a problem to rear and teach children as they grow older and to make them understand. And I am at my wits' end. My oldest seems to think we treat her terribly. Like the rest of the family, she is supposed to help keep the house clean as each has her part to do. We think she should help to cook, learn to darn her hose and sew a little. But, instead of getting her work done, she reads after getting up after everybody is through with breakfast; this without a "Good morning," but with such a long face. I cannot bear to look at it. These are what I call her high school manners.



We try, when our children do their work right, to reward them with spending money and the little one for her grades in school. We have given them every advantage—music, dancing, swimming, books, country life, and what I hope to accomplish, home training.

My husband and I get along wonderfully. We have a nice home and I tell my daughter to invite her friends and play games; but she does not seem to care for many. For myself, I lost my mother, and my stepmother was not willing to show me. This daughter is very fond of art and paints beautifully. Can you tell me where I can send her for free art lessons?

Mrs. Carr, am I old-fashioned in my viewpoints, or have I the right of way?

AT-A-LOSS MOTHER.

Your viewpoint is right and a substantial foundation for the rearing of any young woman. It is more than foolish to bring children up to think this altogether a play-world; that they have no responsibility to be useful and to be grateful. But, I wonder if you have not been overindulgent as this girl grew into womanhood; giving her too much time to play and not teaching her to work with you while you carried so much on your shoulders? Children who do not know what teamwork and group work is, in growing up, are difficult to impress later on. This girl should be taught that good sportsmanship in her home work means that she takes on her own share and does not push it off and do it in a slovenly manner; nor expect someone else to do it for her.

It is all very well to reward young people for their work, but not to make them feel this is the only incentive. A trip to camp or to a boarding school or some social service work, might teach this girl something about teamwork and discipline, which, evidently, she cares nothing about.

If she is a genius and has the artistic temperament, it may be impossible to make her conform to your conventional rules or reason; these people are sometimes a law unto themselves. But it is wise to find out whether it is temper or temperament she possesses. Let the girl find out, for herself, about are lessons.

Probably you will get information about art groups at the School of Fine Arts of Washington University, The Artists' Guild, and the office of the Board of Education or the Catholic Women's Association.

—o—o—

My dear Mrs. Carr:

● I should like your advice on a problem which I have not been able to solve myself. I am going to have a birthday party Aug. 11. And I would like to know some games to play. There will be four boys and four girls. Their ages are from 14 to 16. What kind of prize shall I give? G. H. E.

If you will hurry and write me, sending self-addressed, stamped envelope, I will mail you games and suggestions for prizes; but I have not the space to print games, as a rule, in the column.

—o—o—

My dear Mrs. Carr:

I am a girl 13 years of age and exceedingly fat for my age. Now Mrs. Carr, I would like for you to give me some exercises or a very cheap diet, that would likely get results soon. Thanking you in advance. Fat Thirteen.

The very best exercise I can suggest is, the exercise of will-power which will control the number of ice-cream sodas, the pieces of chocolate and limit the all-day suckers you indulge in. Of course I know if I were to give you a few exercises which would take off these extra pounds (which do not matter a bit for a girl 13), in a few days, and make you sylphlike, but not limit your consumption of goodies, you'd like it a whole lot. But this cannot be done. You must limit your sweets and pastries, and if you will write sending self-addressed, stamped envelope I will mail you some exercices (which you will not do, probably.)

—o—o—

My dear Mrs. Carr:

● My problem is an invalid child. I have asked the opinion of several well-known persons and they all advise an institution. But it seems a hard thing to do. A few years ago, a friend of mine had a problem of this kind and I have often thought she should have placed the child in an institution; the minister advised it.

When the doctor first pronounced my little girl incurable, I looked into one or two of these homes and was so discouraged that I gave it up. But now I have heard of another. This child will be 6 years old in September and her sister is not quite 2 years older. She has thought of her sister as a baby, but is now beginning to realize that something is all wrong. If we place this child in an institution how can we explain to the other? Will she, in time forget her sister?

The main question is, if we keep this child at home, how will it affect the normal child's life? Again, I have so much to do that I cannot do for the little invalid what should be done. D. D. C.

I deeply sympathize with you and can understand the sorrow it must be for a parent to have ever before her a little afflicted child. I believe you, alone, can determine whether or not it would be best to place the child in an institution. Sometimes people make those decisions hurriedly for others, because it seems the easiest way out. But, again, we must remember that the afflicted child, too, has her rights to home and the affections of her family. Of course, you should tell the normal one as best you can about the misfortunes of her afflicted sister; I think she will understand, and, unless she is a very nervous, sensitive one, her life may not be affected by the condition. For, however much you may wish to shield the older one from the realities of life, it cannot be done; your tenderness in making her understand and in teaching her how to accept the misfortunte is all the protection you can give her.

But, on the other hand, if the older little girl is one of those highly-keyed, nervous, easily depressed natures (not just merely selfish in demanding that things run smoothly for her) I believe it would be only fair, and your duty, to shield her from the consquences of being constantly with the abnormal one.

Either decision will take fortitude and grace to bear your own sorrow and I hope you may be given these.

—o—o—

My dear Mrs. Carr:

● Would you please tell me where I can get complete information about homesteading in Alaska? MRS. J. E.

Write to Mr. Fred E. Johnson, Commissioner, General Land Office, U. S. Department of the Interior, Washington, D. C.

This will answer a like inquiry from "W."

—o—o—

Dear Mrs. Carr:



My problem will perhaps prove unusual for you to solve, but hope you may be able to help me.

The one ambition in my life is to sing with an orchestra. I am 18 years of age. Have sang in a church choir over two years and just recently started solo work. I have received compliments wherever I have sung, so am positive this sort of career is worth working for.

Please, Mrs. Carr, do not think these compliments have gone to my head; instead they have given me encouragement. The question is how shall I make myself known to orchestra leaders or in other words how can I come in contact with them so that I can have a place in the sun? Perhaps some of your readers can offer advice which I can assure you will be greatly appreciated. Please excuse the typewritten letter. S. K.

If you know any musicians, or have other friends, through whom you can procure a letter of introduction to any of the orchestra leaders, that is the best way to get a hearing. If you have no such connections, then all you can do is go to some well-known teacher here and try to get a voice test; probably you will have to pay for this, then ask for a written statement from him, which you can present to orchestra leaders in person or through their secretaries.

It is necessary now, with most orchestra leaders, to have some kind of credentials, for the reason that they have not always the time to give to trying out every musician who asks it.

THE WORLD AS WOMEN SEE IT

THEY'RE Going for PARLOR GAMES

"Knock, Knock," one of latest which makes Dad realize home is not what it once was.

BY VIRGINIA IRWIN

PERHAPS you can remember when the parlor was the place where the family gathered after dinner to listen to the mama play, "We're Tenting Tonight" on the wheezy old organ, or indulge in a nice, quiet and innocuous game of Old Maid or Authors. Those were the days when papa could call one certain chair his own and nobody mussed up the evening paper until the old gentleman had read it from the first page through the want ads. At exactly 8:30, the papa laid down his paper, pushed his glasses down his nose and surveyed the goings on, musing meanwhile on the days when he and the mama were building up this happy home. At 8:45 the venerable old soul took off his specs, folded them up and put them in his inside pocket, mounted the stairs, and with a happy sigh resigned himself to the feathers. That was the signal for calling off the festivities and 15 minutes later, everybody in the house was tiptoeing to the hay.

Generally speaking this was the tempo of night life in most American homes until the most unpopular amendment that was ever added to the United States Constitution was put into effect and the young folks hung a crepe on the parlor door, used the Old Maid cards for bookmarks and moved the scene of action to the nearest roadhouse or speakeasy.

The old folks held down the easy chairs in the parlor, groaned "What's the younger generation coming to?" and home became just a place where you went to change clothes to go to another whoopee emporium.

—o-o—

DURING the era of mourning over the sad demise of John J. Barleycorn there was nothing so old-fashioned as spending an evening at home, but when John was exhumed by virtue of the repeal amendment to our Constitution, the parlor once more came into its own. Where once it was considered only right and fitting that everybody attend the all-night wakes held at blind pigs in honor of the dead hero, by December, 1933, the procedure had changed and everybody was celebrating his return from the grave in their own front rooms. Every host began to pride himself on his ability to mix drinks and every hostess began collecting games that could be played with not too much wear and tear on either the parlor or the guests' gray matter.

At first there were jig-saw puzzles and intelligence tests. Then there were personality quizzes—where you answered a lot of apparently irrelevant questions and discovered whether you should get married or go in for raising bees. Anagrams was another favorite where you unscrambled something like "Lipsoanaidni" and got Indianapolis, or dissected "Iillhhaadepp" and then wiggling all 10 digits at once. The answer was "Rain falling, grass growing." Another consisted of raising the left hand somewhat on the order of a Nazi salute, running the right hand from salute, running the left arm up to and over the fingers of the left hand, and then letting the right hand drop. The answer to that was, "Building up for an awful let down." Another baffler was merely getting up off your chair and asking, "What's this?" while standing perfectly still. The solution for that one was: "Sitting Bull on a vacation."

Just why the game of "handies" should have enjoyed such a run is hard to explain, but the fact remains that "handies" had more devotees than any parlor game of the age.

Now threatening the popularity of "handies" is another daffy game called "Knock, Knock." The only requirements are that nobody in the party object to being suspected of being feeble-minded.

"Knock, knock," says some member of the party. Another asks, "Who's there?"

"Tarzan."

"Tarzan who?"

"Tarzan Stripes Forever."

Now begin again. "Knock, knock," says someone. Another challenges, "Who's there?"

"Bill."

"Bill who?"

"Bill Collector."

—o-o—

THIS craze for crazy amusement has prompted the game manufacturers to offer all sorts of slightly goofy suggestions guaranteed to turn any party into a riot. One called "Liquid Lyrics" can be played two ways. If you want a comparatively quiet party each guest is supplied with a paper on which is written a line from each of 15 or 16 songs. His job is to add the line that comes after each given line in each song. First prize for high score is a full drink, second prize a half a drink, and third prize two tablespoonfuls of what ever liquid the host is providing. Lowest score guest must eat, as a penalty, a handful of salted peanuts, an anchovy, a smoked herring of a teaspoon of peanut butter.

"But it may be that you are not so keen about quiet," the manufacturers generously suggest. "Perhaps you have a grudge against the neighbors, perhaps you haven't any neighbors, or perhaps you just like to make a noise; then let the host or hostess read the lines one at a time to the guests one at a time. The guest to whom the line is read must sing this line, together with the one which follows it in the song."

Any guest who complies with the rules is entitled to the best drink the house affords; but anyone refusing to warble "I don't want any Wurzberger," "Just a wee deoch and doris," or whatever song falls his lot, must eat a gob of peanut butter on a dry cracker.

Of course there's nothing very intellectual about such pursuits, but the days of the brainy party games passed when the Old Maid and Authors decks were relegated to the ashcan. If, however, you are entertaining guests who insist upon amusement that allows them to show off their superior mental endowment, you might play some game like the one called "The Liquor Problem."

In this relatively sane game each guest starts wtih the number 18 written on a piece of paper and the hostess then gives such instructions as: "If you consider a tomato juice cocktail superior to an Old Fashioned as an appetizer, tear up this sheet: if not, multiply by the number of states which rejected the repeal amendment up to Nov. 15, 1933." Or, "If you think Haig & Haig is a golf team, you are excused from class. If not, divide by the number of cocktails you could get in the Good Old Days for 25 cents when they were sold two for a quarter."

After several such exercises in multiplication, subtraction and long division, the final instructions are read: "If the result you now have equals the number of dollars you are willing to contribute to the war chest of the Anti-Saloon League, present this sheet to the host or hostess and receive a half-empty bottle of lemon pop."

Various explanations have been attempted to justify the youngsters who prefer "handies" and "Knock, knock" and all the other goofy games to those quiet, elevating, and harmless pastimes of yesteryears. The trend toward daffy amusement has been blamed variously on the Democratic administration, repeal, the depression, decay of youthful mentality and the funny papers, but whatever the cause the old folks think it's pretty sad that the old parlor has been turned into a madhouse.

They wouldn't mind if just one of the games was as sensible as "Authors," but to watch somebody imitating "Sitting Bull on a vacation" or eating a smoked herring because he couldn't sing some silly song, is just plain crazy.

"It doesn't make sense," say the graybeards.

"And that's why it's fun," answer the party-goers of 1936.



GIRL ABOUT TOWN

STAGE MANAGER ZEKE COLVAN of the Municipal Opera abdicated the chair in our favor the other night. We mean the chair he traditionally occupies in the wings on opening nights. There we sat and watched "The Connecticut Yankee"—planted in a corner way down stage in an entrance that's used exclusively for spying.

Gil Lamb came to spy beside us for a minute, and broke the rules by smoking. He tells the authorities that Sir Galahad needs a cigarette for nonchalance on stage. Gil's shoes happened to come untied and he went through a regular routine fixing them up.

Policemen came and went in our box, and Harriet Hoctor joined us after her airplane dance. She had removed the toe shoes with rubber tips, that caused her to skid ever so slightly on the wet stage, and was wearing high-heeled black patent leather pumps. You ought to see her warm up before she goes on. She was leaping around corners and down runways like a jackrabbit, finally mincing off on her toes to the dressing-rooms.

Ruby Mercer has to warm up, too, but she lets Duke Robbins do it for her with a massage of her throat and shoulder muscles. Ruby lost a line in a close-up scene with Eddie Garr, and, as he said afterward, "Threw them right up in the air." They picked it up in a second, and the audience, if they noticed at all, probably gave the actors credit for a good job of ad-libbing.

It certainly upset Assistant Stage Manager Eddie Saulpaugh who was sitting next to us. He had the script in his hand, but wasn't supposed to act as prompter. There isn't a real prompter on the premises. But when it happened, he ducked out, trailing a mild oath, to see if he could "throw" them a line.

—o-o—

THERE WERE minor incidents all through the show. Eddie Garr cut his thumb working black magic with the collapsible cane. He sucked it to keep it from bleeding while he was on the stage. And John Cherry had to be removed to the hospital for what amateurs diagnosed as acute indigestion. Someone recalled what he had eaten for dinner. An understudy took over the few lines Cherry had to say.

Actual performances seem to have a sobering effect on the ladies and gentlemen of the ensemble. They were very business-like waiting for cues in the wings. They had to punch a time-clock on the rehearsal stage every night at 7:30. Then there's nothing to do for a while but sit around and play draw poker or pingpong. Mary, one of the wardrobe mistresses, had a birthday the evening we were there, so they presented her with a fancy cake, and hung out of the dressing rooms to sing "Happy Birthday to You."

The first curtain call is at 7:45. It rings as long and as loud as a fire drill alarm in a girls' dormitory on a Sunday morning in winter. There's another call at five minutes before 8 and then a five-minute-to-the-curtain warning.

A good deal of soda pop and ice cream is consumed during the intermission and a good many cigarettes smoked. Dorothy Vernon tried to talk Audrey Christie into having one with her, but the comedienne declined in her best King Arthur dialect: "Nay, I fain would begin mine diet this very night." She's taking only orange juice and milk, hoping to lose the seven pounds she has gained in St. Louis.

—o-o—

THERE'S SOMETHING about the topography of Forest Park that defies analysis, no matter how many wieners you've roasted on the picnic grounds, or how often you've bicycled to the Art Museum. Just when you think you have the map straightened out, it develops a different curve or a second hill, as quickly as the Mississippi grows a

Continued on PAGE SIX

A WOMAN'S NEW YORK

Continued From PAGE ONE

ard Greer has designed her some wondrous clothes—and she can wear 'em.

—o-o—

READING IN my favorite paper that England is shy on housemaids, I'm shipping mine on the next freighter with a hearty housewife's curse! . . .

—o-o—

The Optimist of the Week—Mrs. Anna O'Connor of Pittsburgh, who drove into our town the other night with her husband and a truck load of goods. She later went into one of our local bastilles and showed the sergeant two black eyes and a nose bent far to port. "Why did your husband do these things?" asked the law. Mrs. O'Connor sighed. "I guess he must love me!" she said.

A small wooden breadboard should be kept near your sink, or on your kitchen table, on which to place your pots and pans. This will prevent scarring or scorching, your sink, or table.

Feather Turbans

The woman who likes to be the first to indorse a daring millinery fashion should get herself one of those startling feather turbans to start the fall season. They are made of coque feathers arranged in swirl formation to look as much like a sleek headdress as possible. The designers have gone so far as to arrange a part and to pull the feathers forward over the ears somewhat similar to a wind-blown bob.

To complete a striking ensemble there are collars, corsages muffs and other novel costume trimmings made of matching feathers. Coppery tones are advocated but there's no reason why glistening black or even blond shades should not be used.

These feather fashions are designed for wear with cocktail and dinner dresses, the sleek turbans showing off to best advantage under electric lights.

If you are cutting up fruit like oranges or grapefruit, for a salad, save some of the juice and use it in place of vinegar in your fench dressing. It is especially good on fruit or vegetable salads.



ITEM No. 1
a new fur coat

. . . certainly the most important item in any girl's wardrobe. That's why it's so absolutely vital to get a Cunningham coat and to get it now during the August Fur Sales.

You've never seen furs that are richer, softer, more luxuriant nor styles that are gayer, more youthful, nor prices that are more satisfyingly low!

Cunninghams
FOR JUNIOR MISSES
419 N. 6th St.

ON BRO

Wa



MISS MacDONALD, tenoriole, is the victom of a United States Senator's Girl maker last week. Papers are the serving. The result of an

Rockwell Kent's dau Harcourt-Brace . . . Th definitely drowned . . . "Three Men on a Hors of the "Dead End" cast Root now in London), Rospigliosi, La Snowden That King Edward's jew 25 and 30 million smack judge, and Virginia Day American Museum of N fortnight ago.

● PERHAPS THE RUD However, both will co-star i Susan" . . . Who's the myste Ronald Colman plays "secret" her . . . Alison Skipworth has and she doesn't like being kidd be loaned to MGM for one fli have the call on Clark Gable unravel it from Edna Best in

REX GAVITTE, NOW Watson, of the radio, are run pilot only three months, soloe poodgy, Max Constant . . . T the people.

Dupont is trying to they get Sarnoff's stock? and Diosa Costello, a Pu Armonkey business . . . . . X. Cugat, the maest he dramatizes his anno comes out: "Jorjezz and Gaby Dore, the Chicago That much-discussed J. K on what is wrong with Pa the Board because "Kenn document complains that Mr. Hertz!

ONE OF THE INFORMA Churchill, christened: "What H an item we encountered in one manuscripts. They are returne course, on the envelope. A no not be interested in this until i in Hollywood now peddle their click in the mags, the chances great. If it is pirated and sold enough to win damages in a l 10,000 scripts are submitted to men. Of the rest, 100 are pur hit. The unknown's chances of held that if you want to write p that you cannot be happy unles give it up.

TIMES SQUARE TICKE and stockholder, and Jean Ca Satdee and are honeymooning terpsichorine . . . Columbia pix Mary Astor's contract . . . H George Wrangel, the society s a rich New Hampshire lass ne The femme nudist colony which Empire State edifice . . . Thos like this column get scared unde . . . The best dressed newsbo . . . He features a plaid suit, st there's more money in selling

. . . An advertising agency widely read colyuming fea wood Broun was listed al Phillips, Neal O'Hara and should have been registere other current event report

● IT'S A BOY OVER Duncan Mackintoshes of Chic good titles: Darryl Zanuck's c News" . . . It's a five to one wag more will start swinging on no Baby, Sing" premieres. It alm affair with Elaine Barrie . . . Wardell, New York deb, and R back, Dartmouth grad, were sec Moscow on July 25, 1935. The from Smith College a few week Hill's "Empty Saddles" is full the Cold, Cold Ground" . . . Cafe on Broadway has clinched current war with the Paradise . a deal with MGM for 30 gals w as "The Great Ziegfeld Girls valuable label for merely a credi say that Ed Thorgerson of N married his Frances at Hillsdal back in last May . . . Louise things are not staple in Hollyw depend on your enemies stayin antics indexed, particularly those doom-bye! . . . Doctors have t only a year to live. The bigge the wooden gun escape) will h who worked on it for a year . readers who double at various one place to the other . . . Th said Kate Smith "wouldn't last

A PRETTY LADY APPR name Jean Fullerton sound fam "Well," she replied, "you o appeared in a play with Helen Fullerton then. Later, when yo Cafe I appeared in it. You w and I told you life and Broadi thanks again." . . . She is now definition of "fame" . . . Fam newspapers . . . I like Anita like Mae West only not so-ref

GIRL ABOUT TOWN

STAGE MANAGER ZEKE COLVAN of the Municipal Opera abdicated the chair in our favor the other night. We mean the chair he traditionally occupies in the wings on opening nights. There we sat and watched "The Connecticut Yankee"—planted in a corner way down stage in an entrance that's used exclusively for spying.

Gil Lamb came to spy beside us for a minute, and broke the rules by smoking. He tells the authorities that Sir Galahad needs a cigarette for nonchalance on stage. Gil's shoes happened to come untied and he went through a regular routine fixing them up.

Policemen came and went in our box, and Harriet Hoctor joined us after her airplane dance. She had removed the toe shoes with rubber tips, that caused her to skid ever so slightly on the wet stage, and was wearing high-heeled black patent leather pumps. You ought to see her warm up before she goes on. She was leaping around corners and down runways like a jackrabbit, finally mincing off on her toes to the dressing-rooms.

Ruby Mercer has to warm up, too, but she lets Duke Robbins do it for her with a massage of her throat and shoulder muscles. Ruby lost a line in a close-up scene with Eddie Garr, and, as he said afterward, "Threw them right up in the air." They picked it up in a second, and the audience, if they noticed at all, probably gave the actors credit for a good job of adlibbing.

It certainly upset Assistant Stage Manager Eddie Saulpaugh who was sitting next to us. He had the script in his hand, but wasn't supposed to act as prompter. There isn't a real prompter on the premises. But when it happened, he ducked out, trailing a mild oath, to see if he could "throw" them a line.

—o-o—

THERE WERE minor incidents all through the show. Eddie Garr cut his thumb working black magic with the collapsible cane. He sucked it to keep it from bleeding while he was on the stage. And John Cherry had to be removed to the hospital for what amateurs diagnosed as acute indigestion. Someone recalled what he had eaten for dinner. An understudy took over the few lines Cherry had to say.

Actual performances seem to have a sobering effect on the ladies and gentlemen of the ensemble. They were very business-like waiting for cues in the wings. They have to punch a time-clock on the rehearsal stage every night at 7:30. Then there's nothing to do for a while but sit around and play draw poker or pingpong. Mary, one of the wardrobe mistresses, had a birthday the evening we were there, so they presented her with a fancy cake, and hung out of the dressing rooms to sing "Happy Birthday to You."

The first curtain call is at 7:45. It rings as long and as loud as a fire drill alarm in a girls' dormitory on a Sunday morning in winter. There's another call at five minutes before 8 and then a five-minute-to-the-curtain warning.

A good deal of soda pop and ice cream is consumed during the intermission and a good many cigarettes smoked. Dorothy Vernon tried to talk Audrey Christie into having one with her, but the comedienne declined in her best King Arthur dialect: "Nay, I fain would begin mine diet this very night." She's taking only orange juice and milk, hoping to lose the seven pounds she has gained in St. Louis.

—o-o—

THERE'S SOMETHING about the topography of Forest Park that defies analysis, no matter how many wieners you've roasted on the picnic grounds, or how often you've bicycled to the Art Museum. Just when you think you have the map straightened out, it develops a different curve or a second hill, as quickly as the Mississippi grows a

Continued on PAGE SIX



ITEM No. 1
a new fur coat

. . . certainly the most important item in any girl's wardrobe. That's why it's so absolutely vital to get a **Cunningham** coat and to get it **now** during the August Fur Sales.

You've never seen furs that are richer, softer, more luxuriant nor styles that are gayer, more youthful, nor prices that are more satisfyingly low!

Cunningham's
FOR JUNIOR MISSES
419 N. 6th St.

ON BROADWAY
with Walter Winchell

THE JAMES FAWCETTS, he was Hauptmann's original barrister, have Renotions. He's tepeeing there now . . . Don't lay any odds on Virginia Peine middle-aisling with George Raft . . . L. B. Mayer, chief at MGM, and W. Wanger, producer, slugged each other in a brawl . . . When the Richard Whitneys of the Stock Exchange are unwound he will wed a bundle of Dupont dividends . . . The Jay Carlisle Jrs., will be Renotables, and her next may be Timmy Durant—recently divided from Addy Hutton . . . The Cecil Lyons of the U. S. Embassy at Peiping are zig-zagging. Her old man is the Yank ambass at Tokio . . . The George Jessels (Norma Talmadge) are living and let living . . . The Townsend Netchers (Constance Talmadge) haven't that much patience . . . Fred Lawrence, who was called Frank Prince when he was the thrush for B. Bernie's band, and Grace Bradley of Movieville, are sending the whole thing to the laundry . . . Jeanette MacDonald is urging her studio boss to remove the barriers so that she may marry Gene Raymond by Christmas . . . Muriel Vanderbilt of the monocle set (recently unlatched in Nevada) will bridal it with a Western poloaf . . . The Rex Bells (Clara Bow) are imaging again . . . Frank Parker, the tenoriole, is the victom of a Lois ("Scandals") Eckhart-attack . . . A former United States Senator's Girl Friday threw an action at a millionaire paper-box maker last week. Papers are filed in Trenton. The Sheriff of Morristown did the serving. The result of an alleged assault and battery during a drunk festival.



MISS MacDONALD.

—o-o—

Rockwell Kent's daughter is now Mrs. "Cap" Pierce. He's with Harcourt-Brace . . . The Sidney Kingsley-Doris Dudley didoes are definitely drowned . . . Sam Levene, now on the coast filming "Three Men on a Horse," spends heavy tolls phoning Elspeth Eric of the "Dead End" cast . . . Hope Minor, the dance doll (Minor & Root now in London), has exchanged Lord Chichester for Prince Rospigliosi, La Snowden's used-to-be . . . Things Tough to Teletype: That King Edward's jeweled Coronation costume will cost between 25 and 30 million smackolas . . . M. J. Roper, son of the Nebraska judge, and Virginia Dayton Deering, ass't to the vice-director of the American Museum of Natural History, were secretly embroidered a fortnight ago.

—o-o—

PERHAPS THE RUDY VALLEE-Neila Goodelle romance is a fact. However, both will co-star in Laurence Schwab's new revusical: "Swing It, Susan" . . . Who's the mysterious, but beauteous Miss Annabelle with whom Ronald Colman plays "secret" tennis in Beverly Hills? He's shelving his pals for her . . . Alison Skipworth has been squired for the past six months by a youth, and she doesn't like being kidded about his age, either . . . Jessie Matthews will be loaned to MGM for one flicker during 1937. In return Gaumont-British will have the call on Clark Gable or Luise Rainer . . . If Herbert Marshall cannot unravel it from Edna Best in England, he will Mexican her to wed G. Swanson.

—o-o—

REX GAVITTE, NOW WAVING the baton at Elegante, and Betty Watson, of the radio, are running a Main Stemperature . . . Marjorie Gage, a pilot only three months, soloed in her plane to the Cinema City and her new poodgy, Max Constant . . . There really isn't much fog in Hollywood—except the people.

—o-o—

Dupont is trying to buy control of R. K. O. movies. But can they get Sarnoff's stock? . . . Ralph Torres, Green Room songbird, and Diosa Costello, a Puerto Rican sugar heiress, are plotting that Armonkey business . . . Shirley Temple sleeps at her own previews . . . X. Cugat, the maestro at the Trocadero, is a good fiddler, but he dramatizes his announcement. Frixample: "Georges and Jalna" comes out: "Jorjezz and Jahl-nah" . . . Just how serious is it between Gaby Dore, the Chicago model, and David Smart of Esquire? . . . That much-discussed J. Kennedy report (which offered the lowdown on what is wrong with Paramount) was suggested by John Hertz of the Board because "Kennedy is so impartial" . . . Mr. Kennedy's document complains that too many execs are overpaid—including Mr. Hertz!

—o-o—

ONE OF THE INFORMATIVE magazine articles recently was by Allen Churchill, christened: "What Happens to Playscripts?" . . . It reminded us of an item we encountered in one of the mags: MGM no longer reads submitted manuscripts. They are returned unopened—if there is a return address, of course, on the envelope. A note is sent to the writer which reads: "We cannot be interested in this until it is published" . . Many of the scenarists out in Hollywood now peddle their pieces to representative publications. If they click in the mags, the chances of getting an offer from a studio is twice as great. If it is pirated and sold by another—the priority of publication is proof enough to win damages in a lawsuit . . . Mr. Churchill reveals that at least 10,000 scripts are submitted to agents annually. Only 200 are by skilled craftsmen. Of the rest, 100 are purchased, 25 produced and only one is a smash hit. The unknown's chances of success are 9800 to 1 . . . Prof. Baker of Yale, held that if you want to write plays for fame, money or any other reason than that you cannot be happy unless you are writing plays—then you had better give it up.

—o-o—

TIMES SQUARE TICKER TAPE: W. B. Phillips, banker, movie-backer and stockholder, and Jean Carson (Doris Carson's sister) were sealed last Satdee and are honeymooning aboard the Conte Di Savoia. The bride is a terpsichorine . . . Columbia pix won't invoke its morality cancellation clause in Mary Astor's contract . . . How about calling them Bumedians? . . . Baron George Wrangel, the society scribbler, will startle the snippy set by marrying a rich New Hampshire lass next month . . . Recommended to snoopy aviators: The femme nudist colony which suns at lunch time on the 87th floor of the Empire State edifice . . . Those new open-air cabs are delightful. But sissies like this column get scared under the "L" when the passing trains drop sparks . . . The best dressed newsboy on the Stem stands at 47th and 7th avenue . . . He features a plaid suit, stiff collar plus diamond stick pin . . . Apparently there's more money in selling newspapers than writing for them.

—o-o—

. . . An advertising agency recently conducted a survey on the most widely read colyuming feature in the Metropolitan papers . . . Heywood Broun was listed along with the pun-makers, such as H. I. Phillips, Neal O'Hara and a few others . . . Broun, it seemed to me, should have been registered with the Peglers, Lippmanns and the other current event reporters. . . .

—o-o—

IT'S A BOY OVER AT THE Angus Duncan Mackintoshes of Chicago! . . . Add good titles: Darryl Zanuck's cinema: "Love Is News" . . . It's a five to one wager that J. Barrymore will start swinging on noses when "Sing, Baby, Sing" premieres. It almost parallels his affair with Elaine Barrie . . . Elizabeth Stuart Wardell, New York deb, and Richard E. Lauterback, Dartmouth grad, were secretely stitched in Moscow on July 25, 1935. The bride graduated from Smith College a few weeks ago! . . . Billy Hill's "Empty Saddles" is full of "Massa's in the Cold, Cold Ground" . . . The Hollywood Cafe on Broadway has clinched the best of the current war with the Paradise group by making a deal with MGM for 30 gals who will be billed as "The Great Ziegfeld Girls" . . . What a valuable label for merely a credit line! . . . They say that Ed Thorgerson of Moietone quietly married his Frances at Hillsdale, N. Y., away back in last May . . . Louise Stuart says that things are not staple in Hollywood. You can't depend on your enemies staying mad at you . . . Gov't agents have all the antis indexed, particularly those in the movie sector. At their first misstep—goom-bye! . . . Doctors have told a famous W. P. Administrtor that he has only a year to live. The biggest mystery about Dillinger (who aided him in the wooden gun escape) will be cleared up in a story due soon by a man who worked on it for a year . . . New York, we hear, has an epidemic of mind-readers who double at various night clubs. They have to dash madly from one place to the other . . . They are probably looking for a mind . . . They said Kate Smith "wouldn't last" . . . Her weekly radio wage is only $8000.



KATE SMITH

—o-o—

A PRETTY LADY APPROACHED the other day and said: "Does the name Jean Fullerton sound familiar to you?" . . . No, it didn't, we said . . . "Well," she replied, "you once encouraged me with a good notice when I appeared in a play with Helen Menken at the Lyceum Theater. My name was Fullerton then. Later, when you were making a movie short at the Paradise Cafe I appeared in it. You wondered what I was doing among the extras, and I told you life and Broadway was like that, but now things are better, thanks again." . . . She is now called Jean Muir . . . Reminds me of a good definition of "fame" . . . Fame is to have your name spelled wrong in the newspapers . . . I like Anita Loos' description of a certain gal, viz: "She's the Mae West only not so refined."

CLOSE-UP of ST. LOUIS FASHIONS

PICKING Up New Knitting TRICKS

Many St. Louis Women Are Now Able to Make Complete and Up-to-Date Wardrobes; Ply Their Needles Everywhere.

By SYLVIA STILES

THE knitters have gone places with their needles and picked up a lot of new tricks since they turned out those shiny old boucle suits a few years ago and had the courage to wear them, even though the skirts sagged in the wrong places and the jackets hung like sacks from their shoulders.

Nothing less complicated than the broad shoulders designed by Schiaparelli, the draped sleeve of Vionnet, the fitted waistline and flaring skirt of Alix and the intricately combined colors and designs inspired by Lanz of Salsburg, will satisfy these same knitters today. Instead of the harsh boucle with which they formerly struggled they have soft tweedlike yarn, paisley woolens, beautiful Navajo shades in one single skein and the most fascinating array of patterns from which to work.

With the experience gained from the days of the first boucle suit and the first crude slip-on sweater, it doesn't take many weeks to produce a complete wardrobe which includes a smart evening dress or two as well as suits and coats. Work moves along as nimble as though the needlewoman were handling shears and cloth with the added advantage that she can go right ahead with her knitting while watching the water sports from the porch of a summer resort hotel or listening to the radio.

Nothing can stop the present-day knitter. Once she gets set to create herself a new costume she never wavers from her purpose. She may be a sports fan and go to see a big league ball game, but her knitting goes with her. She may be a regular attendant at the Municipal Opera but she gets there early to finish a row or two before the program starts, and since she can proceed almost as well in the dark as she can in the light, the needles may keep right on clicking while the prima donna reaches for her highest notes or the comedian carries on some side-splitting chatter.

—o-o—

AUGUST is the month when the knitter achieves the most. It's vacation time and to her this means knitting time. Also, the new designs have arrived and there are many tempting suggestions for the coming season's apparel which she is ambitious to attempt. By working fast and sometimes furiously she can have a new ensemble ready for September wearing.

What to choose as her first venture is the hardest part of her task because the variety of good-looking fashions has increased so greatly. All of the new styles which are featured in ready-to-wear are available in the knitting patterns. Full length and swagger length coats may be produced of woolen yarns, as may capes and suits. Among the more dressy clothes there are cocktail and evening dresses with glistening metallic threads and intricate lacy stitches to add to their impressiveness. Casual types and college togs are represented by two-piece and sweater costumes variously styles.

—o-o—

ONE of the most interesting points about the autumn designs is the cleverness of their handling. Every feature of the mode is represented. The broad and high shoulder, for example, is obtained by padding and cording. Many of the blouses are to be knitted rather wide on top of the shoulder, then the cording added in a series of rows so deftly placed that the proper silhouette is attained. Skirts knitted with added width at the hemline give the swinging line which is desired or if greater emphasis is wanted on the flared treatment, the skirts are knitted in contrasting gores which are sewed together. Use of the cable stitch vertically on the skirt also is another way of getting the added hemline fullness or the effect of a flare.

The two-piece theme is pronounced in the autumn collections and perhaps serves best of all of the new knitting ideas to show off the colors and yarns to best advantage. The tendency is to have an overblouse of one color and the skirt of another, one tone carrying through the two garments. A mixture of navy and lime yarn fashions the overblouse of one attractive frock while the vestee and the skirt are of the solid navy. Navy scarf, belt and sleeve trimming add to the effectiveness of the combination.

Another striking two-piece costume is made by using a plaid skirt with a plain overblouse trimmed with the plaid. Instructions are given to knit the plaid design or to embroider it after the skirt is made. The embroidered touch, by the way, is one which gives a professional aspect to many of the hand-knitted things for autumn. Flowers are embroidered all over a solid colored blouse or jacket to contrast with the skirt or a sweater may have an embroidered border in a gay floral design.



The two-piece frock which is illustrated at the left in the group indicates some features of the knitted daytime mode and some excellent possibilities for color combinations as well as the alliance of different yarns. It is made of cashmere sport yarn and paisley tweed, two very popular yarns for fall and winter. The long-sleeved blouse is designed with square shoulders and the tailored neckline which calls for a contrasting scarf. The skirt has a kick pleat at the front.

If one is sufficiently ambitious to undertake a complete suit there are two, three and even four-piece models to consider. A three-piece suit that is typical has been illustrated. This consists of a long sleeved slip-on sweater, a knee-length coat and a separate skirt. This ensemble is knitted of Shetland floss with a design set off in blocks. The coat has a close-fitting neckline which fastens with four large buttons. Shoulders are of the ragian type.

Among other ensembles is the cape suit, which includes four pieces. Besides the cape and skirt, there are blouse and vestee. Skirt and cape display a diamond pattern with the diamond outlined in light tone on a darker background. The vestee may reverse this theme or be of solid dark shade, while the shirtwaist displays a striped design with dark stripes on a light ground. The skirt has a decided flare, while the cape, which is knee length has squared shoulders and a small upstanding collar.

—o-o—

MOST of the coat designs have a very heavy appearance, which is attained by the style of knitting as much as by the type of yarn. There are models which show bright color combinations in tweed effects that are especially suitable for country and other casual use, but there also are some styles which have been adapted to town needs. The coat which is illustrated strikes a happy medium, as it is sufficiently tailored for wear on the street, but when worn with a bright knitted dress becomes an equally attractive country wrap. It is created in the reefer type which continues to be in vogue for general wear. The nubby appearance is due to the stitch and to the combination of boucle and quite heavy wool yarn. The shoulders are noteworthy, as both width and raised armhole have been achieved. Some may like this coat in the three-quarter length, which is considered smarter than the full and more practical length.

Other coat styles include the swagger and boxy types, usually with close-fitting necklines or flat collars which fasten rather high. The plaid theme which has been mentioned as novel for frocks is stressed also for coats, but is more difficult to attain owing to the heavier yarns which are used.

Sweater fashions, always of most interest to college girls, show equally as many innovations for fall as do the other hand-knitted clothes.

This New York
by Lucius Beebe

NEW YORK, Aug. 8.

MORE than ever before since just after the war, according to spies, London is the world capital for folk who get about. Paris, as a result of uncertainty and the new Government, is like Asbury Park on a rainy Sunday, and the Ritz Bar, the Crillon and the George V, so long the happy hunting grounds of names who make news, are peopled largely by the ghosts of the opulent '20s. But London, like Marion Davies in the "New Faces" sketch, never looked lovelier, and Stanley Sackett, the Chesterfield of Fifty-eighth street, writes that not even Armistice night could hold a hand-dipped candle to the run-of-the-mine evening now in the right places.

Dwight Fiske is ordering his winter wardrobe with his dinner jackets numbered one through seven for every night in the week, for all the world like old-time straight razors. Lily White has built him some sports shoes of marron strips of leather woven in a diagonal pattern and topped (hold on to your toupees, ma frens) with chromium buckles. He and Mr. Sacket bought a witty and wicked wedding present for the Hon. Davy Tennant, but wouldn't say what it was.

The King of Spain pops in and out of Claridge's every three minutes, for all the world like a Western Union messenger boy, and the Metropole, at Brighton, once run by Manhattan's own Max Herring, is still the best restaurant in the South of England.

The San Marco is the night club of the moment and the Savoy bar fairly crawls with such boulevard chivalry as Tom Wanamaker, Sonny Griswold, Wright Ludington, Ted Husing and his wife, Margo Flick Hoffman, Prince Rospigliosi and Delman, the costliest of shoe designers in Gotham. The review of the season is "Spread It Around," and you can tell just how many guests (never fewer than 40) Laura Corrigan had for dinner the night before by the number of behind-hand smiles she gets as she passes through her hotel lobby.

Never, according to our advices, has there been such gilded uproar, such ringing of old platinum doorbells, such elegant place-going and glad tumult. The revival boom began in England a year before the first ripples of it invaded these stern and bankrupt shores, so maybe we get some good times soon, Howsat sound, sailor?

—o-o—

NOW and then some legal outcropping harks back to the wistful days of the great foolishness, with its attendant intricate provisions to render heinous any association with beverage alcohol, and there are times when we could wish the waiter would appear with the setups each tagged, "The use of this mineral water to make highballs is a Federal offense and the management begs its patrons to refrain from violation of the law." Over in Jersey there are various provisions for the service of certain liquors only "with meals" and a pretty time Frederick Burnett, the State Liquor Commissioner, is having defining a "meal."

Old-timers will recall when spirits could be served in a Sabbath Boston only to the accompaniment of "a meal" and the licensed victuallers of the town (they are still listed as that in the municipal records) were both ingenious and witty in their construction of the letter. Hard-boiled eggs, of course, lasted from year to year, became vintage, in fact, and patrons of the Vendome could say with pride: "That's the very egg I used for Sunday lunch back in '81; see where I marked it with the date and my initials!"

The famous rolls at Parker's in School street, showed an inclination to disintegrate after six or eight months' service, no matter how hard they were baked, but there were some ham steaks made of a composition material which were practically indestructible.

The ultimate triumph of a mechanical civilization, however, appeared in Quebec Province a few years since, when a beer-with-food-only-on-Sunday regulation was passed. It was the Goodyear india rubber chicken sandwich. They had about them a positive quality of immortality. Please, Mr. Mulrooney, can't we have such an imbecile rule in New York? Just for fun? Huh?

—o-o—

NEWS has just reached this department of the details of one of the flossiest weddings of the earlier summer. It took place up at Scarborough, and because of the exalted status of the principals and the fabulous proportions of the collection of presents they received the precincts of the bride's house fairly swarmed with the gendarmerie.

There were detectives in morning coats behind the shrubs on the lawn; liveried house footmen showed glimpses of badges on their striped waistcoats; every other guest seemed to bulge at the hip pocket; uniformed officers thronged the driveway and there was a bodyguard for each usher and every bridesmaid. The service itself had

Continued on PAGE SIX

The House You Live In

LET ME SUGGEST

by Josephine Walter

RECENTLY I received a letter setting forth many of the problems to be met within the average small apartment and requesting solutions for some of the vexing questions that naturally arise. Realizing that apartment-hunting time is almost upon us, I felt it might be helpful to devote this entire column this week to suggestions for handling the situations set forth in this letter and some others as well.

The first question is one which I have heard over and over again from apartment house dwellers — "can anything be done with a small living room to keep it from looking cramped and over done?" Yes indeed, there are a hundred and one little subterfuges for increasing the apparent size of a room and giving it a feeling of spaciousness.

Of course, one of the primary solutions to this problem is to keep the furnishings in scale. This is fairly easy where pieces are to be purchased with the particular room in mind; where old furniture must be utilized it is often possible to cut it down or, with different fabrics, make it seem lighter in scale. A love seat substituted for a large couch and small scale wing chairs and those with open arms used in place of big lounge chairs will give virtually the same amount of seating space and yet not take up quite as much room.

—o-o—

Fortunately, the type of furniture in vogue at the moment is ideally suited to the small apartment. Eighteenth century English styles are being widely featured at the present time in a complete range of prices and, although sturdily constructed and entirely liveable, there is a certain delicacy and refinement of line in this style that particularly fits it for the small room.

—o-o—

● IN ADDITION, many of the modern pieces seem to have been designed with the small apartment especially in mind. Not long ago I mentioned in this column a number of pieces designed on the "Combination Grouping Plan." These pieces, all executed in the same woods and along the same lines, may be put together in various combinations according to the individual requirements of the purchaser. In this way a desk, a chest, and several bookcases may all be placed together on one wall, giving the effect of having been specially built into the space, where formerly each piece would have required a separate wall space.

—o-o—

A GREAT DEAL may be done with color schemes, too, in giving the illusion of space to a small interior. There are two schools of thought on this problem and each has certain things in its favor. The first, and one that is very popular at present, is to use a monotone effect in decorating a room of this type. It is certainly true that in a room where walls and draperies are all of one tone a certain feeling of spaciousness is created and if the upholstered pieces are done in gradations of this background color the blended effect is charming. If this method is to be employed, it is wise to use off-whites, grays, browns and rather neutral tones as the basic color note.

—o-o—

The other school feels that a daring color scheme distracts one's attention from the smallness of the quarters and provides interest for an otherwise undistinguished room. If this method is to be employed, it is wise to select some interesting fabric, preferably a chintz, and build the entire color scheme around the tones to be found in this material. Two, or at the most, three colors will provide enough contrast in even the largest of rooms. And always remember that in matching tones, nearly right will not do; if you look long enough you will always find the perfect piece of material.

—o-o—

● About the subject of color, many people feel that, especially in small apartments, rooms that open into one another must be done with walls, rugs and draperies exactly alike. It is usually true that there should be a spirit of harmony in adjacent rooms but this can frequently be accomplished more effectively by reversing the color schemes in the two rooms.

—o-o—

THERE ARE, in addition, many little tricks whereby a small and uninteresting room may be made more distinguished. The effectiveness and charm to be gained from adding a dado to the room are out of all proportion to the slight cost involved in tacking a simple molding around the wall. Then, too, a little portable mantel-piece, which could readily be constructed by any carpenter or which may now be purchased ready-made, would provide an excellent focal point around which to group furniture.

In one charming little apartment that I saw recently, a useless in-a-door bed had been removed and the resulting space converted into a charming little combination bookcase and writing desk.

—o-o—

Thank you, Mrs. C. A. M. for providing me with the inspiration for this column. In return, if you will send me your address, I shall be very happy to answer some of the specific problems which I was unable to deal with here.

Amateurs Can Add Color to Old Furniture

Paint Brush May Be Used to Advantage in Your Own Home.

IT is a nice idea to try out your artistic talents by painting furniture. No doubt this does seem a prosaic task for the artistically inclined, but the results, if well done, are usually provocative of glowing pride.

Many a charmingly-furnished summer cottage owes its appeal to the wielder of the paint brush. Shops make a specialty of well-made furniture designed for either inside or outside use. There are all sorts of styles just waiting the ministrations of a well-applied paint brush.

If you are a beginner, it would be well, of course, to start operations on simple, inexpensive pieces, or perhaps by repainting an old piece. The paint manufacturers have made things as easy as possible and offer failure-proof rules and directions, together with color charts and written instructions that include not only the painting of new pieces but notes on how to prepare old pieces for repainting. Then, too, many manufacturers maintain trained representatives at large stores to help customers solve their problems.

—o-o—

UNFINISHED PIECES should be sandpapered before painting in order to assure a smooth finish. If a good job is desired, it is best to put two coats of paint over the first coat. If the final coat is an enamel paint, then the primary coat may be flat paint in the same shade. A nice alternative for outdoor or garden type pieces made of knotty pine is to leave the natural surface and finish with a coat of wax or varnish.

It is interesting to work out different finishes and sometimes to combine stained and painted surfaces. We have seen chests with painted handles or knobs and the rest of the piece left in natural color or stained.

Metal furniture as well as wooden pieces can be had for painting. When painting outdoor furniture, either metal or wood, ask for a paint that is specially prepared to combat the elements. In repainting metal furniture see that all rust spots are eliminated before the paint is applied. There are special metal priming paints to be used before the final coat is applied.

More than anything in this fascinating business of painting furniture is the delight of combining various colors and creating different color schemes.

Don't Apologize, If Home Is Neat

WE cannot imagine anything more pathetic or at the same time, more revealing, than the woman who apologizes for her home. She deprecates it because it is old-fashioned, or because it is shabby or because of its limited space, and all the time she is merely giving a picture of herself and a mighty unpleasant picture it is.

A real woman is proud of the home she has made through the years. Maybe the times haven't been too prosperous and there has been little chance to refurnish or refurbish through the years. But the real woman loves each one of her household goods and takes joy and pride in keeping them as neat and clean as possible, even if years and wear have taken their toll. Very often there is a warmth, a glow, a mellowness about old, worn furniture that is sweeter, more symbolic of home, than the color and spick-and-span look of a newly-furnished house.

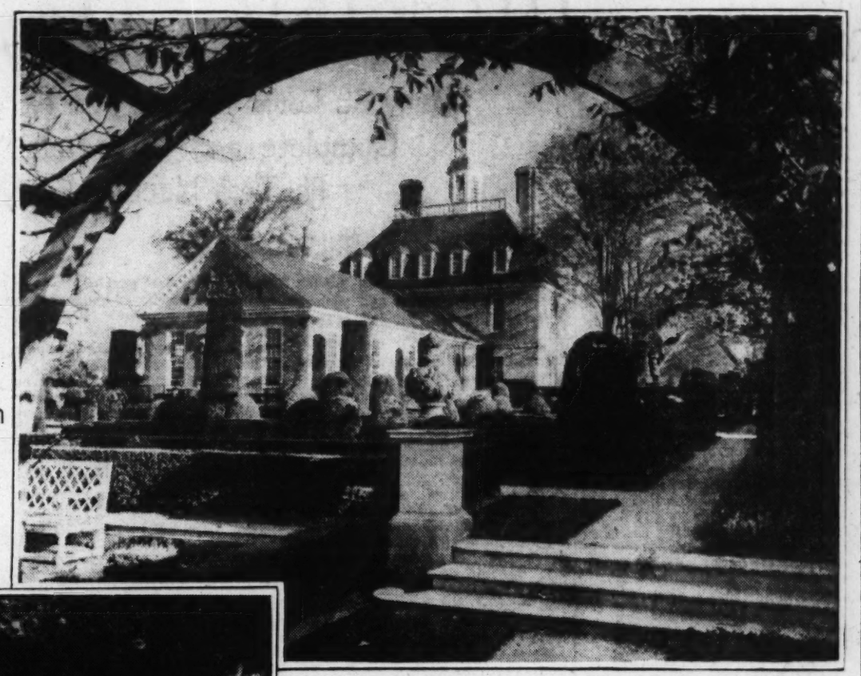
Rooms that show that they have been lived in—that have seen a family grow to maturity—make up a real home and no woman need ever apologize for such a background. It should be her pride and her strength. Of course, we do not mean that furniture, however old and shabby, should show signs of neglect. Upholstery should be as clean as possible. No one should ever tolerate broken springs in sofas or chairs, or rickety legs in tables. These aren't signs of age, they are just evidence of neglect and indifference, the sort of things for which a woman should apologize.

There is no need to apologize for a neatly-kept house even if it is old and shabby. When we come to see friends we come to see them, not their furniture or appointments. A bright smile, words of warm welcome, and pleasant conversation are the things that make a visit a delight. We know of more than one captain of industry who finds happiness with old friends in the simplicity of a plain house where a comfy old leather chair and a roaring fire spell home.

Keep flowers out of drafts, even in warm weather, if you will have them last. Put them in the refrigerator at night if possible, and give them plenty of room to breathe fresh air.

RESTORED to GLORY

How Historic Revolutionary War Town of Williamsburg, Va., Recaptured its Old Charm.



The restored Palace, which originally housed the Colonial Governors of Virginia, with its very beautiful boxwood garden.



The main street of Williamsburg today presents the same Colonial atmosphere as it did generations ago when it was known as "Duke of Gloucester Street."

WILLIAMSBURG, Va., Aug 8.

ARE you, in St. Louis, still making last-minute plans to get away from it all for a time? And does the itinerary of your possible journey lead in this general direction? If so (and this with a vacationist's enthusiasm for his own particular choice) don't miss Williamsburg! You could well spend your entire vacation here.

Williamsburg was a sleepy old town, replete with many historic buildings, which had fallen upon evil days until the dreams of the village pastor and the Midas touch of a great financier combined to restore its former glories. It was the Rev. Dr. W. A. R. Goodwin, rector of Bruton Parish Church, who, steeped in the beauties and traditions of the town, inspired Mr. John D. Rockefeller Jr., with the possibilities of making it live again.

But why this town particularly? Because, incorporated as a city in 1722, it is truly one of the most historic spots in this country, and has provided a background for many of the stirring scenes connected with America's struggle for freedom and independence. Even the name of its principal thoroughfare—Duke of Gloucester street—indicates that its origin reaches back into the time when America was a British colony, instead of the "land of the free and the home of the brave."

At the end of this street is unquestionably one of the most historic and interesting buildings in the town—the Capitol of the Virginia colony where Washington first became a political figure, and where Patrick Henry addressed his famous "Give me liberty or give me death" speech to the House of Burgesses. And not far away is the Palace, where the Colonial Governors, sent by the Crown, lived in royal splendor.

—o-o—

THE College of William and Mary, named for the English rulers in whose time it was built, is not only the second oldest school of higher learning in the United States, but is also the only building in this country to be designed by the famous English architect, Sir Christopher Wren. In addition, it was here that George Wythe, the teacher of Jefferson, Marshall and Monroe, conducted the first law courses to be given in this country. And in the Apollo room at the Raleigh Tavern was founded Phi Beta Kappa, still the highest scholastic honor bestowed by colleges today.

There are, in addition, a great many other places of historic as well as artistic interest. Burton Parish Church, with its churchyard serving as a burial ground for the forebears of many people who still reside in the town settled by their ancestors, still flaunts the royal arms above the chairs once occupied by the Royal Governors. The Maupin House, now an inn, was once the dwelling of John Custis, relative of Martha Washington; and the Ludwell-Paradise House, the Tilledge House and the Galt House all bear names important to the early history of the town.

And just how and by what methods has the renaissance of this town been accomplished? A vast corps of architects, engineers, interior decorators and landscape architects, as well as historians and members of old families, steeped in the lore of the two, were gathered together and worked many months before even a spadeful of dirt was turned or a single stone touched. Just how thoroughly and authentically the work has been done is indicated by the fact that all of the silver used at the Raleigh Tavern was reproduced from a single teaspoon excavated on the site. Walls were scraped to get down to the original colors, old newspaper advertisements were read for descriptions of fabrics, bricks were fired from native clay and no effort was spared to make every detail as authentic as possible.

Today Williamsburg seems like an enchanted town, which, in Rip Van Winkle style, has been asleep for several generations and, awakened once again, is starting life just where it left off. Along the Duke of Gloucester street, with its efficient, modern road flanked by old, cobblestone gutters and quaint brick walks, have been built a row of buildings, architecturally correct for the atmosphere of the town and housing, including above all things modern chain stores. Tiny shingles proclaim the type of business conducted in each store and the unhurried shopper may rest between purchases on seats built around the larger trees along the street.

All of the old buildings of the town have been restored and reconstructed, and the modern structures have been torn down. Owners of historic houses have not only had their houses restored to their former beauty, but have had them inconspicuously but efficiently equipped with modern heating, lighting, refrigeration and other conveniences. And all at the expense of Mr. Rockefeller; their only duty being to keep up the interiors as they have always done.

—o-o—

NO mention has yet been made of the very beautiful and authentic old gardens which are to be seen on every hand. Miles of old boxwood have been gathered from other parts of Virginia and the Carolinas to be transplanted in correct patterns in the gardens of Williamsburg. And all of the flowers are those that were familiar to the ladies of Colonial times. These gardens in themselves are worth a visit to this town, which is a voice out of the past.

In viewing this city, however, the visitor should not look upon it merely as an archeological study of the past, but as a living, vital spot which might well serve as a pattern for those places beginning to realize the need for town planning. It is truly little short of amazing, when one stops to think, that an entire town has been renovated, remodeled and restored through the efforts of one man. Surely, all of America owes a debt of gratitude to Mr. Rockefeller for his vision and generosity in providing all who choose to visit with an opportunity of envisioning life as it was lived in the early days of our country.

JOSEPHINE WALTER.

Mirrors Are Returning to Popular Favor

Serve Several Purposes, Besides Being Helpful From Decorative Viewpoint.

By Eleanor Ross

MIRRORS are coming into their own again as delightful adjuncts to furnishing a room. Aside from their decorative use, mirrors help in many ways. Strategically placed, they help to increase the size of a room, decrease a corridor or hall that is too long, or reflect light and color where there is none.

Of course, the architectural use of mirrors is no innovation for the modern interior. One has only to recall the Hall of Mirrors at Versailles to be aware of this. That tremendously-long hall with its walls of glass must surely remain one of the most satisfying interiors ever built. Then there are recorded accounts of rooms completely lined with mirrors created for various great ladies of another era. Not only were there mirror-lined rooms, but furniture made of mirrors was no novelty in those days either.

Today we are fortunate for we have simple furniture of smart modern design, made of mirror glass, plain or colored. As for mirrors, we can have designs created by great artists and craftsmen of the past as well as lovely designs made by contemporary designers.

The main thing to remember is where the mirror is going before you buy it. Just buying mirrors without discrimination, because there is a sale or because you like the looks of the article, won't help any when it comes to placing it.

—o-o—

IF YOU ARE looking for a mirror for a bedroom or dressing room, you will be delighted with one that has a delicate pink tone, a real beauty. Like the blue or green or copper mirror, this tone is obtained by adding coloring matter to the glass while it is being made. We saw a whole panel of this pinkish mirror glass used for a bedroom and the effect was charming. At least one mirrored wall is found in ever so many dressing rooms and it looks splendid, especially if the dressing room is small.

Those who crave period designs will find that every type of mirror and frame has been reproduced faithfully. There are classically simple frames of the Biedermeier type, or formal Adams frames. There are some lovely Chinese Chippendale frames and Queen Anne lacquered frames with hooded tops. For the formal drawing room there are girandole mirrors and for the modern room there are some particularly lovely designs by that master craftsman in glass, Laliqu.

Month of Bugs

August is the big bug month, with every insect on the place eating like mad before the cold weather starts. There are three types of attack on plants. First, chewing insects which actually take bites out of leaves and stems. Treat them to a dusting or spraying of arsenate of lead or paris green. Second, attack from sucking insects, which suck the plant juices but leave the fiber. Contact sprays of nicotine, missible oils will close their pores and prevent the small bugs from breathing. Third, mildew and black spot on plants is a fungus growth, and can best be treated with a dust or spray of bordeaux mixture or flowers of sulphur.

Clear Garden Pools

● THE GREEN scum in garden pools in summer comes to plague us in spite of scientraffic findings against it. There are a few rules which do help, however, to bring back the pristine clarity of the pool. Put sand on the surface of the soil in which lilies and other aquatics are planted in the water; sprinkle it in slowly so that the sand will carry loose particles to the bottom with it. Keep the ratio of one scavenger or fish for each two cubic feet of water. Another remedy is to place two teaspoons of permanganate of potash or one teaspoon of copper sulphate, whichever you have, in a small cloth bag and tie to the end of a stick. Drag this sack through the water until the chemicals become discolored. Keep it away from the water plants, but don't worry about the fish, it will not harm them.

Garden Equipment

Does your garden equipment include a file or sharpening stone? They are very useful to have for putting a knife edge on spades, hoes, shears, lawn trimmers and other tools. It is particularly important for feminine hands to use sharp tools; weeding and cultivating will go much faster and will be done more thoroughly with razor edged hoes and shovels. After the day's work is done, scrape all dirt off and preserve the metal surface with a little crankcase oil.

A blue garden might be contrasted with a few yellow beds of gold alyssum, yellow iris, cloth of gold nemisia, yellow snapdragons, and yellow and bronze viola cornuta.

Sugar Syrup Is Good Blend In Cool Drinks

Prepared by Boiling Cup of Sugar to Half Cup of Water.

By Alice Lynn Barry.

WE ARE right in the midst of the good old summer time, which means that we are right in the midst of preparing oceans of long, cool drinks for family and guests. The wise hostess always has a batch of sugar syrup on hand, for this is the best way of adding sweetness to a drink, since it blends at once.

Sugar syrup is easily prepared by boiling one cup of sugar to half cup of water for five minutes. Make plenty and keep it on hand in a covered jar in the refrigerator. Fruit juices left over from canned fruits can be saved and used in the same way.

Of all the hot-weather beverages, iced coffee is perhaps first favorite. (Do I hear loud snorts of dissent from the confirmed iced-tea drinkers?) Iced coffee topped with whipped cream is hard to beat, though, but it must be made properly. Freshly made, hot coffee poured into a long glass filled with ice, then topped with whipped cream or with one large scoop of vanilla or coffee ice cream added to each drink and then whipped by stirring—that's the ticket. The ice cream notion is a new idea, and a grand one. Try it, come the next scorcher and see!

—o-o—

ORANGE JULEP is a perfectly grand drink, cool, refreshing and nourishing. Mix one quart orange juice, one cup sugar, juice of six limes and one-half cup minced mint. Place on ice for one hour. Half fill glasses with ice, add prepared juice and charged water, and garnish with mint sprigs.

Lime punch is a most refreshing drink and is easily made. Dissolve one package lime-flavored gelatin in one cup boiling water and add juice of three lemons and two cups iced water. Pour over ice in glasses.

Cold drinks often furnish an excellent way of serving nourishing food to an invalid or convalescent. So here we have a potion guaranteed to be a real builder-upper, and delicious to boot. Chill one pint of good, fresh cream and one-half cup fresh milk. Mix the milk, one-half cup sweet cider, one-half teaspoon vanilla and one-half cup sugar in a mixing bowl. Beat the cream lightly then add, then beat the mixture again. Sprinkle a little nutmeg on top and serve.

For a super orange juice drink, chill one-quarter cup cold water, juice of an orange, one tablespoon sugar, lemon juice and an egg white. Place in shaker and shake until evenly blended. Serve immediately. A few grains of salt may be added if desired.

New Combination

There is a new combination of peat moss and chicken manure on the market these days which seems to be the most efficient fertilizer found so far. It has all the good points of both products and cancels out the bad. The most important factor is that it has a high nitrogen content in a form that the earth can hold easily in all weather before absorbing.

House Exposure

Have you wondered about the best exposure for a house in relation to the sun? Well, a southeast facade seems to bear up the best in all weather. There is no long, cold blank north wall with its attendant difficulty for growing plants, nor is there a direct glare from either east or west, and it affords the greatest amount of southern exposure possible.

From the Ground Up

by Amy Lu Schmitz

SIR HUMPHREY REPTON, the eighteenth century philosopher-gardener, was always reluctant to make great changes in a landscape grade. "The highest praise," he held, "for this expensive and arduous task is that the ground looks when finished as if art had never interfered." The changes he did make, however, were so accurately conceived that a minimum of labor resulted in the greatest possible effects. Our irregular St. Louis terrain presents a problem in grading with each newly built house—a problem that requires more care and thought than is usually bestowed on it by hurried builders or casual landscapers. It is, of course, old familiar ground for the architectural brotherhood.

Well graded surfaces can, among other things, make a piece of ground look larger than it actually is, or a house seem to stand higher or lower than it really does; it can provide dry basements against all odds; or preserve fine old trees which are so essential to the finished landscaping of a house. And the new grade lines, when completed, present problems in landscaping far more interesting than those found on a perfectly level, flat piece of ground.

—o-o—

DIFFERENT levels in a garden can be the basis for various interesting treatments, and even a rather small mound of earth can be banked and planted to give height to a boundary line.

The first general principle of grading that will be important to you is the small plateau of ground on which the new house will rest—the pedestal for your edifice. From this slightly elevated position the house will have the dignity and importance due it. Foundation planting will accentuate this dominance, but the grading must certainly form the base.

This immediately brings up problems of houses lower than the street level. The site for such a house should be selected as far back on the lot as the building line permits. The ground around the house should have a downward slope to a point one-third the total distance to the street, and from there should have a long upward curve to the street. This will seem to lift the house up and apparently put it on the same level as the street.

—o-o—

A HOUSE TOO far above the street level will seem more securely set on its base if the lawn is allowed to come right up to the foundation walls in places, and not have the planting drawn up too snugly all around it. The high homes will also have the problem of terraces to solve—terraces that will probably be covered with grass. The angle of slope should not, if possible, be less than one foot down for each three feet out. This will form a bank that will easily hold and grow grass that can be cut without too much acrobatic skill.

The convex curve of the downward slope should be as soft as the angle permits, and, with no break in the line, should form a slight concave line at the bottom. This treatment will result in the merging of steep grades into gentle slopes that will cut the height of the property.

—o-o—

MANY HOMES are on level land that can well make use of a feeling of distance from the street if it is to be had. A slight concave surface or gradual depression in the lawn one-third to one-fourth of the total distance will give an appearance of greater distance than either a perfectly level lawn or one with a convex swell to the surface. These concave surfaces may need some drain tiling to prevent water standing, but if the lawn is well made and the sub-soil porous, these slopes should be too gentle to cause trouble.

There is a practical advantage to the slope of the soil (both top and sub-soil) away from a house that should not be overlooked. Wet weather finds many new houses with damp or even wet basements, which could be avoided with the proper pitch of soil away from the foundation walls. If only the surface soil, however, slopes properly and the sub-soil pitches toward the house, water will percolate toward the foundation walls as if drain tile were laid for the purpose. Care should be taken that both the hard packed clay sub-soil and the top soil slope away from the walls at an angle of at least two inches down for each foot out.

SAUCE for the GOOSE

by Irma S. Rombauer

SEATTLE, Aug.

GOING to a Japanese restaur proved to be an amus experience. There is a l string of them on Main Street that section is known as "Ja Town." We were welcomed into all booth by a fair skinned, sm Japanese girl but her sm was confined to her mouth. ordered Saki-Yuki, a Japanese d which is pronounced Skiyaki, a asked that it be made at table. S at once produced tea, served al in a luminum pot, and we objec because we belong to the sch that believes that china or earth ware best preserves the delic flavor of tea. She quickly produc a suitable potful and served l lukewarm beverage in small cu without handles, minus cream sugar. Next trays were broug and distributed. Each tray h a bowl for rice, a dish for Sa yuki, a smaller one for soy sau and another on which reposed, ve prettily placed, sliced cucumbe radishes and chard. All had be thoroughly soaked in brine.

A long celophane shrouded m tery turned out to contain ch sticks and toothpick.

A gas ring was placed in the ce ter of the table with a pan on about nine inches across and t inches deep. Next a sizeable pla ter was brought in that was a light to the eye. It was closely co ered with very thinly sliced be vegetables and other ingredien arranged in piles.

The pan was rubbed with a lar piece of suet (which was left the pan) and the meat and oth redients were then added si by side in heaps.

They were: a Japanese verm jelli, a paste like substance ma of soy bean meal cut into block finely shredded green peppers, bar boo shoots, beansprouts, Bermu onions and green onions cut in half inch lengths. These were def prodded from time to time wi chop sticks but never stirred turned. Some sugar was th sprinkled over the top and t whole was well doused with a co bination of soy sauce and fi broth. While we waited for ou dinner to cook, a matter of abo 12 minutes, we tried out several o delities, including seaweed wafer fish timbul and octapus meat.

—o-o—

ALL THESE FOODS were s posed to be dipped in soy sauce, bu we were spared the dipping i white of egg which is dear to th heart of the Japanese.

Next we were initiated into th technique of chopsticks. We wer supposed to eat the Saki-Yuki wit our chopsticks directly from th pan in which it was cooked, bu we preferred transferring some o onto our individual dishes wit a spoon. How does it taste? I think is delicious! The flavors are wel blended (there is no distinctive on because even the power of th onion pales before the onslaugh of the soy sauce). I can hardl wait for the chance to try out a similar dish on this principal, u ing raw chicken, pork or bee there are various kinds of starch foods). I am sure that carrots turnips, peppers, celery, potato dumplings, etc., would be fin cooked this way and stock coul be substituted for the ubiquitou soy sauce.

This would have the advantag being a quick stew and a on dish meal, great for the kitchen fire or the camp fire. From th restaurant we wandered on to th shops, sampling rice and soy mea cakes, still rather flavorless, muc like ice cream cones. A very pop ular cake is a thin flat cooki pressed before baking into th shape of a pouch and filled late with a slip bearing a "fortune." examined mine eagerly expecting to see some beautiful Japanes characters and was disillusioned t find "Some one with a southern drawl, e'er a year will come t call." The idea of the "fortune" cake might be used successfully a home, with favors, riddles, or verses replacing the printed slips.

—o-o—

A FEW DAYS later I went to a buffet supper at the well run and attractive Women's University club. At this supper I had a Crab Louis consisting of crab meat and celery marinated in French dressing, served on lettuce with may onnaise. This particular one was beautifully arranged and gar nished. Some times the crab is served in an unpeeled avocado half with top mashed with mayonnaise and garnished with sardelles, sliced stuffed olive and riced hard boiled yolk of egg. If you wish substitute tomato or cucumbers for avocado.

After a recent theater party we went to a private house where a dish was served that is new to me. Rounds of bread are treated like French toast. Creamed mushrooms and chicken are served, sandwich like between the rounds, and covered over the top. It is delectable, good luncheon or Sunday breakfast dish.

If you have no recipe for French toast use the following:

French Toast

Prepare six rounds of bread. Three-quarters inch thick.

Combine and beat:

Two eggs,

One-half teaspoon salt,

Two-thirds cup milk.

Dip the rounds in this mixture. Brown the bread on each side on a griddle. Prepare three cup-



From the Ground Up

by Amy Lu Schmitz

SIR HUMPHREY REPTON, the eighteenth century philosopher-gardener, was always reluctant to make great changes in a landscape grade. "The highest praise," he held, "for this expensive and arduous task is that the ground looks when finished as if art had never interfered." The changes he did make, however, were so accurately conceived that a minimum of labor resulted in the greatest possible effects. Our irregular St. Louis terrain presents a problem in grading with each newly built house—a problem that requires more care and thought than is usually bestowed on it by hurried builders or casual landscapers. It is, of course, old familiar ground for the architectural brotherhood.

Well graded surfaces can, among other things, make a piece of ground look larger than it actually is, or a house seem to stand higher or lower than it really does; it can provide dry basements against all odds; or preserve fine old trees which are so essential to the finished landscaping of a house. And the new grade lines, when completed, present problems in landscaping far more interesting than those found on a perfectly level, flat piece of ground.

—o-o—

DIFFERENT levels in a garden can be the basis for various interesting treatments, and even a rather small mound of earth can be banked and planted to give height to a boundary line.

The first general principle of grading that will be important to you is the small plateau of ground on which the new house will rest—the pedestal for your edifice. From this slightly elevated position the house will have the dignity and importance due it. Foundation planting will accentuate this dominance, but the grading must certainly form the base.

This immediately brings up problems of houses lower than the street level. The site for such a house should be selected as far back on the lot as the building line permits. The ground around the house should have a downward slope to a point one-third the total distance to the street, and from there should have a long upward curve to the street. This will seem to lift the house up and apparently put it on the same level as the street.

—o-o—

A HOUSE TOO far above the street level will seem more securely set on its base if the lawn is allowed to come right up to the foundation walls in places, and not have the planting drawn up too snugly all around it. The high homes will also have the problem of terraces to solve—terraces that will probably be covered with grass. The angle of slope should not, if possible, be less than one foot down for each three feet out. This will form a bank that will easily hold and grow grass that can be cut without too much acrobatic skill.

The convex curve of the downward slope should be as soft as the angle permits, and, with no break in the line, should form a slight concave line at the bottom. This treatment will result in the merging of steep grades into gentle slopes that will cut the height of the property.

—o-o—

MANY HOMES are on level land that can well make use of a feeling of distance from the street if it is to be had. A slight concave surface or gradual depression in the lawn one-third to one-fourth of the total distance will give an appearance of greater distance than either a perfectly level lawn or one with a convex swell to the surface. These concave surfaces may need some drain tiling to prevent water standing, but if the lawn is well made and the sub-soil porous, these slopes should be too gentle to cause trouble.

There is a practical advantage to the slope of the soil (both top and sub-soil) away from a house that should not be overlooked. Wet weather finds many new houses with damp or even wet basements, which could be avoided with the proper pitch of soil away from the foundation walls. If only the surface soil, however, slopes properly and the sub-soil pitches toward the house, water will percolate toward the foundation walls as if drain tile were laid for the purpose. Care should be taken that both the hard packed clay sub-soil and the top soil slope away from the walls at an angle of at least two inches down for each foot out.

House Exposure

Have you wondered about the best exposure for a house in relation to the sun? Well, a southeast facade seems to bear up the best in all weather. There is no long, cold blank north wall with its attendant difficulty for growing plants, nor is there a direct glare from either east or west, and it affords the greatest amount of southern exposure possible.

SAUCE for the GOOSE

by Irma S. Rombauer

SEATTLE, Aug. 8.

GOING to a Japanese restaurant proved to be an amusing experience. There is a long string of them on Main Street and that section is known as "Japan Town." We were welcomed into a stall booth by a fair-skinned, smiling Japanese girl, but her smile was confined to her mouth. We ordered Saki-Yuki, a Japanese dish which is pronounced Skiyaki, and asked that it be made at table. She at once produced tea, served alas! in a luminum pot, and we objected because we belong to the school that believes that china or earthenware best preserves the delicate flavor of tea. She quickly produced a suitable potful and served her likewarm beverage in small cups without handles, minus cream or sugar. Next trays were brought and distributed. Each tray held a bowl for rice, a dish for Saki-Yuki, a smaller one for soy sauce and another on which reposed, very prettily placed, sliced cucumbers, radishes and chard. All had been thoroughly soaked in brine.

A long celophane shrouded mystery turned out to contain chopsticks and toothpick.

A gas ring was placed in the center of the table with a pan on it about nine inches across and two inches deep. Next a sizeable platter was brought in that was a delight to the eye. It was closely covered with very thinly sliced beef, vegetables and other ingredients arranged in piles.

The pan was rubbed with a large piece of suet (which was left in the pan) and the meat and other ingredients were then added side by side in heaps.

They were: a Japanese vermicelli, a paste like substance made of soy bean meal cut into blocks, finely shredded green peppers, bamboo shoots, beansprouts, Bermuda onions and green onions cut into half inch lengths. These were deftly prodded from time to time with chop sticks but never stirred or turned. Some sugar was then sprinkled over the top and the whole was well doused with a combination of soy sauce and fish broth. While we waited for our dinner to cook, a matter of about 20 minutes, we tried out several oddities, including seaweed wafers, fish timbul and octapus meat.

—o-o—

ALL THESE FOODS were supposed to be dipped in soy sauce, but we were spared the dipping in white of egg which is dear to the heart of the Japanese.

Next we were initiated into the technique of chopsticks. We were supposed to eat the Saki-Yuki with our chopsticks directly from the pan in which it was cooked, but we preferred transferring some of it onto our individual dishes with a spoon. How does it taste? I think it is delicious! The flavors are well blended (there is no distinctive one because even the power of the onion pales before the onslaught of the soy sauce). I can hardly wait for the chance to try out a similar dish on this principal, using raw chicken, pork or beef (there are various kinds of starchy pasta). I am sure that carrots, turnips, peppers, celery, potato, dumplings, etc., would be fine cooked this way and stock could be substituted for the ubiquitous soy sauce.

This would have the advantage of being a quick stew and a one dish meal, great for the kitchenette or the camp fire. From the restaurant we wandered on to the shops, sampling rice and soy meal cakes, all rather flavorless, much like ice cream cones. A very popular cake is a thin flat cookie pressed before baking into the shape of a pouch and filled later with a slip bearing a "fortune." I examined mine eagerly expecting to see some beautiful Japanese characters and was disillusioned to find "Some one with a southern travel, e'er a year will come to call." The idea of the "fortune" cake might be used successfully at home, with favors, riddles, or verses replacing the printed slips.

—o-o—

A FEW DAYS later I went to a buffet supper at the well run and attractive Women's University club. At this supper I had a Crab Louis consisting of crab meat and celery marinated in French dressing, served on lettuce with mayonnaise. This particular one was beautifully arranged and garnished. Some times the crab is served in an unpeeled avocado half, the top mashed with mayonnaise and garnished with sardelles, slices of stuffed olive and riced hard cooked yolk of egg. If you wish, substitute tomato or cucumbers for the avocado.

After a recent theater party we went to a private house where a meal was served that is new to me. Rounds of bread are treated like French toast. Creamed mushrooms or chicken are served, sandwich fashion between the rounds, and covered over the top. It is delectable, and a good luncheon or Sunday breakfast dish.

If you have no recipe for French toast use the following:

French Toast

Prepare six rounds of bread, Three-quarters inch thick.

Combine and beat:

Two eggs,
One-half teaspoon salt,
Two-thirds cup milk.

Dip the rounds in this mixture. Brown the bread on each side on a griddle. Prepare three cupfuls of any good creamed dish. This may be made of vegetables, scraps of meat or fish with vegetables, hard cooked eggs, olives, mushrooms, nut meats, etc. Combine with an equal amount of cream sauce.

Vary your cream sauce. Make it with cream and part stock, tomato, etc., flavor it with mustard, curry, chopped parsley, chives or what ever you like or happen to have on hand.

Don't forget sherry and Worcestershire sauce.

Serve the creamed dish between and over two rounds of French toast.

Mixed Menus For Frequent Dinner Guests

These Rules Will Help in Preparing Varied Meals in Warm Weather.

IF YOU have guests whom you invite frequently, the following recipes will help a lot in preparing different dinners during the summer:

Puffed Crackers

Split common crackers in half and soak in ice water five minutes. Drain thoroughly, place on baking pan and dot one-half tablespoon butter over each cracked half. Bake in a very hot oven of 500 degrees F. for 15 minutes or until puffed and brown.

Tongue in Grapejuice

Three and one-half to four pounds smoked tongue.
Boiling water.
One and one-half cupful bottled grapejuice.
One and one-half cupful water.

Place the tongue in a covered kettle with boiling water to cover and simmer three and one-half hours or until tender. Remove the kettle from the heat and let the tongue stand in the liquor until cool. Then remove the skin and the fat from the tongue and place the tongue in a covered baking dish. Add the grapejuice and water; cover and cook in a moderate oven of 350 degrees F. for 45 minutes. Turn the tongue once at the end of 25 minutes. Serves six. Serve without the sauce, but the sauce may be kept for reheating the tongue. Fresh tongue may be prepared in the same way.

Bean Puree

Two 10½ ounce cans condensed bean soup.
Three-quarter cupful bottled milk or three-eighths cupful evaporated milk and three-eighths cupful water.

Combine the soup and enough of the milk to make of the consistency of creamy mashed potatoes. Heat in a double boiler. Or place in one and one-half quart casserole and bake in a hot oven of 400 degrees F. for 25 minutes. Serve as a vegetable in sauce dishes. Serves six. To serve two or three, make half this recipe.

Baked Apple Halves With Black Currant Jam

Core and cut washed, firm apples in halves. Bake in the usual way. Just before serving place a spoonful of black currant jam in the center of each half.

Braised Endive

Six heads endive.
One cup canned consomme.
Two tablespoons melted butter or margarine.

Wash the endive, and remove the outer leaves. Cut each head in half lengthwise, and arrange in a shallow, covered baking dish. Pour the stock over them, cover and bake in a moderate oven of 350 degrees F. for 30 minutes. Uncover, add the butter and bake uncovered 30 minutes longer. Remove the endive from the stock and serve. Serves six. To serve two or three, make half this recipe.

Peach Lime Sponge

One package lime flavored gelatin dessert.
Two cups warm or boiling water.
Three tablespoons lemon juice.
Two cups diced fresh or canned peaches.
Granulated sugar.

Dissolve the gelatin dessert in the warm or boiling water, depending upon the manufacturer's directions. Add the lemon juice and cool until beginning to set, then beat with a hand beater or an electric beater at high speed until frothy. Fold in the peaches which, if fresh, have been sprinkled with sugar to taste, and turn into a one-quart ring or fancy mold. Serves six. To serve two or three, make half this recipe, measuring out one-half of the package of gelatin dessert.

Travel Tweeds

TRAVEL TWEEDS are as colorful as ever with many long, wide, dashing capes to add variety to the picture. We liked such a cape done in bluish-gray tweed with a shadow plaid in purple. This has a big collar of natural lynx, made with a deep point in back. A suit of green and brown club-check tweed has a baum-marten stole trimming that is attached in back so that the skins in front can be manipulated in various ways or detached and worn with other things.

Food and Drink





WHAT SHALL IT BE?

Something Practical and Economical for Your Next Bridge Luncheon or Sunday Night Supper — That Means Salads.

By MARIE L. CASTEEN

NO, I'm not going to give you rules for making salads or tell you how to keep your salad greens crisp. I'm sure your problem is not "how to do it?" but "what shall it be?" What to serve that is practical and economical but not commonplace? Something for your bridge luncheon next Thursday or for Sunday night supper?

The recipes that follow were selected to answer the question, "What shall it be?" They are for the woman who makes advance planning a part of her summer regime and who is the envy of her friends because she serves such delightful meals with seemingly so little effort.

The first recipe is for a fruit salad that is just a little bit different from other fruit salads. Fresh mint and gingerale are usually associated with the ice tinkling in tall frosted glasses, a refreshing beverage served in the cool shade of garden or veranda. But they will convey the same sense of coolness and refreshment when used in combination with fruits for a salad.

A delightful luncheon menu can be built around this salad. For the first course serve either a hot or cold clear soup (many people prefer hot soup on the warmest summer day). With the salad as main course, serve piping hot biscuits or cornbread, pass a nice assortment of cheese attractively arranged on your favorite cheese tray, and last but not least, your beverage, hot or cold.

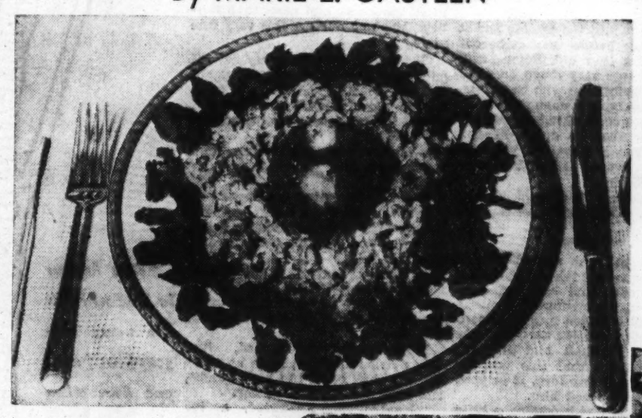
Minted Fruit-Marshmallow Salad

One cup fresh pineapple, diced
One cup bananas, sliced,
One cup oranges or peaches, cut up
One cup cantaloupe, diced
One cup marshmallows, quartered
Two tablespoons powdered sugar
Two cups gingerale
Three-fourths cup lemon juice
One-half bunch mint, minced
Lettuce
Cantaloupe balls
Mint sprigs.

Lightly combine pineapple, bananas, oranges or peaches, cantaloupe and marshmallows with sugar. Mix gingerale and lemon juice and pour over fruits. Chill about two hours in refrigerator. To serve, drain off gingerale, lightly mix mint into fruits and serve on lettuce, garnished with cantaloupe balls and sprigs of mint. This recipe yields eight portions.

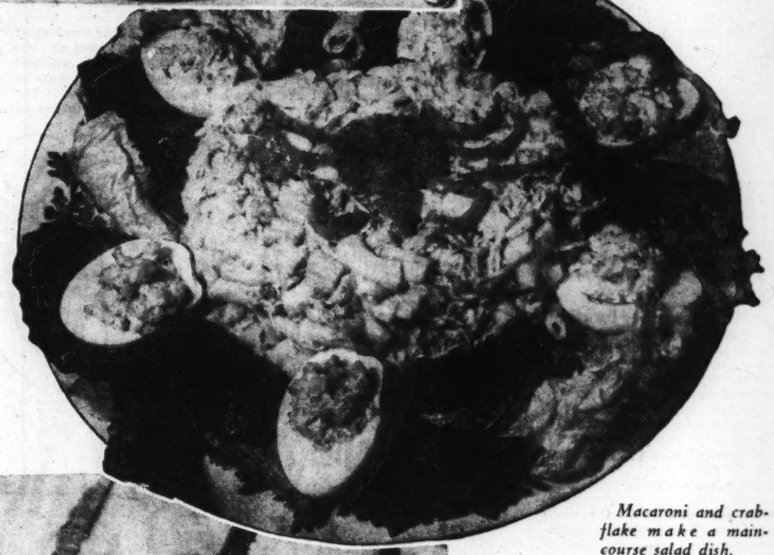
The remaining gingerale mixture will be delicious to pour over fruit cocktail or it can be added to a fruit punch.

What to do with those odds and ends of vegetables? This is a Monday-morning riddle for many a housewife. Here's a salad recipe that will take care of a few. It is not necessary to use all the vegetables mentioned in the recipe; in fact, lima beans, chicory and relish make a delicious combination. If chicory is not available, substitute tender, crisp spinach leaves. Could you ask for a more adaptable recipe? Canned vegetables are equally good in this salad.



Orange cheese mold can be served as an accompaniment or as an unusually good dinner salad.

An excellent picnic salad is pictured below. It combines stuffed tomatoes with frankfurter rings, sauteed at the picnic fire.





Macaroni and crabflake make a main-course salad dish.

Vegetable-Chicory-Relish Salad

One cup peas, cooked
One cup carrots, cooked and diced
One cup string beans, cut julienne and cooked
One cup cauliflower flowerets, cooked
One cup lima beans, cooked
Salt
Dash of pepper
One-half cup pickle relish
One-fourth cup olive oil
One-half cup vinegar
One-half teaspoon onion juice
Two cups crisp chicory, broken into one and one-half inch pieces
Lettuce.

Season peas, carrots, string beans, cauliflower and lima beans with salt and pepper to taste and pickle relish. Mix lightly and chill. Combine olive oil, vinegar and onion juice and pour over vegetables. Allow to chill until serving time. Then add chicory. Serve on lettuce. This recipe yields six to eight portions.

The macaroni in the next main-course salad has a two-point advantage. It makes the salad less expensive to prepare and adds a new touch when combined with crabmeat.

Macaroni and Crabflake Salad

One and one-half cups crabmeat, shredded
One and one-half cups elbow macaroni, cooked and seasoned
One cup celery, diced
Two tablespoons green pepper, finely chopped
One tablespoon pimiento, minced
Two teaspoons sweet pickle, minced
One-half teaspoon salt
Few drops tabasco sauce
One-fourth cup mayonnaise
Lettuce.

Combine ingredients lightly in order given. Serve chilled in crisp lettuce cups or pack into mold of desired shape and unmold on lettuce. This recipe yields four portions.

In the next recipe, the salad dressing plays the star role in the salad. Don't be stingy when you serve it. A generous spoonful to each salad is required.

Ripe Olive and Fruit Salad

One-half cup mayonnaise
One-half cup whipping cream
Few drops lemon juice
One-eighth teaspoon salt
Dash of tabasco sauce
One-half cup ripe olives, thinly sliced
One cup bananas, sliced
Two cups peaches, sliced
One cup sweet cherries, halved and pitted
One tablespoon granulated sugar
Lettuce.

Blend mayonnaise with cream which has been whipped until it begins to thicken and hold its shape. Add lemon juice, salt and tabasco sauce, then drained olives. Combine fruits with sugar and place on bed of lettuce. Serve dressing on top of salad. This recipe yields four to six portions.

Hot frankfurter rings make a tasty addition to the age-old corn relish salad. This would make a delicious picnic salad. Prepare the corn salad at home and saute the frankfurter rings over an open fire.

Stuffed Tomato Salad

Four medium-sized tomatoes
Two cups yellow corn, cooked
One cup celery, diced
One-fourth cup green pepper, minced
Two tablespoons pimiento, minced
One teaspoon salt
Two tablespoons olive oil
One-fourth cup vinegar
One-half teaspoon onion juice
Two frankfurters
One tablespoon butter
Lettuce.

Skin tomatoes and place in refrigerator to chill. Combine corn, celery, green pepper and pimiento with salt. Let stand for several hours in combined olive oil, vinegar and onion juice. Boil frankfurters, skin and cut in thin slices.

Just before serving salad, saute frankfurter slices in butter. Cut tomatoes into four sections, leaving them attached at the bottom. Spread sections apart. Place each tomato on bed of lettuce, fill centers with corn salad and finish each with a generous spoonful of hot frankfurter rings. This recipe yields four portions.

The remaining salad recipes can be used on salad plate combinations. Several can be served on the relish tray and one or two will make attractive dinner salads. The first recipe is a gelatin salad and can be used in any of the three ways mentioned.

Tarragon Cheese Mold

Two tablespoons gelatin
One-half cup cold water
One-fourth cup taragon vinegar
Two cups cottage cheese
Two teaspoons salt
One tablespoon granulated sugar
Few grains cayenne
One cup pineapple, diced
One cup cucumber, diced
One-fourth cup green pepper, finely chopped.

Soften gelatin in cold water, heat over hot water to dissolve and add tarragon vinegar. Beat cottage cheese until smooth. Blend in seasonings and gelatin. Place in refrigerator until it begins to thicken. Drain off juice from pineapple, cucumber and green pepper before adding to mixture. Chill either in one quart mold or individual molds. This recipe yields eight to 10 portions.

This salad makes a nice accompaniment to chicken salad or an attractive dinner salad.

Orange Cheese Mold Salad

Two tablespoons gelatin
One-half cup cold water
One-half cup sweet pickle vinegar
One-half cup granulated sugar
One-fourth teaspoon salt
One cup orange juice
One-half cup lemon juice
One (3-ounce) package cream cheese
Dash of paprika
Cream.

Soften gelatin in cold water. Heat to boiling the sweet pickle juice, sugar, salt and gelatin, stirring until gelatin is dissolved. Remove from heat and cool to lukewarm. Add fruit juices. Strain and place in refrigerator. Mold 12 cheese balls from cream cheese and paprika combined with enough cream to moisten. When orange gelatin has started to thicken, place two cheese balls in bottom of each individual mold and pour gelatin over them. Chill. This recipe yields six portions.

A salad similar to this one was served to me in a well-known tea room in a Mid-Western city. New potatoes in cream were passed and several olives were on the salad plate.

Chicken Aspic Salad

One (1½ ounces) package prepared aspic gelatin
One cup boiling water
One-half cup chicken, cooked and diced
One cup boiling tomato juice
One-half teaspoon granulated sugar
Few grains cayenne
Lettuce or watercress.

Dissolve one-half package of the aspic in the boiling water. Chill until it begins to thicken, then add chicken. Dissolve remaining aspic in boiling tomato juice, add sugar and cayenne and chill until it begins to thicken. Fill individual molds one-half full with tomato aspic and chill until fairly stiff. Fill molds with the chicken aspic. Chill thoroughly. Serve on lettuce or watercress. This recipe yields four portions.

Grandmother's Slaw

One cup milk
One and one-half teaspoons flour
One-half teaspoon salt
One-half tablespoon dry mustard
Two tablespoons granulated sugar
One-fourth cup vinegar
One tablespoon butter
One egg
One medium-sized head cabbage, shredded.

Scald milk. Mix and sift dry ingredients and add to milk. Cook thoroughly about 10 minutes in top of double boiler. Stir frequently. Add vinegar and butter. Beat egg and add to mixture. Pour over shredded cabbage and place in refrigerator to chill. This recipe yields one cup of dressing and about six portions of salad.

Molded Chopped Egg

Four hard-cooked eggs, chopped
Salt
One-fourth teaspoon pepper
One-fourth cup butter, melted

Blend chopped eggs with seasoning to taste and butter. Grease individual molds heavily, then fill with egg mixture and press firmly into mold. Cover with wax paper and chill. This recipe yields four small molds. This makes a pleasing garnish for many salads.

Let these salads make your summer more pleasant for you. Nothing tastes better to a hot and tired family that has lost interest in food. They will transform tiresome necessity of eating into a delightful indulgence.

Cheese Puffs In a Menu for Plate Luncheon

Carrot and Asparagus Salad Go With This Summertime Meal.

By Gladys T. Lang

Plate Luncheon.
Raspberry and Lime Cocktail
Cheese Puffs with Spanish Sauce
Carrot and Asparagus Salad
Iced Tea
Wine Jelly
Spice Cake

Raspberry and Lime Cocktail

Extract three cups of raspberry juice by crushing and bringing the berries to the boiling point. Strain and cool. Add one cup of lime juice and sweeten to taste. Just before serving add one quart of sparkling water and pour immediately over crushed ice in glasses.

Cheese Puffs

Beat four egg whites stiff; work in one pound of creamy cheese, add one teaspoon of Worcestershire sauce, one teaspoon of dry mustard, one teaspoon salt and a little pepper. Form into croquettes and place in refrigerator to chill. Lightly beat one whole egg with one tablespoon of water. Roll the croquettes in fine crumbs, dip in egg and again roll in crumbs. Return to the refrigerator for just a few minutes. Fry a few at a time in deep fat. Have ready rounds of fresh toast. Cover thickly with a Spanish sauce and top with the cheese puffs. Garnish with parsley and crisp bacon.

Carrot and Asparagus Salad

Cut carrots in Julienne strips and plunge in iced water for several hours. Drain and dry between towels. Arrange in circle around chilled asparagus tips and serve with a highly seasoned French dressing.

Wine Jelly

Two cups of grape or sherry wine
One-half cup of orange juice
One-third cup of lemon juice
One cup sugar
Two tablespoons of gelatin
One cup of boiling water.

Soak the gelatin in one-fourth cup of cold water and dissolve in the one cup of boiling water. Mix the wine, orange and lemon juice together and stir well. Pour in gelatin and stir until cool. Pour into individual cold rinsed molds and place in refrigerator to set. Unmold and surround with sweetened and flavored whipped cream.

Spice Cake

Beat one-half cup of butter, one and one-half cups of granulated sugar and one teaspoon of baking powder together until very light and creamy. Beat the whites of three eggs stiff, add the three egg yolks and beat hard. Sift together three times, two cups of pastry flour, one teaspoon of cinnamon, one scant teaspoon of nutmeg, one scant teaspoon of soda, pinch of salt and one cup of sour milk. Add milk and flour mixture alternately to the first mixture and beat well. Bake in layers.

Icing

Two cups of granulated sugar
One-half cup of water
One tablespoon of maple syrup
One teaspoon of vanilla.

Cook all together until it threads. Have beaten the whites of two eggs with one level teaspoon of cream of tartar. Pour the syrup over the beaten egg whites, beating constantly until the right consistency to spread.

Chocolate Nougat Cake

One-half cup shortening.
One and one-fourth cups granulated sugar.
Two eggs, beaten.
Two sq. (2 oz.) unsweetened cooking chocolate, melted.
One and one-half cups sifted cake or pastry flour.
One teaspoon baking soda.
One-half teaspoon salt.
One cup sour milk or buttermilk.
One teaspoon vanilla extract.
One seven and fourth package of pitted dates.
One cup cold water.
One-half cup chopped walnut meats.

Cream the shortening. Add one cup sugar gradually while continuing to cream. Add the beaten eggs, mix well and then add melted chocolate, blending all. Sift together the flour, soda and salt, and add to the sugar mixture alternately with milk and vanilla. Turn into two greased 8-inch layer cake pans and bake in a moderate oven of 375 degrees F. for 25-30 minutes. Fill the cooled layers with date nut filling, made as follows: Cut up the dates, add the water, and simmer until very soft, adding more water if needed and stirring occasionally. Add one-fourth cup sugar and bring to a boil. Cool. Add nutmeats. Frost top of cake with caramel frosting.

Wipe off your greasy pots and pans, and soiled dishes, with a heavy paper napkin, before placing in the dishpan. You won't use as much dish water, and your pan and sink will be cleaner.

OFF the LEASH

by H. F. Owen

THIS week we will teach our dog another trick that requires little exertion or patience, that of taking food from one hand and refusing to accept it from the other.

You may sit down or stand up, as it will take only a few minutes to teach him this trick, but you should, of course, practice each day and never feed him from the hand you have taught him to avoid.

We will, for example, have him refuse food from our right hand, but instantly allow him to eat the same piece of food when we place it in our left hand. Have several pieces of food that he relishes handy so that you may replace the pieces that he eats. Call your dog to you and pick up a piece of the food in each hand. Offer him the piece you have in your left hand in a natural way. Of course, he will eat it.

Now offer him the one in your right hand, but holding the meat securely, hit him quickly but lightly on the nose with your right hand, saying, "No, don't touch it." As soon as he backs away or seems to understand that he is not to take it quickly place the food in your left hand and offer it to him, saying, "All right," and allow him to eat it.

Repeat this two or three times, always offering the food from your left hand first and allowing him to eat it. Show him that he must not touch the food when you offer it to him from your right hand. Dogs are very observing and in a very short time he will back away, refusing to even look at the food offered him unless it is in the left hand.

After you are sure that he has learned this hold both hands out with food in each hand. He will invariably take the food that is in the left hand. If he offers to take the other food correct him instantly.

—o-o—

● ALTHOUGH THE English setter has been used and known as a trained bird dog in England for more than 400 years, it was not until about 1884 that his popularity began in this country. Some of the first imported into this country were bred by a Mr. Llewellin and were later crossed with new blood from England, which resulted in producing dogs that were capable of winning field trials in both the United States and Canada. This strain of English setter is called Llewellin.

The English setter is considered the most popular of the setters because of his undisputed usefulness and his intelligence which, together with his wonderful disposition, make him an ideal field dog as well as a companion in the home. He requires a great deal of exercise, being an outdoor dog. He is more at home in the country than in the city.

His head should be long, his skull being fairly wide, and his muzzle should be of a width to harmonize with the skull and be straight from his eye to his nose, and should appear square. His ears are set well back on his head, carried close, fairly long, and the hair should be silky. His chest should be deep and not too wide and his neck long and arched. The back should slope downward from the shoulders and be of medium length, with some arch but not roached or sway-backed.

He should be fairly heavy boned and have hard, solid muscles, and his toes should be well covered with hair. His tail should be carried horizontal, not too long, and have straight, silky feathering. He should be graceful in his movements at all times and be alert and energetic. In color it is preferable that his body be flecked all over instead of having heavy patches of color. In height the male should stand about 23 to 25 inches at the shoulder and weigh from 55 to 75 pounds, while the female should stand from 22 to 24 inches and weigh from 60 to 65 pounds.

—o-o—

● THROUGH NO fault of ancestry nor lack of brains the Gordon setter is the least known of the bird-dog family of America. Originating in Scotland, he was popular with the wealthy and royal sportsmen of that country. In more recent years there have been many specimens imported from Norway, Sweden and Denmark.

Differing in color from other setters, his coat is shiny black, with tan markings over the eyes, on the sides of the face, the throat, and on legs. He is a much heavier and more stockily built dog than the Irish or the English, having a broad head with a large round skull and a large broad nose with wide nostrils. His eyes are dark and sparkling and his ears large, with long silky hair. The lower part of his body and his legs should also be abundantly covered with hair.

The Gordon setter is a very affectionate dog and loves the companionship of his master. He needs this companionship and although there have been Gordon setters doing well in field trials against other setters and pointers, the Gordon is not a kennel dog. His ancestry cannot be questioned and if properly trained and given the personal attention of his master, there seems to be no reason why he should not some day come into his own and occupy the corner in the bird-dog world that his intelligence and quality deserve.

STAMPS · Styles for Men · DOGS

CITIFIED -o- A Short Story by JACK LAIT

HE lay there, on the hillside. It was midsummer and his dream was beside him.

Peter (always a wholesome name) was a farmer's son. But he was also a junior at one of the big-time universities and was no stranger in the Big Burg. He, like Ellyn, was on his vacation, but he was home.

His father, a canny man who had long foreseen the precarious future of a subsistence on the sales of milk and hay, had turned his ancestral acres into a rural playground and rest retreat for the rich. His silo he had converted into a novelty tier of circular suites; what had once been the oat field was now a golf course; the old barn was a theater wired for sound; what had been for generations the "parlor" in the main building was now a polished dance floor; the old cellar was now a storage for rare wines and cordials.

Peter's father was decidedly "in the chips." Miami and Havana knew him. Peter was his only child.

Ellyn, I must admit, for the complete want of a keener description which would be recognizable to our American audience, was a "typical society girl."

A long, swift social season followed by the low vitality period of spring, had turned her eyes toward the lure of relaxation. And on her second day she had met Peter, who dined with the guests and was treated like a visitor rather than a host.

Peter avidly linked up with Ellyn in the daily and evening pastimes. He was an expert at them all, and so was she. Ellyn liked the young fellow and found him far less boresome than the more sophisticated men who were loafing from strenuous desk jobs or wearing out well-earned hangovers. That he was in love with her, however, never suggested itself until he had awkwardly spoken his piece.

They were riding together down wooded paths, side by side, when he said:

—o-o—

"YOU know, some of the chaps at school no older than I am, are married. Ever so many others are engaged. I never thought well of the idea of a man going in for such delightful entanglements when he still has ahead of him a flock of calculus, Greek, relativity and the rest of what it takes to sign capital letters behind his name."

"I quite agree with you," chuckled Ellyn.

"But I was talking in the past tense. In the last few days—more specifically, since you came here—I have begun to understand why those other fellows beat the gun . . . it's just as simple as this: they fell in love, and found that more important than all other considerations tugging the other way."

He turned to see whether Ellyn had drawn the full import of his words. She certainly had. She was looking into his eyes and her expression was one of considerable surprise, punctuated with a question mark. She said nothing. So he gulped and started again:

"It cannot be new to you that you inspire such thoughts in men . . . as for me, this is my first experience, and I think it would be very sporting of you if you sort of helped me along."

Ellyn shook her head and shoulders as though to get set.

"I will admit," she jockeyed, "if this is a proposal, it is not my first. But it is my first on horseback. I have never promised to be a sister to anyone in a saddle, so let's sit down somewhere and go into this matter."

They went into the matter and it was an hour before they came out of it. When they did, Peter knew that Ellyn was very much engaged to a fine young man who had class, money, family, an engaging presence and a good-looking figure.

He knew that he didn't have a hobo's chance and that his youthful dream had evaporated with a complete awakening.

There was not much said as they rode back. There wasn't much left to say.

—o-o—

IT WAS the last day of Ellyn's visit. Peter had taken her verdict with finality and had never reopened his unfortunate proposal. But he had crowded in every possible minute to be near her and to be miserable. He had told her the truth in saying that this was his first adventure into love. It gripped him and bewildered him.

To Ellyn, it was becoming a little agonizing. What he never again whispered with his lips, he kept shouting with his eyes. It seemed a shame, because he was really a likeable boy and almost any girl should have been flattered and excited in her place.

They both knew for hours and hours through the days that they were stalling through a lot of silly twaddle about books and theaters and politics when they were both continously aware that only one topic was in Peter's thoughts. And to Ellyn it was rather a relief to feel that she would soon be free of the haunting consciousness that, in all innocence and more than fairness, she was hurting this very fine young man.

"By tomorrow," Peter sighed, "I suppose you'll be all citified again and the memory of the old farm will be laid in mental lavender with other dull, forgotten fragments of the past."

"Not so soon as that, Peter. I do not believe that I could remember anything all my life. But you will not be forgotten overnight."

Peter blinked. It was the first reference since what was to have been the last, to the main event, and he said:

"I absolve you from all obligations of ever thinking of me again. All I ask in return is that you grant me the privilege of thinking about you forever."

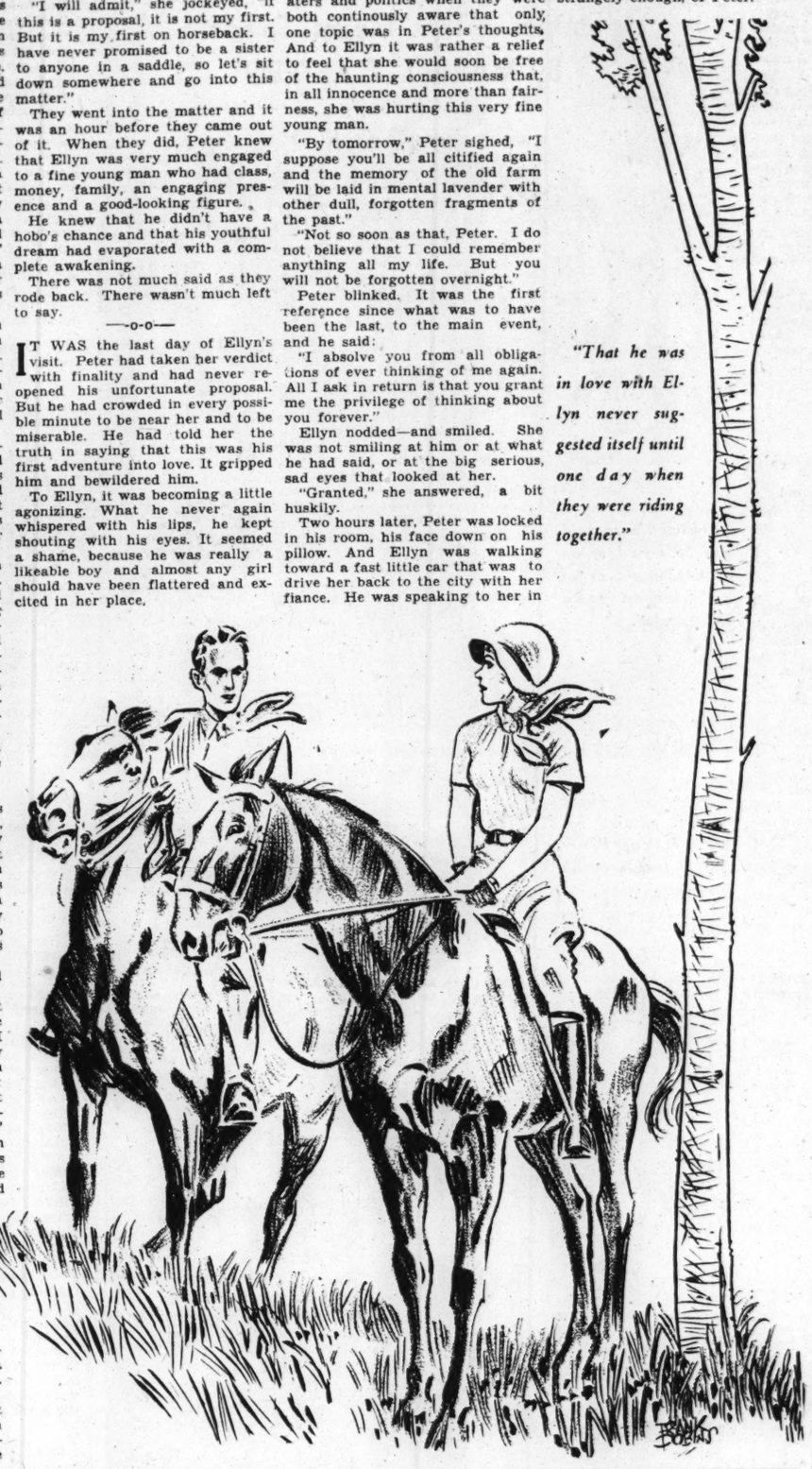
Ellyn nodded—and smiled. She was not smiling at him or at what he had said, or at the big serious, sad eyes that looked at her.

"Granted," she answered, a bit huskily.

Two hours later, Peter was locked in his room, his face down on his pillow. And Ellyn was walking toward a fast little car that was to drive her back to the city with her fiance. He was speaking to her in cold, calm words, the words of ordinary usage among sane and sensible people. She was not listening.

She was thinking—thinking, strangely enough, of Peter.

"That he was in love with Ellyn never suggested itself until one day when they were riding together."



THE STAMP REVIEW xxx By John Chamberlin

● The 15-cent black Lincoln stamp of the United States is said to be the first authentic mourning stamp. It was issued in 1886 and reprinted in 1875. The next, the 5-cent Garfield of 1882, was issued in brown instead of black, and later changed, at the request of Mrs. Garfield, to dark blue. The 7-cent McKinley of 1923 comes next, then the Black Harding in 1923, and the 17-cent Wilson in 1925. The foreign include King Albert of Belgium, Hindenburg of Germany, Dolfuss of Austria, and Alexander of Jugoslavia in 1934; Pilsudski of Poland, and Queen Astrid of Belgium in 1935.

MAURITIUS, famous for her "Postoffice" issue, is a British Island colony lying in the Indian Ocean about 550 miles east of the Island of Madagascar. Mauritius was first discovered by the Portuguese in the sixteenth century and was later settled by the Dutch, who finally abandoned it in 1710. The French next took possession of it, calling it Ile de France. In 1810 the British gained control of the island and it was formally ceded to them in 1814. Mauritius is 720 square miles in area, and the population about 350,000, much of it Hindu.

Mauritius was one of the earliest countries to issue postage stamps, and was the first of the British colonies to adopt Rowland Hill's "Penny Post." In 1846 the postal system for the island was organized and rates fixed for inland and overseas mail; it being definitely stated that stamps were to be issued, prepayment of postage on letters leaving the colony being made compulsory.

Stamps were ordered prepared, and the job of engraving was given to a watchmaker of Port Louis, one J. Barnard, who engraved on a calling-card plate, the two required values—the one penny and the two penny. During the making of the plates, frequent consultations were held with the Governor of the colony, concerning the design, during which time the engraver was having difficulty with his eyes.

The story goes that Bernard was finishing the plates at night and could not remember the words to go at the side. He went out for a walk, and passing the building where mail was collected, he saw the new sign, Post Office. He rushed home and inserted the missing words, which should have been Post Paid, and started printing the stamps. What the Governor said to Bernard when he discovered the error is not of record.

The Governor wished to destroy the plates and stamps, but his wife insisted on using them on invitations to the forthcoming Governor's ball, and the early covers of the rare "Post Office" are known on envelopes enclosing invitations to that ball. The stamps stayed in use until new plates were made with the correct Post Paid on the stamp two years later.

Mauritius is one of the most interesting of the British Colonies, but it is a country only for the very wealthy collector to attempt completeness. Part of the lot gathered together by the late Arthur Hind, realized over $160,000 in 1934, a record for a collection of any country.

Italy issued a special postcard for use by soldiers in Ethiopia. The left half of the front of the card shows a map of Ethiopia and adjacent countries. Above this is a spread eagle with the inscription "Africa Orientale." The right front is left blank for the message. On the right back is space for the address, and on the left is space for the soldier's name, rank, and similar data. Across the top are the words "Cartolina Postale per le Forze Armate Africa Orientale" (Postal card for the armed forces of East Africa). This is flanked left by the royal coat of arms, and on the right by "Esente de Tassa per l'Italia E sue Colonie" (Exempted from tax for Italy and her colonies). The cancellation is a double lined military postmark.

—o-o—

THE church on the Evangeline stamp, Canada type A63, is not what is known as the "old church" locally, this description being applied to the Scotch Covenanters' Church built in 1808, but is actually the Acadian Memorial Church built in 1922.

The Memorial Church stands on the same site formerly occupied by St. Charles' Church and is a replica of the original building. This building is now a museum and contains a large collection of Indian and Acadian relics.

Outside the building, the grounds are marked to indicate spots connected with the past history of the place, such as Evangeline's Well, the camp site of Col. Winslow's New Englanders, and the Acadian burying-ground. Commanding all stands the statue of Evangeline, which can be seen on the stamp in addition to some of the other sites mentioned.

In view of its association with Longfellow's famous poem, this stamp deserves a place in every "literature" collection.

—o-o—

STAMPS with thick gum that will not soak off the paper except by long immersion in hot water may be freed of the gum by adding a very small amount of white vinegar to the hot water. Remove the stamp and if some remains soak the stamp some more until the gum disappears. Then place the stamp in cold water to restore its freshness and the stiffness of the paper.

Large quantities of stamps require lots of water. Use a large container to hold the stamps and water. After soaking sufficiently, stir the mass gently and then pour off the water. Add fresh water and again stir gently to rinse out the remaining dissolving musilage. Remove the stamps and spread thinly over doubled newspapers to dry, making sure that the stamps are all face down, to prevent any remaining gum from sticking to the newspaper.

Stamps that have been pasted on colored paper should be separated from others and soaked separately, for the coloring matter many times discolors the stamps. Soak these stamps in running water. This will carry off the free coloring matter and not injure the stamps.

—o-o—

United States cover collectors interested in First Day covers, air mail and commemoratives, desiring information concerning these issues should send 10 cents to the Superintendent of Documents, Washington, D. C., asking for a copy of "A Description of United States Postage Issued." This book contains 66 pages and lists facts concerning the stamps issued by the Postoffice Department from July 1, 1847, to Dec. 31, 1934.

Some Women Still Live in Bygone Era

Have Never Left Their Rocking Chairs, Mentally, Says Columnist.

By Elsie Robinson

WOMEN sat around in "wrappers" when I was a youngster in the 80's and 90's. Wrappers were loose, flowing garments within whose shapeless folds ladies—even Nice Ones—relaxed their uncorseted acreage and Let The World Go By.

Such garments were obviously considered de trop, faux pas and a Bum Bet at weddings, funerals, church "sociables," and other public occasions where all proper-minded females donned enough dry goods to furnish a merchandise mart. But in private life, Mama 'n' The Girls took it as easy as a bunch of stranded whales, which, in contour and general action, they closely resembled.

Nor was this fashion confined to the wardrobe. Ladies wore wrappers mentally as well as physically in the 80's. Society expected a good wife or mother to be able to cook, sew, nurse the ailing and bring up the youngsters. After which she could, and usually did, retire to the veranda rocking chair, or go off 'n' have a Good Hard Cry.

Of politics and business, of the sin, suffering and strife in the world outside her hollyhock hedge, she was as ignorant as her own baby. The women of the nineteenth century used her hands and heart plenty. But she parked her brain in wrappers.

—o-o—

CAME THEN the Machine Age. Overnight, women ceased being mere domestic accessories, became CITIZENS—co-workers with and competitors of men—endowed with the dubious privileges of liberty and equality. And forthwith needed to acquire a brand-new bunch of virtues. No longer did it suffice for a lady to be charming, good-natured, generous, chaste. The new world now demanded qualities utterly alien to her old wrapper-and-rocking-chair existence — qualities which were once actually condemned as unwomanly . . . speed, promptness, accuracy, coolness, stability and the ability to deliver a swift and well-aimed wallop in emergency.

In short, with the Machine Age, Mama and The Girls had to snap out of their wrappers and Get Current pronto! Which many of them did. As evidenced by the swarms of alert youngsters who click past in the morning work rush . . . the disciplined brigades of older women who manage mansized jobs in offices and factories.

BUT ALAS!—AND many an alack!—there's another side to the picture. For every woman who knows that the Wrapper Era has passed, there are many who don't . . . countless females who still waddle through life as manfully unbottoned as Dear Old Grandma.

Now, mind you, I've nothing against Grandma per se. I Knew Her When—and loved her. 'S'matter of fact, I'm her contemporary in years, and chair-rocked with the best of 'em in my own wrapper days. But those days have passed, sisters. And the performance which was Good Enough in 1886 is a Failure, Flop and Complete Pain-in-the-Neck in 1936.

There's no more tragic spectacle in our times than the female who is still trying to be a Dear Little Woman and nothing else but . . . who believes that a pretty face will hold her husband and a kind heart command respect from her children. Invariably such a wife or mother faces heartbreak.

—o-o—

CRUEL? PERHAPS. But how far would a plumber get who insisted on using the methods of his grandfather? And why should a woman worker expect any kinder deal if she refuses to march with the parade?

There's no excuse for wrappers in the Machine Age. There is neither time nor place for rocking-chair dawdlers, for citizens, male or female, who can't keep in touch with the tempo and transitions of a swiftly changing world.

A modern woman—a working girl, wife or mother—must be constantly in "fatigue uniform," mentally as well as physically. She must know what life's about and be ready to take her part on the firing line. She must, in short, live as the man lives, whose equal she claims to be, endure the discipline a man endures, face the same criticism and competition.

OR ELSE!

FACING the FACTS

By Helen Jameson



Mrs. Dodge Sloane . . . always smartly dressed.

NO girl feels tip-topping unless her feet are nicely shod, legs encased in hosiery that has the vivid modern note. A smart and sassy hat, fresh gloves, pretty booties and the rest can pretty much go hang. They are the important details of dress.

Run-over heels, shoes that have lost shapelessness, put a girl completely out of form. We're too conscious and that affects posture, correct manner of walking, the whole set-up that is the feminine composition. There are women who spend almost as much money for shoes and hosiery as they spend for frocks. They appreciate the attractiveness of a pretty foot, neatly dressed.

Shoes and stockings this season are irresistible. Prices half what they were in those so-called glad days before the depression emptied purses. And what improvement! Remember the flesh and nude shades that made shanks look hulky? Terrible. Compare them to the lovely coppers and bronzes, delicate fawn shades that are flattering to legs. Hosiery colors have life and character. They do well by the sisters. Fabrics, too, have changed for the better, being at once sheer and durable. Yes, indeed, Genevieve, every day this world is getting to be a better place for a woman.

—o-o—

PRETTY, SLENDER ankles intrigue the public eye more than in the days of the knee-length kilt that made every woman look as if she bought her clothes in the juvenile section, was likely at any moment to appear in rompers. Skirt fullness and dropped hems are easy on feminine limbs. Though women's feet are no longer like little mouses that creep in and out—most of us having graduated from fours to sixes—they are so beautifully and sensibly dressed there can be no feeling of loss in the poor pinched hoofs of the past.

Wider toes, lower heels. Wonderful! Stumbling and tottering on spiked heels still go on, but the totterers have found out that they aren't up to fashion snuff. When they do, life will appear sunnier for them. The body will regain balance, the spinal column will be released from strain and tension, the pained look will disappear from brows.

GIRL ABOUT TOWN

Continued From PAGE THREE

new sand bar this weather. And there you are, stranded, usually without a compass. It happens most often, we've found, when you have had to park the car a smart piece from the opera and have forgotten to sprinkle crumbs to mark your trail. It's always a question whether to wait beside the lily pond for the rising sun to reveal the lost buggy or to push on home afoot. We didn't know, as we do now, that taxis stick around late for just that sort of rescue work. The cabbies will circle and re-circle the park, until they find your car for you. Sometimes it may be 1 o'clock before they make good on their guarantee, but that makes no difference as long as the meter continues to tick.

Vented Jacket Now Part Of Male Wardrob

Openings Either at Side Back—Six Inch Vent Town Suits.

By Esquire

THE vented jacket has won permanent place in the masculine wardrobe. For years it has been firmly established in England and now its acceptance here is completely recognized. Jackets may be vented at the side or in the center of the back. The best length for a center vent is 10 inches while side vents should be six inches long. For those who like vents on town suits a six-inch vent is recommended. In the case of double-breasted suits that roll the bottom button the six-inch vent is almost a necessity as it prevents the coat from binding at the hips. A coal buttoning as low as this model does would certainly be far less comfortable and smart without small side vents. Another advantage is that it facilitates reaching one's trouser pockets.

A few years ago odd jackets and even suits were made in a great variety of fancy backs—shallows pockets—pleated backs, shirred backs, and many other varieties were to be seen. Most of this fanciness merely served to cover up bad tailoring. It had no constructive value and did not contribute to the fit or smartness of the suit. It is only natural that after such a deluge of fancies masculine taste reacted favorably to the simplicity of the vented jacket. The vented jacket has a definite practical value, and is by no means merely ornamental.

It stems originally from the riding coat. Riding jackets are always vented because without the vent the coat would rise in the back when the horseman was seated in the saddle. The center vent permits the coat to part and fall naturally over the horse's back. Side vents are also used by riding men. These add to the appearance of a coat in the middle and were originally adopted because they could be used as an extra jacket as well as a riding sack. The center vented riding coat was usually too long for use as an odd jacket and the side vented model is shorter in length.

THIS NEW YORK

Continued From PAGE TWO

overtones of epiphany and ruby and when the happy couple climbed into a new Rolls two-seater and started off after the reception with fewer than four motorcycle cops guided them through traffic. . . . to Rockwood Hall, that is, where the Briarcliff precinct ends and they no longer held authority.

A minute or two after leaving the escort the groom stopped to embarrass the motor of old cans, shoes, noise-makers and general collection of odd junk which had made life a hell of a mental uproar for the last few miles. As he finished a stern-faced policeman drew up and handed him a summons for dumping garbage without a license.

—o-o—

KENNETH MURCHISON forwarded us a sample of favorite cold buffet dish at the Dunes Club, at Narragansett. The chef's masterpiece is a meat pie built with three kinds of liver in a magnificent crust. Rudy Vallee (Yale, '26) refers to a person who is full of vigar and energy as "vitalic." . . . A new word we guess, like Mr. Harding's malcy." . . . Maury Paul, who hardly ever drinks, can't resist sloe gin rickey. . . . It was fun seeing Francis Hennessy, of the brandy family, pay $15 for a bottle of his own cognac at the Stork the other evening. . . . Charlie Codman, one of the two or three most distinguished wine experts in the land, has received the Legion from the French Government. . . . Spies report that Gladys Cooper received a warm welcome in Newport recently—after it was learned that she is Lady Pearson in her own right. . . . Anybody under a bush in the sand, and pretty to boot, has always been suspect in the Reading Room. . . . Especially if she is a darn competent actress. . . . How Barnes has discovered the best of all swing records was made in 1919. . . . The looniest rumor of the week is that Jack and Charlie are thinking of taking over the Biltmore. . . . Nobody even goes down for the Zeppelin sailings in New Jersey any more. . . . It's too commonplace and too far. . . . The department thinks Cole Porter is out of his wits to abandon "FIFTY MILLIONS" as the title of his new Rus Crouse's and Howard Lindsay's new show. . . . The French use the "but" that way is the last cry at the moment, and we think Cole is not but crazy. . . .

Fish can be fried without spattering if they are dried between the folds of a cloth dipped in seasoned oatmeal, and cooked in very little fat.

GIVE Partner a BREAK

By Ely Culbertson

A GREAT many contract players who fancy their own games indinately, with or without ca adopt the practice of "tak charge" of partners to whom th feel superior (again, with or wi out cause).

If the superiority is real inst merely a fond delusion, there gic in an assumption of lead ship. But now it becomes a v question of the degrees to wh such leadership should aspire.

A few experts apparently hold the opinion that a weak part should be treated much in the ma line wardrobe. For years it h been firmly established in Engla and now its acceptance here completely recognized. Jackets m be vented at the side or in the ce ter of the back. The best leng for a center vent is 10 inch while side vents should be s inches long. For those w like vents on town suits a six-i vent is recommended. In the ca of double-breasted suits that roll the bottom button the six-inch v is almost a necessity as it p vents the coat from binding at t hips. A coal buttoning as low this model does would certai be far less comfortable and sm without small side vents. Anoth advantage is that it facilita reaching one's trouser pockets.

A few years ago odd jack and even suits were made in great variety of fancy backs—l lows pockets—pleated back shirred backs, and many other rieties were to be seen. Most this fanciness merely served cover up bad tailoring. It had constructive value and did not tribute to the fit or smartness the suit. It is only natural after such a deluge of fanci masculine taste reacted favora to the simplicity of the vented j et. The vented jacket has definite practical value, and is no means merely ornamental.

It stems originally from the ing coat. Riding jackets are alw vented because without the vent coat would rise in the back when horseman was seated in the sa The center vent permits the co part and fall naturally over horse's back. Side vents are used by riding men. These add the appearance of a coat in the dle and were originally adopted cause they could be used as an jacket as well as a riding sack. center vented riding coat was u ly too long for use as an odd ja and the side vented model shorter in length.

THIS NEW YORK

Continued From PAGE TWO

overtones of epiphany and ru and when the happy couple cli into a new Rolls two-seater started off after the reception fewer than four motorcycle guided them through traffic. to Rockwood Hall, that is, w the Briarcliff precinct ends they no longer held authority.

A minute or two after le the escort the groom stopped t embarrass the motor of old cans, shoes, noise-makers and general collection of odd j which had made life a hell of mental uproar for the last miles. As he finished a ster aged policeman drew up and h ed him a summons for dum garbage without a license.

—o-o—

KENNETH MURCHISON forwarded us a sample of favorite cold buffet dish at Dunes Club, at Narragansett. The chef's masterpiece is a meat pie built with three kinds liver in a magnificent crust. Rudy Vallee (Yale, '26) refers person who is full of vigar and ergy as "vitalic." . . . A new we guess, like Mr. Harding's malcy." . . . Maury Paul, hardly ever drinks, can't re sloe gin rickey. . . . It was fu ing Francis Hennessy, of brandy family, pay $15 for a of his own cognac at the Stork the other evening. . . . Charl Codman, one of the two or most distinguished wine exper the land, has received the Le from the French Government. Spies report that Gladys Coope ceived a warm welcome in New recently—after it was learned she is Lady Pearson in her right. . . . Anybody under a b sand, and pretty to boot, has al been suspect in the Reading R . . . Especially if she is a da competent actress. . . . How Barnes has discovered the b of all swing records was mad 1919. . . . The looniest rumor the week is that Jack and Ch are thinking of taking over Biltmore. . . . Nobody even down for the Zeppelin sailing New Jersey any more. . . . It commonplace and too far. . . department thinks Cole Porter out of his wits to abandon " MILLIONS" as the title of his Rus Crouse's and Howard Lind new show. . . . The French u "but" that way is the last cry the moment, and we think Co but crazy. . . .

Fish can be fried without sp tering if they are dried betw the folds of a cloth dipped in soned oatmeal, and cooked very little fat.

Two-Piece Suits

Clothes designed for the au travel season show many with tunic coats as well as piece suits with matching long and wide enough to be over other dresses. A smart suit in copper-brown tweed hairy weave has a trimming Russian kit fox used as a stole can be worn as a loosely-tying scarf or looped over in like an ascot.

QUESTION: I sat South who following bidding took place th sides were vulnerable:

East	North	East	South
Spade Pass	1 no trmp	Pass	
Pass	Double	Redouble	

What should I have done over the double, holding this hand:

♠Q 8 6 3 ♥J 5 3 ♦10 4 2 ♣10 8 4

North	East	South	West
Heart	Pass	1 spade	Pass
2 trmp	Pass	3 spades	Pass
4 trmp	Pass	5 spades	Pass
Redoubles	Pass	Pass	Pass

Answer: You should not pass. To do so implies "acceptance" of the redoubled one no trump contract, i. e., by passing you tell partner you can assist him materially in trying to defeat one no trump. Obviously you can render only slight assistance with your hand. Therefore you should choose the cheapest possible bid, namely, two clubs.

—o-o—

QUESTION: When one's partner bidders for an appreciable length of time before making a penalty double, is it ethical for the other partner to take out the double?

Answer: It is not ethical for him to take out the double because of the hesitation. In other words, his action (either leave-in or take out) must be the same as it would have been without the hesitation on his partner's part.

CULBERTSON · Weekly Pattern · PATRI

Vented Jacket Now Part Of Male Wardrobe

Openings Either at Side or Back—Six Inch Vent in Town Suits.

By Esquire

THE vented jacket has won a permanent place in the masculine wardrobe. For years it has been firmly established in England and now its acceptance here is completely recognized. Jackets may be vented at the side or in the center of the back. The best length for a center vent is 10 inches while side vents should be six inches long. For those who like vents on town suits a six-inch vent is recommended. In the case of double-breasted suits that roll to the bottom button the six-inch vent is almost a necessity as it prevents the coat from binding at the hips. A coal buttoning as low as this model does would certainly be far less comfortable and smart without small side vents. Another advantage is that it facilitates reaching one's trouser pockets.

A few years ago odd jackets and even suits were made in a great variety of fancy backs—bellows pockets—pleated backs, shirred backs, and many other varieties were to be seen. Most of this fanciness merely served to cover up bad tailoring. It had no constructive value and did not contribute to the fit or smartness of the suit. It is only natural that after such a deluge of fanciness a masculine taste reacted favorably to the simplicity of the vented jacket. The vented jacket has very definite practical value, and is by no means merely ornamental.

It stems originally from the riding coat. Riding jackets are always vented because without the vent the coat would rise in the back when the horseman was seated in the saddle. The center vent permits the coat to part and fall naturally over the horse's back. Side vents are also used by riding men. These add to the appearance of a coat in the saddle and were originally adopted because they could be used as an overjacket as well as a riding sack. The center veuted riding coat was usually too long for use as an odd jacket and the side vented model was shorter in length.

THIS NEW YORK

Continued From PAGE TWO

overtones of epiphany and roller and when the happy couple climb into a new Rolls two-seater started off after the reception fewer than four motorcycle cops guided them through traffic. Just to Rockwood Hall, that is, where the Briarcliff precinct ends and they no longer held authority.

A minute or two after leaving the escort the groom stopped to direct was handicapped at its birth embarrass the motor of old tin cans, shoes, noise-makers and the general collection of odd items which had made life a hell of sentimental uproar for the last few miles. As he finished a stern-visaged policeman drew up and hailed him a summons for dumping garbage without a license.

—o-o—

KENNETH MURCHISON has forwarded us a sample of the favorite cold buffet dish at the Dunes Club, at Narragansett. The chef's masterpiece is a cold meat pie built with three kinds of liver in a magnificent crust. . . . Rudy Vallee (Yale, '26) refers to a person who is full of vigar and energy as "vitalic." . . . A new word we guess, like Mr. Harding's "normalcy." . . . Maury Paul, who hardly ever drinks, can't resist a sloe gin rickey. . . . It was fun seeing Francis Hennessy, of the brandy family, pay $15 for a glass of his own cognac at the Stork Club the other evening. . . . Charles Codman, one of the two or three most distinguished wine experts in the land, has received the Legion from the French Government. . . . Spies report that Gladys Cooper received a warm welcome in Newport recently—after it was learned that she is Lady Pearson in her own right. . . . Anybody under the sun, and pretty to boot, has always been suspect in the Reading Room. . . . Especially if she is a darn competent actress. . . . Hope Barnes has discovered the hobby of all swing records was made in 1919. . . . The looniest rumor of the week is that Jack and Charlie are thinking of taking over the Biltmore. . . . Nobody even goes down for the Zeppelin sailings in New Jersey any more. . . . It's too commonplace and too far. . . . The department thinks Cole Porter will get out of his wits to abandon "—— MILLIONS" as the title of his next Rus Crouse's and Howard Lindsay's new show. . . . The French use for "but" that way is the last cry of the moment, and we think Cole is but crazy. . . .

Fish can be fried without splattering if they are dried between the folds of a cloth dipped in seasoned oatmeal, and cooked in a very little fat.

GIVE Partner a BREAK

By Ely Culbertson

A GREAT many contract players who fancy their own games incessantly, with or without cause, adopt the practice of "taking charge" of partners to whom they feel superior (again, with or without cause).

If the superiority is real instead of merely a fond delusion, there is logic in an assumption of leadership. But now it becomes a vital question of the degrees to which such leadership should aspire.

A few experts apparently hold to the opinion that a weak partner should be treated much in the manner of a clay pigeon—a necessary adjunct to the day's trap-shooting, but hardly a full participant in the pleasure. These experts prefer to make a wild guess as to the proper contract, or the proper defense of a hand, feeling that they have at best a 50-50 chance of hitting the trail whereas a decision based on their partner's "judgment" has, in their opinion, only one chance in ten of turning out right. It is a significant commentary on this philosophy that its disciples rarely are numbered among winning players.

The truth is that contract is so essentially a partnership affair that even when a super-master finds himself paired to a superdub, he must allow the dub to have a voice in the proceedings. It may be a wee small voice, but he must be heard! It is nonsense to imagine that any player, however superb, can see through the backs of his partner's cards and make the right bid on this basis even half the time! (Of course, this is assuming that the cards themselves are above suspicion, and that the expert has no periscope.) Put the club's expectancy of correct decisions where you will, it is still true that the poorest player in the world, knowing what cards he holds, can outbid the greatest player who has no means of knowing.

—o-o—

PARTNERSHIP at contract has this much in common with all other types of partnership, business, scientific, even marital: that while, theoretically, the ideal state would be one of exactly even responsibility in the natural course of events, such a Utopia simply doesn't come off! Invariably, one partner is an "edge." The division may be as close as 51-49 (which is vastly superior to the unbalanced, and usually short lived ones of 60-40), but there is still an edge! The efficient and happy partnerships are those where this edge is at least tacitly understood and agreed to by both parties. The forty-niner usually is quite satisfied with his portion but woe betide the leader if he tries to hog the whole show!

Exactly so in contract! Admitted-ly, most players think better of their own games than they have a right to, but since this failing exists all along the line, from dub to expert, the relative positions remain the same. Thus, few players object to taking their cues from a partner whom they respect, but they'll be gosh-darned if they'll let only one turn them into ventriloquists' dummies! And any one who values it must be prepared for the brat!

I have often pointed out that contract was handicapped at its birth in being fed the doubtful convencans and credos of its honorable but non-too-cultured parents, Mr. and Mrs. Auction. The trouble with auction players was, in the immortal words of Josh Billings, "they know so dern many things that aren't so!" An outstanding item is their "knowledge" was passed on to succeeding generations in the form: "Always cover an honor with an honor!"

—o-o—

QUESTION: I sat South when the following bidding took place. Both sides were vulnerable:

West	North	East	South
Spade	Pass	1 no trmp	Pass
Pass	Double	Redouble	

What should I have done over the double, holding this hand:

♠Q 8 6 3 ♥J 5 3 ♦10 4 2 ♣10 8 7?

North	East	South	West
Heart	Pass	1 spade	Pass
Trmp	Pass	3 spades	Pass
Trmp	Pass	5 spades	Pass
Spades	Pass	Pass	Pass

Answer: You should not pass, since to do so implies "acceptance" of the redoubled one no trump contract, i. e., by passing you tell partner you can assist him materially in trying to defeat one no trump. Obviously you can render only slim assistance with your hand. Therefore you should choose the cheapest possible bid, namely, two clubs.

—o-o—

QUESTION: When one's partner hesitates for an appreciable length of time before making a penalty double, is it ethical for the other partner to take out the double?

Answer: It is not ethical for him to take out the double because of the hesitation. In other words, his action (either leave-in or take out) should be the same as it would have been without the hesitation on his partner's part.

Two-Piece Suits

Dresses designed for the autumn travel season show many with tunic coats as well as dresses suits with matching coats long and wide enough to be worn over other dresses. A smart tan suit in copper-brown tweed with hairy weave has a trimming of Russian kit fox used as a stole, which can be worn as a loosely-flung scarf or looped over in front like an ascot.

IN THE BIG VILLAGE

By Roland Coe



"When she hollers for help you let me go get her—but you keep an eye on me."

"Every Mother Should Have a Vacation"

"Let Grandma Keep the Children While You Take Well-Earned Rest."

MANY a mother of young children looks older than she will look 10 years from now. Hers is a tough job. On duty day and night, no time off. She is nurse, seamstress, cook, laundress and domestic cheer leader. If life once gets her on the run, ties her nervous system into hard knots, there will be a lot of beauty repair work to be done later on.

She must be the balance wheel in the domestic machine. When the papa comes home worried about business, sits down for a hearty growl, she has to pull him out of a ditch. The children's difficulties and problems will keep her in hot water continually if she hasn't herself well in hand. It's no fun to work like an old dray horse, look in the glass and find that one's petals are falling.

One solution is found in the habit of philosophizing. Why worry about today's irritations, she can ask herself, when tomorrow will bring along a new supply? After all, irritations are as bad as you think them, no worse. "Laugh 'em off" is an elegant slogan.

Another solution, the poor overworked dear must try to arrange a well organized life. Maybe she gets a good laugh out of that suggestion, remembers how many times a day she must pick up the baby's toys, remembers that papa doesn't always come home on time for dinner. Even so, a schedule is a help.

—o-o—

SHE MUST avoid extreme fatigue and tension. When she loses control things happen. She is the captain of the ship. Let her fly to bits and the air is vibrating with unrest and disturbances. She should snatch periods of relaxation whenever she can get them. When the baby has his nap she should do a flop even if the kitchen sink is full of dishes to be washed. A half hour rest will recharge her nerve batteries, set her on her feet again. She can go on carrying the hod up and down the ladder without wanting to bawl.

Some social life she must have, but late hours are bad. To trail into the house after midnight and to get up to take care of an early rising infant is a practice that is going to bring along a trail of beauty griefs. Sleep she must have.

—o-o—

THERE IS the matter of viewpoint, which is important. Many a woman is able to take care of half a dozen children, still find life zestful and full of fun. Others wear themselves out looking after one child, doing too much for the little spalpeen, getting him to expect constant attention. It is all a matter of getting the right start early.

A vacation once a year is due every young mother. Let grandma step in while you take a well-earned rest. She may not do things the same way, but the children will survive. Pile in to the old car, run off with the papa, don't worry. Take along a complete beauty kit and do a lot of rejuvenating. That much is due any woman who is faithful to her job.

Bananas and Milk Healthful For Breakfast

This Dish Will Vary the Monotony of Usual Morning Meal.

By Logan Clendening, M. D.

UNIVERSAL custom, at least in this country, makes some sort of fruit obligatory at breakfast. In this country, but not so abroad. I was amused last year when in a fairly large sized French village, but one that is not used to American tourist trade. At quite a large hotel I ordered breakfast of oranges, eggs, toast and coffee. I got the coffee and toast right away. That is a regular complete French breakfast. But there was a great deal of jabbering and scurrying in the kitchen about the rest of the order. Then finally I got the eggs. But I waited for the oranges before beginning my meal. Time went on and on. Inquiry after inquiry was met with shrug after shrug. Finally, I found that they had had to send to the fruiterers for the oranges, and anyway they thought I wanted them for dessert, as they would serve them at any ordinary meal.

Well, custom sometimes makes our logic for us, but it does seem sensible to start out the day with a cool, refreshing fruit.

Oranges, grapefruit, melons or berries, depending on the time of year, take first choice with most of us. But we could well afford, considering their virtues as a food, to vary the monotony with bananas.

—o-o—

FIRST, BECAUSE bananas and milk are an almost completely balanced ration. Children who can be persuaded to drink milk alone with the greatest difficulty have been found to take it willingly when served with bananas.

The banana is thoroughly and completely digestible. It used to be said that they were not digestible, but this was only when they were eaten before they were ripe. They have, when matured, a good quantity of natural fruit sugars, vitamins and minerals.

They have an especial appeal to old people. As time goes on you will find that you begin to like better and better foods that do not require the use of teeth. Bananas need little chewing, and their nutritious and easily utilizable nutritional qualities make them suitable for the old as well as the young.

Like most fruits, bananas are put up by nature in a germ-proof package. They carry their own cellophane. Unlike apples, peaches and pears, this covering is not easily broken. The discolorations which so quickly form on the banana after it is sliced are not due to bacterial action or decay, but are a chemical change and can be prevented from forming by cutting the bananas directly into a solution of cream of tartar, corn syrup and water.

The formula for the solution is one and one-half teaspoons cream of tartar and three cups of tap water; stir thoroughly, let settle and pour off the clear solution, discarding the sediment. To the clear solution add two-thirds cup of corn syrup (white) and three cups more of cold tap water. Slice the bananas directly into this and remove them immediately with a perforated spoon. They will then keep two hours without discoloration.

The heavy skin of the banana allows those changes which occur in all fruits in the course of ripening to go on at a particularly advantageous pace. These changes are the formation of vegetable sugars. When bananas are green tipped they should be cooked, and then are really like a vegetable. For eating raw, they should be all yellow, flecked with brown spots. The best way to buy bananas is in the cluster in the green-tipped stage, and allow to ripen at home at room temperature.

DESIGN FOR CROCHET

By LAURA WHEELER



HERE is the loveliness of tatting and the simplicity of crochet. It is a tatting design worked out in crochet, but even easier to do. These crocheted medallions make handsome scarfs, cloths, doilies and chair sets. As shown, the latter is composed only of the medallion's center rounds, joined together. Pattern 1265 contains complete directions for making the medallions shown; illustrations of them and of stitches used; material requirements.

Send 10 cents in stamps or coin (coin preferred) for this pattern to St. Louis Post-Dispatch, Needlecraft Dept., 82 Eighth Avenue, New York, N. Y. Write plainly PATTERN NUMBER, your NAME and ADDRESS.

When pile carpets are first put down they should be stretched and made to lie evenly. If a good quality underfelt is always used underneath the life of the carpet is greatly prolonged.

Flower Headdresses

Since fresh flower headdresses are in vogue and the wearer is lucky if they last the evening. Devotees of the fad are having foundation pieces made to which the flowers are fitted. These have a trellis-like arrangement with wired green stems attached so that the blossoms can be tucked in and varied to suit each costume. This way, the coiffure line is followed and the headdress always looks as though it belongs rather than being placed there by some prankish individual.

Coiffure Trends

Regardless of whether a girl wears a double or a single row of curls to finish her summer bob, the crown of her head has a very sleek appearance. A striking blonde dancing at a country club on a recent evening demonstrated this vogue of hairdressing. Her hair was parted rather high at the side and cut moderately short across the front so that it curled in an upward roll without looking windblown. A single row of upturned curls circled her head and the center section was brushed flat and held there by rounded gold combs.

Psychology Of Handling Youngsters

Children Need Strength of Mother's Spirit More Than Sustaining Hand.

By Angelo Patri

TWO-YEAR-OLD BILLY was trotting about the floor and he fell flat on his face. Before he could utter the yell that his deep breath got ready his mother called gaily, "Upsie, Billy. Thata boy, Upsie and so again."

Billy rolled over, eyed his mother doubtingly, winked back a tear, suppressed the yell, rolled over again, shoved himself upright and started off. He traveled a few yards and sat down abruptly. Once more he was ready to raise his voice in protest, and again his mother called cheerfully, "Upsie, Billy, Upsie and go again." Billy hauled himself up with the aid of a convenient table leg and started on his way once more.

"Goodness me, Anne, aren't you afraid he will hurt himself? If he were mine I'd be after him, picking him up and feeling his bones."

"It does scare me, but I try not to show it. I have sense enough to know that he won't break his bones by falling on the rugs. I want him to learn to get up by himself and go on again whenever he falls down. I don't want him to lie where he falls and cry for help as long as he can help himself."

—o-o—

"I SUPPOSE you are right, but I could never do it. I am far too sensitive and sympathetic for that. I just must comfort a crying child. Maybe I could get hardened to it, but I doubt it."

Good friends like that are what make mothers grim and gray. They feel they are being criticised, and they feel it painfully. The one comfort they get in life is in the thought that they are helping their children to stranger, happier ways of living by disciplining themselves to stand out of their way.

A child should not be helped when he can help himself. He should not be helped as long as he is able to help himself. That rule should be applied on all occasions of failure. "Upsie and go again," cheerily ringing in a child's ears is a far better way of helping him than, "Too bad, Baby. Naughty floor to hurt the Baby. There, there, mother will wipe the tears away. Don't cry, momma's darling."

"Upsie and go again," is the trumpet call to action, and action and overcoming are the child's way of growth.

—o-o—

BY AND BY the little ones grow big. They go out of home and away from their mothers. They fall down many times. Sometimes a hard lesson floors them and they turn imploring eyes toward their helpers. Give them just the grain of help they need, no more, and send them along on their own. Sometimes they have serious difficulties, face serious failures. Again, lend them only what assistance they must have, no more, and let them struggle to their feet again and go forward. "Upsie and go again."

The too ready hand, the too easy tears, go and stay together. Withhold the hand, and the tears are likely to dry themselves. But—and this is the essense of the thing—call cheerfully, "Upsie and go again." The children need the strength of your sustaining hand.

IN THE HOLLYWOOD WHIRL

x^x By Margaret Post Niemeyer

Continued From PAGE ONE

and Mrs. Penner was in an orchid chiffon gown and full length cape of the same material.

—o-o—

AS THIS PARTY entered the theater the dying applause suddenly rose again upon the arrival of Frederic March and his wife, Florence Eldredge. Mr. March is the Anthony of the picture. Both he and Mrs. March took part in another premiere a night or two later, the first showing of Hepburn's "Mary of Scotland," incidentally. On the "Adverse" occasion Mrs. March wore an original Chanel model of black net fashioned on Empire lines, the high waisted bodice being accentuated with a bow of raspberry grosgrain ribbon and her wrap was of silver fox. As the Marches and their guests, Gloria Swanson, Herbert Marshall and the Prince and Princess Von Lowenstein sat directly in front of me in the theater I was able to note that Miss Swanson wore a black crepe gown and over it a long flowing cape of flowered chiffon. Trust Gloria to get up something unusual.

—o-o—

JOAN BENNETT, always a great favorite with the fans, was greeted by thundering applause when she walked toward the entrance, a picture in gold beige and brown starched chiffon over brown taffeta. Anita Louise was ethereal in white chiffon, accordion pleated and a long, flowing cape of the same material near the hem with a wide stripe of gold. At each side of her head, entwined in her hair, was a tiny spray of valley lilies.

Olivia De Haviland, the leading woman character in the drama, looked as beautiful as she did on the screen which is saying quite a lot. She was dressed in her very first black dress. And very stunning it was, too; an original Mainbocher of black net over black satin and made in the empire style with an ermine wrap. And so I could go on for page after page for every one was there. But I might never get to the particular star in which you are interested and I had better just drop the "Anthony Adverse" affair, simply assuring you that it was all grand and glorious.

—o-o—

Yesterday as I was driving through Beverly Hills, I was held up at a stop signal and who should pull alongside of me but Robert Taylor in a spanking new roadster and who was beside him? Why, Barbara Stanwyck, of course, wearing a suit of gray tweed and small gray turban. "Look," called Barbara, "see what we have in the back," and as the car jumped past me at the change of light I saw Joan Crawford and Franchot Cuddled cosily down in the rumble seat.

—o-o—

SAW ANN SHIRLEY lunching with John Howard in the Brown Derby in a navy wool tunic worn over a slim navy taffeta skirt. The taffeta was also used to form an exaggerated perky bow under her chin. The youthful star wore white accessories with this early fall dress, and when she wears it in a month or two with navy accessories, she'll have a brand-new outfit. And by the way, although in Owen Davis Jr.'s absence, Anne had been going about with John Howard, Alan Curtis, All-America Bill Shakespeare, and a few others; they're just good friends. Owen's back and still the tops.

Ginger Rogers was one of the first to wear the new color scheme, black with bright blue. She made the natives look twice when she went into the Beverly Hills Victor Hugo the other noon, wearing a short-sleeved black shirtmaker dress with a brilliant blue suede belt, blue suede pull-on gloves and a black Tyrolean hat—high-crowned with a long bright blue feather.

—o-o—

AND I SAW Louise Latimer bicycling out in Toluca Lake near my home the other day. I never saw anything more engaging than petite Lousie (who, as you may know, is the tiniest leading lady in films) wearing brief gray flannel shorts with a brown linen tailored blouse tucked into them. Louise told me that she got her shorts in the boys' department of a local department store. And as to the gray and brown combination, many of our stars are espousing it, although be careful! You have to have just the right shades of both or it's just too bad. But there's nothing smarter when it's done right.

—o-o—

TRAVIS BANTON is making a stunning costume for Gladys Swarthout to wear in "The Big Broadcast of 1937" and I was fortunate in having a peep at it while she was being fitted. The material is a very heavy metal cloth in gold and is finely embroidered with scenes from Persian legends. There are hunters on spirited charges riding after wild boars, rabbits scampering about, and lions and panthers engaged in mortal combat, hardly scenes to quiet the nerves of an opera singer. But they are done in such a subtle manner that unless you examine the material closely it just has a greenish gold appearance.

Blanton is making a jacket of this cloth, designed along Persian lines, snug fitting with long tight sleeves to be worn over a full skirt of changeable green gold taffeta. This material is imported from France and is, I believe $75 a yard. Anyway Miss Swarthout told me that when Joan Bennett saw it she gave a gasp of surprise and said, "Why, I have an evening bag made of that identical cloth and I paid $125 for it at Cartiers when I was in Paris."

Gladys tells me that she hopes to buy the costume from the studio for her own personal wardrobe upon the completion of the picture. "For," she said, "it would be perfect for concert work and I find dresses suitable for that very difficult to find." So you may see it in St. Louis one of these days.

—o-o—

SAW JEANNE MADDEN at dinner a night or so ago wearing a new fall outfit of a combination of blue wool and taffeta. The skirt and jacket blouse were of wool and there were wide bands of matching blue silk running from shoulder to cuff on the sleeves and a high wide ruff of the taffeta formed the collar. This ruff was made very fetching and feminine by having a solid row of small white flowers appliqued around its edges. With this smart outfit Miss Madden wore a saucer shaped hat with turned down brim with a double row of the white flowers around the edges.

—o-o—

DOLORES COSTELLO appeared on a recent broadcast program looking very young and beautiful in a frock of black crepe and black modified poke bonnet with a tiny black lace veil in front and her gleaming gold hair showing at the back. About the throat was a soft white lingerie collar caught with a handsome brooch of diamonds. A swagger coat of beige galayac and black pumps completed the costume.

—o-o—

BETTE DAVIS and her husband Harmon Nelson have recently returned from a short vacation spent at Catalina Island where they did a lot of fishing and sailing, but, having come home, they are devoting themselves to the more serious things of life, such as teaching their young Doberman Pincher to sing. Bette gave the pup to "Ham," as she calls her husband, for his birthday and they immediately discovered that the dog had vocal talents and started developing them. Recently, meeting them near their home, nothing would do but that I should go with them and witness a command performance. This is the way it went: Ham went to the piano and struck a note, the pup put his head on one side for a moment and listened and then as Ham struck it again more firmly the dog threw back his head and gave forth a sound of quite similar pitch. Ham was plainly elated and struck another note and the dog repeated the performance, matching the pitch again and even to a third one the pup responded. But beyond that point his education has not been completed. But Ham and Bette assure me that they are perfectly sure that with sufficient patience, on theirs or the dog's part, he would learn the entire scale. I did not like to appear rude, so I did not say anything about it but when my Scottie makes those noises we call it howling.

—o-o—

JEAN MUIR, who has been doing over her entire wardrobe, showed me some rather novel things in sportswear. One was a sheepskin swagger coat dyed a pale blue and not nearly as strange looking as it sounds, either, and another was a green trench coat made of a new velveteen material which is waterproof and fine for rainy days.

—o-o—

A NEW STYLE of earring was worn by Jean Harlow at a dinner dance at the Cafe LaMaz. Jean was in a gown of white chiffon which had a short cape edged with white fox. As she stopped at our table for a moment I noticed that she was wearing silver earrings that clipped well up on the ears and were in the shape of long slender leaves.

—o-o—

A PRINTED notice of Rubye de Remer, star of the silent film days, in connection with her appearance in Joan Crawford's "Gorgeous Hussy," brought a glimmer of recognition from one of the first fan clubs in the United States.

The Rubye de Remer Fan Club was one of the original so-called organizations formed during the days of the star's reign in past years. In honor of her appearance after a 10-year sojourn abroad, the members of the club have again assembled to pledge support to their former sponsor.

—o-o—

The Mary of Scotland influence is making itself manifest by the appearance of many gay Scotch plaids in trimmings and packets. Katharine Hepburn herself turned up Wednesday at the polo matches in a black wool skirt and a jacket of red and blue plaid, and a Scotch bonnet, streamers and all.

—o-o—

MORE MALE stars can be found sometimes in the kitchen of the Brown Derby instead of the main dining room lately, due to a wave of cookery as a pastime.

Such stalwarts as Pat O'Brien, Edward Arnold, Roger Pryor, Paul Muni, Stuart Erwin, Henry Armeta Walter Huston, James Cagney and Jack LaRue, who pride themselves on culinary prowess spend many an hour in solemn conclave with the Derby chefs on sauces and timing.

—o-o—

THE ANTIQUE furniture Joan Bennett purchased in England last month, aged a great deal more on its voyage to the United States than all the previous years of its existence.

Miss Bennett opened the packing cases to find most of the antiques were broken in transit. Although an expert cabinet man was summoned the best he could do was add a few hundred years to its appearance, changing it from early Tudor to mid-Victorian.

Sequin Jackets Latest Fashion

THE cleverest little sequin jackets have arrived in St. Louis to tantalize the girl who has determined not to spend any more money until autumn on her evening clothes. When she sees these she will be convinced that she can't go dancing another evening without a glittering array over her summer formal.

Two different styles of jackets are featured, one a fitted peplum type and the other a straight bolero. The peplum coat has a tricky draped sleeve which adds to its attractiveness. This draping is achieved by an elongated shoulder line which extends over the top of the arm and to which the sleeve is gathered. The peplum flares decidedly and has rounded corners at the front. The bolero jacket fits quite loosely and might be mistaken for a cape at first glance.

A variety of different colors may be obtained in these smart evening accessories. Especially lovely is an iridescent effect. There also is the new tone of brown which looks like burnished copper. Black and several pastel tints also are noted in the collections. All are shades which blend with autumn tones so the purchasers of a jacket may be able to wear it with winter formals as well as summer ones.

Between Seasons

FOR BETWEEN seasons wear, many women are choosing afternoon frocks of fine lace in dark blue or black, the sort of thing that will look good until late autumn. Usually these frocks are made on simple shirtmaker lines, the severity of the cut and styling offset by the delicate fabric and jeweled touches such as studs and belt buckles, or mesh or kidskin belts.

Sports Coats For Fall Have Carefree Style

Town Coats, However, Are Distinctly Fitted and Dressy in Design.

FASHION authorities are making a desperate effort to keep sports coats in the country and let town coats have an urban territory all their own. Their latest move is to present two distinct styles of coats for autumn and winter wear, each so radically different from the other that there is no mistaking the occasion for each.

The sports coats or casual ones as they are often termed have a comfortable, carefree appearance while the town coats are distinctly fitted and dressy in their design. Straightline models which hang loosely from rather square shoulders are important for sportswear as are the very full swagger models which have a definite swing to the back and to the hemline. Materials are rough finished, some of them having a hairy surface, and the colors are unusual. Vivid tones blend with pastels in combinations which suggest wear with cashmere frocks, patterned hosiery and heavy footwear.

In direct contrast are the princesse lines of the town coats, their nipped-in waistlines, high moulded bust lines and flaring hems. The fur trimmings are applied as large collars, stoles or borders. Materials are so elegant that they create a velvet-like impression. Old-fashioned duvetyn, for example, is included as is a smooth fabric which resembles broadcloth.

Obviously the woman who is determined to be smartly dressed for autumn and isn't worried about the state of her clothes allowance is to be persuaded that she needs a complete coat wardrobe.

Flower Trimming

If you would be fashion-right in the flowers you wear for dress adornment, follow the seasons. Discard those white violets which were quite charming during the spring-time and early summer, and substitute hydrangeas in their place. The white ones will be most dramatic for a black frock but the soft pink tone is stunning with blue or brown.

Dahlias are the flowers to wear if you want a splash of color to your evening frock. Nasturtiums are satisfactory, also, from a style viewpoint. Before long the chrysanthemum will be important in the picture but the late summer flowers which are trying to bloom now are the ones to consider.

Mention has been made in these columns that the smartest place to wear your flowers is the waistline. Tuck them into the belt nonchalantly.

Two tablespoonfuls of beer in welsh rarebit gives it the flavor in which epicures delight. If you do not have beer available, use one-fourth teaspoonful of dry mustard; or a dash of worcestershire.

THE CHARM THAT LIES IN EYES

THE beauty specialists are concentrating on eye charm. Time was when the synthetic blush was the outstanding detail of the facial scenery. They squee-geed eyebrows got all the attention, posed in the spotlight. The blush that was dipped out of a jar has gone the way of all sweet foolishness, the ziggy eyebrows have straightened themselves out, fattened back to normal. So eyes are having an inning.

Garbo places a thin blue shadow across the lids midway of their width. You know, where the fold comes when the eye shutters are lifted. It does things. You might try that trick when you feel romantic and want to tweek the heartstrings of the new caller. Only at night. Daylight is too revealing.

Beauty specialists advocate lid lubrication. No powder. Eyes must look dewy and they get that way when their tissue frames shine like a good deed in a naughty world. They recommend the new indelible mascara for darkening lashes. They offer shadows in all the hues of the color card, pick out the one that will make you a ravishing beauty.

—o-o—

AS FOR THE eyes themselves, any medical man will tell you to "leave 'em be." They do their own housework, keep the premises in good condition unless you abuse them. And women do that very thing. Read in dim lights and all that. Very bad girls they are. Ought to know better.



Garbo . . . does things with her eyes.

Eyes are self-washing, self-lubricating and they have a pretty satisfactory protective system, On the inner side of the eyelids are a colony of tiny glands that secrete oil. At every wink oil is carried over the surface of the cornea, keeping the delicate tissues from drying. Tears serve a purpose other than that of making a husband miserable. They flood the eyes when dust has entered the optic premises. If a foreign particle still clings, is painful and troublesome, apply a boric acid solution with a medicine dropper. Dissolve one teaspoonful of powdered boric acid in boiling water, strain through fine gauze, let cool.

The boric solution is helpful when eyes are tired or the lids red. If inflamation is painful don't trust to home treatment. Pick up your heels and scamper to an eye specialist. No time to lose. Expense means nothing when eyes are in danger.

—o-o—

WHEN USING skin lotions that contain alcohol, keep them clear of the eyes, the fumes will be disturbing. When applying creams be extremely gentle when edging close to the eyes. Tissues are thin and delicate there. Massage tones them if it is light, wears them out if it is heavy.

Cold compresses are beneficial to eyes and tissues. Put glimmers and shines in the pretty lookers, help the flesh to remain firm. Better begin early on tissue toning. With friction and lubricating, it is possible to ward off turkey tracks which sometimes come all too early and which are never welcome.

Experts' Views On Drinks and Food Discussed

By Bruno Lessing

LONDON, Aug. 8.

THERE is the "Gourmet's Year," which my friend Buchanan-Taylor edits. A snappy little diary with a quotation about eats or drinks for every day in the year. I should have reviewed this on Jan. 1. But on January 1—let's see—oh, yes—I was dancing around a Christmas tree on board a Danish motorship, in the Pacific Ocean—off the Panama Canal—participating in the celebration of New Year's Day in the Danish fashion. And I didn't get this booklet until recently. But what's half a year in the realm of epicureanism?

"Good brandy is the living soul of good wine. It has left its body, but it liveth."—Andre L. Simon.

That quotation gives me a pain in the neck. I don't know who Andre L. Simon is, but if he is a brandy-drinker I'm sorry for him. Brandy has great medicinal value—if you're rescued from a watery grave or have been nearly frozen on the steppes of Siberia. But it is too strong to have a place in a sane menu. I know all about the allurement of its taste. The human stomach was not designed to absorb any drink containing 50 per cent alcohol.

"The chef-d'oeuvre was a dish of mutton and whole onions, stewed in honey. I repeat: stewed in honey. It was celestial."—Louis Golding.

I don't know who he is, either. And I heard him the first time. Never tasted this dish and have no ambition. Yet it may be good. Orientals cook lots of meats and vegetables in honey. I like a glob of honey for breakfast, even though it does get into my hair and over my shirt, but in combination with meats or vegetables it does not peep over my culinary horizon.

—o-o—

"AN EXCELLENT and well-arranged dinner is a most pleasing occurrence, and a great triumph of civilized life."—Sydney Smith.

Well, who in blazes ever said it wasn't?

"Sandwiches and beer, a humble feast, but delicious."—Knut Hamsun.

Up you go to the front row, Knut. But to deserve the laurel wreath and the gold medal you should have embroidered. There are sandwiches and sandwiches and there are beers and beers. In Copenhagen last year, at the end of a heavy dinner, they slipped me a sandwich—thin, fresh rye bread with caraway seeds, Danish butter and a sliver of leberwurst—and a glass of Tuborg beer. I just nibbled. As the poet Dryden wrote, "The force of nature could no further go." But the next day my lunch consisted of six of those sandwiches and three seidels of Tuborg.

"Before the word 'diet' has taken the place of the fine word 'food,' let me point out that there are rather more than 62,000 delicious foods on this earth."—J. B. Morton.

Is that all? Gosh! I thought there were a million. Maybe I'll have to fall back on a diet after all.

—o-o—

"LET'S GO out for a bite to eat and we'll talk it over. I'll stand treat."—Mark Hellinger.

That's sensible. No dogmatism or pre-arranged schedule. The sentence, "I'll stand treat," covers a multitude of sins. Listen, Mark. The other night Mrs. and I, having no appetite after a heavy lunch, talked it over for an hour. Then she took a chicken sandwich and I fell for a little Welsh rabbit. Great-issimo!

The quotations must be paired. "We had partridge, half of one for each of us."—Romer Wilson. "For 40 years I've eaten prunes."—William B. Seabrook.

Romer, will you do me a favor? Please shoot William.

Modesty, however, insists that I include one of the quotations from Brun Lessing in this collection. "A good herring is better than poor caviare." Now go ahead and do your wurst.

Chinchilla Toppers

A "topper" or brief coat of chinchilla cloth may not seem appealing on a hot August day but wait until the college girls start buying their campus wardrobes.

These toppers are regarded as the latest idea in campus clothes, and are to be featured in bright shades of red and blue. Some of these coats are quite boxy in appearance but the more spectacular ones have decidedly flared skirt sections and are belted quite tightly with very wide fabric belts. One style which is finger-tip length has deep graduated pleats at either side of the back, armholes that are so deep they reach to the waistline and a Queen Ann type of collar which is worn standing up at the back.

There are large pockets on all of these coats and these often are cut in novel shape. The three-cornered pocket which stands out from the coat is a favorite.

Children's Dresses

Little girls aren't to be outdone by their mothers when it comes to adopting the princesse silhouette. In fact, they have been wearing it for some time so all they need is a variation here and there to conform to autumn trends.

Gored skirts which flare quite widely at the hemline are attached to straight little yokes in dresses for the girls from 2 to 6 years old. Those who wear larger sizes have their flared skirts attached to blouses at the waistline. Coats also adopt this same silhouette, waistlines being slender and hemlines wide.

Another tendency in little girls clothes is the high shoulder line, also copied from adult fashions. Pleats are introduced at the shoulders to give a slightly puffed effect, the fullness extending upward as well as outward.

Wire paper clips can be used for holding together two sides of material while a long seam is being stitched. The clips save tacking and keep the seams from slipping.

DISTINCTION
in STYLE and VALUE
at Leppert Roos
AUGUST Fur SALE

Only such facilities as ours could bring you such amazing values at prices below today's constantly rising market. Rich, lustrous furs, embodied into glorious new Winter Styles, exceed all that we ever before have been able to give you. Make your selection now . . you'll enjoy it s many advantages in distinctive style and Fur Coat Savings within a few weeks from today.

Your selection will be stored free until Fall. Buy on our deferred payment plan of 10% down, the balance in equal monthly payments—or 20% down, the balance Nov. 1st.

Shop in Comfort in Our AIR-COOLED FUR SALON



Leppert Roos FUR CO.

919 Locust Street

"Dependability Since 1867"



Lovely Color (Similar to Nature's Own) For Your Gray Hair

With Pure, Harmless Canute Water

20 years without injury to a single user

Canute Water is a pure, colorless and odorless liquid of wonderful properties. This crystal-clear fluid, when applied to gray, faded or streaked hair, will again make it appear youthful, lustrous and uniform in color.

Easy to Use

Because of its safety, cleanliness and dependability, you can use Canute Water alone, in the privacy of your own room. No previous experience is necessary. You simply wet the hair with it and allow to dry.

Speedy Action

It requires between one and three applications to re-color the hair to the proper shade. The treatment can be completed in a single day.

And when the hair has once been re-colored, a single treatment given *only once a month*, is sufficient to keep it that way. No more attention is necessary.

Results Amazing

Canute Water is neither sticky nor greasy. It leaves the hair clean and natural to the touch. There's not even a suggestion of "dye". Neither is it just a hair "darkener." Canute Water imparts a color similar to nature's very own.

Even your most intimate friends will be unable to distinguish the recolored hair from the natural. And the new color remains in the hair; permanent against sun, air, salt-water and shampooing.



Action Is Positive

No matter what has caused your grayness, Canute Water will positively overcome it. There are no exceptions.

Even if you have used some other hair coloring, it will be a revelation to you to see what Canute Water can do for your hair.

The time of day or the state of the weather makes no difference when using Canute Water. Apply it at your convenience. And since it does not alter the texture of your hair, you may curl, wave or set it—or get a permanent—as usual.

Inexpensive

Even a very modest purse can spare the trifling cost of keeping the hair lovely with Canute Water. A bottle contains enough for six average applications.

So, if you are still young—if you still care what others think—and if you are not quite ready to be classed with the "old folks" or the "has beens," get a bottle now. It will solve your problem so completely that you, yourself, will be astonished.

Special

For a Limited Time Only. Regular Price $1.15 **94c**

Toilet Articles—Main Floor

FAMOUS-BARR CO.

Operated by May Dept. Stores Co.—We Give and Redeem Eagle Stamps

VANDERVOORT'S

Scruggs-Vandervoort-Barney—The Quality Store



there's no wiser investment than a

Mink Coat

annual sale feature at **698.**

Consider the ageless beauty of Mink . . . its infallibility for any hour, any place, with any color. Consider the thrill of wearing a **Vandervoort** Mink . . . knowing that its perfection of quality cannot be questioned! The Annual Fur Sale features this decidedly superior group at a very moderate price. New detailed swaggers or straightline models with fresh, new style interest.

Handsome Persian Lamb, grey or black, priced from **127.** to **550.**
Alaska Sealskin, black or safari brown, priced **329.** and **379.**
Gorgeous Caracul, black and colored, priced from **127.** to **550.**

fur salon—third floor



79. 99.

vitally new silhouettes in the August

Coat Sale

79. **99.**

A magnificent selection of furs and interesting fabrics! Gray, black and brown Persian, Armour Kolinsky, Kit Fox, Ombre Lamb, Skunk, Beaver, Lynx and all the lovely Foxes in the group.

Distinctive in every line and detail! Aristocratic coats trimmed with Silver Fox, Mink, Russian Caracul, White Fox (dyed blue), Black Fox, Persian, Armour Kolinsky and Lynx. Worthy of inspection!

3 ways to buy

Charge Account (Purchases Go on October Bill Payable in November). Deferred Payments (Carrying Charge) or Will Call.

coats—third floor

PART EIGHT.

Victory for Side Means C Interlude in

Europe Watches Radicals and Co Which Cannot E plete Success for A Without Much of Being Exterminat

By ALBIN E. JO
A Special Correspondent of th

AFTER five years of pro indecision Spain's revol gotten under way. The tremist republicans, who, ba that there was no such thing revolution, and who argued t ary opposition had to be wi modern democratic state coul are being justified. Spain—li ais and Germany before her able to pass from an absolut a liberal republican regime purge than were her predece to the finish and Spain's the bloody bull rings of her Thousands of lives have alre ficed. The writer predicts th Europe's next Communist re dictatorship or even a temp the monarchy may appear in

Regardless of how the p liquidated Spain's political tr ginning. Perhaps today migh second chapter because the A of October, 1934, when Gil fericals ruthlessly shot do workers, Andalusian peasant miners, was the first. The thi the making, and one of br reprisals and political assassi low in the months to come. Right nor the Left will be ab to absolutely stamp out all op time. The nation is too even now to wipe out either the the radicals, or even the C Anarcho-Syndicalists. That tate extermination of a large population, in one way or and

Other Nations Interested.

The struggle in Spain today fight of political factions cial forces. As a political fi domestic or national significan of social and spiritual forces have international repercussi France, Nazi Germany, Fasci munist Russia and the dictato tugal are interested in the Great Britain is not unaffecte zens have large financial stak the British Foreign Office in its Mediterranean calculations In the immediate future eit democracy will be triumphant, be an interlude. A victory f would be longer-lived; it wo breathing spell and the Socialis their Communist and Anarchi process of creating a Soviet re The Left Republicans also ne hand of the Red executioner Rightists—the Clericals, Mo Fascists—have laid themselve prisals by their merciless tactic ly and in the Asturian outbre shot down thousands of wor and Socialists. The masses not soon forget the importat ians and Foreign Legionaires reds will burn in the country ars to come.

If the Reactionaries win the for a transitional regime—a t pale-blue republicanism to red will be gone. A Fascist reign haps will result with terrible for the innocent bystanders, w in civil warfare. If the Rep constitute the minorities in b and Rightist groups—could on they would form a middle-of-t ity, but they are pathetically l "Kadets" in the Russian re are being crushed between the

Old and New Spain.

The struggle of forces—wh as well as economic and around Old Spain and New S tories the country had been c land-owners, Church, industria bocracy. Millions of peasants, downtrodden, lived worse tha a pseudo-feudalism. The worke cities and seaports, and in the likewise were wage-slaves of t foreign capitalists. After their political liberty, and their u topia promised them by th the Communist propagandists, tiently submit to enchainme

Continued on Page 3, C

ORT'S
-The Quality Store



estment than a
Coat
698.

. . . its infallibility for any
nsider the thrill of wearing a
t its perfection of quality
Fur Sale features this de-
derate price. New detailed
h fresh, new style interest.

riced from 127. to 550.
priced 329. and 379.
priced from 127. to 550.



99.

es in the August
Sale
99.

Distinctive in every line and detail! Aristocratic coats trimmed with Silver Fox, Mink, Russian Caracul, White Fox (dyed blue), Black Fox, Persian, Armour Kolinsky and Lynx. Worthy of inspection!

harge Account (Purchases Go on October
ill Payable in November). Deferred Pay-
ents (Carrying Charge) or Will Call.

ST. LOUIS POST-DISPATCH

EDITORIAL SECTION

SPECIAL CONTRIBUTIONS

PART EIGHT. ST. LOUIS, SUNDAY MORNING, AUGUST 9, 1936. PAGES 1—4-J

Victory for Either Side Means Only an Interlude in Spain

Europe Watches Struggle of Radicals and Conservatives Which Cannot End in Complete Success for Any Faction Without Much of Population Being Exterminated.

By ALBIN E. JOHNSON.
A Special Correspondent of the Post-Dispatch.

AFTER five years of procrastination and indecision Spain's revolution has really gotten under way. The claims of the extremist republicans, who, back in 1931 said that there was no such thing as a "bloodless" revolution, and who argued that the reactionary opposition had to be wiped out before a modern democratic state could be established, are being justified. Spain—like France, Russia and Germany before her, was no more able to pass from an absolutist monarchy to a liberal republican regime without a blood purge than were her predecessors. The fight is to the finish and Spain's streets resemble the bloody bull rings of her national fiestas. Thousands of lives have already been sacrificed. The writer predicts that Spain will be Europe's next Communist republic, albeit a dictatorship or even a temporary return of the monarchy may appear in the process.

Regardless of how the present strife is liquidated Spain's political travail is just beginning. Perhaps today might be called the second chapter because the Asturian Uprising of October, 1934, when Gil Robles and his clericals ruthlessly shot down Catalonian workers, Andalusian peasants and Asturian miners, was the first. The third chapter is in the making, and one of brutal executions, reprisals and political assassinations will follow in the months to come. But neither the Right nor the Left will be able—or willing—to absolutely stamp out all opposition at this time. The nation is too evenly divided just now to wipe out either the reactionaries or the radicals, or even the Communists or Anarcho-Syndicalists. That would necessitate extermination of a large per cent of the population, in one way or another.

Other Nations Interested.

The struggle in Spain today is dual. It is a fight of political factions and a clash of social forces. As a political fight it has only domestic or national significance; as a clash of social and spiritual forces it may easily have international repercussions. Socialist France, Nazi Germany, Fascist Italy, Communist Russia and the dictator-saddled Portugal are interested in the outcome. Even Great Britain is not unaffected for her citizens have large financial status in Spain and the British Foreign Office includes Spain in its Mediterranean calculations.

In the immediate future either Fascism or democracy will be triumphant. But that will be an interlude. A victory for the Leftists would be longer-lived; it would provide a breathing spell and the Socialists might sway their Communist and Anarchist allies in the process of creating a Soviet regime in Iberia. The Left Republicans also might stay the hand of the Red executioner, although the Rightists—the Clericals, Monarchists and Fascists—have laid themselves open to reprisals by their merciless tactics both recently and in the Asturian outbreak when they shot down thousands of workers, peasants and Socialists. The masses of Spain will not soon forget the importation of Moroccans and Foreign Legionaires and class hatreds will burn in the country for years and years to come.

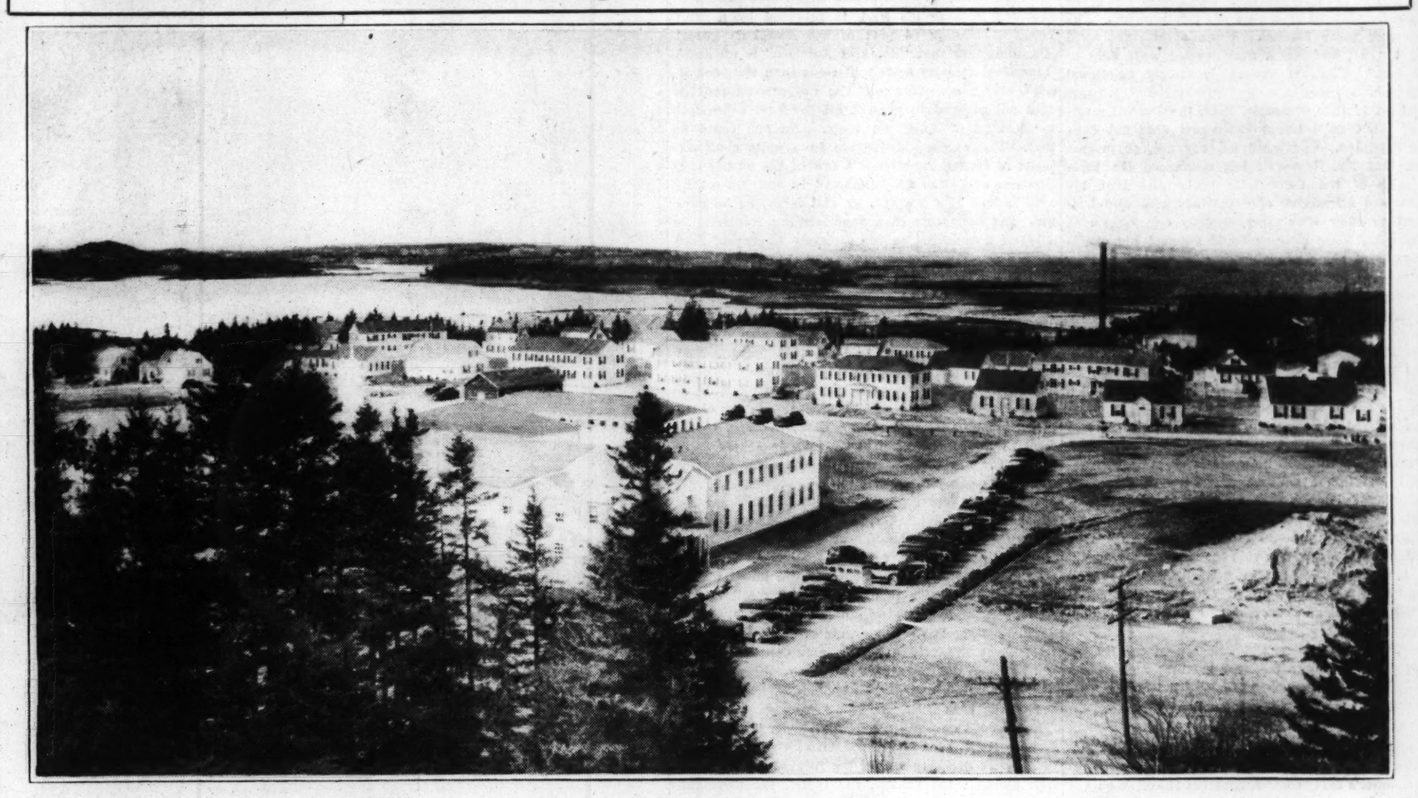
If the Reactionaries win the hope of Spain for a transitional regime—a transition from pale-blue republicanism to red Communism—will be gone. A Fascist reign of terror perhaps will result with terrible consequences for the innocent bystanders, who suffer most in civil warfare. If the Republicans—who constitute the minorities in both the Leftist and Rightist groups—could only get together they would form a middle-of-the-road majority, but they are pathetically like the Kerensky "Kadets" in the Russian revolution. They are being crushed between the two extremes.

Old and New Spain.

The struggle of forces—which is spiritual as well as economic and social—centers around Old Spain and New Spain. For centuries the country had been crushed by the land-owners, Church, industrialists and aristocracy. Millions of peasants, illiterate and downtrodden, lived worse than serfs under a pseudo-feudalism. The workers in the large cities and seaports, and in the mining regions, likewise were wage-slaves of the Spanish and foreign capitalists. After their brief taste of political liberty, and their glimpse at the utopia promised them by the Republic and the Communist propagandists, they will not quietly submit to enchainment. They have

Continued on Page 3, Column 5.

Government's Model Village at Quoddy, Now Being Depopulated



Quoddy, Maine's Tidal Power Dream, Fades as Army Engineers Move Out

Great Hydro-Electric Project May Be Resumed, But Not Even Roosevelt Can Say When—Meanwhile, $7,000,000 Government Investment Lies Idle.

By MARQUIS W. CHILDS,
A Staff Correspondent of the Post-Dispatch.

PASSAMAQUODDY VILLAGE, Me., Aug. 8.

THIS model community of trim white houses is rapidly being depopulated. Army engineers are winding up all activity on the great Passamaquoddy power project, shutting it down in a preliminary construction stage, with none of the large dams completed.

It may be resumed. The great hydraulic steam shovels may once again be put to work at the colossal job of building a trap for the far-reaching tides of Passamaquoddy Bay. But no one knows when that will be, not even President Roosevelt, who visited Quoddy Village recently and spoke hopeful words.

Plans are in preparation to turn this spic and span New Deal town over to another government agency. One of the functions of the new occupants, presumably, will be to preserve the Government's $7,000,000 investment here, looking forward to the time, prophesied by the President, when work will be started again and the project carried to completion.

Quoddy Object of Attack From Date of Inception.

From its inception a little more than a year ago Quoddy has been the object of vigorous and unceasing attack, partly political, partly originating with private power interests. Quoddy has been a conspicuous target for opponents of the New Deal, and with good reason. A series of blunders has given critics every opportunity they could ask.

In nearby Eastport, and all through this section along the Northern Maine coast, are citizens who have fought, bled and died on behalf of Quoddy. It was their dream long before anyone had heard of the New Deal. And now they feel bitter toward the Roosevelt administration for the present failure, which they fear may retard the power development for years. They are cautious about expressing this bitterness because they cling to the hope that the President can still find some way to revive the scheme, a hope stirred by his recent appearance. As to the ultimate completion of Quoddy, despite the experience of the last two years and the constant barrage of unfavorable publicity, they have no doubt whatsoever.

Section Being Deserted By Industry and Commerce.

Industry and commerce have moved away from this part of the world. Once there were 15 sardine canneries at Eastport alone. Now only two small factories remain—the use of efficient, labor-saving machinery at other fishing centers did that.

Once Eastport, Lubec and other Maine ports did a flourishing business outfitting sailing vessels. That, of course, is over.

Decay has set in. Last year one of the long wharves that extended out into Passamaquoddy Bay tumbled into the water, carrying with it an abandoned three-story building. A stranded population has been left with little hope. The young, or the more ambitious among them, tried to escape the blight and many succeeded in establishing themselves in industrial centers.

It was about 12 years ago that Dexter P. Cooper, noted engineer who has helped his brother, Hugh Cooper, in the construction of great power projects in various parts of the world, first enlisted local support for the Quoddy tidal power scheme. Cooper has a summer home on Campobello Island, New Brunswick, 20 minutes by ferry across the bay from Eastport. Cheap power, as Cooper conceived the Passamaquoddy power project, was to bring new industries to the area. From that time forward it has been the dream, the hope, the faith which this stranded population has lived on.

That is why the shutdown is such a cruel blow. It is as though a starving man had been promised a seven-course dinner and then had been told, after the tomato juice, that it was all a mistake.

Hopes Buoyed Again By Roosevelt's Visit.

Oscar Brown, Eastport's leading druggist, is typical of those who have worked to make Quoddy come true. When the President came here last week, Brown was one of a committee of three named to draw up an appeal to the President. They planned to take this plea with them when they went to the reception which the President held on the front porch of his summer home on Campobello. But before they could hand it to a secretary, the President had made a brief address telling his summer neighbors, "We are going to have Quoddy." With hope renewed, Oscar Brown went back to Eastport and wrote in chalk on the bulletin board outside his store the following message:

"President Roosevelt will visit Eastport and Quoddy at 4 p. m. Thursday. He said Quoddy would be finished and those employed now would be kept at work on projects. He also said that the international project is being considered as part of a great plan to make Maine and New Brunswick one of the sources of cheap power.

"When finished we have a chance for your boy to stay at home and earn a living. You should vote for your own benefit. You know in your heart who is the only friend this section has. The members of the band are requested to be at the band's room in uniform by 3 p. m."

What Government Begins It Will Finish, Is Theory.

Many business men in Eastport staked their future, or a sizeable part of it, on the completion of Quoddy, confident that whatever the Government began it would finish. Will C. Beale, insurance and real estate salesman, author of several books about Maine and long a believer in Quoddy, is one of these. He owned two vacant store buildings on Eastport's main street and, certain that a mild boom would result from the construction of the power project, he invested $4500 in rehabilitating these stores. Both were leased but now, of course, the tenants will be unable to pay their rent, since they depended on Quoddy workers.

This is but one instance of what has happened as a result of the flow and ebb of the New Deal money tide. Government officials at the time the project was started made a canvass of available rooms in houses in Eastport in which, it was assumed, engineers and transient workers might live. Later it was decided to house all workers at Quoddy Village in barracks and separate houses. But on the strength of the canvass many townspeople remodeled their homes to add another room or a bathroom so that they could take in boarders. While the investment was slight it represented in many instances life-time savings.

Two Tidal Traps Called For in Dexter Cooper's Plan.

Why is Quoddy being shut down? Whose fault is it? These are questions which Maine asks and in this campaign year the answer is partisan and confused. Certainly there is no simple answer. The reasons for the present dilemma go back to the beginning of the Quoddy dream.

The plan, as conceived by Dexter Cooper, called for the construction of two tidal traps, one on the Canadian side and one on the American side, with a potential power production of 500,000 horsepower of "firm power"—which means 500,000 units on tap every second of every hour of the day, a capacity that Army engineers say is unique.

The method by which this power was to be produced was essentially very simple. A section of Passamaquoddy Bay, on the American side, was to be walled off as a high tide pool. Through gates operated electrically the 28-foot tide would flow into this pool until the water had reached the desired level. Another section of the bay, adjoining the high tide pool, but on the Canadian side, was to be walled off as a low tide pool and the tides barred from entering it. The level of water could always be kept lower in the low tide pool than in the high tide pool so that there would be a constant flow through the turbines in the dam separating the two pools. In this way the tidal flow could be utilized 24 hours of the day.

Cooper is an engineer who has something of the creative flair of the artist. And he has the artist's faith in the validity of his creation. It was not long before the had succeeded in capturing the interest of several large private power concerns, among them General Electric, Boston Edison, Westinghouse and the Insulls in Chicago. These concerns agreed to investigate on a co-operative basis the possibility of power production on Passamaquoddy Bay.

In association with Cooper an extensive investigation was started. In May of 1926 a preliminary permit was obtained from the Federal Power Commission at Washington in the name of Dexter P. Cooper, Inc., granting the right to make preliminary surveys for the Passamaquoddy power project. At about the same time a charter was obtained from Canada granting authority to make similar surveys on the Canadian side.

During the next three years the private power concerns spent about $400,000 for surveys and for options on the land essential for the construction of the required dams. Cooper put in another $100,000 out of his own pocket. In May of 1929 an application was filed with the Federal Power Commission by Dexter P. Cooper, Inc., for a license to construct the Passamaquoddy tidal power plant.

Fishermen Object; First Of Series of Misfortunes.

Then, as Cooper, Will Beale and others here in Maine tell the story, a series of misfortunes befell the project. On the Canadian side opposition developed from fishing interests who were convinced the power basins would ruin the fishing. Just before a general publicity campaign on behalf of the project was to have been started in the United States and Canada, an American Coast Guard vessel sank a Canadian ship suspected of being a rum runner. Bad feeling resulted and the publicity campaign was called off. Later the Canadian Government refused to renew the charter that had been granted.

A change in plan was made necessary and it was just here that the first hitch developed which was to lead to the present impasse. Without Canadian co-operation it would be impossible to build the low tide pool and therefore another method must be devised to take 24-hour advantage of the tidal flow.

Cooper worked out the Haycock Harbor storage reservoir hydro-electric installation to replace the low tide pool. To put it as simply as possible, this was a method whereby the level of the water in the high tide pool was to be artificially raised. That is, at high tide when the water outside the pool and the water inside the pool were practically on the same level and therefore water could not run through the turbines, the storage reservoir would be used to "prime" the pool. In September of 1929 the application for a license in Washington was amended, eliminating the Canadian pool and a month later it was amended again to include the Haycock Harbor storage reservoir.

The stock market crash occurred at this

Continued on Page 3, Column 6.

Lucien Herr—The Intellectual Father Of Third Commune

French Socialist Leader's Influence Guided Leon Blum Into Public Career That Made Him Premier 10 Years After Death of Teacher.

By RICHARD L. STOKES,
A Special Correspondent of the Post-Dispatch.

PARIS, July 27.

LUCIEN HERR died 10 years too soon. Voltaire, Rousseau and Diderot may dispute the paternity of the French Revolution; he alone was the intellectual father of the Third Commune. As to outward calling, he was librarian of the Ecole Normale Superieure, in Paris, where he found a collection based on the Greek, Latin and French classics. This he modernized in a fashion that made history in the bookish craft. But his true vocation was that of fisher of men for Socialism.

After a controversy lasting a whole night long, he induced Jean Juares—whose own reasoning had brought him to the last verge of republican theory—to take the one additional step into Marxism. The reverse most lamented by this passionate angler was that dealt by Georges Clemenceau, whom he coveted for his creel; but the wily Jacobin remained proof against his fervid play of the hook. He would assuredly have been consoled had he been able to forecast the leviathan-like future of a certain minnow which in 1890 darted upon his bait. This was a Jewish lad who, though only 18 years old, arrived at the Ecole Normale with a scintillant scholastic reputation. His name was Leon Blum.

Broken in spirit, Lucien Herr died on May 18, 1926. The movement to which he had dedicated his existence seemed everywhere prostrate. In the latter days he reverted if not to the faith, certainly to a preoccupation with the hagiology, of his Catholic forebears. He strove, in a final essay, to establish the virginity of St. Ann, mother of the Virgin Mary. Had he survived a decade longer, he would have beheld Socialism rising from its wreckage to sweep triumphant across France and his proselyte, his inseparable ally for many years, the first Marxist Prime Minister of the Republic.

A Secretive Man.

By nature, Lucien Herr was profoundly secretive. So intimate a friend as his colleague and biographer, Prof. Charles Andler, was never able to learn why or when he became a Socialist, where he spent the year 1887, or whether he passed through Prague and Vienna on returning from his first visit to Moscow. His love of personal anonymity was almost a mania. The authorship of his interminable disquisitions in the press was involved in a labyrinth of sobriquets. His first book, on St. Augustine, was issued under the name of a friend. Direct contact with public affairs he avoided like a contamination. Therefore his renown is only beginning to emerge in France. To foreign countries, except Russia, he is virtually unknown. But his preponderance in the rise of Gallic Socialism, if occult, was decisive. Authoritative witness was borne to this fact three years ago by M. Blum himself, in an address at the Theatre des Ambassadeurs. His topic was the career of Juares, and emphasis was placed upon the indecisions of thought which harassed the earlier years of the future chieftain.

"Then," proceeded the orator, "there was found a man who gave form to the ideas, still perhaps confused, in the brain of Juares; who produced an effect of crystallization upon this travail, as yet seething and uncertain.

"After his defeat (for re-election to the Chamber of Deputies), Juares was appointed a faculty member at Toulouse. Work on a French thesis compelled him to frequent the library of the Ecole Normale. There he discovered a personage called Lucien Herr, librarian of the college, who was voluntarily obscure as to name, but who, from the depths of that sombre lair, for 30 years shed upon generations of students and professors the treasures of an erudition and a science well-nigh incomparable; and who, in addition, exerted upon many spirits—upon Jaures himself and numerous others—that effect of contagion and belief which was proper to his own fixed and steadfast convictions.

Influenced Other Leaders.

"Juares surrendered to this influence, as I myself did; as Albert Thomas did, 10 years later; and as did my friend Marcel Deat, 20 years after me. It was thus that Juares, reentering the Chamber in 1893, appeared as a Socialist Deputy."

Like Premier Blum, Herr came to Alsacian stock; but he was not a Jew. His father, Jean Herr, was a Roman Catholic, and a teacher of mathematics at Altkirch. His mother, sprung from a petty industrial family, was celebrated for a regal port, a superb

Continued on Page 3, Column 2.

ST. LOUIS POST-DISPATCH

Founded by JOSEPH PULITZER
December 12, 1878
Published by
The Pulitzer Publishing Company
Twelfth Boulevard and Olive Street

THE POST-DISPATCH PLATFORM

I know that my retirement will make no difference in its cardinal principles; that it will always fight for progress and reform, never tolerate injustice or corruption, always fight demagogues of all parties, never belong to any party, always oppose privileged classes and public plunderers, never lack sympathy with the poor, always remain devoted to the public welfare; never be satisfied with merely printing news; always be drastically independent; never be afraid to attack wrong, whether by predatory plutocracy or predatory poverty.

JOSEPH PULITZER.

April 10, 1907.

LETTERS FROM THE PEOPLE

"The Forgotten Man."

To the Editor of the Post-Dispatch:

"THE forgotten man" is an expression, which, so far as I know, originated in one of the essays by William Graham Sumner, published under the title, "What Social Classes Owe to Each Other." Brought out first by Harper's in 1883, it was later published by the Yale University Press. The following is a brief extract from the essay called "On a New Philosophy: That Poverty is the Best Policy," which contains the frequently quoted phrase:

"The humanitarians, philanthropists and reformers, looking at the facts of life as they present themselves, find enough which is sad and unpromising in the condition of many members of society. They see wealth and poverty side by side. They note great inequality of social position and social chances. They eagerly set about the attempt to account for what they see, and to devise schemes for remedying what they do not like. In their eagerness to recommend the less fortunate classes to pity and consideration, they forget all about the rights of other classes; they gloss over all the faults of the classes in question, and they exaggerate their misfortunes and their virtues. They invent new theories of property, distorting rights and perpetrating injustice, as anyone is sure to do who sets about the readjustment of social relations with the interests of one group distinctly before his mind and the interests of all other groups thrown into the background.

"When I have read certain of these discussions, I have thought that it must be quite disreputable to be respectable, quite dishonest to own property, quite unjust to go one's own way and earn one's own living, and that the only really admirable persons was the good-for-nothing. The man who by his own effort raises himself above poverty appears, in these discussions, to be of no account. The man who has done nothing to raise himself above poverty finds that the social doctors flock about him, bringing the capital which they have collected from the other class, and promising him the aid of the State to give him what the other had to work for.

"In all these schemes and projects, the organized intervention of society through the State is either planned or hoped for, and the State is thus made to become the protector and guardian of certain classes. The agents who are to direct the State action are, of course, the reformers and philanthropists. Their schemes, therefore, may always be reduced to this type—that A and B decide what C shall do for D. It will be interesting to inquire, at a later period of our discussion, who C is, and what the effect is upon him of all these arrangements. In all the discussions attention is concentrated on A and B, the noble social reformers, and on D, the 'poor man.'

"I call C the Forgotten Man, because I have never seen that any notice was taken of him in any of the discussions. When we have disposed of A, B and D, we can better appreciate the case of C, and I think that we shall find that he deserves our attention, for the worth of his character and the magnitude of his unmerited burdens. Here it may suffice to observe that, on the theories of the social philosophers to whom I have referred, we should get a new maxim of judicious living: Poverty is the best policy. If you get wealth, you will have to support other people; if you do not get wealth, it will be the duty of other people to support you." READER.

New York City.

Exposure of the Frauds.

To the Editor of the Post-Dispatch:

THE board of directors of the League of Women Voters of St. Louis wishes to commend the St. Louis Post-Dispatch for the splendid service it has rendered to the citizens of St. Louis by exposing the registration frauds.

May we also express to you the appreciation of the league for your support of permanent registration, which the league has advocated for so many years?

MRS. IVAN H. LIGHT, President.

The Wright Brothers.

To the Editor of the Post-Dispatch:

I ENJOYED reading your editorial, "Across the Channel," but I could not help thinking while I was reading it how little has ever been said about the Wright brothers. Here are two men who invented one of the greatest things of all time—yet I venture to say today there are thousands of people who do not know even whether they are living or not.

How interesting it would be to read about their early boyhood and who their ancestors were. J. B. CORYELL.

Tug of War.

To the Editor of the Post-Dispatch:

I QUITE agree with you that the bar associations can claim but little credit for the judicial nominations. How, indeed, is the lay citizen expected to follow the lawyers' recommendations when he observes the sorry spectacle of the two associations of lawyers engaged in a tug of war, each shouting down the candidates put forth by the other?

It does seem that the gentlemen of the bar ought first to learn to agree among themselves on the fitness of the candidates before they presume to make recommendations to the public.

J. H. DRUCKER.

THE REVOLT AT DETROIT.

Freedom of political conviction may not be written in the letter of the Bill of Rights, but it is proclaimed in the spirit, and we are assured, on high authority, that "the letter killeth and the spirit giveth life."

The gentlemen who met in Detroit, on call of Sterling Edmunds of St. Louis, to consider what they may best do to prevent Mr. Roosevelt's election, were wholly within their rights as citizens. As such they are entitled to the respect which proper deportment supposedly commands.

For some reason, palpably illogical, the theory widely prevails that, once honored by a party, the honoree is bound to it forever. The notion was grandiloquently phrased by a good old tub-thumper: "The Democratic party forever. When she's right we'll stand by her, and when she's wrong we'll help to right her." That, of course, is simply emotional balderdash.

Without further preamble, then, the Detroit meeting of the Constitutional Democrats does not have to be defended. Convinced as they are, or profess to be, that Mr. Roosevelt has renounced the basic principles of the Democratic party and that his policies are subversive of democracy and would, if pressed to their conclusion, destroy our system of government, these citizens could support his candidacy only at the price of stultification. This they have refused to do. Their decision will, we believe, be respected by thoughtful people, however raucous the chorus of sneers and jeers.

An outstanding figure at Detroit was former Gov. Ely of Massachusetts. A man of brilliant parts, still young enough to count upon a political future, he has put his convictions ahead of expediency. Such a voluntary choice strikes us as admirable. The counsel he offered his associates is also admirable and in character.

Speaking for himself, he made it clear he was not there to "malign the President." Persuaded the national welfare would be served by Mr. Roosevelt's defeat, their duty, he argued, was to employ the most practical means to accomplish that end. On that predicate he was going to vote for Mr. Landon, would take the stump for him, in a word, would put all he had into the fight. But it will be square fighting, with the rules of courtesy and fairness religiously observed.

That, we take it, is sportsmanship—a quality urgently needed in our political battling and mostly conspicuously wanting.

SUMNER AND HIS "FORGOTTEN MAN."

A communication which appears in the letters column today quotes that portion of one of William Graham Sumner's essays which contains the often-quoted expression, "the forgotten man." It is one of the ironies that a quotation from Sumner should have been popularized by Franklin D. Roosevelt in his 1932 campaign in behalf of the "more abundant life" for the rank and file. For Sumner, who was a dynamic and compelling professor of political and social science at Yale from 1872 to 1910, was an extreme advocate of "rugged individualism." He had no use for trade unionism, socialism, tariff of labor legislation or other efforts of groups or government to interfere, as he put it, with the laws of supply and demand. A reading of the passage quoted in the letters column makes it plain that the Yale sociologist did not have the "poor man" in mind, but rather those who bore the costs of governmental social services and benefits to rich and poor alike. Viewed in this light, the New Deal's use of Sumner's "forgotten man" comes pretty close to being of a piece with its misapplication of Charles Evans Hughes' 29-year-old remark about the Constitution being "what the Judges say it is."

GOV. PARK RECEIVES A LETTER.

Sharing the view of the Post-Dispatch that the Election Board is unfit for public office, the St. Louis League of Women Voters has written a letter to Gov. Park, asking him to dismiss Chairman Waechter and Commissioners Hannauer, Wagner and Moore. The Governor, on receipt of this, has said that he will give the matter "careful consideration."

Responsibility for the registration fraud cannot be divided. The four members of the board are jointly accountable for the corruption which the Post-Dispatch exposed. There is a further objection, however, to the presence of one of the two Republican members, Charles L. Moore. His alignment with a faction of the local Republican party bent on unseating Fred W. Pape, chairman of the Republican City Committee, gave him a special stake in the election of committeemen and women. No one charged with supervision of elections should have such a stake.

We do not say with Chairman Pape that Commissioner Moore refused to give candidates for the Republican City Committee consideration in the naming of election officials unless they agreed to support candidates for certain offices favored by Mr. Moore. What we do say is that no member of the Election Board should engage in political activity which lays himself open to such a charge.

Gov. Park, these men, constituting the St. Louis Election Board, appointed by you and removable by you, are individually and collectively unfit for public office:

James A. Waechter.
Joseph W. Hannauer.
Stephen M. Wagner.
Charles L. Moore.

BEAVERBROOK'S "GOOD THING."

Lord Beaverbrook has his nerve to propose that the United States and Great Britain enter a military alliance. Fortunately—for both America and Britain—he is not the Government. We can laugh so much more merrily at his naivete.

"In some quarters," he modestly asserts in an article in the American Mercury, "it is believed that the United States will not have the alliance." He believes, too, that "perhaps the people of the United States take the view that Britain's liabilities are too big and her assets not big enough." This, he assures us, is not true, and he strikes one of the most surprising balances ever recorded in any kind of bookkeeping. He weighs our problems in the Pacific and the burden we have incurred under the Monroe Doctrine against Britain's concerns in Europe's woes, and sees our side of the scale hit bottom. He doesn't have much to say about financial resources, an oversight which doubtless helps him to write in deep black on the side of the ledger he chooses.

There hasn't been anything like it since 1929, when an acquaintance would sidle up and say: "I'm going to let you in on a good thing." Those who didn't ask themselves, "If it's such a good thing, why should he let me in on it?" learned a thing or two. It is a question which distinguishes a wise man from a sucker. Maybe Lord Beaverbrook can answer it.

THE REAL ROOTS OF AMERICA.

This listing of a reporter's impressions is abundantly open to challenge and disagreement. Reporters' impressions are justly subordinate to men and places specifically described. For the reader to challenge or disagree is a just and intelligent privilege.—Charles Morrow Wilson, in an introduction explaining why his recent book is called "Roots of America."

It is not pleasant to exercise a privilege so graciously and humbly presented, but Mr. Wilson's rationalization of the use of the broad title should be exploded because his book is accepted by a large group of readers as part of the American gospel. His admission that "Roots of America" is an ambitious title—"vastly more ambitious than the book itself"—won't do. Nor will the explanation that he does not pretend to present all the vast subsurface wonderland of American roots. No one could do that. But one might include in a gallery of portraits of typical Americans a few of the 60 per cent who are urbanites not "anchored in amiable earth."

It is true that we are, by and large, as he says, sons and daughters of a vast farming frontier. In a lesser degree, but in one certainly worthy of note, we are not. In the very nature of things, the larger part of the next generation will be sons and daughters of the city. One may deplore it, and hold with Jefferson that cultivators of the earth make the best citizens. There are, however, many who disagree with the sage of Monticello on this point. Both camps must face the actuality of an already changed and ever-changing America. Even granting Mr. Wilson's justification of the title in the sense of its definition as "origins"—going back, perhaps, to the days when Adam delved and Eve span—there is no excuse for his use of "roots" in the sense of being the source of national characteristics.

What are these roots of America? They are Mr. Wilson's Eben Whitaker, a New England farmer; Amos G. Gallup, an auctioneer of the same section; Hastings A. Williams, senior merchant of Williamsville, Vt.; Alf Robinson, Pennsylvania horse wrangler; "Mr. Missouri"; Ben Irwin, another Missourian, who operates a small-town hotel; J. Milam, Jasper (Ark.), editor; Dave Kezzler, cutter of staves for barrels; Paul Pfeiffer, Arkansas planter; Lee Romez, drum-maker of Taos; Jack Lambrey, sheep herder; Bill, ex-pugilist and ex-politician, and Bill Maddox, son of the corn belt. Assuredly.

But does America draw nothing from its city-born and do they not have characteristics of importance to America of today and of the future? Are not the iron puddler, the banker, the typist, the pressman, black with ink and grease, the machinist, the salesman and the saleswoman, the operator of chain stores and the thousands who work in them, the manager of a great department store and his countless subordinates, the builders, the packers and hundreds of other groups also roots of America? And what of those working to the end that we may have a fuller cultural life? What of the actor, the teacher, the artist, the musician? What of those who endow scientific and cultural enterprises? And do not the roots of America include the gangster and his moll, the shyster and chiseler, both rural and urban, the gambler, the loafer, the under-privileged? Unfortunately, but unquestionably, yes.

He who views the roots of America as virtually flawless and totally rustic sees scarcely half the picture. Our civilization is complex, and is becoming more so each year. Those who believe America's qualities spring entirely from the soil simply aren't able to see the wood for the trees.

BIG BILL OFFERS HIMSELF.

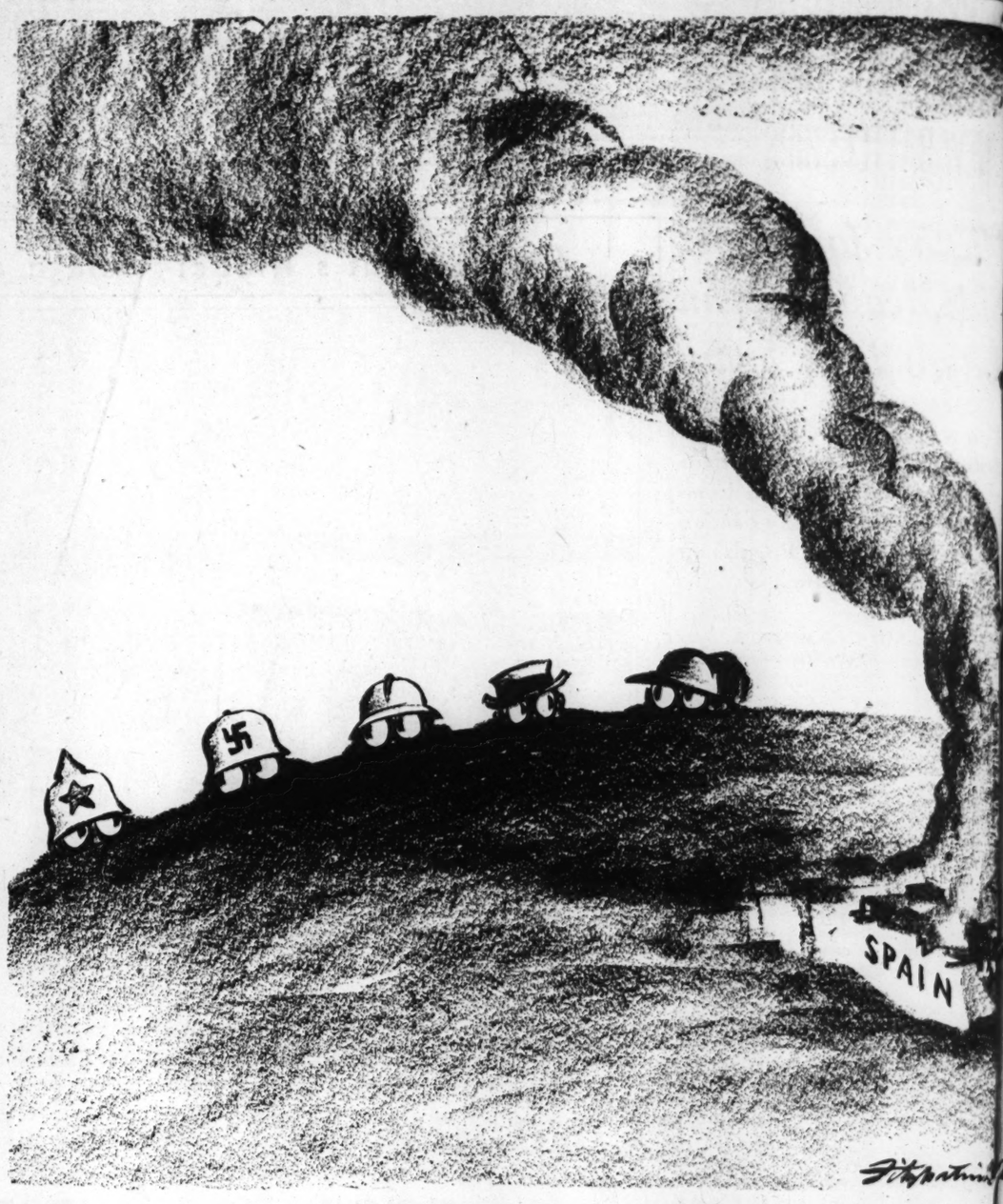
Big Bill Thompson, noble public servant in years past, has once more volunteered to toil for the people of Illinois. This time, the erstwhile "builder" of Chicago is a candidate for Governor on, so he says, the Union ticket, headed by Congressman Lemke for President and supported by Dr. Townsend, Father Coughlin and the Rev. Gerald L. K. Smith, follower of Huey Long. Now, we have no intention of saying or even intimating that the National Union for Social Justice has indorsed Big Bill. On the eve of the Illinois primary in April word got around that Father Coughlin's Illinois backers had come out for the late Len Small. A rumpus followed and the radio priest disavowed the announcement. It will be interesting to see whether Big Bill, who has promised a platform "that'll curl their hair," is also repudiated. Small and Thompson were birds of a feather in politics. To balk at one and stomach the other would be without rhyme or reason. If the Lemke-Townsend-Coughlin-Smith movement is going to take up with the notorious spoilsman who disgraced Chicago before the world, its generalship is even poorer than it would seem to be, and that is bad enough!

P. R. VOTING BY MACHINE.

The merits of proportional representation as a voting system are widely recognized, in theory. Many who see the merit of a method whereby proper representation of minorities is given are deterred from giving full support, however, by the practical difficulties of introducing the system. For one thing, it is pointed out that the task of counting votes under P. R. is a prolonged one, and there is often extended delay in determining the result. An answer to this objection is now provided by perfection of a voting machine that uses the P. R. system.

This machine, now being demonstrated in New York City, has a series of dials which the voter turns to indicate his first choice, second choice, and so on. Space is also provided for writing in the names of candidates not listed on the ballot. When the voter leaves the booth, a card is automatically punched with holes registering his choices. The card falls into a box which can be opened only at the central counting place. These cards are counted by tabulating machines, and it is estimated that they would enable the result of a New York election to be known early the following day. Of the machines themselves, a reporter for the New York World-Telegram wrote that he found them "less complicated and bewildering than the voting machines already in use."

Many instances have been recorded where, because of the distribution of voters into districts, minorities poll sizable votes without obtaining representation. The contrary of this evil is also possible under the present system, in that minorities may obtain undue representation by distribution of their votes. The P. R. system is designed to end such misrepresentation, and the perfection of a voting machine adapted to its needs should win converts for this ballot reform.



SPECTATORS AT THE RINGSIDE.

Future of the League of Nations

Present plight of League is likened by speaker to disunion among American colonies when Articles of Confederation were in effect; similarly, he says, nations must decide to pay the price of "a more perfect Union" to avert war; thinks flaw in Covenant is that it seeks to prevent war more than to promote justice.

From an Address by Charles G. Fenwick, Professor of History, Bryn Mawr College, at the Institute of Public Affairs, University of Virginia.

NEVER before, perhaps, in the history of the world has the paradox been presented of an almost universal desire for peace and at the same time an apparent inability on the part of the nations to do the things that make for peace.

Religious leaders are insistent in preaching the ideal of peace, organizations of many kinds sign manifestos for peace, yet the preparations for war have gone steadily on and the past year has witnessed the dread reality itself. It is not to be wondered that many citizens have become discouraged, and have been led to abandon the ideal of international co-operation and have taken refuge in a policy of isolation.

This is not, however, the first time in the history of the world that great ideals have seemed to be on the point of defeat because men have hesitated to do the practical things upon which the success of the ideal depended. Out of the enthusiasm of the American Revolution of 1776 was born the ideal of a "league of friendship" that was to be "perpetual." Scarcely had the war been won than the 13 states that had entered into the Articles of Confederation began to seek their separate interests and defeat the primary purpose of the Union.

The "critical period" of American history, as it has been called, is not without a parallel in the critical period through which the world is now passing. Did our forefathers abandon their principles because of the practical difficulties found in their execution? No, they went on to form a "more perfect Union" and they called upon the several states to pay the price of that Union in the subordination of their individual claims to the general welfare. Every American will agree that the price was worth paying.

* * *

When the World War ended, an international organization not unlike our own Articles of Confederation was created. The old law of nations had held that each was the judge in its own case; the new law set up agencies representing the whole community of nations to which controversies between individual nations were henceforth to be submitted.

The old law of nations had left each individual state to pursue its claims by force of arms; each state was free to take the law into its own hands and to declare war when its judgment called for such action; the victim of the attack found no protection from the community at large.

The new law set up the principle of co-operative defense, the same principle that is embodied in the Constitution of the United States. The old law had proceeded on the principle that, when acts of international outlawry were being committed, those nations whose interests were not directly affected might stand aside and declare their "neutrality." The new law announced that henceforth all nations were to be collectively responsible for the maintenance of peace. It was a great experiment, and high hopes were held out that at last war was to be banished from the earth.

Why is it that these new principles which represent the evolution of law between man and man and between state and state of the United States have thus far failed in their application to nations? Is it to be said that individual citizens may be called upon when necessary to subordinate their interests to the common welfare, but that nations are a sort of supermen to which the ordinary rules of law and morality are not applicable? The suggestion is utterly in conflict with the teachings of Christian jurists and with the principles of American democracy.

It is a fundamental in our tradition that nations are bound by the same principles of morality that are binding upon the individual citizen. If an individual citizen may not defraud, neither may a nation defraud, nor rob, nor kill. If an individual citizen may be called upon to make sacrifices for the good of the community as a whole, so may a nation in formulating its foreign policies be expected to consider the welfare of the larger family of nations.

* * *

The truth is that the great experiment of 1919 has failed to meet the demands put upon it, not because the principles upon which it was based were not the right principles, but because the principles have not been pushed far enough

Law can be an agency of peace only if it undertakes to promote justice as well as to prevent violence. The framers of the Covenant of the League of Nations put too much stress upon the prevention of violence, upon the maintenance of territorial boundaries and the existing status quo. They did not sufficiently realize that the League, if it was to be successful, must give equal attention to removing the causes of war and promoting those conditions of justice which are necessary to make law tolerable to those whom it attempts to control.

The question before us, then, in considering the future of the League of Nations, is to determine how the important changes that are needed in international relations can be brought about peacefully, while in the meantime protecting the existing order against violence. A stable peace, a peace based upon justice, calls for building up a fund of common international interests which shall be to each nation a strong motive for observing the law; it calls for a lowering of the economic barriers that have been raised so high of recent years; it calls for an open-door policy in the markets of the world, for greater equality of access to the raw materials of industry, for a fairer distribution of the opportunities of trade and commerce in the undeveloped part of the world.

The issue confronting us seems to me to be not whether the goal of a lasting peace, a peace of stability based upon justice, is ultimately attainable, for it must be attained if our civilization is to survive. The issue is rather whether we shall have the wisdom to move forward toward that goal now, in the immediate future, without waiting for another devastating war to teach us the necessity of doing so.

ADVERTISING PAYS.

From the Arkansas Democrat.

If you don't believe advertising pays, just remember that there are more than 20 mountains in Colorado higher than Pike's Peak.

Planters vs. 'Croppers

From the Richmond (Va.) Times-Dispatch

THE serious rioting and violence which have characterized the relations between planters and share-croppers in Arkansas over a considerable period are symptomatic of the troubles which afflict the cotton states.

It will not do to write down the members of the Southern Tenant Farmers' Union as a group of Reds, manipulated by snide Bolshevik agitators from New York. Of course there are radicals among them, and there are also "outside agitators" in the area around Marked Tree and other Arkansas storm centers. But the fact is that the share-croppers in Arkansas and other Southern states have serious and legitimate grievances. They were unable to obtain relief through any other means, so they formed a union in Arkansas, and they struck.

They struck because they have been in a state of virtual peonage for decades. Paid 75 cents for a 10-hour day, under "yellow dog" contracts, and deeply in debt for the necessities of life, many of these share-croppers saw no other way out. They are asking for $1.50 a day.

The reaction of the authorities and the planters of Arkansas to the strike has been indefensible. The floggings, beatings and terrorism which have prevailed in the Eastern part of the State, and which have followed some of the refugees all the way to Memphis across the Mississippi, cannot be excused. The Sheriffs and the Judges and the planters should recognize the desperate plight of the share-cropper, and appreciate their problems with open minds, instead of actively participating in, or at least tolerating, the use of extralegal violence to attain their ends.

* * *

There is another side to the problem, however, and that is the plight of the planter. Theirs has certainly been no bed of roses in late years. Under the Roosevelt administration, prices have improved tremendously, but even so, it cannot be assumed that they are able to pay the wages demanded by the share-croppers. During the Hoover administration, they were heavily in debt and many of them are still.

We have, then, a situation in which the planters are skating so close to the borders of bankruptcy that they probably cannot afford to pay much more than they are paying to their workers. At the same time those workers cannot be expected to be satisfied indefinitely with 75 cents a day.

What is the solution? Apparently it lies in a complete overhauling of the Southern agricultural economy. In the first place, machinery must be set up by the Federal Government whereby tenants can become landowners. The millions of dispossessed Southerners must be given the opportunity to till their own farms, as was done successfully in Ireland and Denmark.

In the second place, the one-crop system must eventually go. The foreign market for cotton is shrinking, and there are other reasons why diversification is greatly to be desired.

Until some such remedies as these are made effective in Dixie, the conflict and disorder which has prevailed of late in certain sections is apt to continue. The South requires the strong catharsis of a complete reorganization of its agricultural economy. Until that remedy is applied, no permanent relief can be expected.

DISHEARTENING.

From the Dallas (Tex.) News.

It must be discouraging to a country-man to discover how many voters there are who won't listen.

NAVY APPROVES DESIGNS FOR TW NEW BATTLESH

Details Secret But Dr noughts Will Go Bac Direct Steam Drive, stead of Electricity.

SPEEDIEST AFLOAT, AIM OF OFFICI

Britain to Build Two, pan Four, and Other tions Are Also Addin Battle Fleets.

By the Associated Press.

WASHINGTON, Aug. 8.— navy, ready to resume building 000,000 battleships after a lap 13 years, has selected designs the mightiest and speediest fighters in the world. It is exp Great Britain will notify the U States of its capital ship cons tion program within the month.

Several designs have been proved by the General Board the multitude of sketches mad show various combinations of s gun-power, protection and othe tal characteristics obtainable in the limitations of 35,000 actual building will not start, ever, until President Roosevelt authorized it. Congress has al earmarked $100,000,000 for battleships.

Britain to Build Two.

Great Britain has announce will begin building two new dr noughts on expiration of exi naval treaties on Jan. 1. U the new London treaty the si tories, United States, Great Br and France, are pledged to change data on tonnage, le beam, horsepower, speed, fuel, machinery, number and ca of guns and torpedo tubes, and craft to be carried, at least months before laying down keel of any naval vessel.

The comparative battl strength among the world powers is: United States: Fi of 464,300 tons; Great Brit Fifteen of 474,750 tons; Japan: of 272,070 tons; France: Nin 185,925 tons; Italy: Four of 8 tons, and Germany: Six of 6 tons.

Japan refused to sign the and will not be given the data either Great Britain or the Un States. The Japanese have le be known they plan to build battleships in their quest for naval equality denied them in n treaties. Other major powers building or have planned more.

35,000 Tons Each.

Admiral William H. Stand Acting Secretary of Navy, has clined to make public any concerning the new American sh except that they would be 35 tons each. Navy officers say t will be "bigger and better" t any existing American wars The following statistics are for West Virginia, commissioned years ago, and now the Na most powerful ship: Tonnage, 000 tons; length, 624 feet; beam feet, 6 inches; speed 21 kn armament—eight 16-inch guns, five-inch .51 guns, eight five-l .25 guns, and two 21-inch torp tubes; electric drive; eight boil 27,300 horsepower; crew 1200; cage masts; two catapults and planes.

The speed of the new ship is known. For comparative purpo however, the following figures s the speed of existing capital sh or speeds hoped to be attained ships under construction:

All United States battleships ept three obsolete ships) mak knots; Nelson and Rodney, ain's latest, 23 knots; Hood, Bri battle cruiser, 31 knots; Mutsu Nagato, Japan's latest battlesh knots. Present French and I ian battleship speeds are compa ble to American.

Tips From Battle of Jutland

In drafting the final plans for ships, officers are taking advant of lessons learned from the Ba of Jutland, the most important val engagement of the World W and facts known concerning ba ships built by other sea powers ing the last decade.

A return to direct steam d and innovations in design weight distribution are expected take the two new American ba ips speedier than the compara battleships of any other nat Designers are confident they be several knots faster than the knots (approximately 25 land m an hour) of any existing Ameri craft. They now aim at fore speed records.

The projected return to di steam propulsion is a depart since the last five battleships in navy were built with electric pulsion.

During the 13 years since the battleship was launched, howe the navy has built and tested new cruisers whose speedy perfo ances have foreshadowed the spe er battleships of the future.

The Italians have drawn plans new ships of 34 knots speed. T high speed, however, officers i dicated that the Italian ships lighter armored and in the ba cruiser class.



Planters vs. 'Croppers

From the Richmond (Va.) Times-Dispatch

THE serious rioting and violence which have characterized the relations between planters and share-croppers in Arkansas over a considerable period are symptomatic of the troubles which afflict the cotton states.

It will not do to write down the members of the Southern Tenant Farmers' Union as a group of Reds, manipulated by snide Bolshevik agitators from New York. Of course there are radicals among them, and there are also "outside agitators" in the area around Marked Tree and other Arkansas storm centers. But the fact is that the share-croppers in Arkansas and other Southern states have serious and legitimate grievances. They were unable to obtain relief through any other means, so they formed a union in Arkansas, and they struck.

They struck because they have been in a state of virtual peonage for decades. Paid 5 cents for a 10-hour day, under "yellow dog" contracts, and deeply in debt for the necessities of life, many of these share-croppers saw no other way out. They are asking for $1.50 a day.

The reaction of the authorities and the planters of Arkansas to the strike has been indefensible. The floggings, beatings and terrorism which have prevailed in the Eastern part of the State, and which have followed some of the refugees all the way to Memphis across the Mississippi, cannot be excused. The Sheriffs and the Judges and the planters should recognize the desperate plight of the share-cropper, and approach their problems with open minds, instead of actively participating in, or at least tolerating, the use of extralegal violence to attain their ends.

* * *

There is another side to the problem, however, and that is the plight of the planter. Theirs has certainly been no bed of roses in late years. Under the Roosevelt administration, prices have improved tremendously, but even so, it cannot be assumed that they are able to pay the wages demanded by the share-croppers. During the Hoover administration, they were heavily in debt and many of them are still.

We have, then, a situation in which the planters are skating so close to the brink of bankruptcy that they probably cannot afford to pay much more than they are paying to their workers. At the same time those workers cannot be expected to be satisfied indefinitely with 75 cents a day.

What is the solution? Apparently it lies in a complete overhauling of the Southern agricultural economy. In the first place, machinery must be set up by the Federal Government whereby tenants can become landowners. The millions of dispossessed Southerners must be given the opportunity to till their own farms, as was done successfully in Ireland and Denmark.

In the second place, the one-crop system must eventually go. The foreign market for cotton is shrinking, and there are other reasons why diversification is greatly to be desired.

Until some such remedies as these are made effective in Dixie, the conflict and disorder which has prevailed of late in certain sections is apt to continue. The South requires the strong catharsis of a complete reorganization of its agricultural economy. Until that remedy is applied, no permanent relief can be expected.

DISHEARTENING.

From the Dallas (Tex.) News.

It must be discouraging to a country-man to discover how many voters there are who won't listen.

NAVY APPROVES DESIGNS FOR TWO NEW BATTLESHIPS

Details Secret But Dreadnoughts Will Go Back to Direct Steam Drive, Instead of Electricity.

SPEEDIEST AFLOAT, AIM OF OFFICIALS

Britain to Build Two, Japan Four, and Other Nations Are Also Adding to Battle Fleets.

By the Associated Press.

WASHINGTON, Aug. 8. — The navy, ready to resume building $50,000,000 battleships after a lapse of 13 years, has selected designs for the mightiest and speediest sea-fighters in the world. It is expected Great Britain will notify the United States of its capital ship construction program within the next month.

Several designs have been approved by the General Board from the multitude of sketches made to show various combinations of speed, gun-power, protection and other vital characteristics obtainable within the limitations of 35,000 tons. Actual building will not start, however, until President Roosevelt has authorized it. Congress has already earmarked $100,000,000 for new battleships.

Britain to Build Two.

Great Britain has announced it will begin building two new dreadnoughts on expiration of existing naval treaties on Jan. 1. Under the new London treaty the signatories, United States, Great Britain and France, are pledged to exchange data on tonnage, length, beam, horsepower, speed, fuel, type of machinery, number and caliber of guns and torpedo tubes, and aircraft to be carried, at least four months before laying down the keel of any naval vessel.

The comparative battleship strength among the world's sea powers is: United States: Fifteen of 464,300 tons; Great Britain: Fifteen of 474,750 tons; Japan: Nine of 272,070 tons; France: Nine of 185,925 tons; Italy: Four of 86,532 tons, and Germany: Six of 69,120 tons.

Japan refused to sign the pact and will not be given the data by either Great Britain or the United States. The Japanese have let it be known they plan to build four battleships in their quest for the naval equality denied them in naval treaties. Other major powers are building or have planned eight more.

35,000 Tons Each.

Admiral William H. Standley, Acting Secretary of Navy, has declined to make public any data concerning the new American ships except that they would be 35,000 tons each. Navy officers say they will be "bigger and better" than any existing American warship. The following statistics are for the West Virginia, commissioned 13 years ago, and now the Navy's most powerful ship: Tonnage, 31,800 tons; length, 624 feet; beam, 97 feet, 6 inches; speed 21 knots; armament—eight 16-inch guns, 12 five-inch .51 guns, eight five-inch .25 guns, and two 21-inch torpedo tubes; electric drive; eight boilers; 37,300 horsepower; crew 1200; two cage masts; two catapults and four planes.

The speed of the new ship is unknown. For comparative purposes, however, the following figures show the speed of existing capital ships, or speeds hoped to be attained in ships under construction:

All United States battleships (except three obsolete ships) make 21 knots; Nelson and Rodney, Britain's latest, 23 knots; Hood, British battle cruiser, 31 knots; Mutsu and Nagato, Japan's latest battleships, 26 knots. Present French and Italian battleship speeds are comparable to American.

Tips From Battle of Jutland.

In drafting the final plans for the ships, officers are taking advantage of lessons learned from the Battle of Jutland, the most important naval engagement of the World War, and facts known concerning battleships built by other sea powers during the last decade.

A return to direct steam drive and innovations in design and weight distribution are expected to make the two new American battleships speedier than the comparable battleships of any other nation. Designers are confident they will be several knots faster than the 21 knots (approximately 25 land miles an hour) of any existing American craft. They now aim at foreign speed records.

The projected return to direct steam propulsion is a departure since the last five battleships in the navy were built with electric propulsion.

During the 13 years since the last battleship was launched, however, the navy has built and tested 10 new cruisers whose speedy performances have foreshadowed the speedier battleships of the future.

The Italians have drawn plans for new ships of 34 knots speed. That high speed, however, officers said, indicated that the Italian ships will be lighter armored and in the battle cruiser class.

Father of the Third Commune

Continued From Page One.

figure and a homeliness of visage which could be described only as original. She died in 1871, leaving two sons. Tony, the elder, became an army surgeon and explorer. The younger, born in 1864, was Lucien Herr. The annexation of Alsace and Lorraine by Germany after the Franco-Prussian war caused the family to seek refuge at Vitry-le-Francois. There the motherless boys were raised by their father with an austerity accountable for Lucien's life-long abhorrence of every form of restraint.

But it was this Spartan father who saw to it that his sons spent hours each day at fencing, swimming, tennis or riding. It was from him also that Lucien inherited an addiction to music which served throughout his life as a haven and consolation. In his student years, when often he could afford only one meal a day, he still found ways to rent a piano and buy scores. Later, a piano stood always beside the large table which was his work-desk at the library.

After learning all that Vitry-le-Francois could teach, Lucien passed to the preparatory schools of Sainte-Barbe and Louis-le-Grand in Paris; and in 1883 matriculated at the Ecole Normale—that august university, neighboring the Pantheon, which has fulfilled with such celebrity, since 1763, its particular function of training teachers of the loftiest professional rank. He was noted for high distinction as a student, as well as for a love of pranks and colossal physical strength. It was a rule of the college that the students, to protect them from the temptations of the city, should be locked at night within the premises; so that many an idler, by mere dint of having nothing else to do, became an accomplished scholar. There was also a regulation that students caught smoking outside prescribed hours should be sentenced to captivity in the library. No small part of Herr's vast reading is ascribed to the volumes he consumed while a prisoner under this statute.

Vanished for Year.

Having been graduated with especial honor in 1886, he was enabled to spend a term at the University of Leipzig as a guest of the Ministry of Instruction. Before returning to Paris, he visited Moscow, St. Petersburg and Nijni-Novgorod. Then for a year he vanished; owing to his love for secrecy, his whereabouts during 1887 remain unknown. According to some, he was with his brother in Algiers; others hold that he visited a cousin on the Riviera; still others maintain that he hid himself in Paris. All that is definite is that in April, 1888, he appeared as a candidate for the directorship of the library of the Ecol Normale. Despite his youth—he was only 24—the appointment fell to his lot. This article is not concerned with his professional career. Suffice it to say that he reorganized the collection from top to bottom, aligning it with the thought and achievements of modern science; and that, having only meager funds, he developed perforce, as a buyer, into one of the most astute judges of new books in Europe.

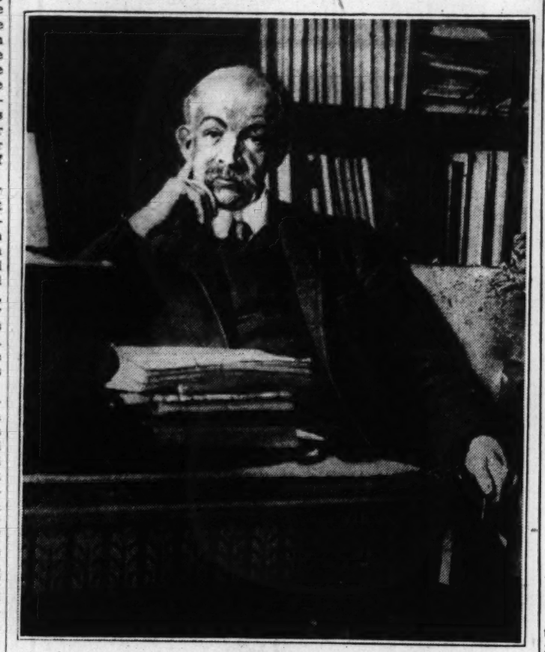
It was a somewhat singular figure which took possession of the library's work table. Lucien Herr had the stature, the breadth of shoulders and the brawn of a peasant blacksmith, with the great domed skull of an Alsatian of the Upper Rhine, thatched by a dense growth of chestnut hair. Above antler-like mustaches and eyes as glowing as the headlights of an automobile, towered a brow already furrowed with wrinkles like that of an old man. His convictions as an impassioned Socialist were fully formed. Most Frenchmen, in 1890, had never heard of Marx. Prof. Andler records that Herr, the omnivorous reader, had before that year devoured the only two volumes "Das Kapital" which had then appeared.

No member of the faculty was more popular. It was the librarian custom to lunch each day with the students in their refectory, and to make their coffee with his own hands—very artfully, it is said; though this may be doubted, the brewage being French. It was a strategic post from which to spy out the sentiments of possible acolytes. Lucien Herr never wasted his missionary powers upon men who were not already, as he phrased it, "of good will." It is not likely that he failed to note with more than usual interest the advent of Leon Blum, who was wealthy, gifted and favorably disposed.

Won Many Prizes.

He came with a record of having been one of the most redoubtable snatchers of prizes in the history of the Lycee Charlemagne, that cradle of French genius. Through its narrow black gate at 101 Rue St. Antoine, in the shadow of the column of the Bastille, with a Jesuit church on one hand and on the other the pushcarts of the descendants of those Maenads who once marched to seize a King at Versailles — through this portal trooped as school boys Hugo, Michelet, Gautier, Sainte-Beuve, Sarcey, Lemaitre, Meissonier, Blanqui, Faguet, Richepin, Leon Bourgeois and Sadi Carnot, to say nothing of the Marshals Joffre and Manoury, and the actor, De Feraudy, star of the Comedie Francaise. During four out of five years Leon Blum led his class in general excellence as a student, not to mention a dazzling array of some 27 first prizes in such branches as French composition, Latin composition, both in prose and verse; history, geography, declamation, Greek and German. Then for a year he pursued the same devastating course at the Lycee Henri IV, 23 Rue Clovis, across the street from the church of St. Etienne du Mont,

The Teacher of Leon Blum



LUCIEN HERR.

where rest the bones of Racine and Pascal.

A subtle epigram of Blaise Pascal is a favorite quotation of the Prime Minister: "You would not seek me had you not found me." In a sense, he was already a Socialist before meeting Lucien Herr. I have described, in a previous article, the impression made upon him as a boy of 14 by this sentence in "Les Effrontes" of Emile Augier: "Wealth should not be hereditary since intelligence is not." But one may imagine the delighted ardor with which Herr, with such an opening, introduced this neophyte to the lives and works of the French Socialists who preceded Marx, such as Babeuf, Fourier, Saint-Simon, Proudhon, Blanc and Blanqui, to Lasalle, Debel and Liebknecht, and finally to "Das Kapital" itself.

Blum Changes Career.

Why, having entered the Ecole Normale with the intention of becoming a professor of philosophy, did Leon Blum, after only one year, desert its gloomy corridors for the Faculte du Droit of the University of Paris? This about-face remains an enigma. It may well have been that Herr, with his eye for the nuances of talent, discerned in young Blum potentialities for public life, and persuaded him that the avenue to that goal was the practice of law rather than the exposition of Plato.

At any rate, Leon Blum was one of Lucien Herr's first converts, probably three years earlier than Jaures himself. It was not until 1897 that Herr saw fit to make the two men acquainted. This historical presentation occurred in a tiny apartment at 27 Rue Madame, near the church of Saint-Sulpice, where Jaures had lodgings. Blum had by then completed his law course and been admitted to practice before the Conseil d'Etat. He was also well launched on his career as a man of letters, which began during 1892 with a contribution to a noted radical weekly, now defunct, called "La Revue Blanche." Its music critic was Claude Debussy.

To Lucien Herr the Third Commune owes not only its leader but the trait which particularly distinguishes it from its predecessors in Paris and Russia—namely, the bloodless if unrelenting pursuit of its aims. He taught both Jaures and Blum that republican institutions form an ideal framework within which Socialism may evolve; that universal suffrage, of the political sovereignty of the masses, can be made to lead, peaceably and lawfully, to their social and economic supremacy. Despite his giant strength and well-proved courage, he was the gentlest of men. Violence and slaughter he detested with the hatred of a civilized being for every vestige of savagery.

Prevented Clash.

On the day of the Grand Prix, June 11, 1899, Herr made one of his infrequent descents into the streets of Paris. With Leon Blum and other friends he led a column of working men in a demonstration on behalf of Emile Loubet, who had recently been elected President of France. From the Pavilion d'Armenonville the marchers were assailed by a shower of stones, bottles, glasses and iron chairs. The victims of this attack were about to storm the pavilion, when Herr, taking possession of the passageway, forbade them to invade the gardens. Then, single-handed, he made it possible for the leader of the assault to make his escape unharmed in a carriage.

Later, in the Avenue du Bois, the demonstrators were attacked by police. Many were wounded; skulls and jaws were broken. But when one of the gendarmes became separated from his companions and was near to lynching at the hands of the crowd, Herr said simply: "Give me this man!" He was instantly obeyed. The ranks opened before him, and he restored the policeman to his brigade. Nevertheless, Herr sent to Edouard Vaillant, of the Chamber of Deputies, a telegram recounting what he himselm, Blum and others had witnessed in the way of police brutality. This "petit bleu" was one of the chief factors in bringing about the fall of the ministry of Charles Dupuy.

Defense of Dreyfus.

"L'Affaire Dreyfus," relates Prof. Andler, "was the climax, the heroic hour, of Herr's life. He proved what can be accomplished by a powerful spirit, without material resources, by sheer dint of the truth, perceived by critical reason, tenaciously defended by a resolute conscience and a passionate will." It must be remembered that when Dreyfus was convicted by a court-martial in 1894, even Juares and Clemenceau believed him guilty, and regretted that he had not been shot. With his extraordinary resources of information, Herr knew almost from the start, not as a conviction but as a fact, that the Jewish staff officer was innocent. The majority of Socialists held that, innocent or guilty, the case did not concern them, Dreyfus being not only a wealthy man but by profession a militarist. Even four years afterwards, in 1898, when Emile Zola launched his immortal letter, "J'accuse," powerful factions in the party refused their aid on the ground that the novelist was a bourgeois.

In his usual nameless fashion, Herr organized centers of Dreyfusism throughout Paris, and obtained hosts of signatures to petition after petition demanding a new trial. But his supreme service was that of converting Juares, Clemenceau and Anatole France to a belief in the innocence of Dreyfus, and of launching these three flashing swords into battle. Zola arrived at the same conviction independently, having been revolted by Leon Daudet's jubilant description of the ceremony at which Dreyfus was degraded. It was Herr, in addition, who by endless interviews impressed upon other Socialist leaders his conviction that this case, being one of fundamental injustice, could not for a moment lie outside the province of the party's conscience. It may be doubted whether Zola himself was a more powerful factor than the anonymous Lucine Herr in obtaining the eventual vindication of Dreyfus and the disgrace of the bandits who had plotted his fall.

Party Without Leader.

Juares, who accepted without question Herr's cerebral ascendancy, was the instrument through which the latter for many years exercised the intellectual leadership of the Socialist party in France. With the assassination of Juares in 1914, Herr found himself disarmed. The party remained without a predominant leader until the rise of Leon Blum, who did not enter Parliament until 1919. Herr lived to see the disruption of the party at Tours in 1920 and Blum's emergence as president of the French Section of the Second International; he beheld the patient, laborious beginnings of his disciple's service as leader of the opposition in the Chamber of Deputies. But Blum did not really become a national and human figure until members of a royalist funeral cortege, about a year ago, recognized him in a passing motor, swarmed upon the vehicle, slashed his throat and left him for dead. This ill-judged attack, in the opinion of many, was a principal element in the victory of the Popular Front.

There is space merely to hint at the multifarious labors which in the end undermined even so herculean a constitution as Lucien Herr's. For ten years he was secretary to the editor of "La Revue de Paris," and introduced to the public such persons of genius as Romain Rolland, Georges de Porto-Riche and the Countess de Noailles. He was one of the founders and editors of "l'Humanite," and gave it this name. Blum was its dramatic critic. For 22 years Herr served on the committee charged with a complete reorganization of the Ecole Normale. After the war he added to his duties as librarian those of director of the Museum of Pedagogy; having been reduced to poverty, he made countless translations for the publishing house of Hachette.

Died in 1926.

He never recovered from what he considered the tragic lapse from principle of which the Second International was guilty in 1914. It could have prevented the war, he held, by resorting to the general strike; instead, its various sections suffered themselves to be betrayed into nationalism by the military bureaus of their respective countries. His brother was killed by one of the shells with which the Germans bombarded Paris from a distance of 60 miles. In the winter of 1925 this titan, who had been until a year before a mountain climber of professional skill and daring, suddenly shrank into an invalid, supporting himself on a cane and lamenting that his whole being had become one pain. He died after an operation for cancer, leaving a widow and several children. His simple gravestone at Grosrouvre, near the forest of Rambouillet, bears, with becoming reticence, only this legend: "Lucien Herr, 1864-1926."

The masterpiece which was to crown his life, the idea of which had haunted him from early manhood—an exposition of the philosophy of Hegel—was never written. He was much too busy serving the interests of others to find time in which to carry out his own.

Victory Means Only Interlude in Spanish Struggle

Continued From Page One.

everything to gain and nothing to lose by struggling.

Next to the nobility and clergy, the army was one of the dominating factors in Old Spain. Under the monarchy the army was not solely a military defense force. It was a social as well as political organization steeped in class tradition and sworn to defend the existing order, the church and the monarchy. Many of its regiments dated back to the days of Philip of Navarre, Ferdinand and Isabella and the Armada. Although the army of Old Spain collapsed after the Spanish-American War, it was rebuilt in the years that followed into a fairly modern military unit. Under Primo de Rivera, Gen. Damaso Berenguer and others, it formed the bulwark of the dictatorships which supported King Alfonso during his last decade in office. It was even able to survive the Moroccan scandals and the suicidal policy of King Alfonso in tearing up the Constitution and dissolving the Cortes, or parliament granted the nation by his assassinated father.

The republicans, who repeatedly refused to make their revolt against Alfonso a military coup, began seriously to undermine the army when they assumed power. Manuel Azana, now President, while Minister of War and Premier, shattered the hold of the old army clique. He retired 80 out of 162 "generals" over night. He made ability and loyalty to the republic pre-requisites to commissions rather than family tradition and political influence. That is why half the army today is officered by men who will die defending the Government and the Common Front. Had the present uprising been staved off another year, Spain would have had a "Red Army" to defend the revolution and the republic, instead of an army of radical privates and reactionary officers. If the Leftists eventually win, the army of Old Spain will be little more than a memory.

Democracy to Suffer.

As already pointed out, the political forces at odds today in Spain are liberalism and radicalism versus conservatism and reaction. No matter which side wins, democracy will eventually suffer. The monarchy is to all intents and purposes dead and can be revived only by accident and as a stop gap. If the Rightists and Leftists fight it out to exhaustion the monarchy may possibly be re-established, but if it is, its life will be short, because both Fascists and extremists would unite against it in time. The Spanish Fascists represent the landlords, big industry and the aristocracy; the church alone stands for the monarchy. The Clericals as a whole are royalists. They are distrusted by the Fascists, who want a dictatorship or conservative republic rather than a monarchy. The Reds hate them.

The Left—or Popular Front—is composed of Socialists, Communists, Syndicalists, Trade Unionists and Anarchists, with a considerable number of liberal republicans. They are united by one bond—their mutual hatred for capitalists and the Clericals. Otherwise the Marxists and the Communists have little in common, either with each other or with the Anarchists. A real coalition government for them is impossible.

One of the most serious aspects of the present disorders in Spain is the danger of international complications. The Italian Fascists and German Nazis are anxious to see a Fascist regime rise in Spain. There are indications aplenty that the Spanish rebels have received financial aid from Rome and Berlin. On the other hand the Moscow and Paris governments are sympathetic toward the Popular Front. Britain is outwardly neutral. English investors are heavily committed and for them a solid republican regime is the only hope. If the struggle is long drawn out (and rebel leaders admit Catalonia can hold out for months even if they take Madrid) the seeds of civil war may easily spread to other parts of Europe. Liberals all over the continent see more than a national struggle going on across the Pyrenees; they believe the outcome will sound the death-knell or renaissance of democratic institutions.

Across the frontier in France a serious political situation exists. The French people, following the lead of the Spanish masses, united in a Common Front to halt the onward rush of the French Fascists—the Croix de Feu and Young Nationalists. They installed a Popular Front regime and Leon Blum, Socialist premier, is in much the same position as are the Spanish Socialists. Naturally the French Socialists and Communists are doing everything they can, legally, to help their comrades in Madrid. And French reactionaries are lending more than a helping hand to the Spanish rebels. If Spain goes Fascist it will be hard to hold back reaction in France; if Spain goes Communist it will likewise be hard to stem the rising Communist tide in France. In the last elections the Communists polled the second largest vote. In one way a Red regime in Spain would be welcomed by the French Foreign Office. It would strengthen their alliance with Soviet Russia against Germany and also increase French influence in the Italian-dominated Mediterranean. A Communist Spain would not be a neutral or pro-German Spain in the next war. In the last war Spain's uncertainty gave France plenty to worry about.

Land of Tomorrow.

Until recently Spain has been a land of "manana"—tomorrow, politically as well as in other ways. It was this habit of procrastination that caused the anti-monarchists to take 10 years to oust King Alfonso in their celebrated bloodless evolution. Then after they came into power they procrastinated. They promised much—redistribution of lands, social security, etc., but were slow in bringing the reforms to a head. They ousted the Church from politics but permitted the priests to sow dissension and intrigue against the Government. They granted freedom of the press, speech and assemblage without realizing that freedom often results in license.

The result has been that since 1931 Spain has been in a constant state of upheaval. Alfonso was overthrown in 1931 and in 1932 there was a counter revolt which started at Seville. It was easily suppressed and its leaders pardoned. In 1933 followed the first Left rebellion and five months later a second abortive revolt by the radicals. A third uprising in December 1933 brought the first repressive action by the Azana government, and so incensed the workers that they helped the Clericals oust the Socialists in the elections of 1934. In the fall of 1934 the Clericals repaid the dissident Socialists and Syndicalists by turning on them savagely in the Asturian uprising and shooting down thousands of miners and peasants. The slaughter shocked all elements in Spain and the Popular Front landslide last autumn was the inevitable consequence. Then came the present Rightist rebellion.

The present fight is unquestionably a showdown, but unless the Leftists win it will furnish no solution. Spaniards, politically, are not like either the Italians or the Germans. Sabotage, assassination and dynamite are weapons with which the Spanish Syndicalist and Anarchist are well schooled. They resemble, in that respect the Russian Nihilists. For some reason they have been easy-going and loath to resort to the executioners block in the past. But the ruthlessness of the reactionaries, fighting for their all, has built up a class hatred in Spain that oceans of blood will not wash out.

Maine's Quoddy Dream Fades

Continued From Page One.

time and there was no longer any interest in schemes to produce added electric power on the scale of Quoddy, nor, for the time being, on any scale. That, according to local defenders of Quoddy, is the sole reason why big business dropped the project. The opposition has repeatedly said that the private power concerns abandoned the plan because it was found to be economically unsound. The fact remains that $400,000 of "power trust" money went into preliminary exploitation.

Advent of New Deal.

With the advent of the New Deal and the establishment of a works relief program, advocates of the Quoddy power plant immediately turned to Government for the realization of their dream. One is told here that sentiment in Maine was overwhelmingly in favor of the construction of Passamaquoddy as a work relief project. Returning from Russia in 1934 where he had been aiding in the construction of the great Dneiperstroy hydro-electric plant, Dexter Cooper indicated that he could obtain from the private power interests involved cession of their rights in the Quoddy project.

On May 28, 1935, President Roosevelt approved an allotment of $10,000,000 out of the $4,800,000,000 work relief fund to start construction of Quoddy. The total cost, the President indicated, would be about $30,000,000. Presumably the other $20,000,000 would come later out of work relief funds. Congress was not asked to authorize the project.

This, of course, was the first serious error, for it left the way wide open to political opponents. However, it was only the first of several ill-considered moves. It is apparent now that the development of the project was not clearly thought out.

Army Engineer Given Task.

The Army engineers were assigned the task of starting work on the big power development. In August a year ago they reported to the Power Commission that "an agreement had been reached concerning the terms" of the acquisition by the United States of the rights of Dexter P. Cooper, Inc. The Power Commission thereupon denied the application of Dexter P. Cooper, Inc., for a license and the way was clear for the Government to build Quoddy.

When the Army engineers were assigned to the job, under the direction of Col. Philip B. Fleming, as engineering officer, Cooper's amended plans, calling for the Haycock Harbor storage reservoir, were turned over to them. It was on the basis of this plan that the figure of $30,000,000 for the ultimate cost was given out at the time the $10,000,000 was allocated. This plan did not, of course, call for Canadian co-operation and it contemplated production of only a fraction of the 500,000 horsepower said to be available from the entire plant.

Analysis of the plan led Army engineers to the conclusion that it would cost not $30,000,000 but $60,000,000. Col. Fleming reported this fact to President Roosevelt. Finally the project was entirely revised and Army engineers decided on a working plan for a project to cost $37,000,000 which would develop 30,000 horsepower.

Problem of "Priming" High Tide Pool.

Since, of course, the new plan did not include construction of the Canadian low tide pool it had of necessity to include some means for "priming" the high tide pool that was to be built. The natural tidal flow would supply 30,000 horsepower for 10 hours out of the 24 but no business would be interested in power for only 10 hours a day and so some artificial aid had to be devised to keep the load to 30,000 units during the remaining 14 hours.

According to Capt. Donald J. Leehey, administrative officer in charge at Quoddy, who outlined the engineering phases to the writer, this might have been done several ways. It might have been done with a supplementary hydro-electric plant situated on one of Maine's turbulent mountain streams not too far distant from Quoddy. It might have been done through a co-operative agreement with a private power company which would supply the needed power at the essential times. It could be done by means of a storage reservoir and hydro-electric pump system such as Cooper had intended, but army engineers ruled this out as too costly. Or it could be done through construction of a supplementary Diesel power plant on the site of Quoddy and it was this method that was finally decided on.

Critics Take Immediate Advantage.

It became an immediate target for critics of the Quoddy project. The idea was absurd on the face of it, they said, the necessity of having to build a Diesel power plant up in the Maine woods to make Passamaquoddy feasible at all.

The change in plans gave critics still another opportunity. In building a 30,000-horsepower plant for $37,000,000, the Army's plan called for construction of the high tide pool to such a scale that it could be employed in conjunction with the low tide pool if and when the latter should be built. Therefore the cost was computed not on a basis of 30,000 horsepower, but on an ultimate basis of 500,000 horsepower. However, critics divided 30,000 into $37,000,000 and got a cost of well over $1000 per horsepower, which is very excessive. Republicans, and particularly Republican newspapers, were not slow to take advantage of these opportunities for attack.

In a similar way the economic phase of the project was confused at the outset. Cooper gave assurance that he had obtained guarantees from business firms which would establish plants in and around Eastport to absorb the 30,000 horsepower. That was the real objective of the scheme—to draw industry to a blighted area. But it was not clearly established before construction was begun what agency would sell the power and, if that agency was to be the Federal Government, how legal and constitutional difficulties would be overcome.

Congressman Brewster and Row.

President Roosevelt's advisers took the assurance of Representative Brewster of Maine that he could jam through Maine's Republican Legislature a measure creating a State power authority. The Federal Government would then delegate the task of operating Quoddy and selling the power to this State authority. It developed later that Brewster had no intention of working for such a measure and a nasty political row with charges and counter-charges followed.

Quoddy became increasingly a political target and a big, broad one. To the accompaniment of a fierce Republican attack, led by Senator Vandenburg of Michigan, Congress at the close of the last session denied the President the right to advance further relief funds to the Florida ship canal or to Quoddy, the former perhaps as conspicuous a white elephant as Passamaquoddy. Col. Fleming immediately began to close down the project. At the peak of operations last fall more than 5000 men were at work here. Today there are fewer than 1000 and the number is rapidly diminishing.

Shut-down Offends Engineers.

If the townspeople are unhappy over the fate of Quoddy, so are the Army engineers. They are disgruntled over what has happened for several reasons. First the Army engineers like to finish what they begin. Then they are angry over what Capt. Leehey says is the deliberate and "vicious" distortion of the engineering phases of the scheme. That touches the Army engineers in their pride and they have had from the beginning an unshakable conviction in the practicability of Quoddy from the engineering standpoint. They are annoyed, too, because the barrage of criticism has reflected on their ability as relief administrators.

"That has been our primary job," says Capt. Leehey. "People seem to forget that this was primarily a relief project. We took our workers off the relief roll and paid them the relief wage of $44 a month, minus $8.80 for food and lodging at cost. Consider it from the standpoint of the requirements the President laid down for expenditure of the $4,000,000,000 work relief fund.

"A project should employ a high proportion of labor. We absorbed 5000 men from the relief rolls. And incidentally the allotment to Quoddy was Maine's entire relief allotment, less in proportion to the number of unemployed than was granted to other states. Preferably it should produce something useful. Well, take just the vast file of blue prints and drawings and the results of our research here. I think on the score of usefulness this project will stack up against most others.

"It should come up to a total man cost per year of $1800. That had to be raised later to $2800 and they have been happy to get decent projects at $3000. At the end of a year we had used just short of 6,00,000 man-hours of labor at a man-year cost of $1534 which is phenomenally low. It defies comparison with any other big project."

Where $7,000,000 Has Gone.

While Capt. Leehey is too discreet an officer to suggest it, he implies a comparison between the Quoddy work-relief project and various kinds of leaf-raking and other so-called boondoggles which have been brought to light. In proof he offers the following rough balance sheet to show where the $7,000,000 spent at Quoddy has gone and what may be realized from it:

$1,500,000 in various kinds of equipment, which is being sold to other departments of the Government and shipped away; listed as "very liquid."

$2,500,000 in Quoddy Village, the laborers' barracks, warehouses, workshops, spur track, the hospital, etc.; listed as "semi-liquid."

$1,500,000 in blue prints, designs, working models and research; listed as "non-liquid."

$1,500,000 in actual field construction, including two medium-sized dams, one small dam and the purchase of all essential land; listed as "non-liquid."

To get back to the engineering phase, Capt. Leehey expresses again his firm conviction in the feasibility of the enttire project to produce 500,000 firm horsepower. The cost of the entire scheme, Capt. Leehey estimates at about $100,000,000, or $200 a horsepower. He pro-rates this cost as follows: $30 for the high-tide pool; $25 for the connecting dam and turbines, and $135 for the low-tide pool.

The citizens of this region are just as convinced today as they were a year ago that the entire project will be completed. When is another question. President Roosevelt told newspaper correspondents in the morning that work could not be resumed on Quoddy without the authorization of Congress. He added that he would discuss the possibility of Canadian co-operation on his trip to Quebec. That afternoon he gave to his anxious summer neighbors his broadly phrased message of hope. "We are going to have Quoddy." But he did not say how or when.

SMITHSONIAN INSTITUTION 90 YEARS OLD TOMORROW

English Scientist Bequeathed His Fortune to U. S. Government to Found Organization.

By the Associated Press.

WASHINGTON, Aug. 8. — The Smithsonian Institution today took formal cognizance of its "birthday" on next Monday in a statement recalling that on Aug. 10, 1846, Congress provided for the establishment of an organization for "the increase and diffusion of knowledge among men."

Until an inconspicuous English scientist, James Smithson, bequeathed in 1829 his fortune to the United States Government for founding the organization, "pure science was almost exclusively a hobby of individuals," the Institution said.

Smithson was described by the Institution as the natural son of the Duke of Northumberland, a student of chemistry and mineralogy and a fellow in the Royal Society of Great Britain. His estate, when finally delivered to the United States, was valued at $550,000.

"With this," said the Smithsonian statement, "was set up by far the largest institution up to that time, devoted to the pursuit of pure science without regard to immediate and obvious utility."

In addition to the exhibits familiar to capital tourists, the Institution is the guardian of 800,000 volumes, pamphlets and charts of scientific research, and directs a bureau of ethnology, an astrophysical observatory, a gallery of art and the National Zoological Park.

ALFONSO ENTERS GERMANY

Former King of Spain Came From Castle in Czechoslovakia.

By the Associated Press.

BERLIN, Aug. 8.—Former King Alfonso of Spain entered Germany this evening traveling by automobile, ostensibly to attend the Olympic games.

An automobile which followed that carrying the former monarch from a castle in Czechoslovakia bore a Spanish license plate. The occupants of the second machine were not identified.

Hearst Sails for "Cure" in Germany

By the Associated Press.

NEW YORK, Aug. 8.—William Randolph Hearst sailed for Europe today aboard the Rex. "I'm taking the cure at Bad Nauheim," he said, "and will return when it is completed."

ST. LOUIS POST-DISPATCH

DRAMA-MUSIC-MOVIES

PAGE 4J — ST. LOUIS, SUNDAY MORNING, AUGUST 9, 1936.

"Bitter Sweet," Romance Of Yesteryear, at Opera

Noel Coward Work, Success of 1933 Season, to Be Repeated Tomorrow Night—Norma Terris to Make First Appearance.

NOEL COWARD'S nineteenth century operetta, "Bitter Sweet," which opened the 1933 season of Municipal Opera, will be brought back to Forest Park tomorrow night, as the tenth production this year. "A Connecticut Yankee" departs this evening.

Partaking of the undying devotion of Sari and Carl Linden, Norma Terris and William Hain will be seen in the leading roles, while Florenz Ames will portray the elderly Marquis of Shayne, companion of Sari's later years.

Miss Terris, noted stage prima donna, will be making her first St. Louis appearance. She is the original Magnolia of "Show Boat," which she was playing when Coward sought her unsuccessfully to create the part of Sari Linden for "Bitter Sweet" in London. Her stage career began with impersonations, at which she is adept, but she has been dancer, dramatic actress and leading lady in the movies, also. Her other New York musical shows were "A Night in Paris," "A Night in Spain," "Well of Romance" and "Be Yourself."

William Hain sang leading roles at Municipal Opera last summer. Since then he has been with the Chautauqua Opera Company in New York and the Los Angeles Civic Opera Company. For purposes of the record, his Broadway shows have been "The Dubarry," in which he was leading man for Grace Moore, and "Roberta," where he was the original Ladislaw.

Florenz Ames, character comedian and star of Municipal Opera in 1928 and 1929, has recently been in "First Lady," with Jane Cowl, and will return to the cast when the play reopens next month. Since he was in Forest Park last, he has played in "Silver Swan," "Who Cares," "Of Thee I Sing" and "Let 'Em Eat Cake," on Broadway, and went to Australia in 1934 to take the lead in George M. Cohan's "The Merry Malones."

* * *

THE remainder of the principals include Joseph Macaulay, who was the Marquis of Shayne in 1933, and will be the Austrian officer, Captain Lutte, this week; Dorothy Vernon as the mischievous French singer; Audrey Christie in dual appearance, as Gussie, a cafe entertainer, and later, Lady Devon; Zamah Cunningham as Mrs. Millick; June Havoc as Dolly Chamberlain; Earle MacVeigh as Lord Henry Jekyll; Al Downing as the Honorable Hugh Devon, Una Val, Inez Harvot and Sherry Kennett, who in private life is Mrs. Richard Berger, wife of the manager of productions at the opera.

Harriet Hoctor, completing a two-weeks' engagement, will present her own ballet creation, "Ballet Fantasie," with the 24 Municipal Opera girls, whom she has been rehearsing and directing for the past week.

"Bitter Sweet," it will be remembered, tells the love story of Sarah Millick and her music teacher, Carl Linden, who elope from London and go to Vienna, where they both become entertainers in a cafe. Captain Lutte's unwelcome attentions to the bride lead to a duel in which Carl is killed.

Loyal to his memory even when she becomes the great opera singer, Sari Linden, and the Marchioness of Shayne, Sarah is recounting the story of her life to a young woman of today, as the operetta opens. Scenes from the past retell her romance, with the final one returning to the present. Backgrounds are necessarily those of fashionable London and Vienna.

"Bitter Sweet," in book, lyrics and music is a one-man job, entirely the work of Noel Coward. His songs include "I'll See You Again," "What Is Love?" "Tokay," "Little Cafe," "If You Come With Me," "If Love Were All," "Kiss Me" and "Zigeuner."

* * *

THE 1935 Municipal Opera production of "Bitter Eweet," with a total attendance of 62,000, still holds the record for opening weeks, although several 10-day opening runs, including that of "Kid Boots," obviously have surpassed it. Marion Claire and Allan Jones were the Sari and Carl Linden in 1933, with Leonard Ceeley as Capt. Lutte.

Presentation of "Bitter Sweet" here previously was the first in America away from the Ziegfeld Theater in New York. Since that time, the Shubert interests have held the rights, and included "Bitter Sweet" in the repertories of their various light opera ventures over the country. Late this spring the rights reverted to Coward again, and Municipal Opera, which had held an opening for an "unannounced" show during the tenth week, while it conducted negotiations, was able to get "Bitter Sweet" again.

Coward himself brought "Bitter Sweet" to this country on Nov. 5, 1929, after it had enjoyed unusual success in London. Evelyn Laye headed the cast. Ziegfeld was financially interested in the American production, and his stage director, Zeke Colvan, helped shape the show for this country. Colvan also directed the 1933 municipal Opera production, and is in charge this year.

Leaving the show safely in Colvan's hands, Laurence Schwab, producing director of the opera, flew to Hollywood last week to engage a composer and lyric writer for his new musical comedy, "Swing It, Susan," and to cast an eye around for Municipal Opera talent. His new show, incidentally, is about a Boston debutante who leaves her sheltered life to move with a faster set.

Following "Bitter Sweet," only two weeks of Municipal Opera remain. Victor Herbert's "The Red Mill," will open Monday night, Aug. 17, with Georgie Price, Gil Lamb, William Hain, Ruby Mercer, Audrey Christie and a new comedian, Jack Powell, in the cast. A week later, Miss Terris and Guy Robertson will take leading roles in the American premiere of Ivor Novello's "Glamorous Night."



A voice lesson from Noel Coward's sentimentally lovely "Bitter Sweet," with Norma Terris and William Hain, Municipal Opera.



Sir Guy Standing and Gertrude Michael in "The Return of Sophie Lang," at the Orpheum Theater.



Bing Crosby, relaxing from "Rhythm on the Range," at the Fox.



Henry Fonda and Pat Paterson in "Spendthrift" at the Ambassador.

Broadway Takes Notice of Election Year in Fall Shows

POLITICAL activity of the year will be reflected on Broadway by several new plays, some satirical, but none taking the electoral excitement as lightly as did "Of Thee I Sing." Partisan feeling runs too high for that, the theater managers think.

Definitely advertised as "a satire about politics," however, a new work called "Left Turn," by Jean Burton and William DuBois, will go into the career of Upton Sinclair, author who left the Socialist movement to found his "Epic" plan in California.

"The Lonely Man," by Howard Koch, will be a political fantasy detailing the futile efforts of a young professor in a Kentucky college to aid striking coal miners. "Lend Me Your Ears" is a comedy of politics in a small Connecticut town.

Considering the international field, Sidney Kingsley's play, "Ten Million Ghosts" will present a leading career along the lines of Sir Basil Zaharoff, munitions king. "Without a Crown" is supposed to deal with a turning point in the career of Mustapha Kemal, Turkish dictator, and "Storm In a Teacup" appropriately has a background of Scottish politics.

Louise Beavers Gets Big Role.

Louise Beavers will play her first important role in two years when "Toinette's Philip," starring young Bobby Breen, goes into production. Miss Beavers, who appeared in person at the Missouri Theater last winter, was the Negro mother in "Imitation of Life." Before that, she had been busy in films in maid and "mammy" bits, but the part in "Imitation of Life" was of such magnitude that directors refused afterward to cast her in minor roles. "Toinette's Philip" gives her another major opportunity.

Bing Crosby Is Crowded Close By Newcomers

Bob Burns and Martha Raye Are Real "Finds" In "Rhythm on the Range"

By Colvin McPherson.

IN the week's examples of young people riding across country in box cars, making merry at race and rodeo, flourishing firearms and defying law and order generally, there is ample evidence, by way of the screen, that the state of the nation has not changed. The moral fiber is not shaken, nor the soul stirred, by Hollywood this week.

Bing Crosby, in "Rhythm On the Range," at the Fox, rides on ahead of the rest. The slight circumstance of his adventures have to do with bringing a prize bull back West from New York, and with Frances Farmer, a runaway heiress, who beds down in the same car. Bing wins her affections, you may be sure, and after pouting a little while, can be persuaded to accept her fortune, but that's not what makes "Rhythm On the Range" very good entertainment. Bing rustles up a fine bunch of cowboy songs, and in one, "I'm An Old Cowhand From the Rio Grande," does some dandy comedy work, which is his forte, as "Anything Goes" so plainly demonstrated. The genuine importance of "Rhythm On the Range" comes from the fact that it starts two new comedians on very promising careers. Bob Burns, former citizen of Van Buren, Ark., and attraction on Bing's radio programs, does not need an introduction. His work on the screen is as inimitable as over the air. The other newcomer is Martha Raye, a kind of female Bert Lahr, with post-graduate work in the school of Cab Calloway gyrations. Fitted by nature with a dental sample case instead of a mouth, she is a virtuoso in the art of "mugging" or making faces. She is the only woman you have ever seen who does a funny drunk act and even when as sober as the people on stamps, excites a proper amount of laughter. In other words, she is completely delightful. And while futures are being made, Miss Farmer herself gets in a few heavy licks. The young lady has more than just another pretty countenance for the cameras.

Need we make note of the fact, then, that there is a second film, entitled "36 Hours to Kill"? Brian Donlevy, G-man, gets on a train out West and follows a Public Enemy East. Gloria Stuart, fugitive from a subpena, becomes the object of his non-professional moments. The best part of the show is Stepin Fechit, as Pullman porter.

* * *

The Return of Sophie Lang.

ABOUT two years ago, a picture called "The Notorious Sophie Lang," played a day or two at the Ambassador, which then closed temporarily, leaving Sophie to wend her way to the neighborhoods. She is back now at the Orpheum, thoroughly reformed from her jewel-snatching past, and with no other interest than making herself a companion to a wealthy lady of advanced years. But one's past has a way of troubling one, if you know what I mean. Sophie (Gertrude Michael) is recognized by Max Bernard (Sir Guy Standing) and when Max steals the Krueger diamond from Sophie's friend (Elizabeth Patterson), Sophie has to play a lone game in getting it back. To whom can a little girl turn, in such trouble, except a newspaper man? Ray Milland is the journalist, and since there's a wife in it for him, is glad to give aid. Second position at the Orpheum goes to "The Last Outlaw," about a desperado of the days when who comes out of prison to find everything changed. He hasn't seen any movies, therefore no really up-to-date criminals. But when the time comes, the ex-pestilence of the Southwest, Harry Carey, knows how to help the undersheriff (new name for "under-dog") capture the culprits and the glory. Patrons should stay through it, anyway, and see the Dionne Quintuplets in the news-reel.

* * *

There's Always Tomorrow.

THE recall of "There's Always Tomorrow" at the Ambassador represents one of the most unworthy uses of the revival idea. A medium grade picture of 1934, "There's Always Tomorrow" tells how Frank Morgan strayed from home and how his film children discovered his little playmate, Binnie Barnes, and did a loyal lot of covering-up from mama, Lois Wilson. It's a film not without a good deal of wholesome comedy. It is not for comedy, however, that "There's Always Tomorrow" is revived, but because it has in it that shining gem of 1936, Robert Taylor. He is oldest of the five Morgan brats. That he is big box-office today is undeniable. The public will see him in anything and will have him soon with Barbara Stanwyck, Joan Crawford and Greta Garbo, and maybe with pickle and onion. In return for their tickets, his following sees him in "There's Always Tomorrow" as a rather stiff-necked young man who tosses his hat onto the hall tree, hugs a little girl on the front porch, gets righteous over dad's conduct and surly from then on, but never helps fix the furnace. For his fans, therefore, "There's Always Tomorrow" will be disappointing. It is an early stage of a developing star which may well be forgotten. "Spendthrift," the new picture at the Ambassador, is about one of those wealthy young men who have speedboats, polo ponies and a big estate, but no ready cash. And in order for Henry Fonda to clasp Pat Paterson to his manly bosom finally and sincerely, he has to have a world of trouble, mainly Mary Brian as wife. The juggling of accents in "Spendthrift" is unusual. Miss Brian, a Texas gal in real life, goes thickly Kentuckian; Miss Paterson, as British as Basil Rathbone, becomes Irish, and Fonda, a drawling Nebraskan, goes in for radio sports announcing. Of interest in "Spendthrift" is June Brewster, as a sharp-tongued young society girl.

* * *

Jean Harlow pictures usually get two weeks at Loew's and "Suzy" is no exception. From a novel of a few years back, "Suzy" describes an American chorus girl who marries two men in wartime, gets mixed up with spies and finally has only Franchot Tone and widow's weeds left. Dorothy Parker, to whom many witty things are ascribed, had a hand in writing the screen play. Whether for her part or not, "Suzy" is heartily amusing and often exciting.

Eight Songs for Jessie Matthews.

Jessie Matthews will sing eight songs in her new film, which has gone into production as "Paris Love Song." Music and lyrics were written by the teams of Gordon and Revel.

Amusement Calendar

MUNICIPAL OPERA—"Bitter Sweet," with Norma Terris, William Hain and Florenz Ames, opens tomorrow night. Final performance of "A Connecticut Yankee" this evening.

Motion Pictures

AMBASSADOR—"Spendthrift," featuring Henry Fonda, Pat Paterson and Mary Brian; "There's Always Tomorrow," with Frank Morgan, Lois Wilson, Binnie Barnes and Robert Taylor. (revival).

FOX—"Rhythm On the Range," featuring Bing Crosby with Frances Farmer and Bob Burns; "36 Hours to Kill," featuring Brian Donlevy and Gloria Stuart.

LOEW'S—Jean Harlow, Franchot Tone and Cary Grant in "Suzy" (second week).

ORPHEUM—"The Return of Sophie Lang," with Gertrude Michael, Sir Guy Standing and Ray Milland; "The Last Outlaw," with Harry Carey, Hoot Gibson and Margaret Callahan.

Tips for Tourists On Names of Players

Now that summer visitors are descending in droves on Hollywood, some of the stars with names difficult to pronounce are having a hard time recognizing themselves. Adolphe Menjou is one of the chief sufferers. He hears himself called "Mr. Menjon" or "Mr. Mun-joo", when his own choice is "A-dolf", with a short "a" like the one in bat, and "Mon-joo."

ZaSu Pitts calls herself "Zay-Zoo", Claudette Colbert is "Cloh-det Colebare", Don Ameche's last name is "Ah-mee-chee", with the second syllable accented. Simone Simon, new French actress, is "See-moan" twice, with accent on "moan". Ann Dvorak accepts "Div-or-ak", with the "D" and "v" sounded almost together. Franchot Tone is "Franchoh", John Qualen is "Kwah-len" and Paul Muni "Mew-nee". Hardest of all is the name of Sonja Henie, skating champion, who recently signed a movie contract. The first part is "Soh-nee-ya" and the last "Hen-nee", like penny, if you have one.

Tenth Anniversary Of Talking Pictures

The tenth anniversary of talking pictures was noted by Hollywood last Friday, even if the studios were too busy to celebrate. The first "talkie" was a short subject. An audience in a New York City theater on Aug. 7, 1926, saw Will Hays, "czar" of the film industry, move his lips on the screen and heard sounds apparently coming from them. Then they saw John Barrymore in "Don Juan," and heard a symphonic musical background.

Developments came swiftly after the first showings. In 1927 came "The Jazz Singer," in which Al Jolson sang a great deal, and spoke six words of dialogue. The first all-talking picture, "The Lights of New York," followed in 1928, and from then on, the talkie era was in full swing.

Glenn Young at the Highlands.

Glenn Young and his orchestra, with Doris Knight as featured singer, will open a week's engagement at the Forest Park Highlands ballroom tonight. Anita Muth will be soloist with Harry Lange's Commanders.

New Film Star Is Made By 28 Years' Training

A Glance Through Frank McHugh's Scrapbook Shows That Comedian Is Only Receiving the Reward of Hard Work.

By H. H. Niemeyer

HOLLYWOOD, Aug. 8.

THIS picture business is a funny game. Take the making of a star, for instance. Sometimes they just happen over night. More often stardom comes after years of plodding along until a part which catches the eyes of the fans marks the turning point. Now here's this fellow Frank McHugh who is just about to burst into the bright lights with "Three Men On a Horse."

Frank McHugh's scrapbooks are dusty from lack of use but he can, on occasion, be persuaded to bring them out and thumb through the not too neatly kept pages.

Frank is 37 years old and he has spent 28 of those 37 years in stage and screen work, yet in spite of this he is perhaps the least "actorish" actor in Hollywood today. His scrapbooks show this. No place in them has his own name been underlined.

This is the eighth wonder of the movie world.

"I've always intended to fix them up," he explains by way of apology, "but somehow I never seem to get the time—or the energy.

"Besides," he adds, sheepishly, "I didn't have to underline the good notices because there is nothing else in these books. I threw all the poor ones away, years ago. All but one."

He made a rapid search through three volumes of clippings, pictures and theatrical announcements and found the one poor notice he has saved. It was the report of a Washington, D. C., critic who written following the opening of the play "Princess April" in the Belasco theater in the capital city. It said unkind things about the production in a rather pleasant way and ended with the line, "Oh, To be in England, now that 'April's' here!"

"He didn't like it," grins McHugh.

The discovery of this review led the actor on to other items he remembers with particular interest. One was a clipping from a Waterbury (Conn.) newspaper which announced, in headlines, "Whole Town of Waterbury Regrets Departure of McHugh."

"I got a friend of mine to put it in," explains Frank. "He worked on the newspaper and we were great friends. Near the end of the first season I played in stock in Waterbury, I began to be worried because the management hadn't offered me a job the next year. My friend fixed up the story."

"Did it work?"

McHugh turned the page and pointed to a second clipping which was headed, "Frank McHugh Will Be Back."

"It did," he said.

* * *

ONE printed notice, meant to be posted as an insert into a London theater program, occupies place of honor in the third scrapbook. It reads: "Notice, Owing to the sudden indisposition of Mr. James Gleason, the part of H. A. "Hap" Hurley will be played at this performance by Frank McHugh." Apollo Theater."

"That was pasted to programs every night for 12 weeks" explains Frank. "Jimmy Gleason was having appendicitis at the time. Later when Bob Armstrong was married and went away on his honeymoon I played his part. I was a general understudy and I staged the show."

Another early clipping, glued in the scrapbook years after it was first printed, discloses the fact that Frank played the role of Mary Morgan in "Ten Nights in a Bar-room." She was the liittle girl who called nightly to get her drunken father to "come home with me now."

As a boy, Frank also played Topsy in a "Tom Show," but that wasn't his first appearance in blackface. When he was six, he did an imitation in vaudeville of the late Bert Williams, singing a song called "Oysters and Clams", or something like that. He's never really been out of the theater since unless you can call moving over into pictures getting out.

He came into pictures 'way back in 1928, along with the early talkies and he's been at it from then on. Made a lot of hits, too, as a comedian, but not until now, with the film version of "Three Men on a Horse," has he stepped into stardom.

* * *

ROMPING Around Hollywood: The Gaumont-British Film Co. pushed its invasion of America rather far this week when it brought over "Nine Days a Queen," all the way from London for the "World's Premiere" in Hollywood last Wednesday night . . . Kay Baggot, who wrote and starred in the first picture ever made with a police background, "Officer 176," is playing a policeman bit in M-G-M's mystery meller, "The Longest Night" . . . Clark Gable and Joan Crawford are to be teamed again in "Love on the Run" . . . Elizabeth Allan, who has been out of pictures for a year, has come from England for a leading role in Garbo's "Camille" . . . In "Champagne Waltz" Fred MacMurray will revert to type and play a saxophone . . . William Powell and Spencer Tracy are to be co-starred in "Arsene Lupin" . . . Bing Crosby's next will be "Waikiki Wedding" which will be made entirely in color . . . Eddie Cantor, free from his Goldwyn contract, is to get a million dollars from 20th Century-Fox for three pictures to be made within two years . . . Earl Carroll was hardly looked upon as a producer of things for children on the stage but one of his early assignments in his new movie contract will call for him to make a picture with Shirley Temple as star. . . .



A rough color sketch

Thoma Hart Benton Paints Missour History



Photograph of a clay model room scene.



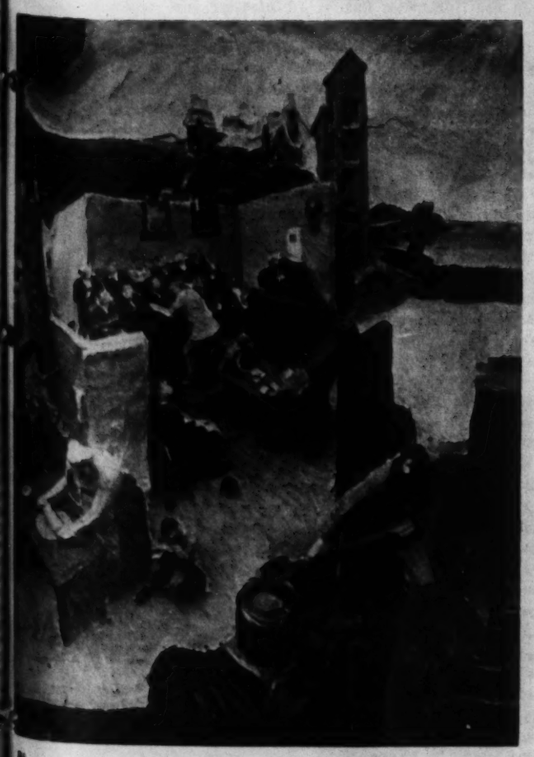
A rough color sketch of what will be the fourth main panel in the mural which begins with agricultural life, carries through a rural courtroom scene, and starts off the story of modern industrial life with a representation of lead and zinc mining.

Thomas Hart Benton Paints Missouri's History

Vivid Episodes From a Panorama for the Lounge in the House of Representatives at Jefferson City.



Jesse and Frank James rob a bank and hold up a train—one of three representations of Missouri legends, or charcters who have become legendary, incorporated in the mural.



Photograph of a clay model showing the farmer's wife, the courtroom scene, and the lead miner.

THE way Thomas Hart Benton happened to be commissioned to paint murals in the House Lounge of the Missouri Capitol in Jefferson City was this: A bunch of politicians were sitting around in a hotel room there. Benton was raised on political shop talk and knew some of the men. That is how he came to be there. But his pencil was busy, as it always is, sketching the scene. Such fragments of American life are the gist of his canvases.

Rangy, bald-headed, easy-going Senator Ed Barbour happened to notice him and strolled over, beer bottle in hand, to see what he was up to. Benton's drawing showed the Senator chatting with a lobbyist there, each gesturing with a bottle. Ed was tickled. There wasn't anything flattering about the sketch, but it was true, and he felt flattered when the famous painter said he intended to make a painting out of it: "A Western Senator and a Lobbyist." He began to tell all his friends in the Senate about it.

"Benton," he would say in his amiable Ozark drawl, "knows real Missourians. He's an honest-to-God Missourian himself. He's honest. Why he'd rather set in a store window and talk houn' dog stories an' drink whisky than do anything else." And that is how Ed persuaded them to approprite $16,000 for a set of frescoes Benton is working on now.

The reproductions on this page not only give a clue to the subject matter of the murals, but give a remarkably clear idea of how this Missouri artist works. Aside from the two sketches in color, they represent clay models. Benton makes his original sketches from life, but in getting the composition for a mural he restores his subjects to the round and recovers something of the original perspective by use of models in high relief.

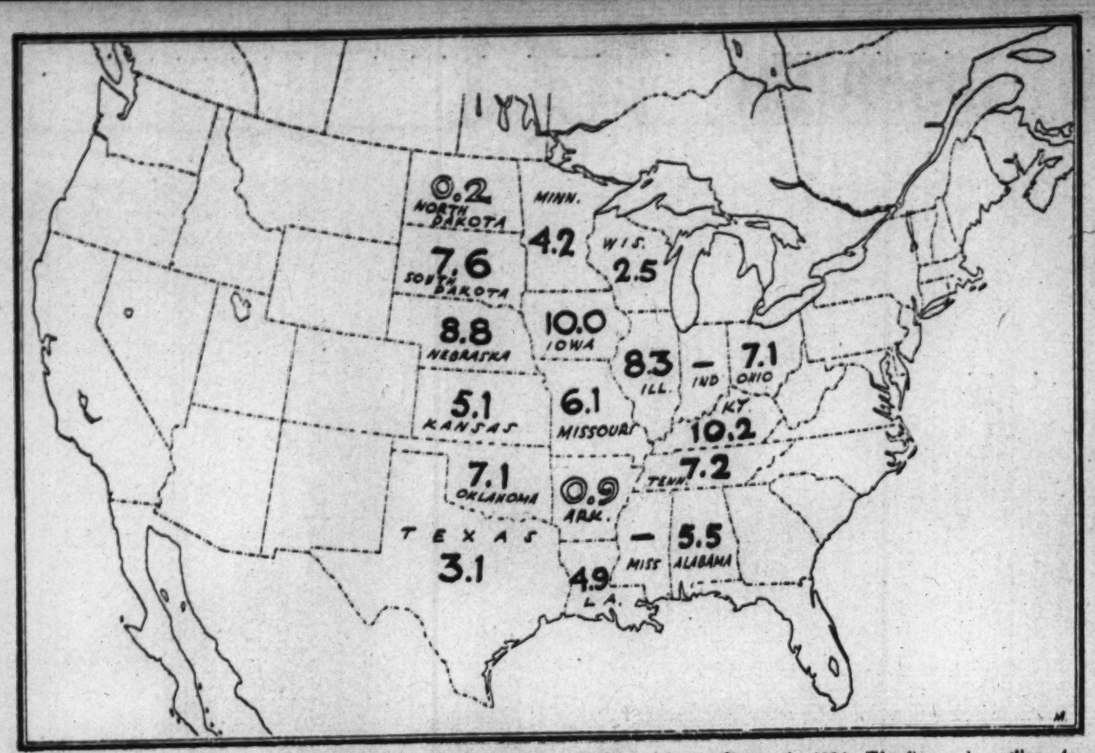
This painstaking method is in unexpected contrast to Benton's personality. He is a short, boisterous, shaggy man with an unruly mustache and scraggly black hair and a deep catchy chuckle. "Living here in America and being a common American I am moved to yell and whoop things up," he once said. "I like violent stimulation." Although unquestionably robust, his painting lacks the violence one would expect in it. Often it is somber and stylized. He is militantly nationalistic, as much so as the famous statesman for whom he is named. He is a great-nephew of Senator Benton, Missouri's first and one of her most rugged contributions to the Senate.

His father, whose portrait will appear in the forthcoming murals, was Congressman Maecenas E. Benton, a practical politician, who resented a son so effeminate as to want to paint. That was Benton's background—nine years of boyhood in Neosha, Missouri, then school in Washington, a job surveying in the Missouri lead belt and another as cartoonist for a Joplin

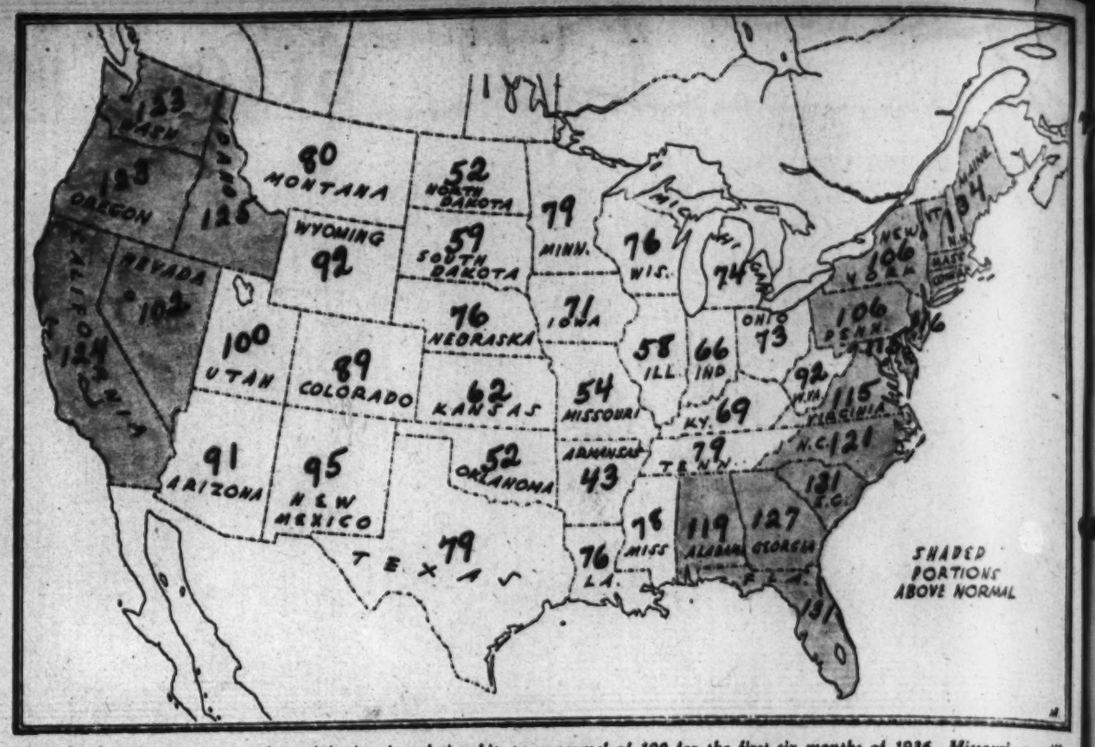
(Concluded on Page 7.)



Clay model for a panel: The beer industry, shoe workers, a typist. The small panel represents the rich dining in a cabaret.



A map showing departure of rain precipitation from the normal throughout the central states in 1894. The figures in outline—for North Dakota and Arkansas—show a percentage above normal, the others a percentage below.



Map showing the percentage of precipitation in relationship to a normal of 100 for the first six months of 1936. Missouri, as will be noted, was only 54 per cent normal in its rainfall for that period.

SCIENCE SAYS AMERICAN CLIMATE IS **NOT** CHANGING

By KEITH KERMAN
Of the Post-Dispatch Sunday Magazine Staff

WASHINGTON, D. C.



J. B. Kincer

THREE devastating drouths in the United States in the last seven years have brought, along with appalling ruin and misery, a growing fear. To many people the grim phenomena of barren, sun-blistered fields, starving livestock, hot, dust-laden winds, mean not only present disaster, but future doom. They believe the succession of rainless, sunbaked summers is definite evidence that the American climate is changing, and that the change is turning the great agricultural West into a desert. When this fear finds its way into print, it is sometimes illustrated by such fanciful pictures as that of a camel caravan wending its way across a sandy desolation that once was a wheat field—journeying, possibly, between Amarillo, Texas, and Huron, South Dakota, or between Omaha and Cheyenne.

It is a pretty effective cure for such forebodings to talk with J. B. Kincer. He doesn't take any stock in them. And he may properly be considered an authority on American climate. Kincer is principal meteorologist of the United States Weather Bureau and chief of its Division of Climate and Crop Weather, a man of more than 30 years' service with the bureau. He is also president of the American Meteorological Society, a fellow of the American Association for the Advancement of Science, a member of other scientific bodies, author of the climatic section of the Atlas of American Agriculture, and editor of the weekly crop and weather bulletins issued by the Department of Agriculture.

"The climate of the United States," Kincer says, "doesn't seem to be undergoing any fundamental change. These drouths of 1930, 1934 and 1936 merely represent a dry phase of our normal climate. We're having a 'family' of drouths. We have had these periods of drouth—several drouth years close together—before, and we can expect to have them again."

Weather records show that a "minimum phase of precipitation" similar to the present one occurred late in the nineteenth century. Beginning in 1886, there was widespread deficiency of moisture until 1895, although not every year in the period was extremely dry, 1892, for instance, having fairly abundant rainfall. As this dry period continued, many states accumulated a deficiency of moisture—that is, with each successive year of subnormal precipitation their need of moisture grew—and in 1894 and 1895 there were severe drouths, the culmination of the dry phase. The next year precipitation was more abundant. In 1897 there was insufficient moisture in the region between the Mississippi River and the Rocky Mountains, but a few years later, after the turn of the century, a wet phase of climate was under way.

In that 1894 drouth Iowa was probably the hardest hit of the states. Its precipitation was 10 inches less than normal, a disastrous deficiency because of the previous dry years. Missouri that year had 8.1 inches less precipitation than normal; Illinois, 8.3 inches less; Nebraska, 8.8; Oklahoma, 7.6; South Dakota, 7.6; North Dakota, oddly enough, had .2 of an inch more than normal, and Arkansas, .9 of an inch.

The Department of Agriculture's records of average pasture conditions on August 1 during that dry period are significant. Whereas the condition for the United States as a whole had been placed at 100.2 in 1877, in 1886 it was 80.7 and in 1887, 73.8. Somewhat better conditions were reported for several years following, but in 1894 the figure was down to 66 and in 1895, to 77.8. Missouri pastures, whose August 1 condition had been rated 111 in 1877, were down to 75 in 1886, to 73 in 1887, and to 64 in 1890 and 1894.

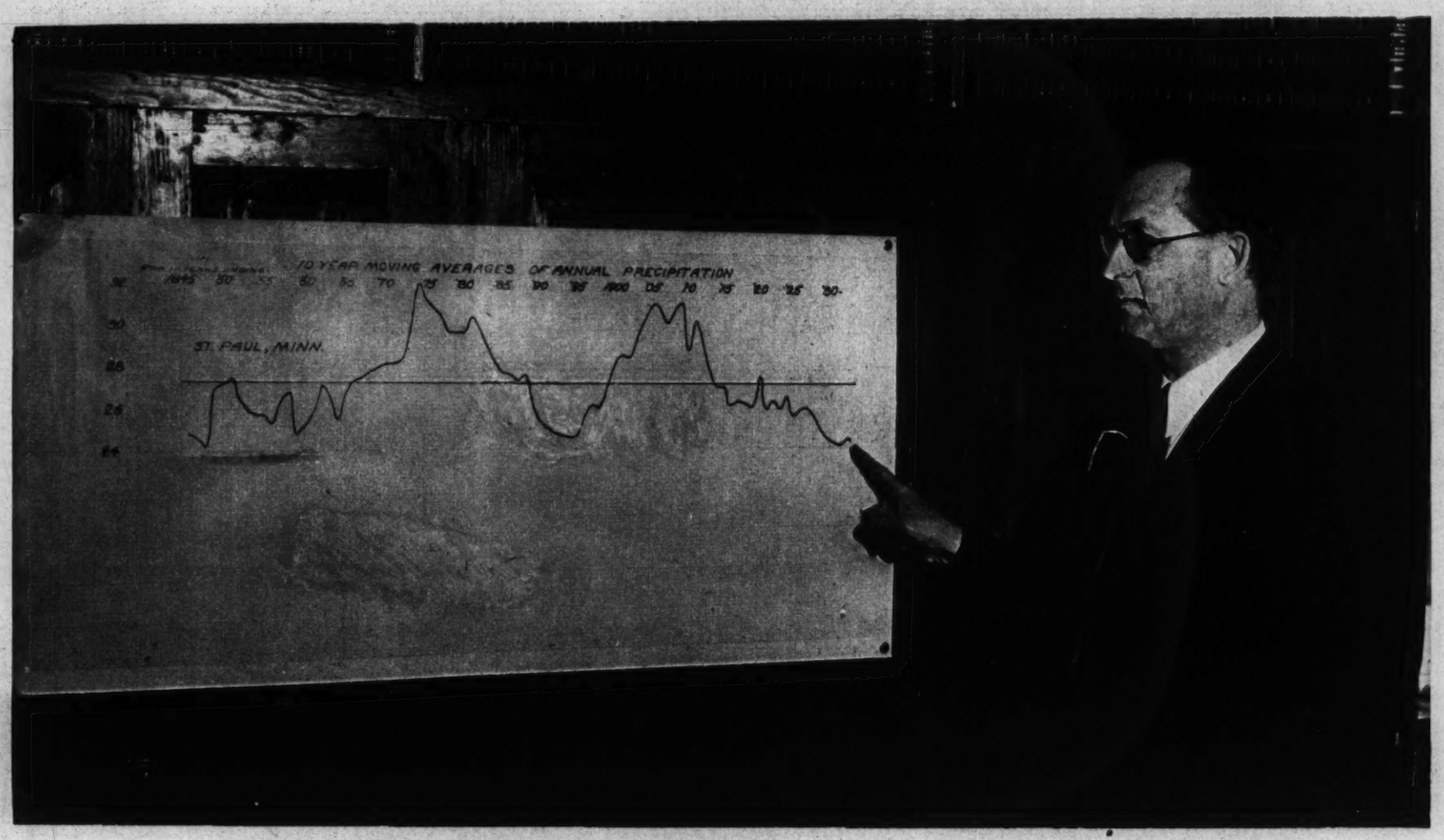
Weather men think there was another general dry phase, similar to the present one and that of 1886-95, in the 1830s. Precipitation records are scarce for that time, but the few available indicate a succession of about 10 years of subnormal rainfall. These dry years were not the same, however, in all parts of the country. At Washington the dry decade seems to have ended in 1831, while the records at St. Paul, Minnesota—which go back more than 100 years—show a minimum precipitation phase ended with 1848.

IN ST. LOUIS, where the weather records go back to 1837, the precipitation that year and in 1838 was far below normal; in 1837 the rainfall was 27.01 inches and in 1838, 31.51, against a normal (up to 1930) of 39.55. (It may be well to explain that "rainfall" as here used is meant to include snow; in measuring precipitation, an inch of snow is figured as the equivalent of one-tenth of an inch of rain).

Tree rings in Eastern Oregon also provide evidence of a long drouthy spell about a century ago. The rings marking the growth of trees in those years are narrow, indicating scanty moisture. There are indications, too, in tree-ring records in the Northwest, that that part of the country, at least, experienced a major minimum precipitation phase somewhere between 1755 and 1780.

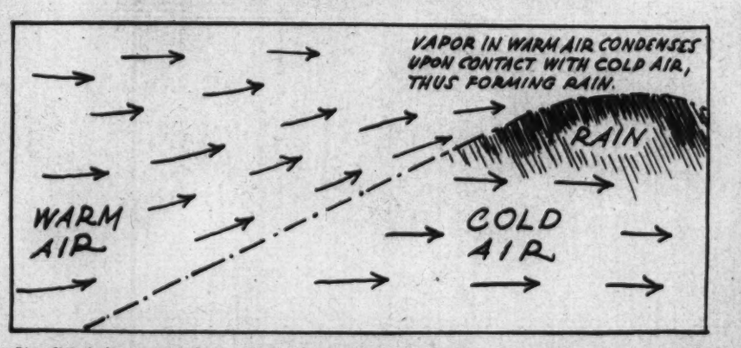
There have been, of course, a good many "transitory" drouths, which last only a short time and affect limited areas. The Southwest and some of the interior valleys felt such a drouth in 1901. In 1910 there was drouth in the North, the South and Central States. The Southwest and Northern Plains were abnormally dry in 1917, and in 1925 drouth visited the South and Southeast. These and similar drouths, however, have been but interruptions in periods of fairly normal or abundant rainfall. Weather records show that periods of more than normal rainfall have alternated with the periods of persistent drouth. From about 1865 to 1885, for example, there was what Kincer calls "the outstanding wet phase of the United States climate in the last century;" then came the drouth family of 1886-1895; then for the first two decades of the twentieth century, there was, in general, an abundance of moisture. The Government meteorologist sees no reason to doubt that the present drouthy period will be followed by one of above-normal precipitation.

"It is characteristic of precipitation records, in the long run," says Kincer, "to vary in wave-like progression; that is, when short-period fluctuations are smoothed there appear successive up and down trends, merging more or less regularly, one into another. These cover comparatively long periods of time, and trend alternately above and below normal.



J. B. Kincer pointing to a graphic representation of rainfall trends in the union by 10-year averages from 1845 to the present. The horizontal line through the center represents a normal rainfall.

J. B. Kincer, Chief Meteorologist of the United States Weather Bureau, Quotes the Record to Show That the Present Drouth Is Just a Dry Phase of a Normal Period.



Simplified diagram of how rain results from the interaction of two air masses, one warm and light, the other dense and comparatively cold. The warm air flows up the side of the cold air mass, and as it rises, cools until its water vapor condenses and falls as rain.

"THAT sort of thing isn't confined to the plains of the United States, but is to be found in other parts of the world having similar climates. Compare the weather records of Warsaw, Poland, and St. Paul, Minnesota, which have comparable rainfall conditions and records going back for a century. They show very similar conditions as to characteristic trends and periodic deficiencies of precipitation, although the time phases do not coincide. Warsaw for the five years ending with 1836 had a deficiency of 23.9 inches; for the five years ending with 1896, a deficiency of 20.3 inches, and for the period ending with 1924, 18.9 inches. In St. Paul, five-year periods ending in the years stated had the following deficiencies: 1856, 25.9 inches; 1891, 21.6 inches, and 1934, 24.3 inches. And at Padua, Italy—which has, incidentally, the longest continuous weather record we know of, going back to 1745 — we find a long trend up to about 1800 of better than average rainfall, and then a long movement in the other direction, with rainfall largely below average until 1855.

"Apparently weather has been behaving in this way for a good many centuries. The Bible tells of years of plenty followed by successive years of famine because of aridity.

"The present deficiencies in rainfall in the central valley states, in general, began with June, 1933. But the trend in precipitation in the Northwest has been downward for about 25 years; this decline has centered in Minnesota, but covers the Northern Plains to the west, especially the Dakotas, and extends to the Western lake region on the east. When the present hot, dry phase will end we don't know. Dependable weather records don't go far enough back for us to tell whether the long-range weather trends have a predictable regularity of occurence."

What causes drouth? A deficiency of precipitation. What causes the deficiency? Failure of vapor-laden air to encounter conditions which make it drop its moisture to the earth. Why doesn't it encounter such conditions? Kincer says he doesn't know—and a reasonable inference from that is that no one knows. Weather is world-wide, and there is still a good deal of data to be gathered before all its behavior can be explained. But Kincer is fairly sure that the things man does or leaves undone have practically nothing to do with the kind of weather he gets —including drouths.

Not everybody agrees with the Weather Bureau's chief meterologist on this point. There have been from time to time, and still are, theories that human activities influence the weather. In the early part of this century, for example, large areas of western land were being planted with grain for the first time. It happened that those years were unusually wet. Many people hopefully asserted that the bountiful rainfall was due to cultivation of the land, and a slogan was evolved embodying this faith: "Rainfall follows the plow." The Weather Bureau insisted that the climate of the Great Plains had not changed; that there would be a swing away from the wet phase. In 1919 it included in a Monthly Weather Review a paper entitled "Cultivation Does Not Increase the Rainfall." Before long, of course, the precipitation decreased, fell below normal, eventually subsided into the current drouth phase.

Theories placing on man responsibility for the dry years of the 1930s have been numerous and some of them have been ridiculous. Kincer is willing to comment on two of the ideas—one, that extensive radio broadcasting has brought the dry weather, the other that the drainage of many small bodies of water is responsible.

As to the broadcasting notion, Kincer says: "It is definitely known that radio waves have no influence whatever on atmospheric conditions or on the temperature. Consequently, they could not affect condensation, the major factor in precipitation. Furthermore, radio broadcasting could scarcely account for the drouth of the nineties and earlier ones."

Of the drainage theory: "This idea is sponsored by a good many thinking people, and on its face it has some appearance of logic. It is argued that, with the destruction of thousands of square miles of water surface, there is obviously less moisture contributed to the atmosphere through evaporation, and, consequently, less to condense and precipitate as rain.

"BUT two fundamntals are necessary to produce rain: First, water must be gotten into the air through evaporation from moist surfaces and transpiration through the leaves of growing plants; second, the invisible water vapor thus applied must be condensed into liquid form as rain drops. The drainage theory overestimates the importance of the first phase of the problem. The second phase is by far the more important. There is nearly always enough moisture present in the air to produce rain in substantial amounts whenever the machinery of nature's rain factory is operating in a manner to cause sufficient condensation.

"Consider this evidence: In parts of Southwest Africa, even in coastal sections, the average rainfall is less than an inch a year, yet the adjoining Atlantic Ocean affords opportunity for a plentiful supply of atmospheric moisture. . . . Michigan is nearly surrounded by large bodies of water, while Indiana, adjoining, with less than one-half of one per cent of the total surface water, has an average of 30 per cent more rainfall. . . . In Western Arkansas, in 1934, April had above normal rainfall, but July had only .15 of an inch, or four per cent of normal. Yet July actually had 86 per cent more atmospheric moisture than April, as shown by the humidity records made by the Weather Bureau at Fort Smith. . . . One could cite such cases almost endlessly. They seem to me to establish, beyond doubt, the fact that the primary agency in producing rainfall is not local water surfaces, but rather the physical atmospheric operations through which the moisture present is condensed and made available as rainfall."

The actual creation of rain Kincer explains as follows: "The only effective method of producing rain is through the cooling of the air in volume and degree sufficient to extract from it a goodly portion of its water held in vapor form. Nature effects this cooling in a number of ways a-

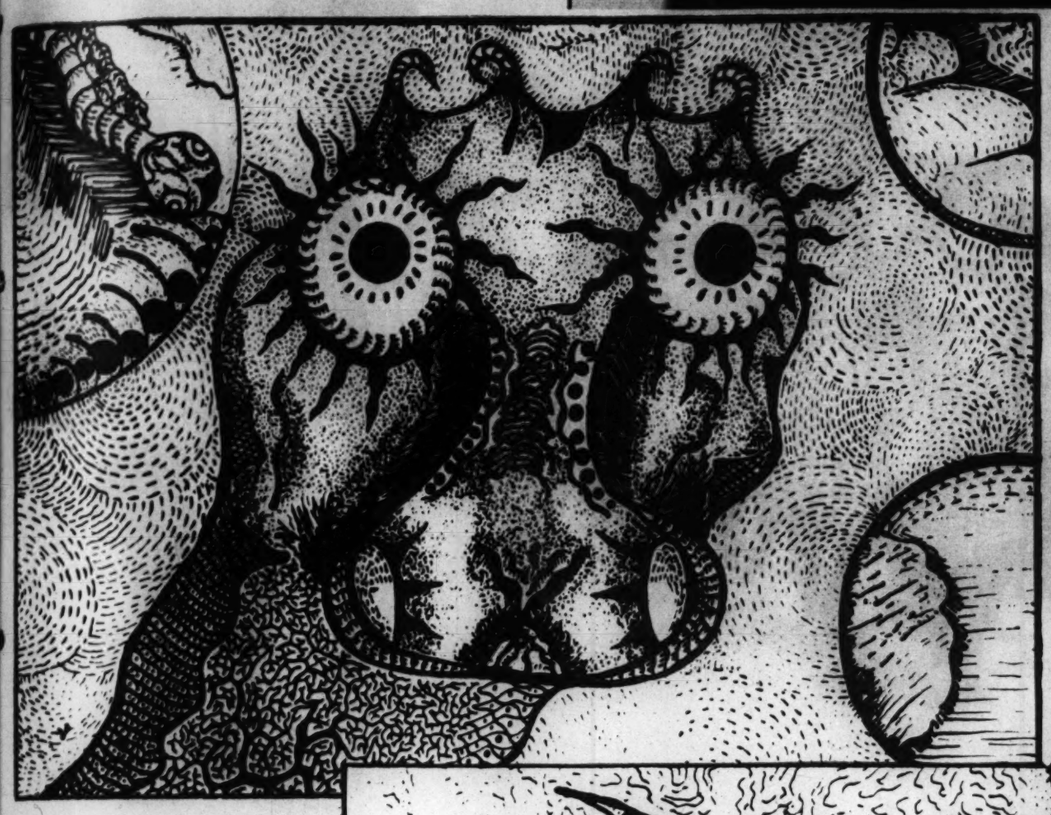
(Concluded on Page 7.)

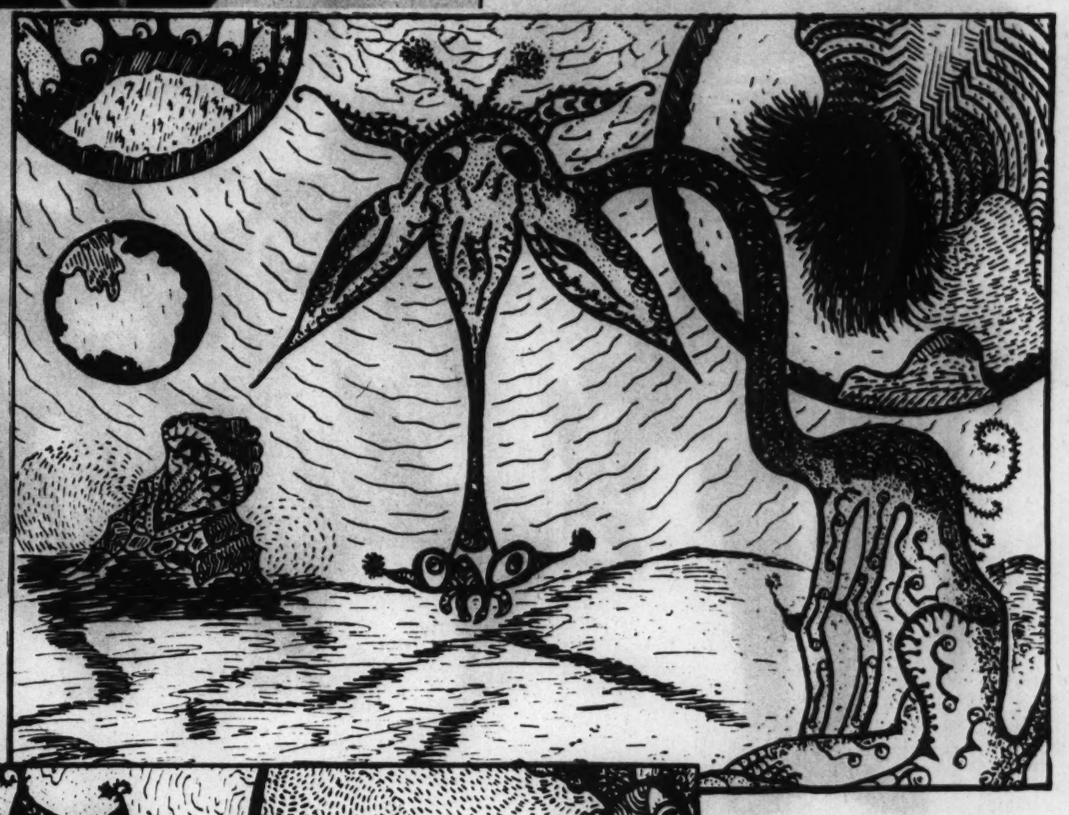
GROTESQUE DRAWINGS by a Man Who Had NEVER DRAWN Before

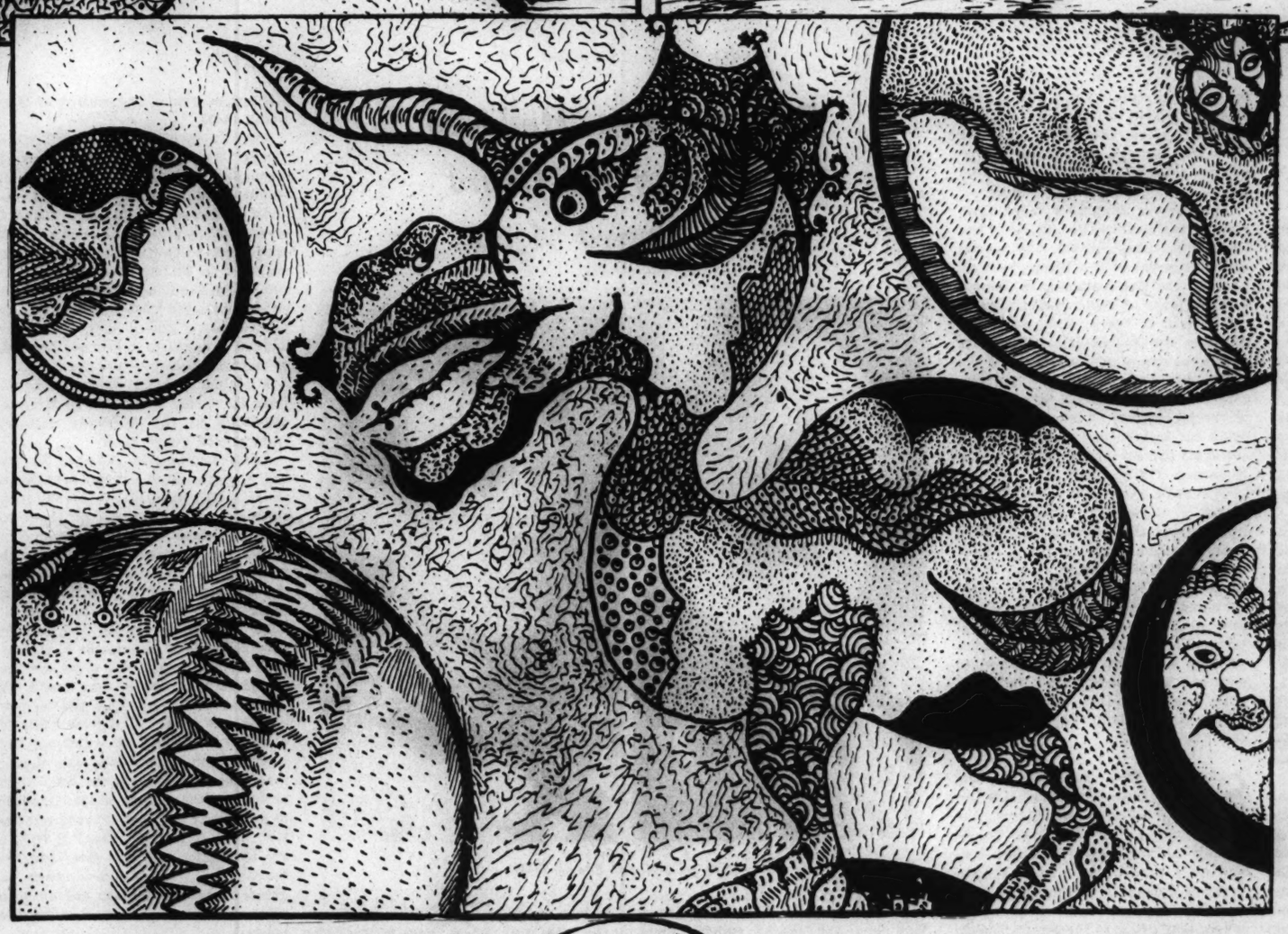


Lynwood M. Chace.

Lynwood M. Chace—Photographer and Naturalist Who Never Had an Art Lesson—Says His Hand Was Moved by an Unknown Power.







By a Special Correspondent of the Post-Dispatch Sunday Magazine

NEW BEDFORD, Massachusetts.

LYNWOOD M. CHACE'S normal occupation is that of photographer and naturalist. His studies, pictorial and verbal, of insect life have made him famous all over the world and his activities in connection with photography and natural history have filled most of his conscious moments. But recently Mr. Chace found himself engaged in a new and alien occupation. What made it all the more remarkable was the almost unconscious nature of this activity. For it so happened that without having planned anything of the sort and without having ever taken a lesson in drawing he sat down one day at his home on West street and started a series of pen-and-ink sketches. And having completed the series he dropped his pen and hasn't had the slightest inclination to make another drawing.

The subjects of these drawings were nothing that Mr. Chace had ever seen or ever thought of before though some of them, on closer inspection, did affect the observer with something of that cold horror that susceptible persons feel when they look at one Mr. Chace's enlarged photographs of a spider. They were monsters that combined the characteristics of mythological and prehistoric creatures with certain attributes taken from the more grotesque living creatures of today. And the execution of the drawings showed a very high degree of craftsmanship.

Mr. Chace says he has no explanation of the subjects and cannot give a rational explanation of how he happened to draw them. Nor can he explain the strange and sudden gift of draftmanship which he called into use.

"Out of a clear sky—why I cannot explain—I had an unaccountable urge to draw strange creatures," he says. "I had to do it even to the neglect of my photographic work. My hand was actually moved by an unknown power. I felt strange under this peculiar spell; my hand shaped creatures that astonished me. Never had I seen such creatures and never would I want to; but still some strange power forced me on.

"I grew tired at times, but was helpless under this spell. If I left to take a walk I was always drawn back. This continued until I had 24 of these unnamable and grotesque creatures completed. Then the spell left me.

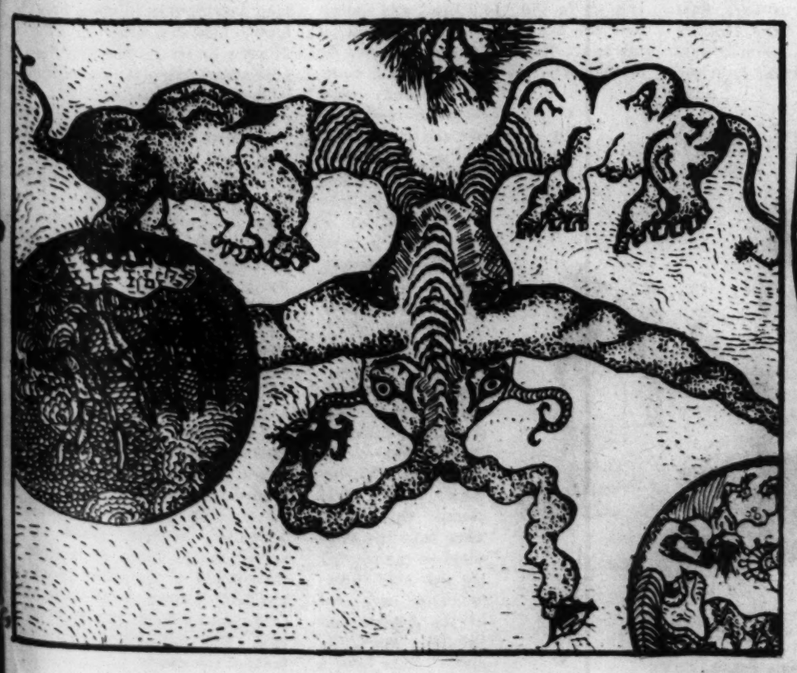
"When I was my normal self again I was astonished at what I had created. My friends thought me crazy or thought that I had been drinking heavily. They could not grasp what I had done.

"WHAT puzzled them most was why, suddenly, I created these fantastic formations when for years they had known me as a nature photographer—and knew too that I had never taken an art lesson in my life. It is true that if I should try with all my ability to draw an ordinary animal such as a cat or a dog one wouldn't know what it was when I had finished.

"The fact is that I did not really draw these strange-looking creatures, but was urged and my hand guided by some unknown power over which I had no control. I worked at them day and night until this strange power left me."

Explanations offered by Mr. Chace's friends and others who saw the drawings extended all the way from classifying them as phenomena similar to that of automatic writing to the suggestion that Mr. Chace was perpetuating a pleasant little hoax.

But Mr. Chace waves all this aside. He sticks to his story of being possessed and moved by a power entirely outside of himself.





Some of the monstrously fantastic creatures in the series of 24 which Mr. Chace says he drew under the influence of an unknown power.



OFF with THEIR BEARDS! Said KING EDWARD VIII



Here he has a beard to please King Edward VII and King George V.

The Yeomen of the Guard.

Here he is smooth shaven in accordance with King Edward VIII's wishes.

Why the Time-Hallowed Yeomen of the Guard Have Shaved Again.

By a Special Correspondent of the Post-Dispatch Sunday Magazine

LONDON, England.

THERE was a little more scraping and clanging of steel on stone than usual in the guard room of Buckingham Palace a few days ago. The beards of the 100 portly gentlemen who compose the King's body guard of the Yeomen of the Guard were reflected for the last time in the gleaming blades of their eight-foot steel halberds that hark back 451 years to the days of Henry VII, founder of the Tudor dynasty.

A few of the more grizzled veterans remembered full-bearded army-trained King Edward VII who, frowning at the smooth shaven faces that he saw on his first inspection in 1901, ordered that henceforth all his yeomen should wear beard and mustache as did their sovereign. George V, the bearded sailor King who succeeded him in 1911, seemed pleased with their hirsute status during his 25-year reign. Then clean-shaven King Edward VIII made his first ceremonial visit to the yeomen last month.

Pink-cheeked and freshly shaven, he passed between the two ranks of the 100 men selected from among the distinguished veterans of the armed forces for the ceremonial office and pay that is regarded as a pension. At the conclusion, the captain of the yeomen remarked, "Your Majesty, the yeomen, all of whom are bearded, observed that Your Majesty is clean shaven."

King Edward smiled and replied graciously, "Tell your yeomen that they must also be clean shaven at my next inspection."

However, the yeomen will be quite distinguishable minus their beards, for their uniforms go back with but slight modification to the Tudor times. Royal red knee-length tunics with purple facings and stripes and gold lace ornaments, white ruffs, red knee breeches, red stockings, black flat hats, black buckle shoes, and red, white and blue rosettes at knee and ankle—such was the colorful regalia of the yeoman before the Spanish Armada was scattered and such it is today. The weapons consist of ceremonial sword and halberd with red and gold tassels.

It was the yeomen of the guard who seized Guy Fawkes in the cellars of the Houses of Parliament in 1603 and prevented him from carrying out the well-known "gun powder plot" that would have resulted in the deaths of King James I, the Lords and the Commons. From that time until the present the yeomen of the guard have searched for hidden explosives in the vaults below the Parliament Building before any Parliament assembled. Until the old Parliament Building burned in 1834 the search was a reality, the yeomen, guided by the dim light of their oil lamps, cautiously threading their way through the narrow underground passages, prodding every corner of the dark and musty vaults.

The present search, a mere ceremonial, begins with the officials of the Lord Great Chamberlain, the special detective police of the Houses of Parliament, the Commissioner or Deputy Commissioner of Police assembling in the Princes' or Peers' robing room and awaiting the coming of a detachment of the yeomen of the guard led by the junior Exon (corporal). On their arrival, the chief of police takes charge of the procession. Each yeoman lays aside his halberd and receives one of the same tiny oil lamps that were used in earnest 175 yars ago.

The Exon gives the word and the search is under way. Descending by iron ladders and crossing iron grated floors, the men reach the vaults. Electric lights illuminate every part of the white-walled vaults, making the smallest objects visible. The burly yeomen, however, feel the historic import of the ceremony and there are no smiles as they solemnly pace the passages ever and anon raising their flickering little lamps although the flames are barely perceptible in the brilliant electric light.

SLOWLY they reascend to the Princes' chamber, lamps are returned, halberds shouldered, the Exon reports to the Lord Great Chamberlain that the search "has been well and truly carried out," and the ceremony is finished. The yeomen, however, always repair to a nearby winery where they drink to the King's health.

One duty that the yeomen have been relieved from is "back stairs duty," which is said to be the origin of the expression "back stairs influence." All council houses and palaces during the first 250 years of the guard had two entrances, a public one in front and a private one at the back. All those whose visits to the King were to be concealed were conducted to him by the back stairs which were carefully guarded by specially selected yeomen. "Back stairs duty" came to an end in 1773.

The founding of the guard goes back to the Battle of Bosworth Field on August 22, 1485, when King Richard III, crippled and deformed though he was, led the attack on Henry Tudor, cutting down some of the men, surrounding Henry only to be himself cut down. From the band of men who had shared Henry's exile, marched with him through Wales, and guarded him on Bosworth Field came the yeomen of the guard.



Edward VII and Edward VIII.

In a proclamation, King Henry announced to the people that he had selected, and in the future intended to select, the chosen protectors of his person not from the nobility, but from the class just below them which had shown itself the backbone of the nation's strength.

The first captain of the yeomen of the guard was one John de Vere, Earl of Oxford, who had been Henry's stanchest friend in exile, his most able commander on the march, and the brilliant captain of the archers at Bosworth Field.

The duties under Henry VII were varied. The standing army had been disbanded so there were no troops to stand guard. Yeomen watched the outer doors of the palaces, guarded several doors of ante chambers, lined approaches to audience chambers, participated in all state ceremonies, accompanied the King whenever he went out, and carried the royal supper. At each meal a dainty maid of honor handed a spoon to a yeoman for him to taste every dish before the King.

A realistic picture of the elaborate precautions for guarding the King is contained in the following account from an old guard book:

"After bringing in 'the stuff for the bed' then the esquire or the gentleman usher shall command them what they shall do. So, first one of them to fetch the straw with a dagger or otherwise (that there be no untruth therein), and then the yeomen to take the straw and lay it plain and draw down the canvas over it straight. Then shall they lay on the bed of down and one of the yeomen to tumble up and down upon the same for the search thereof, and to beat it and lay it even and smooth. Then the yeoman taking the assay to deliver them a blanket of fustian, on which all the yeomen must lay hands at one, that it touch not nor ruffle not the bed. Then to lay on the nether sheet, likewise to take assay and that it touch not the bed, until it be laid where it should be; then take both the sheet and the fustian and truss the same back together under the feather bed on both sides, and at the feet and under the bolster.

"Then the esquire for the body to take the other sheet and roll it on his arm or stripe it through his hands, and go to the bed's head and stripe over the bed twice or thrice down to the feet. Then all the said yeomen to lay hands on the sheet and lay it plain on the bed; then the other fustian or two and such covering as shall best content the King. Then take a pane of ermine and lay it above, then a pane or two of martens. Then to roll or fold down the uppermost of the bed, sheet and all, the space of an ell. Then the yeoman takes the pillows and beat and raise them to the esquires of the body, who shall lay them of as best please the King. Then take the head sheet of raynes and lay one side thereof under each end of the bolster and the other side to lie still. Then take a head sheet of ermine and lay it above and over, and then the other side of the head sheet raynes and cover the bed over and over on every side, first taking an assay of all those that have touched any part thereof, making a cross and kissing where their hands last were. And then to stick up the angels about the same bed, and an usher to let down the sparver (canopy) of curtain and knit them; and an esquire for the body to cast holy water on the same bed."

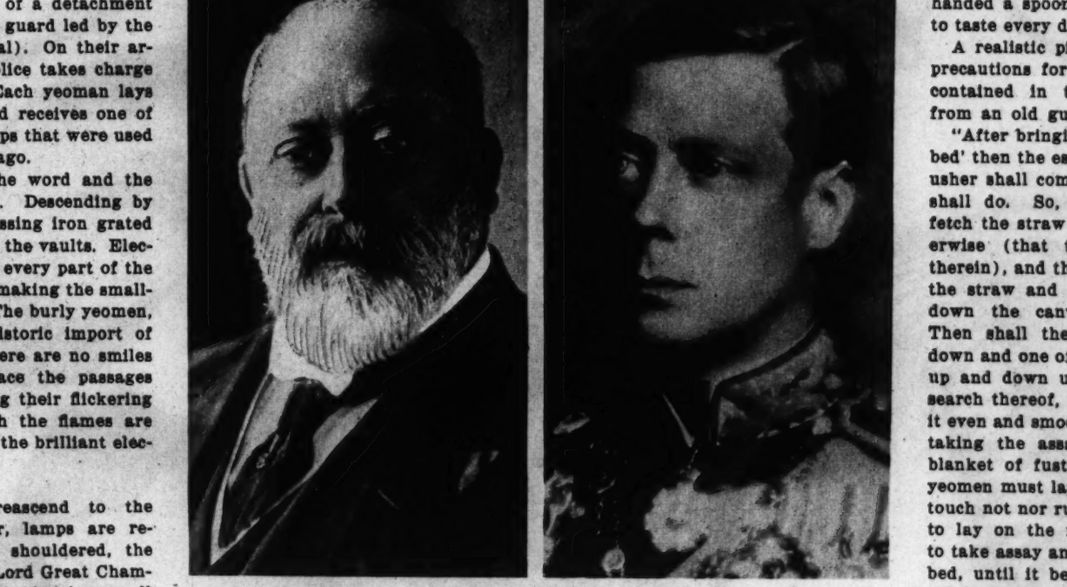
The next King, Henry VIII, was fond of wandering through London disguised as one of his yeomen of the guard. According to an old tract, he met a cobbler, who, taking a fancy to his stalwart visitor, entertained him in his humble home, and proposed a return visit. The King, amused at the situation, told the cobbler to come to St. James's Palace and ask for "Henry of the Guard."

THERE the King received him, still dressed as a yeoman. As the unsuspecting cobbler conversed familiarly with the King, officials entered and addressed him as "Your Majesty," whereupon the cobbler fled in horror. He was caught, returned and told that he was to have a pension for life. The King continued to wander about the streets in the yeoman's uniform, halberd in hand, studying his subjects.

In 1696, the close watch that the yeoman of the guard kept on King William III is credited with saving him from assassination. The would-be assassins had four plans: To attack the King at night in his palace at Kensington, to attack him on the way to St. James's Palace for service on Sunday, to attack him in a narrow lane leaving his hunting grounds, to attack him just after he crossed the Thames by ferry. The first three were abandoned because the yeomen surrounded the King too closely to allow the assassins any chance of success. The fourth fell through when the plotters were discovered.

During the reign of King George IV the uniforms of the yeomen, which were discarded for new every year, were much in demand by persons wanting them for theatrical or other public exhibitions. Many of the yeomen added to their annual pension by selling their old uniforms. This was stopped by the King ordering that each yeoman should surrender his old uniform and receive nine pounds.

During this time, there had crept in the custom of filling vacancies in the guard with civilians who paid for the honor. King William IV, who succeeded George IV, put a stop to this. He directed that no person should be appointed yeoman unless he had served in the army or marines, that the officers of the guard should wear the field uniform or the dress uniform of a field officer of the Peninsular period. The uniforms of the yeomen remained the same.



King Edward VIII inspects the Yeomen of the Guard at Buckingham Palace.

SKET



HE Englis
Hiking for th
Riviera has
into the new
name that
many hearts
cessful 30
es, much
cently, did h
Prince of
And he is the second Edwa
gland to figure with her in
If Edward VII, in the statu
by grateful citizens of Canne
to gaze blandly past her
ticker when she drives out
Chateau de l'Horizon, he is
susceptible than ever he wa
flesh to the fascinating pre
Maxine Elliott.

It was in Marienbad, s
years ago, that she and that
met. As the story goes—an
ly suspiciously glamorous
must be remembered that
about Maxine was often str
rarer, than fiction—she sat in
in a dove-colored gown with
parasol and book of verse
It happened that the King p
and it happened that she gl
from the page so that for a
their eyes met. She has ne
what verses she read in the
minutes. Possibly she does n
Certainly it does not matter.
an equerry came with an invi
tion.

There is a myth that late
Miss Elliott was mistress o
bourne Manor and hostess
half the glittering titles and
minds of the time, she was
that a royal guest would co
unattended for the week-end.
plied directly that she knew a
friend would not thus destroy
grumbled that even his subje
not allowed so to advise him,
began packing her trunks.
were halted only when a ro
senger arrived with a list o
who would accompany the Ki

Only now, as Miss Elliott
43, it becomes possible to un
that her powerful enchantme
have been too hastily laid to
the heart. Those were days w
physical perfection is said
moved Ethel Barrymore, to
attributed an even more fam
gram on the respectable an
the theater, to exclaim, "The
Milo—with arms!"

Maxine had to wait for the
of youth, before the world's
turned to her extraordinary ab
finance. It is fortunate that
not have to go broke before
notice her sparkling wit, her
sense of the nuances of people
ing. In that case, it is
they would never have
Alexander Woollcott
ing one myth may
says that ever
each bought
practical



invited only one guest, that
pened to be a Sybarite whose
easiness would test the brave
most ambitious and meticu
hostesses. He is a gentleman w
terrapins in his attic. But M
was rewarded for feeding such
quisite by the fact that her gu
formed brilliantly as a conve
alist—and topped that off by p
ing a miracle.

At that time Miss Lowell wa
ing to a conclusion her lifelon
on a biography of John Keats,
for whom she felt an almost
affinity. When dinner was o
she and her guest were suckin
of choice Havana cigars in th
ing room, she began to tell hi
her masterpiece. Suddenly
midst of an eloquent passa
leaned forward and fixed him
covetous eye.

"Dr. Rosenbach," she said w
den intensity, "there is a certa
I want more than anything
world: Keats' own copy of
speare, with his notes through

Her companion leaned bac
chair, puffed out his smooth jo
regarded her with the compla
a cat that has swallowed six
sive canaries. Then he pu
into his jacket and pulled o
the air of an amateur presti
who had just extracted a jac
from his vest pocket, Keats' c
of Shakespeare. Miss Lowel
A. Edward Newton called A
most distinguished woman o
turned pale as she accepted t

That may have been a rare



...he is smooth shaven in accordance with King Edward VIII's wishes.

...ead sheet of ermine and lay it ... ...d over, and then the other ... ...e head sheet raynes and ... ...ed over and over on every side ... ...aking an assay of all those that ... ...touched any part thereof, making ... ...cross and kissing where their hands ... ...last were. And then to stick up ... ...angels about the same bed, and ... ...isher to let down the ... ...canopy of curtain and knit ... ...and an esquire for the body to ... ...dy water on the same bed."

The next King, Henry VIII, ...end of wandering through ... ...disguised as one of his yeomen of ... ...guard. According to an old ... ...met a cobbler, who, taking a fancy ... ...his stalwart visitor, entertained him ... ...in his humble home, and proposed a ... ...return visit. The King, amused at ... ...situation, told the cobbler to come to ... ...St. James's Palace and ask for ... ...of the Guard."

THERE the King received him, still dressed as a yeoman. ... the unsuspecting cobbler ... ...versed familiarity with the King ... ...dals entered and addressed him as ... ...Your Majesty," whereupon the ... ...bler fled in horror. He was ... ...returned and told that he was to have ... ...a pension for life. The King ... ...ued to wander about the streets in the ... ...yeoman's uniform, halberd in hand, ...studying his subjects.

In 1696, the close watch that the ... ...yeoman of the guard kept on King ... ...William III is credited with saving ... ...him from assassination. The ... ...assassins had four plans: To ... ...tack the King at night in his ... ...at Kensington, to attack him on the ... ...way to St. James's Palace for ... ...on Sunday, to attack him in a ... ...lane leaving his hunting grounds, ...attack him just after he crossed the ... ...Thames by ferry. The first three were ... ...abandoned because the yeomen ... ...rounded the King too closely to allow ... ...the assassins any chance of success. ... ...The fourth fell through when the ... ...ers were discovered.

During the reign of King George IV ... ...the uniforms of the yeomen, which ... ...were discarded for new every year, ...were much in demand as persons ... ...wanting them for theatrical or other ... ...public exhibitions. Many of the ... ...men eked out their annual pension by ... ...selling their old uniforms. This was ... ...stopped by the King ordering that ... ...each yeoman should surrender his old ... ...uniform and receive nine pounds.

During this time there had grown up ... ...the custom of filling vacancies in the ... ...guard with civilians who paid for the ... ...honor. King William IV, who succeeded George IV, put a stop to this. He directed that no person should be appointed yeoman unless he had served in the army or marines with the officers of the guard should wear the field uniform or the dress uniform of a field officer of the Peninsular period. The uniforms of the yeomen remained the same.

SKETCHES FROM LIFE

High Lights on Unusual Personalities

DR. A. S. W. ROSENBACH
MAXINE ELLIOTT

A FRIEND of TWO KING EDWARDS



Maxine Elliott.

THE English King's liking for the French Riviera has brought into the news again a name that caused as many hearts to somersault 30 years ago as, much more recently, did his own as Prince of Wales. And he is the second Edward of England to figure with her in the news. If Edward VII, in the statue erected by grateful citizens of Cannes, is able to gaze blandly past her without a flicker when she drives out from her Chateau de l'Horizon, he is far less susceptible than ever he was in the flesh to the fascinating presence of Maxine Elliott.

It was in Marienbad, almost 30 years ago, that she and that Edward met. As the story goes—and for all its suspiciously glamorous details, it must be remembered that the truth about Maxine was often stranger, if rarer, than fiction—she sat in the park in a dove-colored gown with a ruffled parasol and book of verse to match. It happened that the King passed by, and it happened that she glanced up from the page so that for a moment their eyes met. She has never said what verses she read in the next 10 minutes. Possibly she does not know. Certainly it does not matter. For then an equerry came with an invitation to dine.

There is a myth that later, when Miss Elliott was mistress of Hartsbourne Manor and hostess there to half the glittering titles and sparkling minds of the time, she was informed that a royal guest would come down unattended for the week-end. She replied directly that she knew so good a friend would not thus destroy her. He grumbled that even his subjects were not allowed so to advise him, but she began packing her trunks. The vans were halted only when a royal messenger arrived with a list of guests who would accompany the King.

Only now, as Miss Elliott reaches 63, it becomes possible to understand that her powerful enchantments may have been too hastily laid to capers of the heart. Those were days when her physical perfection is said to have moved Ethel Barrymore, to whom is attributed an even more famous epigram on the respectable antiquity of the theater, to exclaim, "The Venus de Milo—with arms!"

Maxine had to wait for the passing of youth, before the world's chatter turned to her extraordinary acumen in finance. It is fortunate that she did not have to go broke before it could notice her sparkling mind, her limpid sense of the nuances of people and living. In that case, by all accounts, they would never have been noticed. Alexander Woollcott, who in refuting one myth may have retold others, says that once, she and her lawyer each bought mining stock at 15. The practical man of affairs sold out at 44, and warned her that he felt it time to get out from under. She waited and sold at 115.

"If she had been a man," says the lawyer, "Morgan would have been her secretary, and Jacob Schiff her office boy."

It is one of the most long-lived and cherished of American legends that Woollcott attacks. The story is that her Maxine Elliott Theater in Thirty-ninth street, New York, was a gift from the stalwart Pierpont Morgan, considered otherwise as unapproachable as the King. Woollcott goes the whole hog; says she didn't know Morgan at all, never even spoke to him. Maxine herself took a middle course; she said she'd only spoken to him twice.

Hardly anyone doubts now, however, that she obtained the theater through gifts from a higher source than even the House of Morgan; through her great drawing power in the theater and her shrewd business sense. She not only paid for the theater, but took the upper hand in its design and its management. It was a gold mine up to her last performance there, as Cordelia in "Trimmed in Scarlet," 16 years ago. In 1924, upon the marriage of her niece, Maxine, daughter of Sir Johnston Forbes-Robertson and Maxine Elliott's sister, Gertrude—who has a place in the British Who's Who while Maxine does not—she provided for dowry a cool $500,000.

Woollcott says she decided early to quit the stage when her fortune reached a certain figure; and when, one evening, she got word from her bankers that it was accomplished, she posted a notice on the bulletin board, paid off the performers to the end of the season and walked out for good.

"I never really liked the theater," she declared on her last visit to this country, in 1933. "I just happened to be in it. Night after night I have played in successes. They gave me my theater. They provided for me so well that I was able to give a relative a half million, and she got it while I was still living. But they became drearier and drearier.

"My idea of happiness is some small corner of the world, and peace."

Her "small corner" is the Chateau de l'Horizon—built under her personal supervision in a spot on the Riviera where conservative architects said it was out of the question—which the King of England would have made his summer residence this year were in not for troubled European conditions.

But, before taking leave of that interview in 1933, it should be recounted that a sentence from an old news story was read to her: "Beauty neither buys food nor keeps up a home." She had said it in 1908.

"Could I have spoken so truly so long ago?" she said.

She had excellent reason to speak "truly," for in that year the late Nat Goodwin, the foremost low comedian of some 30 years, divorced her at Reno. It was her second. Born Jessie Dermot, daughter of Captain Tom Dermot and so lovely as a child that, rather than leave her alone at home in Rockland, Maine, he took her to sea with him, she was married to George A. McDermott, a lawyer, and divorced him in 1897. Gossips have said the lawyer, who was Mayor's Marshal in the Grace administration in New York City, had money which the Dermots lacked.

A NOTE of the same ugly sort was sounded by Goodwin after their divorce. "The comic little man," he said, referring to himself in the words of one of her admirers, "did one thing, however. He launched his third wife on the waves of English society, and they repaid him by stealing her from him. Did they get a bargain? I wonder."

He never mentioned her without bitterness, a fact that suggestd to the canny that while Aesop's tale of the fox and the grapes might not apply, yet Wilde's line, "Scratch a cynic and you find a sentimentalist," might be paraphrased to fit the case.

Five years later, when she was reported about to marry a tennis player who boasted that he had never tasted alcohol or used tobacco, she cabled an inquiring friend in the Associated Press: "I have honorable intentions toward no man." That is according to Woollcott. Her published denial, cabled to London from Cannes after a Chicago paper reported actual marriage, was "Never again!"

An English correspondent wrote, "Miss Elliott has won remarkable favor in English society, especially since her divorce from Nat Goodwin, the comedian."

As for Maxine, herself, the records do not show that she ever publicly pawed over the scraps of her broken marriage—unless something of the sort could be read into her hearty "Never again." That may mean that she was bred, if not born, to the finer sensibilities of the circle to which she has seemed for years to belong. Or it may mean that she was brought up in the best traditions of the coast of Maine.

ELLWOOD DOUGLASS.

An ACE BOOK COLLECTOR for FIFTY YEARS

ONE evening during the productive last year of her life, that corpulent, vivacious and gifted Bostonian, Amy Lowell, gave a dinner party intended to be something very special. For although she had invited only one guest, that one happened to be a Sybarite whose fastidiousness would test the bravery of the most ambitious and meticulous of hostesses. He is a gentleman who keeps terrapins in his attic. But Miss Lowell was rewarded for feeding such an exquisite by the fact that her guest performed brilliantly as a conversationalist—and topped that off by performing a miracle.

At that time Miss Lowell was bringing to a conclusion her lifelong labors on a biography of John Keats, a poet for whom she felt an almost mystical affinity. When dinner was over and she and her guest were sucking a pair of choice Havana cigars in the drawing room, she began to tell him about her masterpiece. Suddenly in the midst of an eloquent passage, she leaned forward and fixed him with a covetous eye.

"Dr. Rosenbach," she said with sudden intensity, "there is a certain book I want more than anything in the world: Keats' own copy of Shakespeare, with his notes through it!"

Her companion leaned back in his chair, puffed out his smooth jowls and regarded her with the complacency of a cat that has swallowed six successive canaries. Then he put his hand into his jacket and pulled out, with the air of an amateur prestidigitator who had just extracted a jack rabbit from his vest pocket, Keats' own copy of Shakespeare. Miss Lowell, whom A. Edward Newton called America's most distinguished woman collector, turned pale as she accepted the book.

That may have been a rare and delicious moment in the career of Dr. Abraham S. Wolf Rosenbach, but like other incalculable rarities, it was almost a commonplace accident of his career. The Doctor's career celebrated its fiftieth anniversary the other day—the same day the Doctor himself celebrated his sixtieth birthday; by any standard those have been tremendously exciting years and by his own standard they have been voluptuously satisfying. He is a collector of firsts—not merely first editions, but superlatives and precursors in all things. Hence no one could be suspected of the slightest exaggeration in referring to him by way of introduction as the world's foremost book collector, the greatest bibliographer in the world, the mightiest and most formidable book seller and the richest and most scholarly gentleman in his field.



Dr. A. S. W. Rosenbach.

DR. ROSENBACH himself would not gainsay these extravagant claims, for like most collectors, he enjoys a boast and adores superlatives.

While the story of his life is loaded with as much good copy as even a novelist could desire, it is peculiar in having no beginning and no necessary or ascertainable sequence of causes and events. It is a haphazard string of legends.

He is an offspring of one of Philadelphia's oldest families, one of the seven children of Morris Rosenbach, a moderately well-to-do cotton manufacturer, and Isabella Polock Rosenbach, whose brother Moses was a publisher and book collector and the vital force in his education. Moses Polock was a regular miser of books, an eccentric old man regarding his collection as infinitely more lovable than his family and his friends. He took a fancy to "Rosy," as his intimates call him, when he was a child of 9 and made him his assistant when he was 10. That was the beginning of "Rosy's" career—a monotonously successful one punctuated only by triumphs in the art of fastidious acquisition. Uncle Moses helped instil him (if that were needed) with a capacity for gloating property lust that is almost unparalleled in the annals of American collectors. Uncle Moses himself was particularly fond of Americana and owned the finest collection of early American children's books in existence. He almost never sold a rare book, and when he did sell one copied out every page, word for word, in long hand. "Rosy" collected his copies. The nephew has become the possessor of that collection and a great authority on the subject of juvenile literature. He is a confirmed bachelor and obviously dislikec children, since he has a grounded conviction that they eat books. But the reason for his love of children's books is not far to seek. He adores quoting such plums as the following from Cotton Mather's book on pious deaths of New England children:

"When she was about two years and a half old; as she lay in the cradle, she would ask herself that question, what is my corrupt nature? and would make answer again to herself, it is empty of grace, bent unto sin, and only to sin, and that continually."

And he treasures the exhortation, "O children of New Egland, poor hearts; you are going to hell indeed: But will it not be a dreadful thing to go to hell from New England?" which appears in one of his trophies.

Dr. Rosenbach bought his first book at an auction when he was 11 and owned $14 less than he had bid. The auctioneer was convulsed with laughter when he learned the situation and understood that the trembling youngster was Moses Polock's nephew.

His first important killing was made seven years later, when he was a bookish undergraduate at the University of Pennsylvania. It was in the same auction rooms that he discovered a collection of original pamphlets containing a Horace Walpole limited first edition of Gray's "Odes" and an unknown first edition of Samuel Johnson's "Prologue" for the opening of the Drury Lane Theater. He was the only bidder who knew the contents of the bound collection, and was able to buy them for $3.60. A few years later when he was a graduate student at the same university, he was offered $5000 for the collection. He has never sold it, although he needed the money badly in those days. There are many other books he has always refused to sell. His private vaults in New York and Philadelphia now contain several million dollars worth of unprocurable books. If he were not first a collector, he wouldn't be the unrivaled book seller he is today.

It is this passion for owning books, together with an unplumbed memory, a vast scholarly intimacy with literature and literary history, and a settled conviction that the price of rare books will never stop rising, that gained him his pre-eminence. He finds buying at auction the most fascinating sport in the world—even more so than fishing near his country house at Corson's Inlet, New Jersey, aboard his launch, First Folio; and he is devoted to fishing and eating fish.

"Rare books," he wrote in his autobiographical "Books and Bidders," "are a safe investment. The stock can never go down." His writings are full of such confessions of faith, and they aren't altogether sentimental, by a long shot. "As I grow older," he wrote at 51, "I find I have to fight that deadliest of maladies—conservatism. This is one thing in the world that the collector should pray to be delivered from. Of course it is awfully difficult to pay $500 today for a book that in your youth you could have picked up for only $20, or to buy a book for $1000 which two years ago passed through your fingers for one-third as much."

BUT it has been this policy of never being afraid to pay a high price, of always outbidding a competitor, that has made Dr. Rosenbach a multi-millionaire.

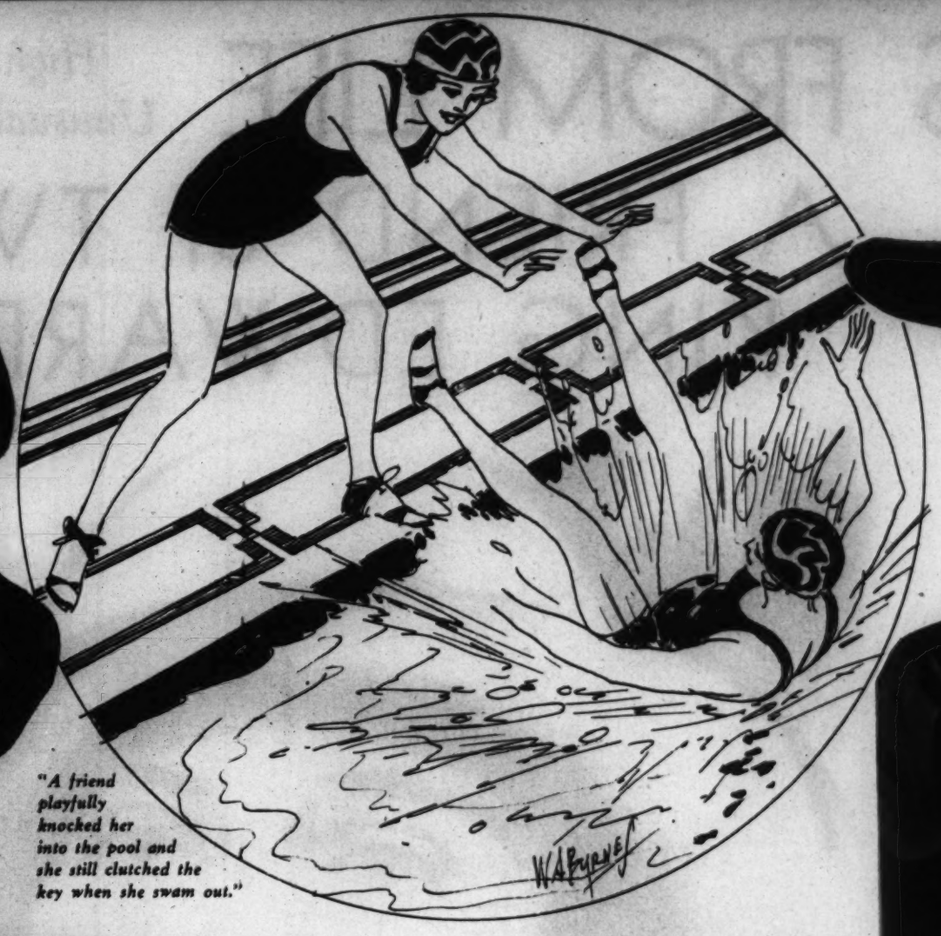
Such buying and selling may have materialistic overtones and there are certainly a great many intelligent people who will find a great many faults with the whole process, but to Dr. Rosenbach it has been satisfactorily dramatic. He is certainly the only person in the world who has bought a Gutenberg Bible and sold four first folios of Shakespeare by wireless from mid-Atlantic. He is the only person with one exception who has paid as much as $106,000 for a single volume; the exception is Mrs. Stephen V. Harkness, who relieved him of the book, another Gutenberg Bible, and presented it to Yale University. What she paid is not known.

Dr. Rosenbach's friends never tire of repeating anecdotes that illustrate his uncanny memory and his erudition. If he hadn't happened to be the only person present at a London sale in

(Concluded on Page 7.)



Alice Littleton Griswold, at the time of her debut.



"A friend playfully knocked her into the pool and she still clutched the key when she swam out."



Mrs. Frank Tracy Griswold.



Cue model showing the last pe... mess men's dinner; in the rear t...

HER MOTHER SAID She Was INSANE—But the COURT DISAGREED

The Strange Case of Alice Littleton Griswold and the Eccentricities Which Got Her Into Trouble.



A recent snapshot of Alice Littleton Griswold.

Judge Albert Millar.

By a Special Correspondent of the Post-Dispatch Sunday Magazine

PHILADELPHIA, Pennsylvania.

THERE'S no doubt about it that pretty Alice Littleton Griswold has caused her mother plenty of trouble. She has been extravagant beyond her comfortable private means. She has upset the household and been too obviously gloomy at home. She has gotten into trouble when she has gone away. Any 24-year-old girl who can down a quart of whisky a day is likely to be a little difficult around the house. But the question that concerned Judge Albert Millar and Judge Raymond MacNeille when she came to their Philadelphia court, the other day, was only indirectly involved in all these domestic foibles of hers.

What Miss Griswold's judges had to decide was whether she was as crazy as her mother thought she was and whether Mrs. Frank Tracy Griswold, widow of a wealthy broker, had been justified in having her incarcerated in a sanitarium. The fact that the girl was pretty and clever, that she had made high grades at college and had been not altogether unsuccessful as an actress before giving that up to study law, would, on the face of it, make it seem likely that her mother might be in error. Mrs. Griswold professed that she "absolutely adores" her daughter. Naturally there were prominent psychiatrists lined up on both sides, for it was a knotty question and Miss Griswold and her mother are both wealthy.

When Miss Griswold appeared in court she had spent four days at Fairmont Farm, the institution to which her mother had had her committed. She wasn't feeling particularly friendly, but she made an attractive picture in spite of that. She was terribly pale and her reddened lips were tight and unsmiling. She wore a black frock, black gloves and a black picture hat—all of which enhanced her unhealthy pallor and her well-groomed blonde hair. Her sharp little nose was turned up and her eyes evaded those of her haughty mother, seated across the courtroom.

The first witness in the case was Dr. George Wilson, a professor of neurology at the University of Pennsylvania and superintendent of the hospital where Miss Griswold had been confined. Fairmont Farm is a private institution near Roxborough, Pennsylvania. Miss Griswold had been taken there against her will in accordance with a certificate signed by Dr. Wilson, Dr. A. H. O'Neal of Philadelphia, and Dr. John Parsons Millett of New York. It was up to them to uphold the diagnosis—"Tendency to alcoholism, lying, phobias and emotional instability . . . Dementia praecox (?)"

Dr. Wilson testified that Miss Griswold had confessed to him that she became a hard drinker at the age of 14 and that she had increased her doses up to the point where she consumed a quart of liquor a day. He quoted Mrs. Griswold as saying that her daughter always drank six or seven cocktails before dinner, three or four glasses of champagne during dinner and half a dozen highballs before retiring.

"FROM the history of the case as given me by Dr. O'Neal and from my own observations," he said, "I would say that this girl's case presents a very difficult problem. On my diagnosis chart I have written 'dementia praecox' with a question mark after it. I have also written the tentative diagnosis "constitutional psychopathic inferiority from the excessive use of alcohol.'

"When Dr. Millett came from New York to examine Miss Griswold," he went on, "the young woman came downstairs in bare feet and very scanty clothing and flew into a rage with her mother. She ran outside and her mother had to coax her to come in. She was very antagonistic. At times she professed profound hatred of her mother and brother. At other times she was normal and expressed great affection for them."

Dr. Millett was next on the stand. He substantiated what his colleague had said. "This child," he said ominously, "is very ill. Although it may not be her own fault she is a very sick girl, mentally. Although I cannot diagnose her illness exactly, there are some signs, however, of abnormality. She was antagonistic and told conflicting stories. She first said that her mother had never helped her and later admitted that her mother gave her $1400 to pay bills she owed."

Miss Griswold had three attorneys in court to counteract the impression that kind of testimony would have. One of them, Layton Schoch, was ostentatiously skeptical of Dr. Millett's opinions. "Are you sure she wasn't spoofing you?" he asked the physician. "You know you were there to determine whether she was to be incarcerated."

"I don't believe she was spoofing," the witness answered, "although she did tell me different stories."

"Wouldn't it surprise you, Doctor, to know that while at school this young lady's marks averaged from 84 to 86?" the attorney asked in an arch tone of voice.

"No," answered Dr. Millett, who isn't easily ruffled. "That in itself wouldn't be surprising."

Mrs. Griswold was next in line and her testimony added a little local color to the story that was being unfolded. She looked tired and harassed as she took the stand and began to answer the preliminary questions. Yes, she said, Alice has an income of $5000 a year from her grandmother's estate; yet she has never learned to manage her own finances and is always in debt.

"On June 3, 1936," Mrs. Griswold began, "I received a cable from Alice from London, saying she was anxious to come home and would arrive in September. She asked me for 175 pounds to pay for the trip. I went in town the next day, but the man who takes care of such things for me was away and I did not send the money right away. The following day I got another cable saying she would be home this month, July, and asking for only 50 pounds. I sent 100 pounds and met her at the boat, in New York.

"She looked lovely as she always does. But she was nervously exhausted and excited. On the way home she kept telling me about her health. She said she was afraid of heart trouble or cancer. After we were home we had Dr. O'Neal for her, but she seemed to think we were deceiving her about her condition.

"During the visits of Dr. O'Neal, Alice suffered hallucinations. She thought she saw creatures crawling over the bed and heard burglars walking in the hallway. She couldn't sleep. Sometimes she wandered to four beds in a night.

"At times she abused me and called me uncomplimentary names, saying I was horrid and she didn't like me or her brother. She insisted on locking her room every night and always kept the key with her when she was outside the room. A friend playfully knocked her into the pool one day and she still clutched the key when she swam out. I knew she was unhappy and offered to arrange a trip to White Sulphur Springs for her, with a maid. But she refused."

In reply to her attorney's questions Mrs. Griswold said that she adores her daughter. "I want to help her with my whole heart and soul," she testified. She told of visiting her in London last February and of finding her "run down and underfed, living in a cheap rooming house and cooking food out of tin cans on a little gas stove." She said that in spite of the fact that Alice was so broke she had had to pawn her jewelry, she sent an expensive display of flowers to her room at the Claridge.

"One day she came into the hotel," the mother continued, "and asked if I had put any detectives on her trail. I said, 'Of course not.' She said three British detectives were trailing her and that they wanted to get her out of the country because she knew too much about England. She was trembling and greatly exhausted and terrified and later became physically ill from worry. I asked her to return to America with me, but she refused and I had to leave her there."

Mrs. Griswold spoke disparagingly of her daughter's attempts to become a successful actress and told how she finally gave up this ambition and decided to become a lawyer in England. She said that before Alice gave up her hopes of a stage career she had asked her mother to buy a mortgage on the Music Box Theater, saying that this would help her get ahead. Mrs. Griswold could have bought the mortgage she said. Her fortune is valued at more than $600,000. She even consulted her financial advisors about it but they counseled her against it.

Her most crushing blow was a reflection on her daughter's morals. "I learned that she had established a close relationship with a married man in London," she said, without telling how she had learned this, "and she was giving him money. I did not think that was proper." Her own attorney interrupted to point out that this testimony was irrelevant.

Yet there were tears in Mrs. Griswold's eyes as she told of her love for her daughter and her desire that she should be happy. In one year, she pointed out, she had given her $4200 to spend in addition to her own income.

ALICE GRISWOLD was well poised and collected as she took the stand to answer this testimony. She had no complaint to make about the treatment she received while she was at the hospital, but she wanted to get back to England and was afraid she would be kept there by force. She had much to deny. She denied ever having said she hated her mother and her brother, although she admitted confessing to Dr. O'Neal that she felt little affection for the former. She denied the tales of her drinking exploits, saying she had been doing very little drinking during the past year.

"I told Dr. O'Neal I did not care to live in that house," she said, referring to her mother's country place, Hothorpe, Radnor. "During the two years before I began my studies in Europe there were many disagreeable episodes. I felt uncomfortable there. Then, too, I wanted to return to England. I am genuinely and intensely interested in my studies there. In four law examinations I got marks of 72, 72, 84 and 86. I am very much in earnest.

"I was given no warning when I was taken to the mental hospital a few days ago. When two doctors came to the door in a taxicab, mother finally explained that I would be taken to Fairmont Farm for observation and that I would be treated kindly. I made no resistance, except to ask to call my lawyers. But they said I could do that later and virtually pushed me into the cab."

Miss Griswold's medical experts were ready to back her up and contradict the testimony of the physicians on her mother's side. Dr. Earl D. Bond, a winner of the Bok Award and one of Philadelphia's most distinguished psychiatrists, was the first to testify for her.

"I do not find after a thorough

(Concluded on next page.)

(Continued from Page 5.)

...923 who happened to know w... was the first volume of verse p... ...shed in America, he would h... ...aid $50,000 instead of $250 ... ...n obscure little religious tr... ...alled the Eliot Indian Bible. ...he other hand, if he hadn't h... ...ened to be sitting in the offic... ...n editor of the (London) Nat... ...efore the waste baskets w... ...mptied, he wouldn't have b... ...resented with a fine origi... ...anuscript of George Bern... ...haw's essay on censorship of ... ...ress; luck enters into the b... ...ess as well as erudition, tast... ...ascular second-sight.

In one decade he bought m... ...an $25,000,000 worth of bo... ...d manuscripts in Europe alo... ...lmost invariably he has b... ...ched at for his extravag... ...ntings, and almost invariably

BENTON PAINTS MISSOURI'S HISTORY

(Continued from Page 1.)

paper when he was only 17. The Congressman objected to this and sent him to Western Military Academy in Alton, only to have him run away to Chicago to study at Art Institute. After that he had four years in France and came back to live in New York from 1911 till 1935, with the exception of the war years, when he was in the Navy.

His claim to the now coveted epithet "provincial" is rather tenuous on the basis of that, but he has always been most interested in the hinterland, particularly the prairie, and has spent his summers touring America getting material for the winter's painting.

BENTON is one of the artists most often touted as a native son and has been financially and artistically successful. The $16,000 commission isn't high for a big job. He has paintings in the Metropolitan Museum, the Whitney and the New School for Social Research in New York, and his work was prominently displayed at the Century of Progress Exposition in Chicago. Now, at 47, he is head of the department of painting and drawing at Kansas City Art Institute.

The Capitol mural will be an episodic panorama of Missouri's social history, full of portraits of obscure people. The immortality Benton will derive from it is limited, for although the building already houses over $1,000,000 worth of art, its basement was recently cleaned for the first time in three years and the existing murals have already been marred by "blisters, scratches, holes, cracks, match burns, chipped and peeling paint, a good many tacks, pencil marks, smudges and stains," an expert recently reported.



Clay model showing the last panel. The main section shows, on left, the packing industry. On the right is a business men's dinner; in the rear the Nelson Gallery of Art in Kansas City. The small panel below represent city slums.



Clay model showing the political meeting in a small country town. On the right women are preparing food at a church social.

SCIENCE SAYS AMERICAN CLIMATE IS NOT CHANGING

(Continued from Page 2.)

usually on an immense scale. Air moves from place to place over the earth's surface in mass formation. These masses are of two major sources, polar and tropical. Those of polar origin are dense, heavy and relatively cold; those from the tropics are warmer and lighter. A mass of tropical origin moving northward may come in contact with a polar mass, and, being lighter, it naturally flows up over the opposing dense air, just as it would flow up the side of a mountain. As it rises, it cools, the normal rate of cooling being one degree for each 183 feet of rise. And as it cools, its ability to hold moisture diminishes; a cubic foot of saturated air at 80 degrees, for example, if cooled to 60 degrees, loses half of its water content. Thus rain results from the rising and cooling of a moisture-laden air mass and the condensation of the water vapor. This illustrates nature's method of producing rain in appreciable amounts; no other is effective. Sometimes local thundershowers result when a column of superheated air rises without the co-operation of a cold-air mass.

"St. Louis' rain is furnished by water absorbed by the air from the Gulf of Mexico and from territory between the Gulf and St. Louis. Masses of warm, vapor-containing air move over St. Louis mostly from the south, and toward the east, while the colder, high-pressrue areas come from the north and west.

"During the summer of 1934 there was a persistent absence of the dense, cool, polar air masses from the North until about the middle of August, when a more normal movement began, definitely breaking the heat wave, and, in conjunction with more favorable cyclonic (low pressure, with counter-clockwise winds) air circulation farther south, producing drouth-relieving showers over the interior states. Just how these drouth conditions definitely establish themselves and persist so long has not yet been determined, but it is evident that any effort of man to effectively change the situation would be fruitless."

Inability of man to change the weather does not mean, of course, that he can have no influence on its effects. Much of the ruin in recent drouths has been due to cultivation of western areas which, the Government experts say should never have been farmed.

In these regions the normal precipitation is comparatively slight and even small deficiencies are likely to be serious. If a region whose normal rainfall is 18 inches a year gets six inches less than that the result is much more marked than would be that from an equal shortage in an area whose normal is 40 inches. Plowing of normally semi-arid land has removed protective vegetation, and when drouth has dried the bare earth, winds have swept surface soil away in great clouds. Permanent damage to some of the land in such regions as the "dust bowl," that drouth-stricken section taking in parts of Kansas, Oklahoma, Texas, Colorado and New Mexico, is feared as a result of the removal of so much of the top soil.

Measures to minimize the effects of drouth have been advocated by Government agencies, such as substitution of drouth-resisting crops for wheat and corn and the return of much of the grain acreage in semi-arid regions to grazing land. The Great Plains Drouth Committee, recently appointed by President Roosevelt, is now trying to work out a long-time program to soften the effects of long dry spells in this territory, two of the ideas before it being to tap "hidden rivers" below the surface of the ground, and to build many small dams to "hold water where it falls."

All such steps are based on the belief that drouth is a recurring, unavoidable and unpredictable element in American climate.

There may come a time when drouths can be predicted far in advance, but though Government research is constantly going on in search of basic principles which would make such forecasts possible, Kincer says that time is not yet in sight.

HER MOTHER SAID SHE WAS INSANE —BUT the COURT DISAGREED

(Continued from preceding page.)

examination," he said, "that Miss Griswold is suffering from any mental disease or is in need of the treatment she was receiving at the hospital. She does have a fear of her home because of the disputes she associated with it.

"She should not be restrained," he continued, "although she may need some guidance. About her drinking she admits that certain friends used to cause her to take too much. But she says she does not care to see them any more. She told me, that she had not been under the influence of liquor for a month."

Friends Miss Griswold had known on the stage, when she had bit parts in New York and Philadelphia plays, rallied to her defense. Many of them appeared in the courtroom, ready to testify on her behalf. A number of young people prominent in Philadelphia's social life were on hand for the same reason. None was called on to take the stand.

Reed McClelland, a New York actor who had appeared on the bill with Miss Griswold in Ethel Barrymore's Philadelphia production of "An Amazing Career," was warm in her defense. "She is a fine young woman," he told reporters, "and she has a great deal of talent for the theater. She was not a failure as an actress by any means."

When all the testimony had been delivered, Judge Millar called the principals and their lawyers and physicians into his chambers for a conference that lasted two hours. When they reappeared in court, the Judge announced that the petition filed for Miss Griswold had been granted and that she was discharged "on conditions satisfactory to Mrs. Griswold and the court." What those conditions were was not made public. Presumably Alice agreed to be treated by a psychiatrist. But her discharge was "complete" and she has not been returned to the hospital and is not planning to return to Radnor and continue living with her mother. Neither she nor Mrs. Griswold would discuss the case after the decision had been announced.

Her friends were still a little indignant about it. "She is high-strung" they said again and again. "But not unbalanced."

An ACE BOOK COLLECTOR for FIFTY YEARS

(Continued from Page 5.)

1933 who happened to know what was the first volume of verse published in America, he would have paid $50,000 instead of $250 for an obscure little religious tract called the Eliot Indian Bible. On the other hand, if he hadn't happened to be sitting in the office of the editor of the (London) Nation before the waste baskets were emptied, he wouldn't have been presented with a fine original manuscript of George Bernard Shaw's essay on censorship of the press; luck enters into the business as well as erudition, taste and spectacular second-sight.

In one decade he bought more than $25,000,000 worth of books and manuscripts in Europe alone. Almost invariably he has been scathed at for his extravagant buys, and almost invariably he has been right. There are few stories at his expense. One there is, however: How he showed a friend a rare Shakespearean folio, saying there were only three known copies in the world, adding that one other was in the Morgan Library—his rival—and admitting he was unable to recall who owned the third; it turned out that he owned it himself. But such tales are far from typical. His memory is fabled. Usually he answers "I don't remember." . . ." And then corrects himself by giving the exact date of the first book published in Mexico, or California, or Ohio. His mental catalogue of distinguishing misprints in rare editions (what collectors call "points") is almost inexhaustible; such knowledge alone protects a collector from buying valueless near-rarities.



This horde of specialized information makes him the world's oracle on book questions. He receives (and answers) 30,000 letters a year—a few written by people who only know he is a multi-millionaire and assume he is also a doctor of medicine. He isn't; his degree is Ph. D. and he has an additional honorary doctorate from his own university.

In spite of his inordinate acquisitiveness, Dr. Rosenbach is an extremely charitable man—not only with money, but also with his time. He is a member of the boards of trustees of 14 associations, mostly composed of antiquarians, but several entirely benevolent. He has founded a fellowship (bibliography) at the University of Pennsylvania. And with all the work required of him by his two enormous stores in New York and Philadelphia, he has found time somehow to do a great deal of miscellaneous studying, to fish, and to write, compile or edit eight sizable books.

It was one of the triumphs of his life when he sat in at an auction and watched collectors bid up the first edition of his own "Unpublishable Memoirs" to $16. "I felt self-conscious, uncomfortable, and pleased, all rolled into one," he wrote later. The edition was still on the market, price $2.50.

The tears of the Walrus and the Carpenter glisten everlastingly in the Doctor's knowing eyes. This incident and another, when he exported from England the only copy of one of the nation's most sentimentally prized historic volumes, a collection of the original documents of the men who accompanied William the Conqueror to Hastings, are typical. Of the latter he wrote in shameless glee, "It was with a feeling of genuine regret that I saw them leave England forever."

Flatters your Skin in glaring sun!

NEW GLARE-PROOF POWDER SHADES

The full glare of the summer sun throws a hard light on your skin.

New "Sunlight" shades catch only the sun's softest rays—flatter you!



POND'S "SUNLIGHT" Shades soften the hard glare of the sun on Your Face

OUT in the pitiless glare of the sun, skin faults are magnified. Color flattens out. Skin seems coarser. Your face looks harder all over! Now Pond's new "glare-proof" powder shades change all that! Scientifically blended to catch only the softer rays of the sun, they soften its glare on your skin . . . Make it flattering! And these new "glare-proof" shades are entirely away from the dark, deadening "sun-tan" powders. Pond's "Sunlight" shades give a rich, glowing look to your tan. Lovely with no tan!



MONEY-BACK TRIAL—Try Pond's Sunlight shade (Light or Dark). If you do not find it more flattering than ordinary sun-tan shades, send us back the box and we will refund purchase price plus postage. Pond's, Clinton, Conn.

2 Sunlight Shades—Light, Dark. Low Prices. Glass jars, 35¢, 70¢. New big boxes, 10¢, 20¢.

Copyright, 1936, Pond's Extract Company

MUNY OPERA DRESSOGRAPHS



NORMA TERRIS, this week's Municipal Opera star, born in Columbus, Kansas, 31 years ago. She attended old La Grange College, then at La Grange, Missouri. In the early '20s she made her debut with the Ziegfeld "Follies" as a chorus girl. She soon graduated to "principal" parts, appearing in 'Be Yourself," 'A Night in Paris" and "Show Boat," among others. She also has played in the movies.

Accompanying Miss Terris are three costumes she wears in Municipal Opera shows. Cut out the star and paste on cardboard. Then cut out the costumes. Now dress her in her proper outfits, being careful to assemble each costume correctly. The three costumes shown here are worn by the actress in the following productions:

"Bittersweet," in which she wears a blue dress and a pink gown, and "Glamorous Night."

Norma Terris



(Copyright by the St. Louis Post-Dispatch.)

Next week: Gil Lamb.



Next week: The Tramp.

(Copyright by the St. Louis Post-Dispatch.)

Believe It or Not

By Robert L. Ripley



On request, sent with stamped, addressed envelope, Mr. Ripley will furnish proof of anything depicted by him.

(Copyright, 1936.)

ST. LOUIS POST - DISPATCH
ROTOGRAVURE PICTURE SECTION
AUGUST 9, 1936



TURKS GET WARM GREETING—As their troops march into the long demilitarized zone on the Dardanelles. Girls overcome with emotion rush forward to kiss the Turkish banner and hand garlands of flowers to the color bearer. —Associated Press photo.



A ROYAL GARDEN PARTY BROKEN UP—Debutantes and other guests on the grounds of Buckingham Palace fleeing for shelter when an untimely rain suddenly began to fall on the al fresco festivities at which King Edward VIII was host.



BEAT IT! Or something to that effect was the greeting that Frank Kasper, one of the famous Kasper quadruplets, gave to a photographer who paid him and his brothers a visit in Passaic, N. J. —Copyright New York Daily Mirror.

Hollywood in Colors





LINDBERGH IN GERMANY—A close-up with all the quality of a portrait study made of the famous American flyer at Staaken Airdrome, near Berlin.



Merle Oberon and David Niven on the sands of Miss Oberon's Santa Monica beach home.

Simone Simon, French film star, wearing a picturesque Russian costume.

←

Jane Rhodes, one of Hollywood's many sun bathers, from a picture taken in her garden. —Dufay color photos.

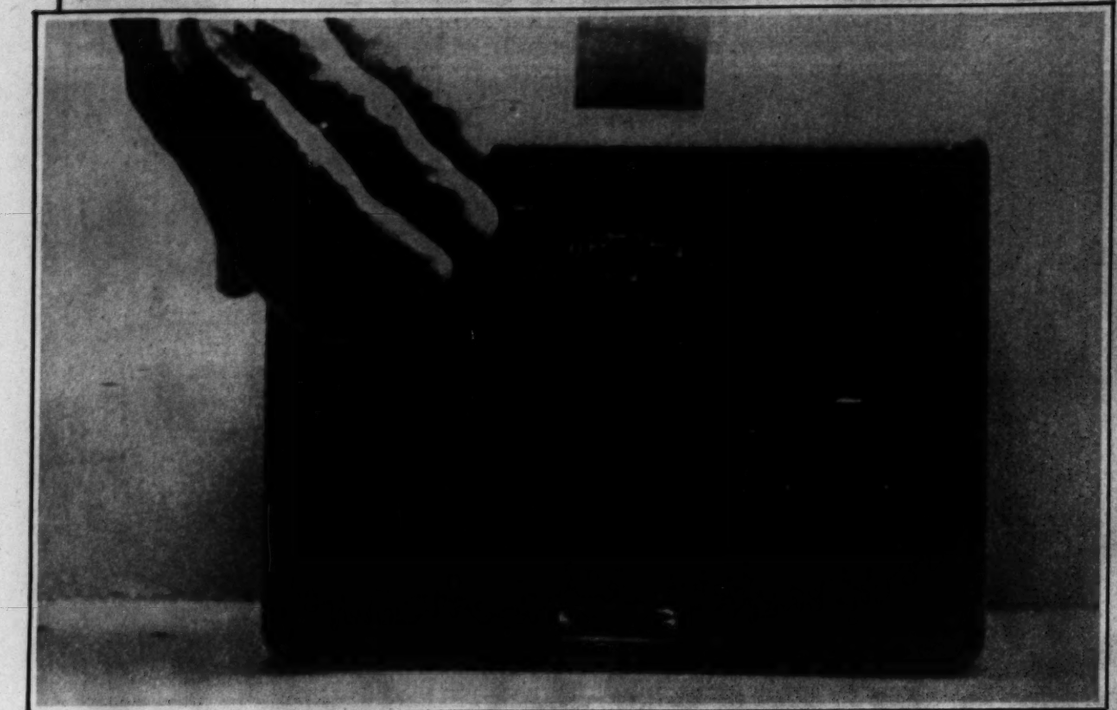
→



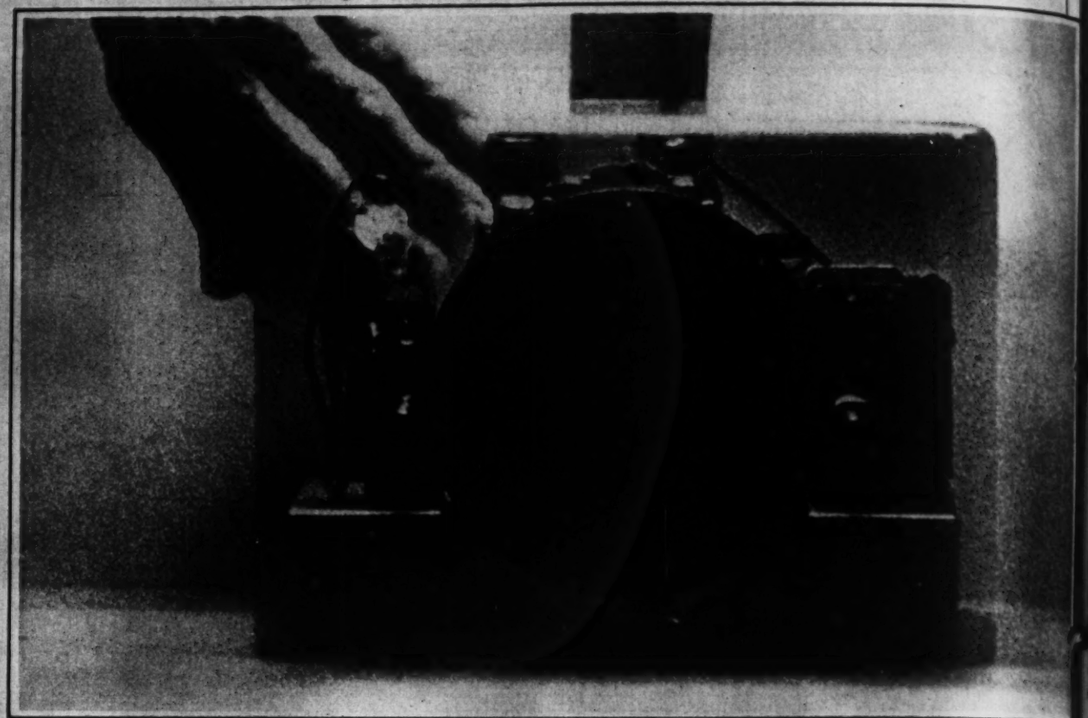
Next week: Gil La...

By Robert L. Ripley

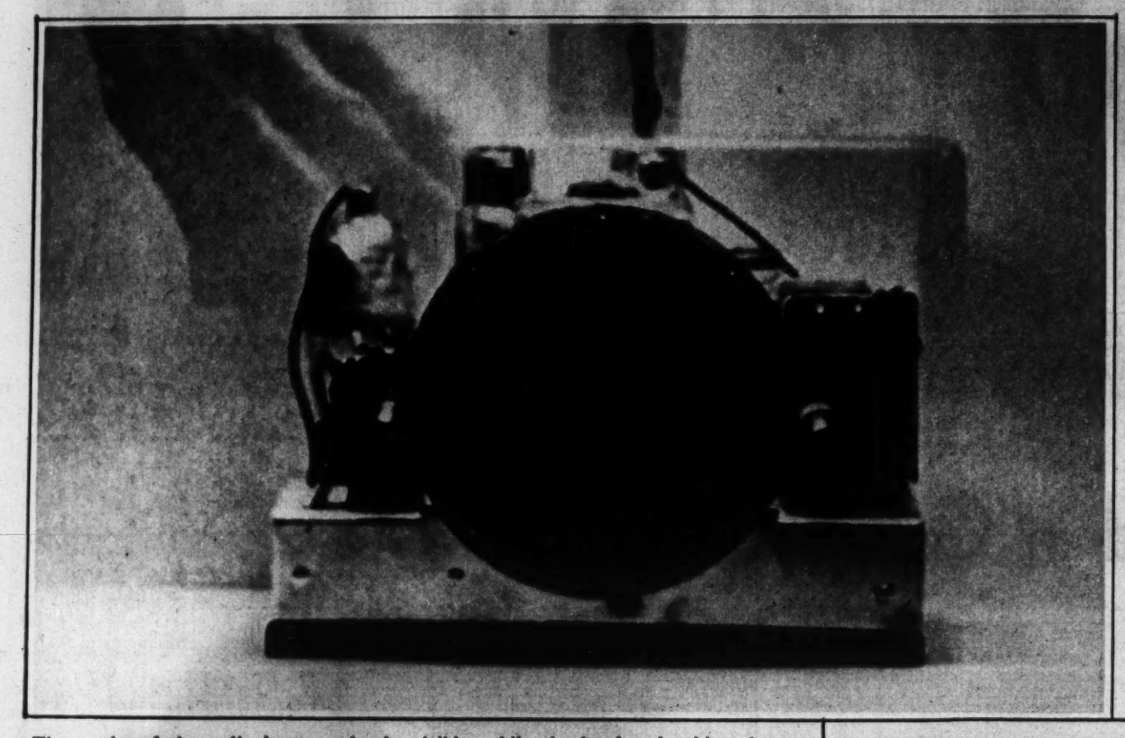
PRESTO CHANGO—Photographs of a 'Ray of Invisibility' at Work



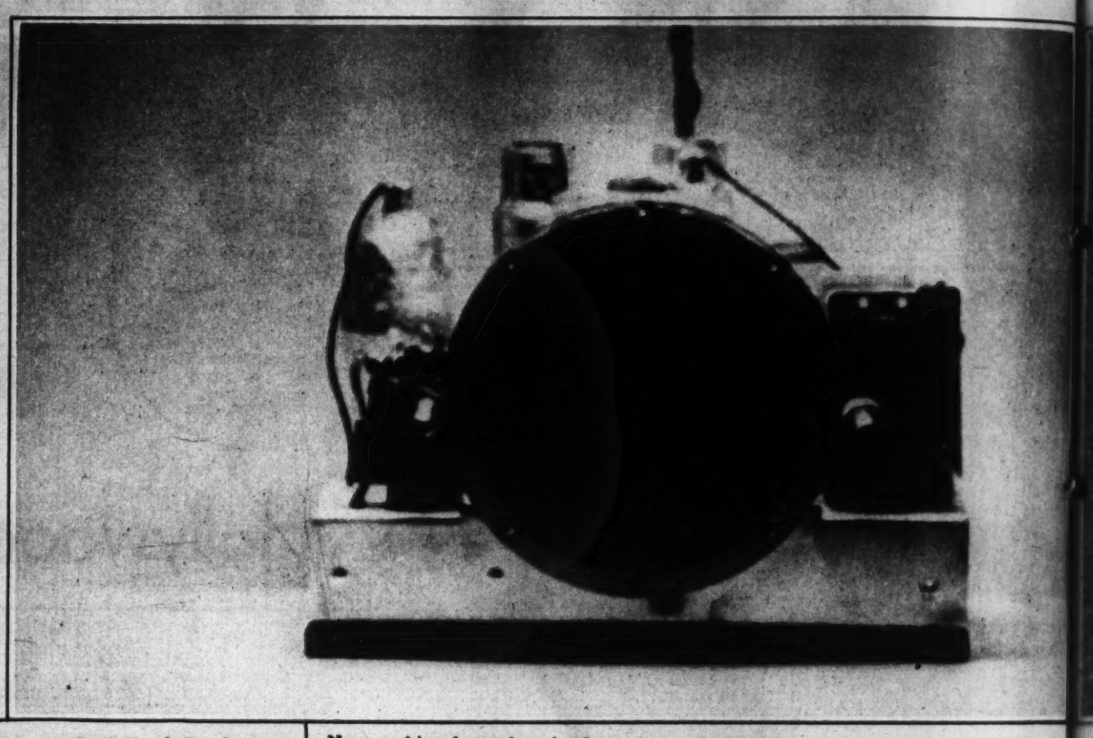
Photograph of a man's hand resting on a small radio cabinet a moment after the "ray of invisibility" has been turned on.



The hand and the outline of the cabinet become blurred under the action of the ray.

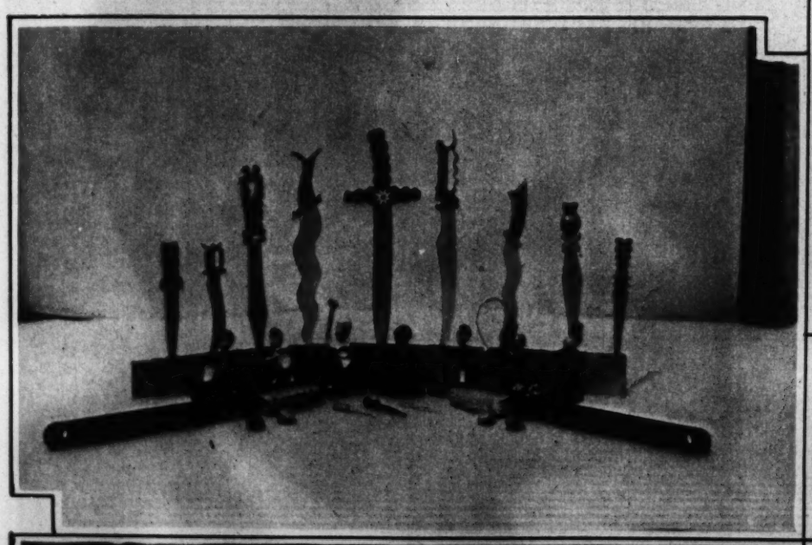


The works of the radio become clearly visible, while the hand and cabinet have turned into dim shadows.

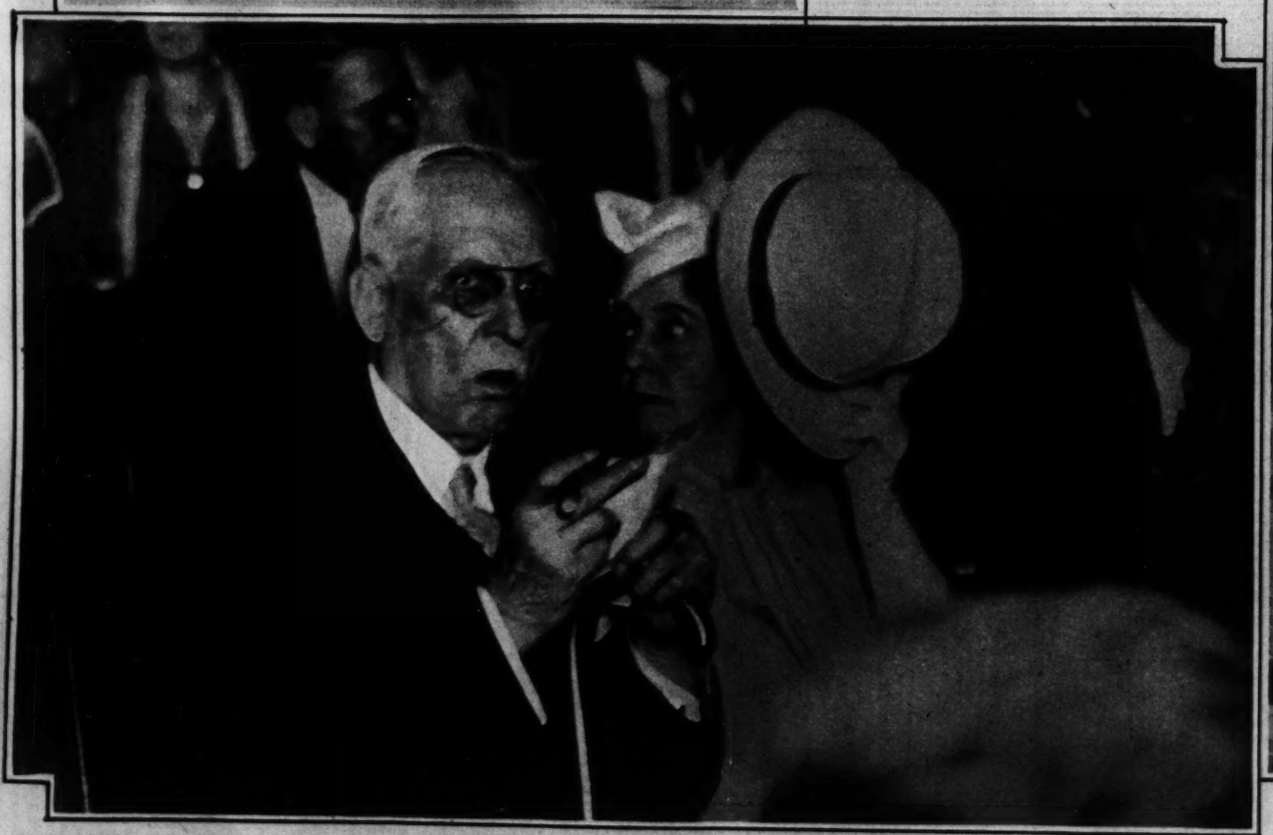


Now nothing but tubes, loud speaker and metal base are to be seen, the hand and cabinet having disappeared entirely.

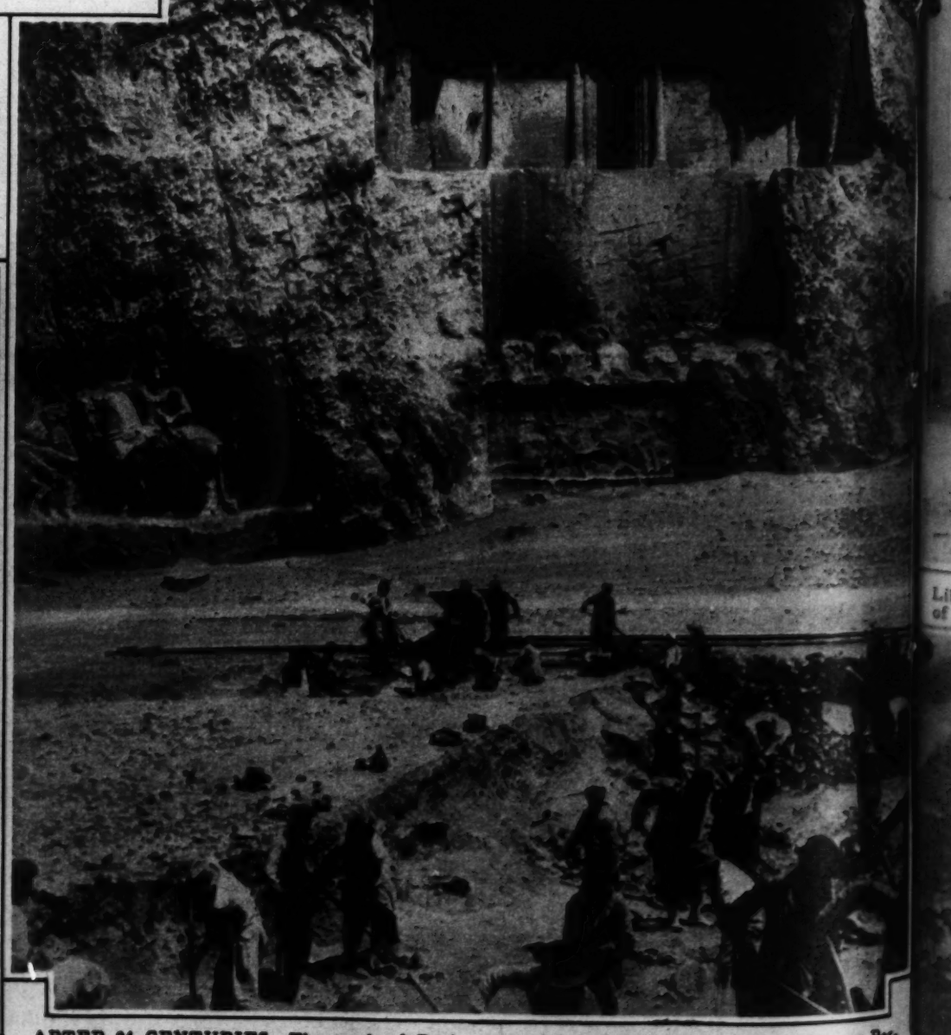
A machine invented by Stevn Pribil of Budapest is said to be capable of the feats shown in the four photographs above. The inventor will not disclose the principle on which his so-called invisible ray machine operates. It is contained in an oblong box about three feet in length and is said to be capable of making hard surfaces seem to disappear and to reveal the objects behind them. For example, one demonstration is said to have made the entire body of an automobile vanish, leaving the idling motor visible. It is claimed that the machine can render a cigarette tin invisible while revealing the contents.



CHERRY PITS AND DISCARDED TOOTH BRUSHES—Roland Linblad of Trippler General Hospital, Honolulu, made the row of daggers out of tooth brush handles and carved the comic figures below them from cherry pits, using several pits for each figure. His whole collection includes over 150 pieces.



SURPRISED BOOSTER—Samuel Insull and his wife were photographed while attending the Republican Party ceremonies in Chicago wherein Col. Frank Knox was formally notified of his candidacy and formally accepted. Mrs. Insull is shading her face from movie flood lights.
—Associated Press photo.



AFTER 24 CENTURIES—The tomb of Darius, carved out of the base of a mountain near Persepolis, Iran, has been uncovered after 2425 years, during most of which it was buried in dust. The work has been done by Oriental Institute, a University of Chicago archeological department.

The

Unique Sanctu





Liberating tagged birds. E
of the Far North.

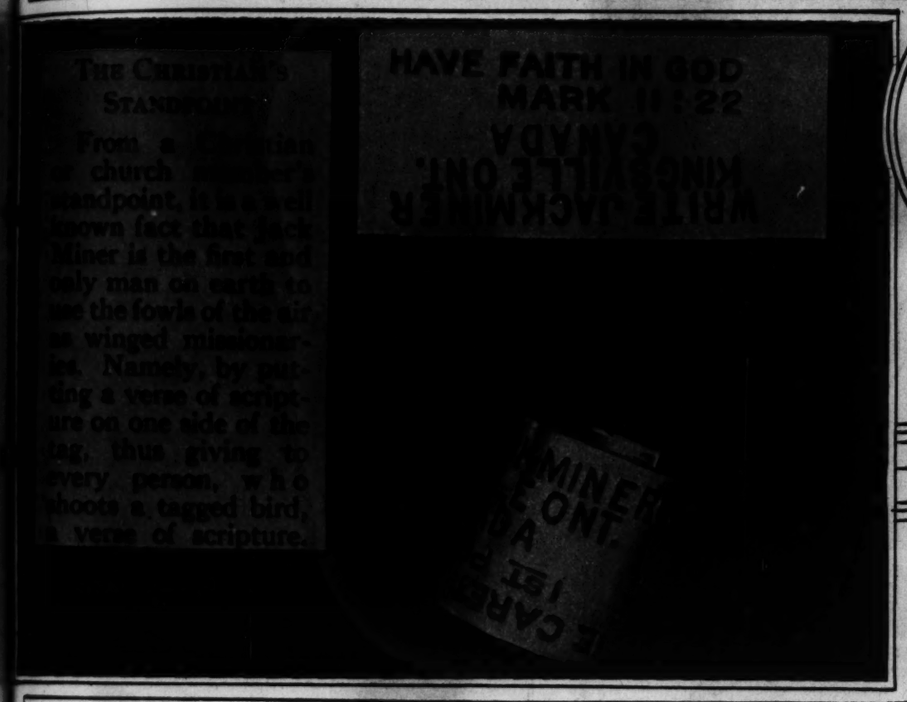
The GOSPEL TAKES WINGS

Unique Sancturary at Kingsville, Ontario, Where Birds Are Tagged With Scriptural Texts.

—Keystone photographs.



Scene at the Jack Miner bird sanctuary where thousands of birds from the North elect to spend the winter.



Examples of the tags used by Miner to identify the birds.



Jack Miner and his oldest son, Manly, tagging a goose to study its route of migration. The same goose had been caught twice before at the Miner sanctuary.



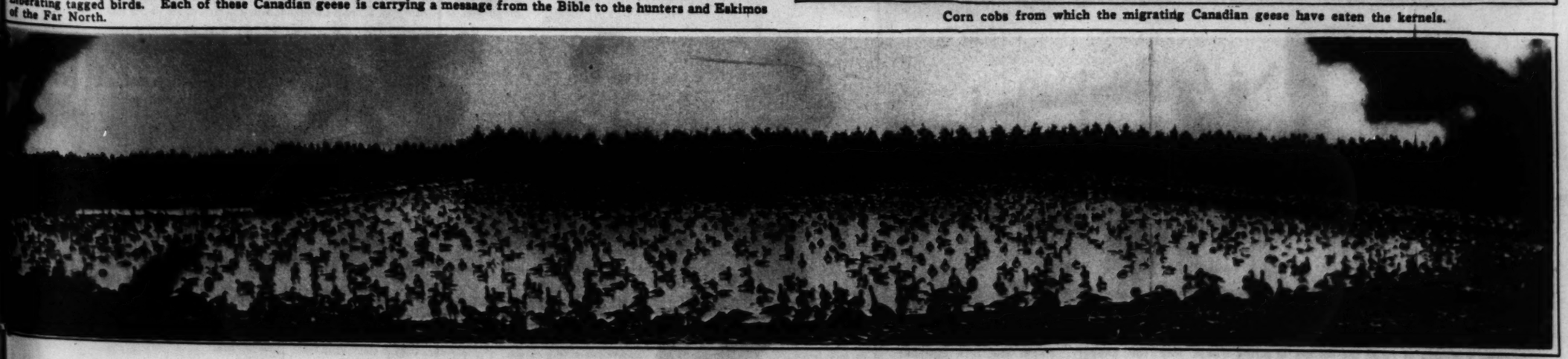
Jack Miner, Canadian naturalist who spends $20,000 a year on his sanctuary and is turning the birds that he feeds into missionaries.



Liberating tagged birds. Each of these Canadian geese is carrying a message from the Bible to the hunters and Eskimos of the Far North.



Corn cobs from which the migrating Canadian geese have eaten the kernels.



Panorama of the lake at Jack Miner's sanctuary which offers hospitality to millions of birds every year.

WHEAT



Photos by Manatt from International Photos.

Scenes on a farm near Topeka, Kan., which escaped the more severe ravages of the drouth. The above photograph shows the chaff being shot out through the blower.

The golden grain is piled upon the wagon. It is then taken to the thresher. Drouth conditions throughout the world have reduced the world's total crop. Another such year and the shortage will make itself felt especially in such non-producing countries as England and Germany.

Against a hillock of chaff the farmer is piling wheat into the hopper. From the left cylinder comes the grain, from the right the chaff.

The Staff of Life Whose Supply for the World Is Produced Almost Entirely by Five Countries



Featured in the August Sale
MENDOZA BEAVER
ALEX F. KESSLER
1008 LOCUST STREET
HOME OF *Heart o' the Belt* FURS

You needn't "KNOW FURS" if you know
MENDOZA

★ Mendoza Beaver-dyed coney or Mendoza lapin. At all good department stores or furriers.





★ Even experts can be fooled by "glossed over" beauty, particularly in inexpensive furs. So most experts put their trust in the label and tag that identify genuine Mendoza Beaver-dyed coney and lapin. This is just one example of the smart silhouettes your favorite shop is showing in these furs. Just remember to look for the label and tag. All genuine Mendozas bear them.

COLOR GUARANTEED

Featured in the August Sale
MENDOZA BEAVER
ALEX F. KESSLER
1008 LOCUST STREET
HOME OF *Heart o' the Belt* FURS

-does it ever happen to YOU?



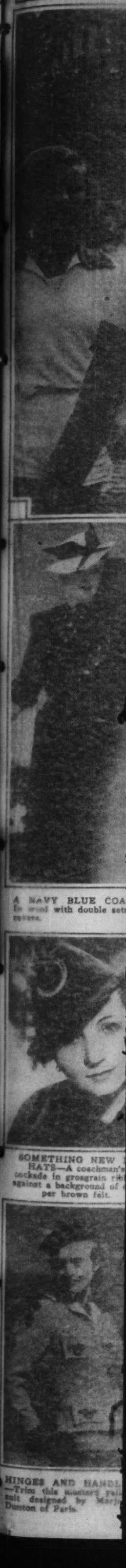
DOES ROSE FEVER MAKE YOUR CIGARETTES TASTE TERRIBLE? Smoke only SPUDS! When no other cigarette tastes right, SPUDS taste great. And SPUDS will help to clear your head, relieve your itching eyes. For SPUDS contain menthol, in just the right proportion, to soothe you, without overshadowing the rich flavor of the fine tobaccos.

DOES A DATE SOMETIMES FAIL TO CLICK? How about your breath? Remember SPUD is the one cigarette that leaves your breath sweet, your mouth feeling "clean", no matter how many you smoke.



DOES A "BIG EVENING" LEAVE YOU STUFFY NEXT DAY? Smoke SPUDS all morning; they'll clear your head, take the fuzz off your tongue, make smoking fun again.

© 1936, The Axton-Fisher Tobacco Co., Inc., Louisville, Ky.



A NAVY BLUE COA
In wool with double set
revers.

SOMETHING NEW
HATS—A coachman's
cockade in grosgrain ri
against a background of
per brown felt.

HINGES AND HANDL
—Trim this mother's yell
suit designed by Mari
Dunton of Paris.





RUSSIAN YOUTH AND BEAUTY—At left one of the leaders in the girls sport parade in Odessa. Above, Moscow girls in the parade held there are seen resting when the column is at a halt. Fifteen of them stand in a circle, bend their knees whereupon each one is sitting on the knees of the girl behind.



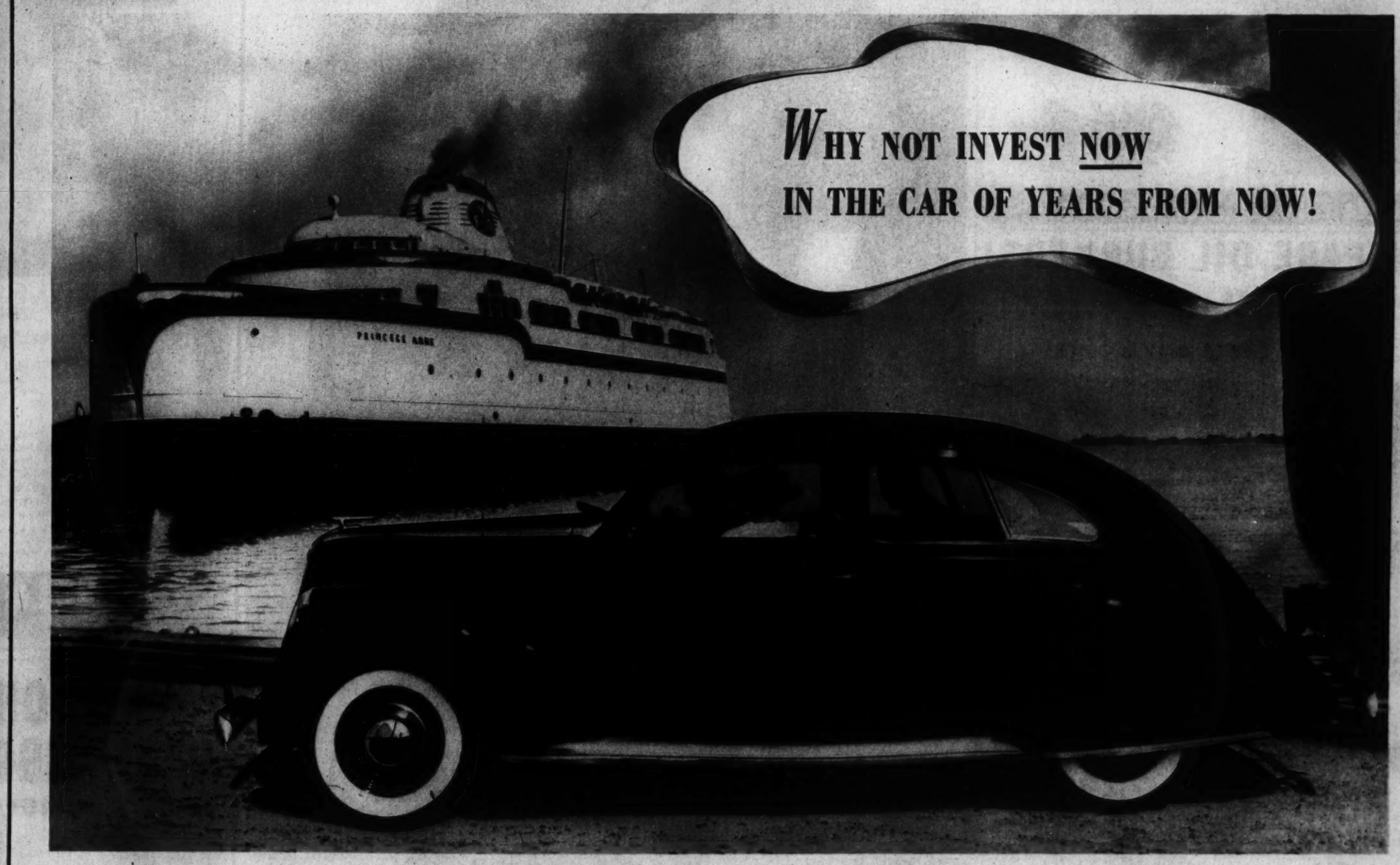
A NAVY BLUE COAT—In wool with double sets of revers.



SOMETHING NEW IN HATS—A coachman's cockade in grosgrain ribbon against a background of copper brown felt.



HINGES AND HANDLES—Trim this mustard yellow suit designed by Marjorie Dunton of Paris.



SWIFTLY PLYING the waters off the Virginia coast, the *Princess Anne* symbolizes a new era in shipping. Its modern design and its modern performance forecast the ships of the future. . . . So, too, the LINCOLN-ZEPHYR, gliding across the nation's highways, symbolizes a new era in motoring. Cars of many years from now will follow this striking pattern!

So far ahead of contemporary design is the LINCOLN-ZEPHYR that it will *look* new season after season. You do *not* buy a new "model"; you buy a new kind of car which keeps its youthful appearance and its youthful ways.

The LINCOLN-ZEPHYR is the only medium-price car with a V-12 cylinder engine. This engine—designed by Lincoln, built by Lincoln—develops 110 horsepower. Owners report 14 to 18 miles per gallon—in traffic, across country, on back roads. This extraordinary record is due solely to the engine's efficiency and to the car's unique design.

In the LINCOLN-ZEPHYR, body and frame are one. Steel girders are united in a strong, rigid framework. Over this "bridge structure"—on top, sides, bottom—steel paneling is welded. Front and rear-seat passengers ride toward the center—experiencing a new comfort, a new safety.

A motor car is first of all an *investment*—in safe, comfortable transportation. Why not enjoy *now* the ownership of the car that will set the standards for many years! The Lincoln Motor Company, builders of Lincoln and Lincoln-Zephyr motor cars.

V-12 engine—110 horsepower. Wheelbase 122 inches Springbase 133 inches. High power-to-weight ratio. Room for six passengers and luggage. Eight colors. Safety Glass throughout. Two sedan body types. Owners report 14 to 18 miles per gallon of gas. Convenient terms through your dealer on new low-cost Finance Plans of the Universal Credit Company.

LINCOLN-ZEPHYR V-12

Lincoln Zephyr V-12

PRICED FROM $1275 F. O. B. DETROIT

STANDARD OF VALUE AT MEDIUM PRICE

JOHN E. CLARK COMPANY, Washington Blvd. at Euclid

CHAMBERS MOTOR CO., Inc. 3863 So. Grand
FRED EVENS MOTOR CO. Clayton, Mo.
RIESMEYER MOTOR CO. Webster Groves, Mo.
SUNSET AUTO CO. Sappington, Mo.
BRODHEAD MOTOR CO. E. St. Louis, Ill.





THE CHAMP—Robert "Tornado" Potteiger, shown above was adjudged the pea-shooting champion of Reading, Pa., after blowing so hard in the final contests that his buttons snapped off, his eyes crossed and the judges had to follow the pea on a bicycle.

ENO
EFFERVESCENT
SALT



The gentle laxative for acid indigestion, headaches, bad breath and skin blemishes due to constipation. 65 years of reliability and good taste. At your druggist's. 25c, 60c, $1.20

LIGHTING THE FLAME—Young Grecian girls going through the ceremony of lighting the Olympic flame at Olympus with magnified rays of the sun. The flame was then carried by runners going in relays to the Olympic games in Berlin.



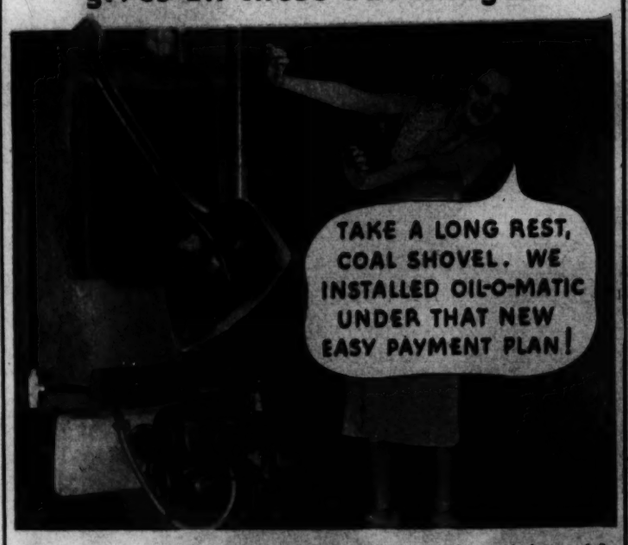


There's a "knack" to pleasing doting mothers . . . . and increasing numbers of children's frocks prove we've learned that knack.

White Line
LAUNDERERS • DRY CLEANERS

LAclede 7780 COUNTY RESIDENTS WEbster 2805

COMPARE OIL BURNERS!
ONLY OIL-O-MATIC
gives all these advantages



ASK heating engineers about oil burners. Check Williams Oil-O-Matic against the rest. You'll find advantage after advantage that only Oil-O-Matic gives . . . *advantages that actually cut your fuel costs as much as 25%.*

Priced at less than half the cost of five years ago . . . outselling all other makes by far, Oil-O-Matic offers: **(1) Low Pressure Atomization.** No more wear, tear and waste from high pressure. No more wasteful pin-point nozzle openings that dribble and clog. You burn the heavy low cost fuel oils and wring every drop of heat from them. **(2) Oil Control** and therefore oil economy. Oil-O-Matic's Metering Pump measures the exact amount of oil needed. Does away with wasteful "hit-and-miss" methods. **(3) Air Control** prevents the enormous waste in ordinary oil burners from heat-sent-up-the-chimney and smelly, dirty, half-burned oil . . . caused by mixing too little or too much air with the oil as it burns. **(4) Projected Flame.** No part of the operating mechanism is inside the combustion chamber. This prevents heat-warping and the need for constant repair and readjustment.

Take Advantage of Summer Easy Payment Plan!

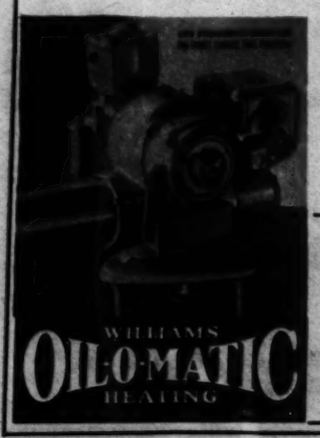
Order Oil-O-Matic now on Summer Easy Payment Plan. No down payments. No monthly payments till October 1st. Low interest rates under F. H. A. and up to three years to pay! Oil-O-Matic can be installed in your present heating plant without fuss or trouble. Ask your dealer for free heating estimate. Or mail coupon below.

FREE IF YOU ORDER OIL-O-MATIC BEFORE AUG. 15

Tem-Clock Electric Day-Nite Temperature Control Full $35.00 Value

Newest and most advanced development in automatic controls for oil burners. Tem-Clock automatically lowers the temperature at night and raises it in the morning before you get up. As easy to set as your alarm clock—won't get out of order. Cuts fuel bills 10%.





OIL HEAT, INC.
3217 Locust St.

or see your local Oil-O-Matic dealer

Williams Oil-O-Matic Heating Corp.
Dept. B-662, Bloomington, Ill.
Please send without obligation to me, full information of summer easy-payment plan and free Tem-Clock.

Name.....
Address.....
City.....*State*.....

Also manufacturers of Ice-O-Matic Refrigeration and Air-O-Matic Air Conditioning.

THE BREATH OF LIFE—Patrolman Thomas McLoughlin of New York demonstrating how he resuscitated five-months-old Joseph Alteri after the latter had apparently been suffocated by a pillow. Summoned by the mother's screams the policeman promptly blew into the baby's mouth and the air getting into his lungs brought him back to consciousness.

"EAT LESS—LIVE LONGER"—This is the conclusion that would seem to be in order after the experiments of Professor Arthur M. Banta of Brown University. He demonstrated that certain tiny marine animals known as cladocerae, whose diets were reduced, lived twice as long as their brothers and sisters who were not dieted.



Use this new-type cream like foundation cream—see freckles disappear!

DON'T put up with ugly splotchy freckles. You don't need to. For Nadinola Laboratories, with over 37 years experience in complexion treatment, have developed a marvelous, new-type freckle cream . . . totally different from any you may have tried before.

This new formula cream is called Nadinola Freckle Cream. You simply use it as a foundation cream or smooth it on at night, and, usually in 5 to 10 days, freckles disappear! Your skin is left clear, satiny, smooth and attractive. So gentle is Nadinola Freckle Cream that you can use it as a foundation cream—yet it is so efficient that results are positively guaranteed. Get Nadinola Freckle Cream today.

Only 60c at toilet counters; 10c size at Ten Cent Stores, or, if your dealer doesn't carry, send a dime for a 10c size, postpaid, to Nadinola, Box 139, Paris, Tennessee.

NADINOLA *Freckle Cream*

WHY CORNS COME BACK BIGGER, UGLIER
unless removed root and all*



Wonderful New
ROOT-AND-ALL METHOD
ends corn forever

ACORN goes deep. When you cut or pare it at home, you merely trim the surface. The *root* remains imbedded in the toe. Soon the corn comes back—worse than ever. Feet become ugly, disfigured. But when you Blue-Jay a corn, it's gone for good, because Blue-Jay removes *root and all!*



RELIEVES PAIN INSTANTLY, SAFELY

● Blue-Jay corn plasters have a remarkable *double action.* The moment you apply one to an aching corn, the pain stops. Then quickly the corn loosens, lifts out, *is gone.*

And when we say gone, we mean the entire corn—root and all! There's no coming back! Blue-Jay *root-and-all* method ends the worst corn *forever.* Don't take chances with old-fashioned methods of cutting or paring your corns. This may cause dangerous infection and you still have part of the corn left in your toe to come back again bigger, uglier than ever.

Blue-Jay is a medicated pad, snugly held in place by Wet-Pruf adhesive which cannot stick to stockings. It's easy to use and invisible under shoe. Try Blue-Jay now!



BLUE-JAY
BAUER & BLACK SCIENTIFIC CORN PLASTERS

* A plug of dead cells root-like in form and position. If left may serve as focal point for renewed development.

THE CHAMP—Robert "Tornado" Pottelget, above, was adjudged the eye-blinking champion of Reading, Pa., after blowing so hard in the final contests that his eyeballs popped out, his eyes crossed and the judges had to flatten the pea on a tricycle.

ENO
EFFERVESCENT
SALT
The gentle laxative for acid indigestion, sick headache, bad breath and skin blemishes due to constipation. 48 years of reliability and good taste. At your druggist. 25c, 60c & $1.00

WHY PUT UP WITH UGLY Freckles?

...ice cream like foundation ...eckles disappear!

...called Nadinola Freckle Cream ...tion cream or smooth it on at night ...freckles disappear! Your skin is left ...ttractive. So gentle is Nadinola ...use it as a foundation cream—you ...are positively guaranteed. Get ...ay.

...10c size at Ten Cent Stores. ...curry, send a dime for a 10c ...to, Box 129, Paris, Tennessee.

Freckle Cream

...RNS COME ...GER, UGLIER ...ed root and all

Wonderful New ROOT-AND-ALL METHOD ends corn forever

A CORN goes deep. When you ... or pare it at home, you remove ... from the surface. The root remains ... bedded in the toe. Before long a ... here ... more than ever. Pain ... ugly, disgusted. But what you have ... Jay secret, a gentle fat-soluble ... Blue-Jay removes your corn at ...

...STANTLY, SAFELY

...UE-JAY ...ORN PLASTERS

SUNDAY MORNING

THE ST. LOUIS POST-DISPATCH

AUGUST 9, 1936





On With the Dance: Despite the fierce heat of civil warfare, Spanish feet still tingle and castinets can be heard above the rumble of heavy artillery. This scene was photographed in Seville, at the time a rebel stronghold.

How to Stop ITCHING TORTURE In Minutes



No itch can keep you squirming if you know this secret! Athlete's Foot — poison ivy — rashes — eczema — stop torturing in minutes after you apply HYDROSAL. It's new to you! Contains an active ingredient, used for years by doctors and hospitals, in improved "colloidal" form. Almost instant relief from itching, burning. Astringent, too; actually refines skin. Accepted by Good Housekeeping Bureau. At all druggists, liquid or ointment. 30c or 60c.

Hydrosal



Even Women and Children: Here a young girl leads a band of boisterous striplings through Madrid streets.

ARMY in MUFTI

Random Scenes From the Spanish Revolution, as Armed Citizens Struggled to Stave Off Military Dictatorship.



Ballots or Bullets?—When Army Fascists declared war on the Government, the Government passed out arms to private citizens in hopes an armed majority could ratify its vote. In Barcelona the result was an overwhelming victory for the popular front.



Snipers: Much of the action in the cities consisted in sharpshooting from roofs and balconies and answering fire from machine guns mounted on motor cars. Here women and girls have lined up with men on the roof of a Madrid tenement. No life was safe in the streets.



Reapers Take a Hand: A small party of peasants enlisted under the rebels at Burgos, carrying the banner of the Virgin of Navarre.

THIS NEVER HAPPENS TO THE FLAVOR of Hot-Dated Coffee

• THAT'S WHY IT'S WONDERFUL WHEN ICED!



Time never gets a chance to "melt" the flavor of *this* coffee. No indeed. Every pound you buy is at the peak of freshness. Every pound has a short time limit to stay on the shelf—as you'll see from the date stamped on the bottom of the bag. After that you just *can't* buy it. So always be sure to ask for Hot-Dated Coffee—and you'll be sure to get the richer, fresher coffee you need to enjoy iced coffee (or hot coffee) at its full-flavored best.

• TUNE IN on "HOT DATES IN MUSIC." Stations KMOX, WJR, WTAM, WHAS, WCAE, WOWO, WDAF, WMC, WTMJ, WLW. Prizes—every week—in a very interesting guessing game.

KROGER'S JEWEL COFFEE—a smooth, fragrant blend. Hot-Dated, sealed in a sturdy double-lined bag. Ground fresh at the time you buy..... 17c

FRENCH BRAND—imported, blended, roasted and Hot-Dated by Kroger. Full-bodied, flavory. Packed in a double-lined bag. Ground fresh at the time you buy. 21c

COUNTRY CLUB—fine, rich and distinctive. Vacuum-packed. Regular price..... 25c



HOT-DATED! Each bag dated as it comes from the roaster. Withdrawn from sale in Kroger Stores after that date.

KROGER & PIGGLY WIGGLY'S

HOT-DATED at the roasting ovens

• COFFEE •

• GROUND IN THE STORE, BEFORE YOUR EYES

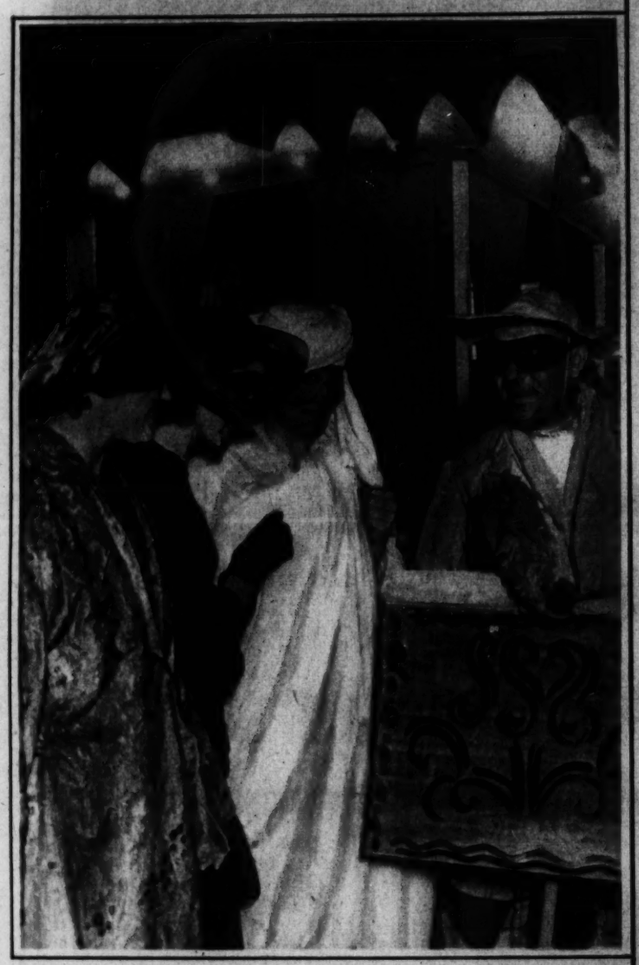
MOSCOW CARNIVAL



The second all-night carnival was held in Moscow during July —the first having been held last year. Above a number of artists are putting the finishing touches on Giraffe Alley in the Gorky Park of Culture and Rest, the scene of the festivities.



A scene on the main avenue of the park on the night of the carnival.



A hurdy-gurdy man with his parrot entertains a group of merry-makers.



Even a statue in the Park of Culture and Rest was transformed during the carnival. It is seen behind the group of festive Muscovites.

HERE'S COMFORT . . COURAGE . . CHEER

and Friendly Stimulation!



EDGAR A. GUEST, *beloved American poet, whose poems have brought comfort, encouragement and happiness to millions of people of all ages. He is now associated with Universal Pictures.*

HOW MUCH IT MEANT TO BUS-DRIVER, DAN RILEY!



THE KEY TO FRESHNESS

For your protection, Maxwell House Coffee is packed in a super-vacuum, Vita-Fresh can—the can you have to open with a key. This is the one sure way to bring you coffee *truly* fresh. Not *days* fresh—but *hours* fresh.



GOOD TO THE LAST DROP

WHY YOU GET FINER FLAVOR FROM THIS TRULY ROASTER-FRESH COFFEE

IF you have not yet enjoyed the smooth, mellow flavor and superb richness of Maxwell House . . . you have indeed missed the utmost in fine, full coffee goodness.

How delicious it is! And how quickly you respond to its friendly stimulation! You feel so much brighter . . . buoyed up.

Maxwell House, you know, is a blend of the world's finest coffees . . . a blend the years have never matched! It comes to you *truly* roaster-fresh! Not *days* fresh—but *hours* fresh! For it is packed in the super-vacuum, Vita-Fresh can—the one sure way to assure you coffee as fresh and wholesome as the very hour it left the roasting oven.

Try Maxwell House. See how its friendly stimulation freshens you up! See how much you enjoy its incomparable flavor! A product of General Foods. © G. F. Corp., 1936

MAXWELL HOUSE COFFEE

BETTER COFFEE . . . TRULY ROASTER-FRESH

12 PAGES IN COLORS IN TWO SECTIONS

ST. LOUIS POST-DISPATCH

FIRST SECTION

ST. LOUIS, MO., AUG. 9, 1936

POPEYE

This comic appears every day in the daily Post-Dispatch

By SEGAR

THE SQUIRREL CAGE

















ROOM AND BOARD

By GENE AHERN



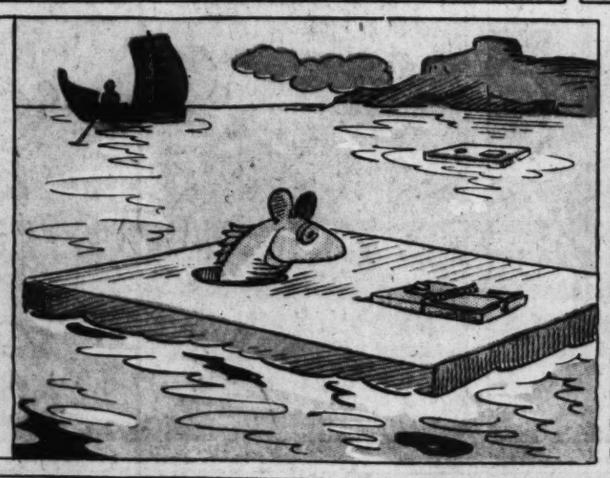
THE FALSE-FACE FISH OF LAKE SAKOO WHEN CAUGHT, LIBERATES ITSELF BY SLIPPING OUT OF ITS HOOKED FALSE-FACE



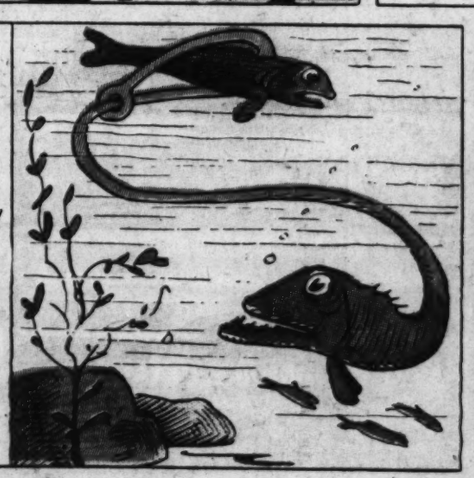
THE BASKET-BALL FISH OF TAPOLA SEA ARE CAUGHT WITH BASKET-BALL CAGE NETS, WHEN THEY BOUNCE UP OUT OF THE WATER



THE MOUSE-FISH OF THE CHINA SEA ARE CAUGHT BY BAITED TRAPS WHEN THEY EMERGE THRU THE HOLE IN A WOOD FLOAT



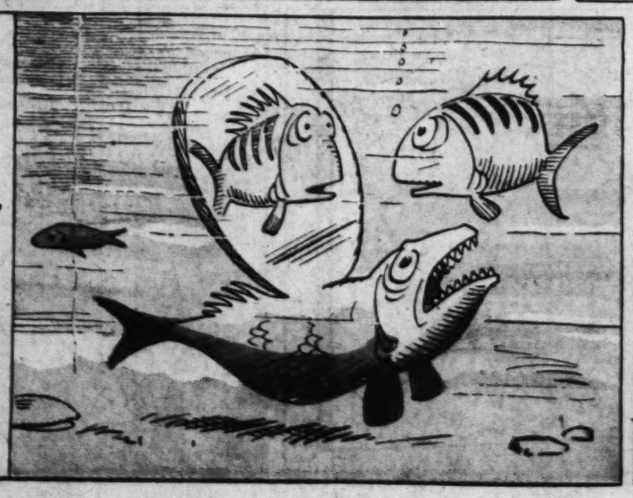
THE LASSO-FISH OF LAKE HAGOMATOK CATCHES MARINE PREY WITH ITS LARIAT TAIL

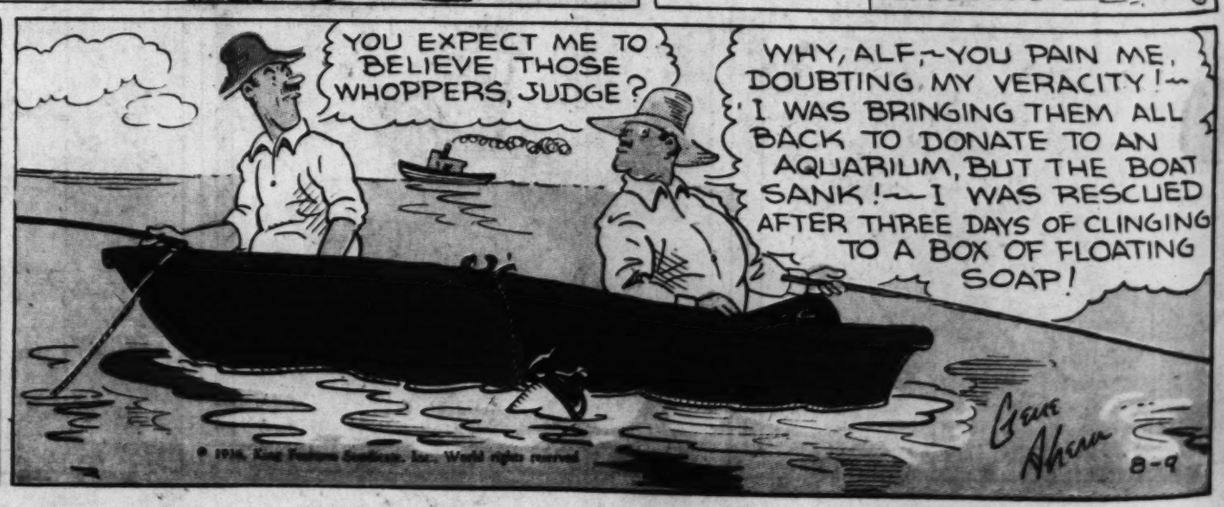


THE NET-FISH OF BORNEO TRAPS SMALLER FISH IN A NET THAT IS PART OF ITS ANATOMY



ONE OF THE ODDEST FISH, IS THE MIRROR-FISH OF TASONIA WHICH ATTRACTS OTHER FISH BY A MIRROR-LIKE REFLECTING DISK ATTACHED TO ITS SPINE















IT'S TH' LAST 5 MILES THAT GET ME,—SO I'LL GIT 'EM OFF FIRST WHILE I'M FRESH!

HE WAS BACK! BEEN GONE HOURS!

IF I WAS SMART, I WOULD HAVE STARTED THE RACE AT THIS END!

E AHERN

-YOU PAIN ME, MY VERACITY!— NGING THEM ALL DONATE TO AN M, BUT THE BOAT I WAS RESCUED E DAYS OF CLINGING BOX OF FLOATING SOAP!

Gene Ahern 8-9

LI'L ABNER

by AL CAPP

Advice fo' Chillun

IT SURE FEELS GOOD TO REST MY POOR ACHING FEET.

IT ISN'T BEING A SISSY TO HELP YOUR MAMMY WASH THE DISHES. IT PROVES THAT YOU REALLY LOVES HER!

YES, INDEEDY!-T'MORRY IS TH' BIG UNVEILIN' O' TH' STAT-CHOO CELEBRATIN' DOGPATCH'S VICT'RY OVER SKUNK HOLLOW IN TH' HOG-CALLIN'S! DON'T FO'GIT T'COME!

WE SHO' WON'T!

MIDNIGHT

MAMMY!-AH HEARS SOUNDS O' BASHIN' AN' CRASHIN' A-COMIN' FUM YONDER!

THET'S WHAR TH' STAT-CHOO IS!-C'MON, SON!

A COUPLA MO' WHACKS AN' WE'LL BE FINISHED!

LE'S GO!

LE'S GO!

LE'S GO!

IT'S TH' TWO ORNERIEST HOUNDS IN SKUNK HOLLOW -FISHFACE AN' HOLLERHEAD!

FRY THAR HIDES, MAMMY-THEY DONE BUSTED TH' PURTY STAT-CHOO.

ALL TH' FOLKS WHICH IS COMIN T'TH' UN-VEILIN' T'MORRY WILL BE SO DISAPPINTED!-ALL TH' LI'L CHILLUN WILL FEEL SO SAD. GOSH!

NO THEY WON'T, SON!-AH GOTTA IDEA' -THAR WILL BE A UN-VEILIN' T'MORRY!

THE NEXT DAY

DOGPATCH HAS GATHERED FOR THE GREAT EVENT.

FOLKS!- WE IS GATHERED H'YAR T'CELEBRATE DOGPATCH'S G-R-R-EAT HOG-CALLIN' VICT'RY OVAH SKUNK HOLLOW BY UNVEILIN' THIS STAT-CHOO!-NOW, MOST STAT-CHOOS IS MADE O' BRONZE OR STONE OR SOMETHIN' ORDINARY!-

BUT A ORDINARY STAT-CHOO WARN'T GOOD 'NUFF FO' DOGPATCH!-WE AIMED T'GIT UP A STAT-CHOO WHICH HAIN'T LIKE NO OTHER STAT-CHOO NOWHAR--AN' SO FOLKS-WE H'YARBY UNVEILS-

A LIVIN' STAT-CHOO!

LI'L ABNER AN' ME IS LIVIN' AW-RIGHT BUT AH HAIN'T SO SHORE 'BOUT THESE SKUNK HOLLOWERS!

HOW'M AH DOIN', DAISY MAE?

YAY! HOORAY!

OH, LI'L ABNER! YO' HAIN'T A-GONNA BE A STAT-CHOO FO' EVAH. IS YO'?-COME WINTER, YO MIGHT KETCH A COLD.

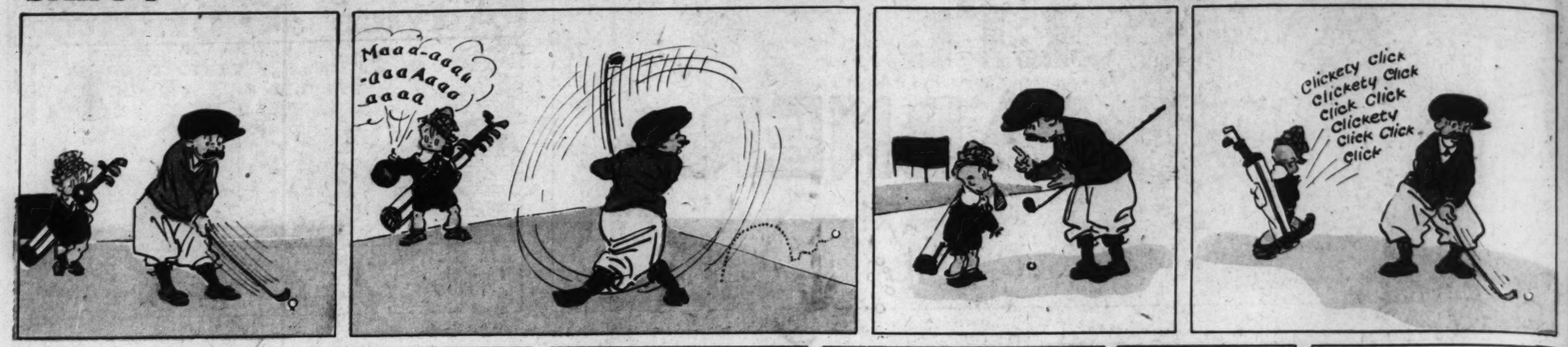
8-9 Al Capp

©1936 by United Feature Syndicate, Inc. Trade Reg. U. S. Pat. Off.—All rights reserved.

SKIPPY

This comic appears every day in the daily Post-Dispatch

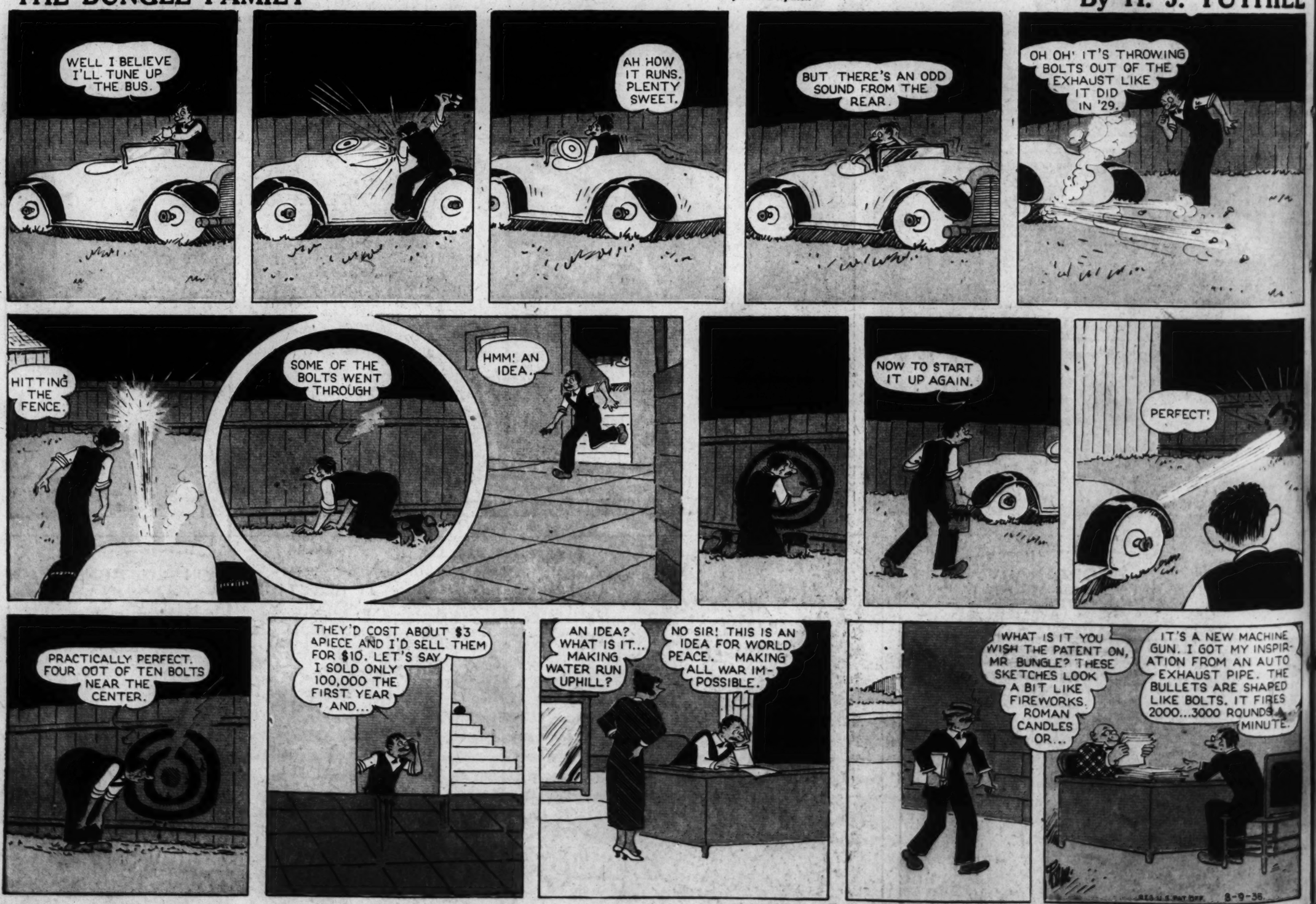
By PERCY CROSBY



THE BUNGLE FAMILY

This comic appears every day in the Daily Post-Dispatch

By H. J. TUTHILL



ST. LOUIS POST-DISPAT

TOONERVI



"I'LL BE OVER JU
IF YOU'LL TALK
THIS WAY FACE
FACE!"



"I KNEW IT! I
THAT BRUTE
SANDY'S



BLONDI



TOONERVILLE FOLKS

This comic appears every day in the daily Post-Dispatch

By FONTAINE FOX

























BLONDIE

By CHIC YOUNG



















© 1936, King Features Syndicate, Inc., World rights reserved.

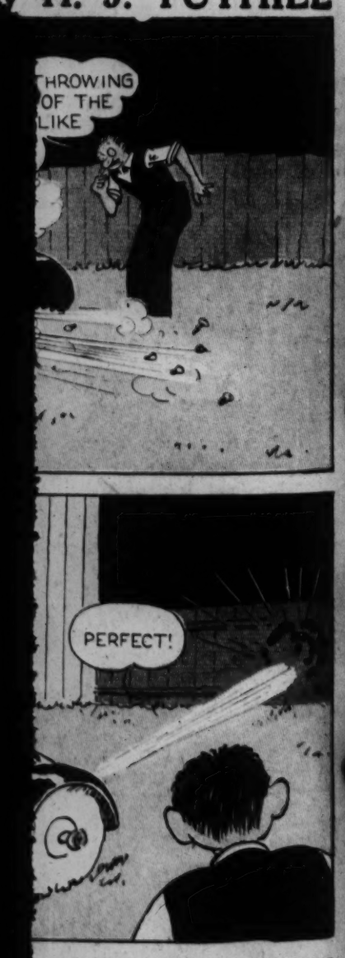
Y CROSBY

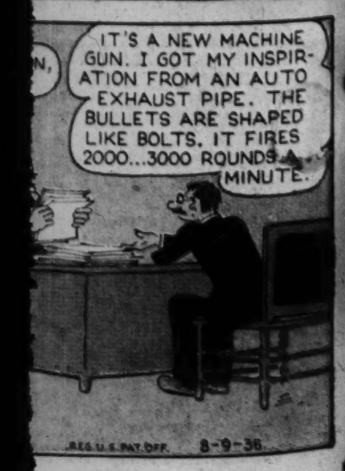






y H. J. TUTHILL





HENRY

By CARL ANDERSON

BRINGING UP FATHER

By McMANUS

Advertisement

BLUE VALLEY BUTTER Finer Flavor THAT'S WHY MILLIONS USE IT!

Advertisement



By McMANUS

THAT'S WHY *MILLIONS* USE IT!

COMICS — ST. LOUIS POST-DISPATCH — SECOND SECTION

ST. LOUIS, MO., AUG. 9, 1936

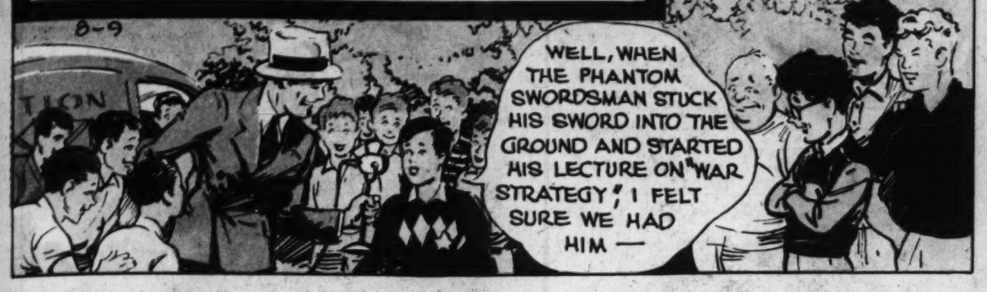
This comic appears every day in the daily Post-Dispatch

NED BRANT

By BOB ZUPPKE

DRAWN BY B W DEPEW

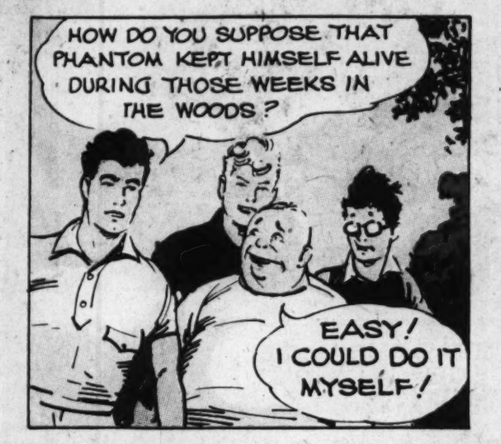
Copyright, Register and Tribune Syndicate
Great Britain Rights Reserved









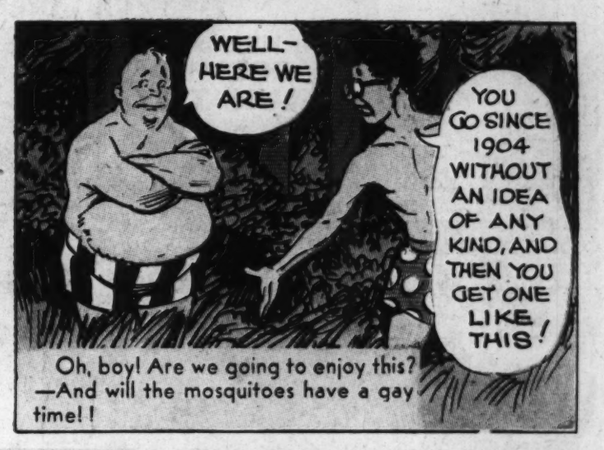










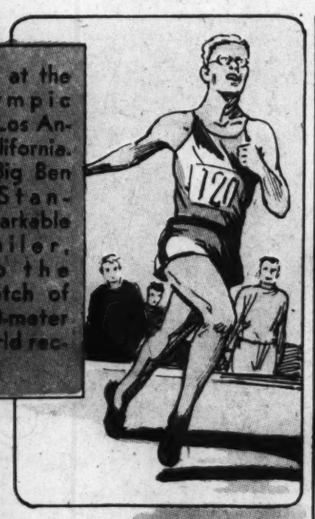


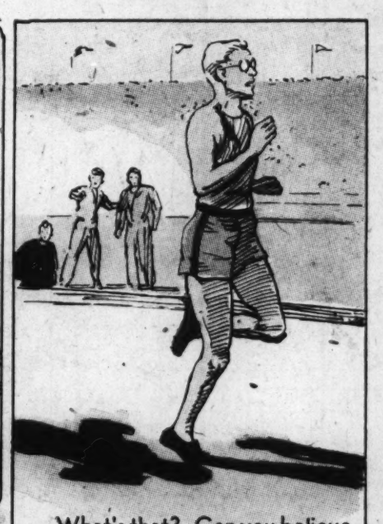
THEY'RE STILL TALKING

About Bill Carr's All Time Olympic Record

8-9

We are at the 1932 Olympic games at Los Angeles, California. We see Big Ben Eastman, Stanford's remarkable quarter-miler, wheel into the home stretch of the 400-meter race in world record time.

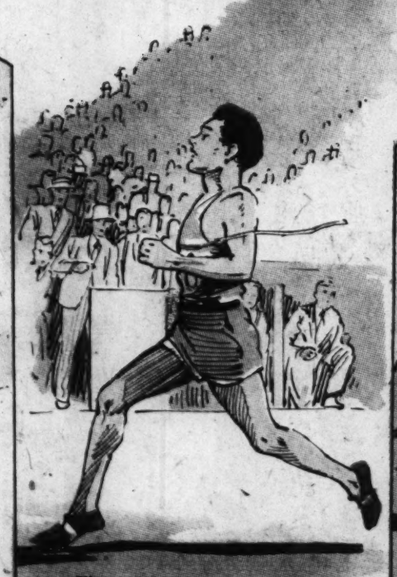




What's that? Can you believe your eyes? A shadow appears at the side of the flying Eastman, who had looked like a sure winner.



But there is no mistake about it. One of big time track's most beautiful running machines has pulled abreast of Eastman.



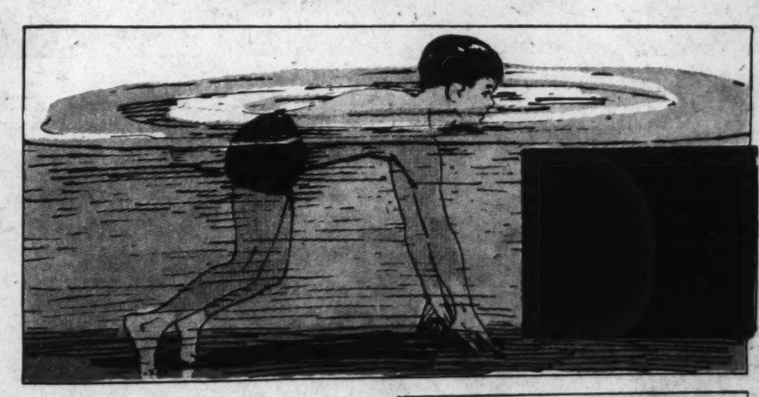
Then, running with the magnificent form for which he was famous, Bill Carr, the Arkansas boy from Pennsylvania university swept on to win the event in the electrifying time of 46.04 seconds! A smashing world record!



Introducing Bill Carr of Arkansas, ladies and gentlemen, whose racing form was a thing of beauty to behold. Bill is out of competition now, the result of an injury received in an accident.

Swimming . . By NED BRANT

The Crawl Stroke





From this position, begin kicking legs briskly up and down from hips, knees almost straight. One foot up when other is down.



After learning to execute a steady, threshing with the legs, enter water a little farther and plunge towards shore, keeping legs moving.

NEXT WEEK . . . . More About the Crawl

National College Fraternities

TKE

Tau Kappa Epsilon
(Taw Kap-pa Ep-si-lon)

FOUNDED: At Illinois Wesleyan university 1899.

EMINENT ALUMNI: Charles R. Walgreen Jr., druggist; Dr. James Thomas, theologist; Dr. William D. Reeve, author and educator.

JANE ARDEN

Reg U S Patent Office

by Monte Barrett and Russell E. Ross

JANE MUST BE AFTER A STORY- THIS IS THE TIME I'LL BEAT HER!

WHAT A CROWD- I'LL DUCK IN THE SIDE DOOR AND GET THERE FIRST!

WHY ARE YOU DODGING REPORTERS?

YOU DON'T UNDERSTAND-

I MUST FOOL 'EM-

WHY?

I'M THE SULTAN OF TURKEY- THEY MUST NOT FIND ME HERE-

IF I HELP YOU, WILL YOU GIVE ME THE STORY?

I'LL DO MORE THAN THAT- I'LL PLACE YOU IN MY HAREM-

I- I JUST WANT THE STORY-

CATCH THAT CAR- YOU MUST!

HE'S AN ESCAPED LUNATIC!

LOOK OUT! YOU'LL HIT THAT TREE!

I'M THE SULTAN- IT WILL GET OUT OF MY WAY WHEN IT SEES WHO I AM!

GRAB THE WHEEL, SUE- I'LL HOLD HIM!

COME SULTAN- YOUR DINNER'S WAITING!

G-GOOD GRIEF!

BRING HER- SHE'S THE QUEEN OF SHEBA!

YOU GAVE ME A GREAT STORY, SUE!

Copyright, Register and Tribune Syndicate Great Britain Rights Reserved.

LOVA BOY

I'M GLAD I CAME, BUT LAW, I'M NOT GOING TO BET!

HE SAYS HOT FOOT- IS A SURE THING- HIS BROTHER IS A JOCKEY AND HE KNOWS!

IF WE EACH BET A QUARTER-

HE'S THE BIGGEST RACING MAN IN TOWN- HE PUT FIFTY GRAND ON SQUEEGEE - HE KNOWS!

'S GOOD ENOUGH FER ME!

SEE THEM ODDS ON LIMPY? JUST WHAT WE'RE WAITIN' FOR- CLEAN UP A FORTUNE!

-LAND SAKES- ARE THEY ALL GOING TO WIN?

MADAM, I OWN LADY'S MAN- A SURE THING TODAY- IF YOU WANT TO MAKE A KILLING-

MY STARS- YOU OUGHT TO KNOW-

?

HUMPH! I BET THAT'S ANOTHER LIE!

SHORT CUT TO CITY 3 MILES

Jane Arden's Wardrobe

IVY WALSH, DEDHAM, MASS.

LOIS E. LYTLE, LAWRENCE, MASS.

NORMA QUIGLEY, SWANWICK, ILL.

LILLIAN RILEY, COMPTON, CAL.

IVY MAE ALLES, OVERLAND, MO.

8-9

JUNG
JIM
RA

JUNGLE JIM HAVE BEEN CA HAVING FALLE TRAP CLEVER TED BY DERE

MY DEAR SIR, CAN STOP THE THE PURPLE T I AM TO BE T WHITE EMPERO CHINA!

FLASH

FLASH FINDS THAT ZARKOV'S CE IS AN ELECTR WHEN A WOUN SWIMS INTO IT

1936, King Features Syndicate, Inc., Wo

8-9









JUNGLE JIM BY ALEX RAYMOND

JUNGLE JIM AND KOLU HAVE BEEN CAPTURED, HAVING FALLEN INTO A TRAP CLEVERLY CONCOCTED BY DEREK BLUGER....

AH! WELCOME, JUNGLE JIM! YOU MAY TAKE YOUR PLACE OUTSIDE THE DOOR, GUARD

LET ME CONGRATULATE YOU, BLUGER, ON THE CLEVER WAY IN WHICH YOU USED LYNNE CHALMERS AS THE BAIT FOR YOUR TRAP!

YOU FLATTER ME, SIR..... LET US GET DOWN TO BUSINESS.. WHY HAVE YOU BEEN SPYING ON ME?

SPYING? NO, BLUGER, MY BUSINESS WAS TO CONVINCE YOU, BY FORCE, IF NECESSARY, OF THE FOOLISHNESS OF THIS PLAN OF YOURS TO CONQUER CHINA.....

MY DEAR SIR, NOTHING CAN STOP THE ARMY OF THE PURPLE TRIANGLE! I AM TO BE THE FIRST WHITE EMPEROR OF CHINA!

YOUR BEING AN AMERICAN MIGHT CAUSE INTERNATIONAL MISUNDERSTANDING!

POOF! WITH AN AWAKENED AND AROUSED CHINA BEHIND ME, I'LL FEAR NO POWER ON EARTH! YOU UNDERRATE ME, SIR....I AM A MAN OF DESTINY!

I OVERRATED YOU. I THOUGHT YOU WERE A FOOL. NOW I'M CONVINCED YOU'RE A NUT!

© 1936, King Features Syndicate, Inc., World rights reserved.

FORTUNATELY, I CAN AFFORD TO LAUGH OFF YOUR PUNY INSULTS... COME, I WILL PRESENT YOU TO AN OLD FRIEND OF YOURS.....

AN OLD FRIEND OF MINE?

NEXT WEEK — A SHOCK

FLASH GORDON By ALEXANDER RAYMOND

THERE'S A CLEAR SPACE NEAR THE FLOOR.....

FLASH FINDS THAT ZARKOV'S CELL DOOR IS AN ELECTRIC TRAP, WHEN A WOUNDED SHARKON SWIMS INTO IT.....

IF I GUESS WRONG, I'LL NEVER KNOW WHAT HIT ME!

BRACE YOURSELF, ZARKOV... I'LL BREAK THESE CHAINS.....

I COULDN'T WARN YOU, FLASH..... HURRY, PLUTON WILL BE HERE SOON!

WE'LL REVERSE THESE ELECTRODES AND TRAP THE GUARDS WHEN THEY COME AFTER US....

GOOD IDEA, FLASH.... THAT'LL SLOW DOWN THE PURSUIT

1936, King Features Syndicate, Inc., World rights reserved.

8-9

CAUGHT IN THEIR OWN TRAP!

COME ON.... LET'S GET DALE...

I WAS SO WORRIED... DON'T LEAVE ME AGAIN, DARLING!

NEVER! WE'RE ALL TOGETHER NOW.....THREE AGAINST THE WORLD!

THREE SEA-GOING MUSKETEERS!

NEXT WEEK
A STRANGE BARGAIN

AT LAKESPUR!

CURLEY HAS A POOR CHANCE TO GET IN THE POLO GAME AGAINST HIGHLAND, BECAUSE HIS PONY IS NOT SUFFICIENTLY TRAINED -

HIGHLAND LEADS IN THE LAST CHUKKER

GOSH-HORACE, SOMETHING'S WRONG WITH BLAKE-HE'S REELING IN HIS SADDLE-

I GUESS THE HOT SUN'S GOT HIM, CURLEY-

LAKESPUR'S STAR PLAYER FALLS FROM HIS MOUNT!

HARPER, FETCH YOUR OLD PLUG "SHINER," AND PLAY BLAKE'S POSITION

OKAY-CAPTAIN BELT

RIDE 'IM HARD, CURLEY-THERE'RE ONLY A FEW MORE MINUTES TO PLAY

WE'LL DO OUR BEST, HORACE-THIS IS 'SHINER'S" FIRST BIG GAME TO PLAY-

STEADY, OLD BOY, WE'VE GOT THE BALL-

CURLEY RUNS THE BALL DOWN THE FIELD FOR A FLASHY GOAL!-

AGAIN "SHINER" WEAVES, SPINS AND CUTS THROUGH TO THE BALL -

© 1936, King Features Syndicate, Inc., World rights reserved.

-AND AGAIN CURLEY MAKES A GOAL TO BEAT HIGHLAND IN A STARTLING UPSET!

THEY CALLED YOU A PLUG, 'SHINER"! THEY SAID YOU COULDN'T WIN - WHOOPEE!

LYMAN YOUNG

TIM TYLER'S LUCK

By LYMAN YOUNG

AFTER OUR GUIDE LEADS US TO THE GOOBA SPRINGS, TIM, WE'LL MAKE FRIENDS WITH ITS SAVAGE GUARDIANS AND LEARN THEIR SECRET METHOD OF HARDENING THE RUBBERLIKE SUBSTANCE

TIM, THE OLD FELLOW SAYS NOW THAT THE MYSTERIOUS GOBI-GOOBA-LAND LIES DIRECTLY AHEAD OF US - SOME TEN MILES

THE COUNTRY LOOKS PRETTY WILD TO ME, SGT. GATES! IN FACT, IT L-LOOKS KINDA SPOOKY--

THE GUIDE - HE'S DISAPPEARED!

HE DIDN'T EVEN WAIT TO COLLECT THE MONEY WE PROMISED TO PAY HIM FOR BRINGING US HERE

THE FELLOW APPARENTLY BECAME FRIGHTENED AND RAN AWAY! WE'LL GO ON WITHOUT HIM, LAD -

WE'LL HAVE TO BE ON THE ALERT EVERY SECOND FROM NOW ON -

LISTEN, SARGE! HEAR THAT TERRIBLE SHRIEKING -?

CRACK

TO BE CONTINUED - NEXT WEEK

LYMAN YOUNG

8-9

© 1936, King Features Syndicate, Inc., World rights reserved.

ZACCHINI BUILDS HIS CANNON- OVERNIGHT HE BECOMES A SENSATION- VAST CROWDS GASP IN AWE AT HIS NERVES OF STEEL AND HIS COURAGE

FIRE!

TONIGHT WE HAVE FAVORITE DISH - RICH STEW WITH OF O

I KNOW MY T ACT PUTS A S ON MY DIGES BUT YOUR ACT HOW DO YOU TO ENJOY YOU MEALS SO MU

For T

OL' JUDGE ROBBINS







AN YOUNG







Advertisement

Advertisement

HUGO and MARIO ZACCHINI

THE HUMAN COMETS!

HURLED FROM THE MAW OF A MONSTER CANNON

© 1936, R. J. Reynolds Tob. Co.

HERE'S THE GRAND FINALE OF RINGLING BROS.— BARNUM AND BAILEY CIRCUS... A SPINE-TINGLING EXHIBITION OF SKILL AND COURAGE, STEEL NERVES, AND GOOD DIGESTION. WHAT'S THE ZACCHINIS' FAVORITE CIGARETTE? IT'S CAMELS. "WE ENJOY CAMELS," THEY SAY. "CAMELS ARE TOPS IN MILDNESS AND FLAVOR"

AT THE AGE OF SIXTEEN, HUGO IS CALLED TO HIS FATHER'S SIDE

I'M TOO OLD TO REALIZE MY LIFE'S AMBITION— TO EXHIBIT A MAN BEING SHOT OUT OF A CANNON

HUGO CARRIES ON—

WELL, YOU GRADUATE IN ENGINEERING TOMORROW

NOW AT LAST I CAN PERFECT MY PLANS FOR A GUN THAT WILL SHOOT A HUMAN BULLET, AND I WILL BE THE BULLET MYSELF

ZACCHINI BUILDS HIS CANNON— OVERNIGHT HE BECOMES A SENSATION— VAST CROWDS GASP IN AWE AT HIS NERVES OF STEEL AND HIS COURAGE

THE ROYAL FAMILY THEMSELVES ARE HERE TO SEE THE GREAT ZACCHINI

HIS ROYAL HIGHNESS PERSONALLY DECORATES HUGO WITH A MEDAL

HUGO MAKES HIS DEATH-DEFYING ACT EVEN MORE SPECTACULAR

AND NOW CIRCUSDOM'S GRAND SUPER-FINALE—NOT ONE, BUT TWO LIVING PROJECTILES— HUGO AND MARIO ZACCHINI

FIRE WHEN YOU'RE READY

FIRE!

BOOM

WOW—WHAT A JOLT THEY TAKE!

SWISH

THEY'RE GOING A MILE A MINUTE!

I CAN'T LOOK

WHEW—WHAT IF THEY MISS THE NET!

PLUMP!

IMAGINE WHAT THAT MUST DO TO YOUR INSIDES

OH-H-H!!

TONIGHT WE HAVE YOUR FAVORITE DISH—A NICE RICH STEW WITH PLENTY OF ONIONS

THAT'S GREAT! I'LL HAVE TWO SERVINGS AT LEAST

WELL, MARIO AND I BOTH SMOKE CAMELS! THERE'S THE CIGARETTE TO SET YOU RIGHT!

I KNOW MY TRAPEZE ACT PUTS A STRAIN ON MY DIGESTION— BUT YOUR ACT—GOSH! HOW DO YOU MANAGE TO ENJOY YOUR MEALS SO MUCH?

YOU'LL FIND US AT MEALTIMES ENJOYING OUR CAMELS. SMOKING CAMELS KEEPS MY DIGESTION WORKING SMOOTHLY

HUGO

I AGREE WITH HUGO! BEING SHOT FROM A GUN IS A REAL TEST OF DIGESTION. BUT I EAT HEARTY—THEN HAVE ANOTHER CAMEL

MARIO

FOR EXTRA PLEASURE IN SMOKING AND EATING—ENJOY CAMELS!

SMOKING CAMELS AIDS DIGESTION BY STIMULATING THE FLOW OF DIGESTIVE FLUIDS—INCREASING ALKALINITY. YOU ENJOY FOOD MORE AND EXPERIENCE A CHEERY SENSE OF WELL-BEING. CAMELS ARE MADE FROM FINER, **MORE EXPENSIVE TOBACCOS**—TURKISH AND DOMESTIC—THAN ANY OTHER POPULAR BRAND.

(SIGNED) R. J. REYNOLDS TOBACCO COMPANY
WINSTON-SALEM, NORTH CAROLINA



For Digestion's Sake — Smoke Camels

OL' JUDGE ROBBINS

GR-R-R-R-R

OH, MAC, YOU'RE IN THE ROUGH

JUDGE, WILL YOU HOLD MY PIPE WHILE I HACK MY WAY OUT OF THIS TRAP?

OUCH! THAT BOWL'S HOT! NO WONDER HE'S OFF FORM

AT THE NEXT HOLE

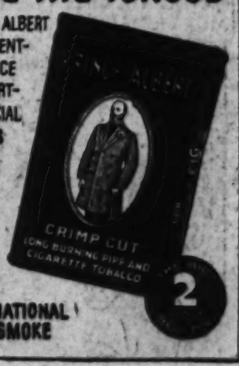
I'VE LOADED UP YOUR PIPE WITH MY TOBACCO, MAC. NOTICE ANY DIFFERENCE?

I'LL SAY I DO (PUFF). GOSH, THIS SMOKE'S COOL (PUFF) RIGHT TASTY TOO (PUFF), AND EASY ON THE TONGUE

THAT'S BECAUSE IT'S PRINCE ALBERT

WHY P.A. DOES NOT BITE THE TONGUE

TAMP DOWN A FRAGRANT BOWLFUL OF PRINCE ALBERT IN YOUR PIPE AND KNOW WHAT SMOKING CONTENTMENT REALLY MEANS. P.A. IS MADE FROM CHOICE QUALITY TOBACCOS—MILD, FLAVORY, AND COMFORTING! ALL TRACE OF "BITE" IS REMOVED BY A SPECIAL PROCESS. "CRIMP CUT" PRINCE ALBERT SMOKES COOLER TOO. YOU'LL AGREE THAT THERE'S NO OTHER TOBACCO LIKE P.A.—THE NATIONAL FAVORITE OF PIPE SMOKERS... AND "MAKIN'S" SMOKERS TOO.



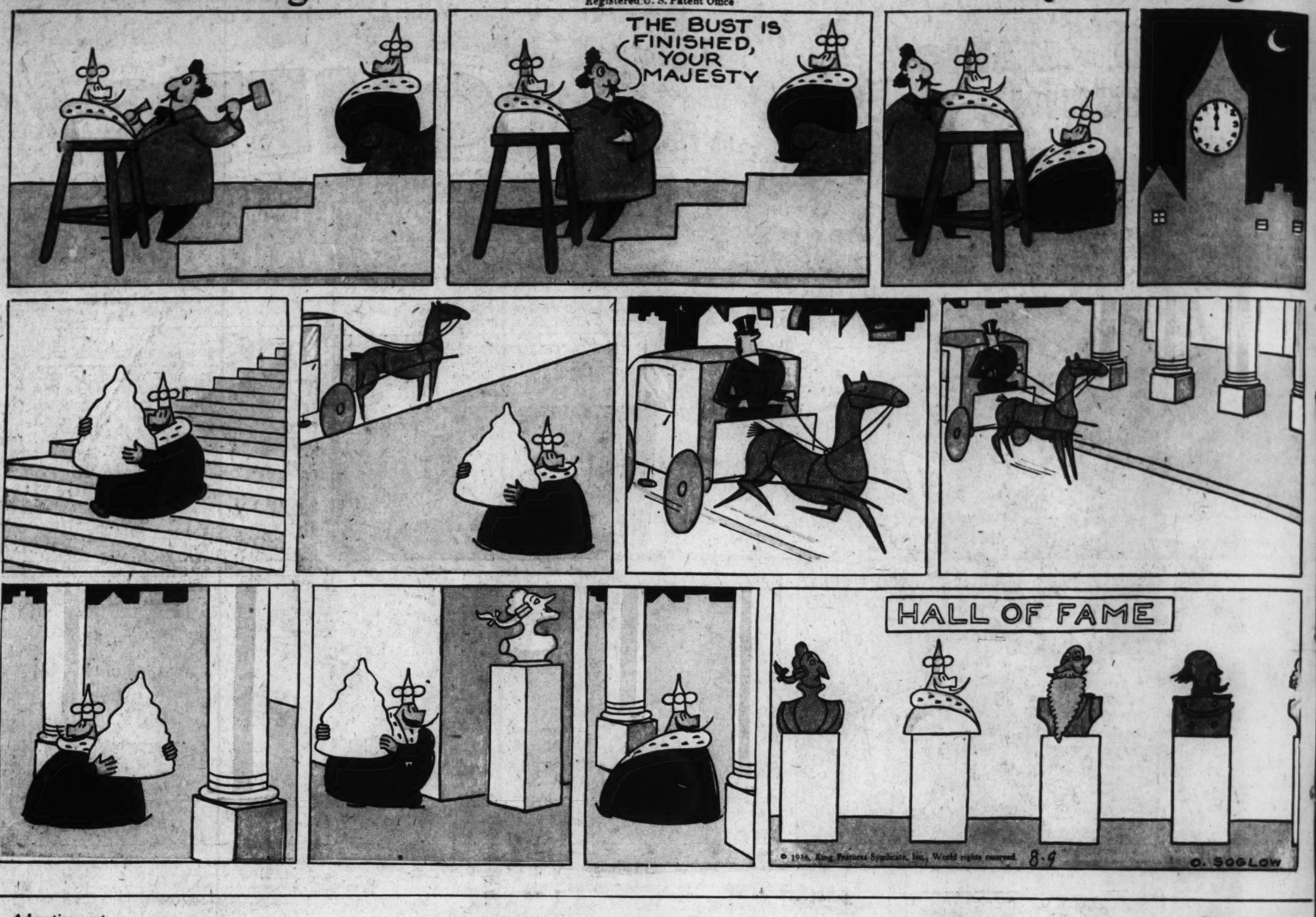
50 PIPEFULS OF FRAGRANT TOBACCO IN EVERY 2-OUNCE TIN OF PRINCE ALBERT

PRINCE ALBERT THE NATIONAL JOY SMOKE

The Little King

Registered U. S. Patent Office

By Otto Soglow



Advertisement

DIZZY DEAN foils a jail break!

I JUST DROPPED AROUND, DIZZY, TO TELL YOU MEMPHIS MIKE IS STILL IN THE HOSPITAL AFTER WHAT YOU DID TO HIM LAST WEEK—

WILL YOU DROP UP TO THE WARDEN'S OFFICE, DIZZY? I GUESS HE WANTS TO THANK YOU FOR UMPIRING THE GAME

OR MAYBE HE WANTS TO LOCK ME UP FOR SOME OF THE DECISIONS I MADE

WARDEN

HERE WE ARE. I FIGURE YOU CAN DRIVE BACK TO TOWN WITH THE WARDEN. HE'S LEAVING RIGHT AWAY

HEY—STOP THAT CAR!

I'LL STOP IT FOR YOU!

DID MEMPHIS MIKE GET AWAY? IN MY CLOTHES?

NO, CHIEF. DIZZY HERE STOPPED HIM WITH A BEAN BALL

I RECKON I BETTER BE GOING 'FORE YOU SEE YOUR CAR. IT'S A WRECK

SAY! WHAT'S THIS? SOMEBODY'S SLUGGED THE CHIEF!

LOOK! THERE GOES THE WARDEN'S CAR NOW!

SON, THIS IS DIZZY DEAN HE STOPPED MEMPHIS MIKE'S GETAWAY

GOSH, MAYBE YOU'LL HELP ME WITH MY PITCHING! I'VE A PRETTY GOOD CURVE NOW BUT I'M SHY ON SPEED

THEN I RECKON YOU NEED MORE ENERGY

I GUESS YOU'RE RIGHT, DIZZY. BUT HOW'M I GOING TO GET MORE ENERGY?

THAT'S EASY! GET PLENTY OF EXERCISE AND SLEEP. AND EAT THE RIGHT KIND OF FOOD, TOO, LIKE GRAPE-NUTS.

IT'S PACKED WITH NOURISHMENT. I KNOW— I EAT IT MYSELF

GEE, POP, THIS GRAPE-NUTS TASTES GREAT WITH FRESH PEACHES!

Eat crisp, crunchy Grape-Nuts these warm days for lunch as well as breakfast. It has a rich, nut-like flavor all its own—no other cereal is like it. And two tablespoonfuls, with whole milk or cream and fruit, provide more varied nourishment than many a hearty meal. That makes it economical to serve. A Post Cereal—made by General Foods.
The same fine cereal, in a new package.

Grape-Nuts

Dizzy Dean Membership Pin. New 1936 design, two-toned solid bronze with red lettering. Free for 1 Grape-Nuts package top.

Portrait of Dizzy Dean. Taken by the celebrated portrait-photographer, Bachrach. Free for 1 package top.

Just send the top from one full-size, yellow-and-blue Grape-Nuts package, with your name and address, to Grape-Nuts, Battle Creek, Mich., for your membership pin, membership certificate and illustrated catalog of 49 free prizes. Start eating Grape-Nuts *right away* and get these dandy awards. (This offer expires Dec. 31, 1936. Good only in the U. S. A.)

DIZZY DEAN, c/o GRAPE-NUTS, Battle Creek, Mich. M.S.N. 9-18-36

I enclose..... Grape-Nuts package tops for which please send me the item(s) checked below. (Put correct postage on your letter):

☐ Membership Pin. (Send 1 package top.)
☐ Dizzy Dean's Portrait. (Send 1 package top.)

Name.....
Street.....
City..... State.....

Trend of Today

Stocks irregular. Bond barely steady. Wheat w

VOL. 88. NO. 340.

PLANS OF PILOT IN AIRLINER CRA TOLD AT HEARI

Carl Zeier's Prelimin Survey of Weather C ditions Detailed by Fli Superintendent.

PLANE CARRIED ITS NORMAL LO

Senator Clark of Air Saf Committee Attends S sion and Questions W nesses.

Pilot Carl Zeier's preliminary vey of the weather conditions which he flew the airliner Cit Memphis last Wednesday ni just before its crash three m from Lambert-St. Louis Field, loss of eight lives, was describe testimony given today at the reau of Air Commerce inquiry the disaster.

Ralph H. Moore, flight supe tendent of the Chicago & Sout Air Lines, said Zeier told him, fore taking off for Chicago, tha intended to fly on top of the o cast condition, or if this was im sible, he would fly at an altitud 2000 feet, relying on his ins ments; that he would attempt land at Springfield and Peoria, if this was impossible, would notify the company by radio.

Clark Questions Witnesses.

United States Senator Bennett Clark, member of the Senate's c mittee on Air Safety, attended second session of the inquiry, at the airport administration ing. He asked several ques Lieut.-Col. Harold E. Hartney New York, technical adviser to Senate committee, and an overs veteran of the army air service also present as an observer for committee.

Moore said he awakened P Zeier at 9:10 p. m. Wednesday, the pilots room at the airport, take the twin-engined monopla then about to arrive from New leans, and fly it to Chicago. would have been the last leg Zeier's second round trip of day, his first day's work after two weeks' vacation. He said Zef whom he had known five years, peared perfectly normal.

Sitting on the b', the witn said, he went over the weather c ditions with Zeier, who outlin his flying plans, and signed the c tomary clearance, stating: "I c sider conditions suitable, and conduct the flight in accorda with instructions."

The witness gave his opinion t the weather, as outlined, was su a flyer could normally through. At Peoria, unlimited ing and three-quarters of a m visibility were shown; at Chica high, broken overcast, with one one-half mile visibility.

Carried Normal Load.

Moore said he walked arou the plane, examined its exter parts with the aid of a flashlig and found it in apparent g order. He told of the adding 135 gallons of gasoline to plane's load, and 12 quarts of making 234 gallons of gasoline a 48 quarts of oil which the "City Memphis" carried. All this, w the loads of mail, baggage, p sengers and pilots, was well w the plane's capacity, he said, actual load being 1360 poun while the allowable load was 15 e weight of the empty plane w 5 pounds.

Moore said he watched the pla take off, and that it left the grou without apparent effort. The fie dispatcher, testifying Saturd night, said the plane seemed to hi to lack its usual speed in gettin off. Moore said also that he not nothing unusual in the sound the engines.

The witness mentioned that o man who had booked passage f the flight to Chicago failed to a pear. "He was a lucky fellow Senator Clark commented.

Visibility, at the time of the tak , was one to one and one-four miles Moore testified. He said tha though there was a light mist, could see automobile lights on t highway a mile distant.

He said, in reply to a questio that he had not previously know Pilot Zeier to turn back to the fie after a take-off. The question th far unanswered in the inquiry why Zeier and his co-pilot, Russ Mossman, turned back within a fe minutes after the start for Ch cago.

Radio Contacts Failed.

The next witness, Walter We of Ferguson, radio operator f Chicago & Southern Air Lin testified that he "worked" the Ci of Memphis on its flight from N Orleans to St. Louis Wednesd evening, and made clear contac with the plane while it was ov

Continued on Page 2, Column 4.